Chess Informant
SINCE 1966

Encyclopedia of Chess
Combinations

5th edition

Encyclopedia of Chess
Combinations

Fifth Edition

Chess Informant
SINCE 1966

Encyclopedia of Chess Combinations

Fifth Edition

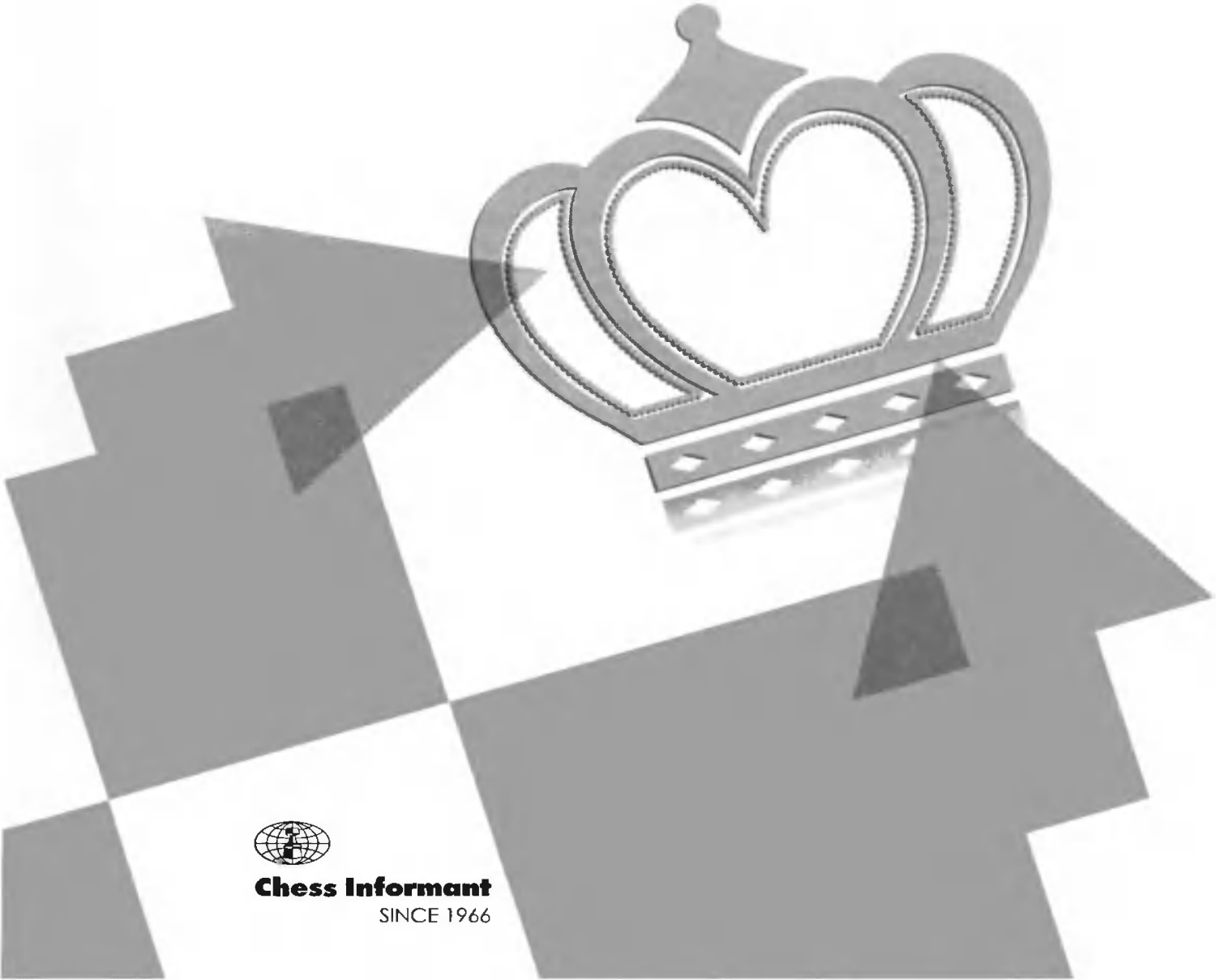

Chess Informant
SINCE 1966

Odgovorni urednik • Главный редактор • Editor-in-chief • Chefredakteur
Rédacteur en chef • Redactor en jefe

Branko Tadić

Redakcija • Редакционная коллегия • Editorial board • Redaktion
Collège de rédaction • Colegio de redacción

**Goran Arsović, Tomislav Paunović, Branko Tadić,
Nenad Vukmirović**

Direktor • Директор • Director • Direktor • Directeur • Director

Josip Ašik

Predsednik • Президент • President • Präsident • Président • Presidente

Aleksandar Matanović

© Copyright 2014 Šahovski informator

All rights reserved. No part of this publication may be reproduced, stored in a retrieval system or transmitted in any form or by any means: electronic, magnetic tape, mechanical, photocopying, recording or otherwise, without prior permission in writing from the publisher.

No part of the Chess Informant system (classifications of openings, endings and combinations, code system, etc.) may be used in other publications without prior permission in writing from the publisher.

ISBN: 978-86-7297-074-6

Izdavač • Издатель • Publisher • Herausgeber • Editeur • Editorial

Šahovski informator

11001 Beograd, Francuska 31, PO Box 18, Srbija
Phone: (381 11) 2186-498, 2630-109; Fax: (381 11) 2626-583
E-mail: sales@informant1966.com
Internet: http://www.chessinformant.rs

SADRŽAJ • СОДЕРЖАНИЕ • CONTENTS • INHALT • SOMMAIRE • SUMARIO

Sistem znakova • Система знаков • System of signs • Zeichenerklärung • Système de symboles • Sistema de signos . . . 4

Klasifikacija • Классификация • Classification • Klassifizierung • Classification • Clasificación . . . 7

a Razbijanje odbrane • Устранение защиты • Annihilation of defence • Beseitigung der Verteidigung • Brise de la défense • Destrucción de la defensa . . . 10
- **Basic** . . . 10
- **Intermediate** . . . 25
- **Advanced** . . . 44

b Blokada • Блокада • Blockade • Blockade • Blocage • Bloqueo . . . 67
- **Basic** . . . 67
- **Intermediate** . . . 74
- **Advanced** . . . 78

c Oslobađanje prostora • Освобождение линии или поля • Clearance • Räumung • Création d'espace libre • Liberación de espacio . . . 80
- **Basic** . . . 80
- **Intermediate** . . . 112
- **Advanced** . . . 152

d Odvlačenje • Отвлечение • Deflection • Ablenkung • Dérivation • Desviación . . . 198
- **Basic** . . . 198
- **Intermediate** . . . 225
- **Advanced** . . . 241

e Otkriveni napad • Вскрытое нападение • Discovered attack • Abzugsangriff • Attaque à la découverte • Ataque descubierto . . . 258
- **Basic** . . . 258
- **Intermediate** . . . 269
- **Advanced** . . . 279

f Vezivanje • Связка • Pinning • Fesselung • Clouage • Clavada . . . 288
- **Basic** . . . 288
- **Intermediate** . . . 297
- **Advanced** . . . 303

g Razbijanje pešačkog položaja • Разрушение пешечной структуры • Demolition of pawn structure • Zerstörung der Bauernstruktur • Brise de position des pions • Demolición de la estructura de peones . . . 310
- **Basic** . . . 310
- **Intermediate** . . . 337
- **Advanced** . . . 380

h Usmeravanje • Завлечение • Decoy • Hinlenkung • Attraction • Atracción . . . 440
- **Basic** . . . 440
- **Intermediate** . . . 485
- **Advanced** . . . 533

i Prekrivanje • Перекрытие • Interference • Linienverstellung • Interception • Intercepción . . . 586
- **Basic** . . . 586
- **Intermediate** . . . 594
- **Advanced** . . . 601

j Dvojni udar • Двойной удар • Double attack • Doppelangriff • Attaque double • Ataque doble . . . 606
- **Basic** . . . 606
- **Intermediate** . . . 611
- **Advanced** . . . 612

Registar • Индекс • Index • Register • Registre • Registro . . . 615

Komentatori • Комментаторы • Commentators • Kommentatoren • Commentateurs • Comentaristas . . . 648

SISTEM ZNAKOVA • СИСТЕМА ЗНАКОВ • SYSTEM OF SIGNS ZEICHENERKLÄRUNG • SYSTÈME DE SYMBOLES SISTEMA DE SIGNOS • SPIEGAZIONE DEI SEGNI TECKENFÖRKLARING • 符号系统 • نظام الرموز

⩲ beli stoji malo bolje • у белых несколько лучше • white stands slightly better • Weiss steht etwas besser • les blancs sont un peu mieux • el blanco está algo mejor • il bianco sta un po' meglio • vit står något bättre • 白子稍占优势 • وضع الابيض افضل نوعا ما

⩱ crni stoji malo bolje • у черных несколько лучше • black stands slightly better • Schwarz steht etwas besser • les noirs sont un peu mieux • el negro está algo mejor • il nero sta un po' meglio • svart står något bättre • 黑子稍占优势 • وضع الاسود أفضل نوعا ما

± beli stoji bolje • у белых лучше • white has the upper hand • Weiss steht besser • les blancs sont mieux • el blanco está mejor • il bianco sta meglio • vit står bättre • 白子占优势 • الابيض في وضع مسيطر

∓ crni stoji bolje • у черных лучше • black has the upper hand • Schwarz steht besser • les noirs sont mieux • el negro está mejor • il nero sta meglio • svart står bättre • 黑子占优势 • الاسود في وضع مسيطر

+− beli ima odlučujuću prednost • у белых решающее преимущество • white has a decisive advantage • Weiss hat entscheidenden Vorteil • les blancs ont un avantage décisif • el blanco tiene una ventaja decisiva • il bianco é in vantaggio decisivo • vit har avgörande fördel • 白子占绝对优势 • الابيض يتمتع بافضلية حاسمة

−+ crni ima odlučujuću prednost • у черных решающее преимущество • black has a decisive advantage • Schwarz hat entscheidenden Vorteil • les noirs ont un avantage décisif • el negro tiene una ventaja decisiva • il nero é in vantaggio decisivo • svart har avgörande fördel • 黑子占绝对优势 • الاسود يتمتع بافضلية حاسمة

= jednako • равно • even • ausgeglichen • égalité • igual • equivalente • lika • 势均力敌 • تكافؤ

∞ neizvesno • неизвестно • unclear • unklar • incertain • incierto • incerto • oklar • 局势不明朗 • غير واضح

⩰ kompenzacija za materijal • компенсация за материал • with compensation for the material • mit Kompensation für den materiellen Nachteil • avec compensation pour le matériel • con compensación por el material • con compenso per il vantaggio materiale avversario • med kompensation för materialet • 换子互吃 • مع تعويض خسارة القطع

⟳ razvojna prednost • преимущество в развитии • development advantage • Entwicklungsvorsprung • avantage de développement • ventaja de desarrollo • vantaggio di sviluppo • utvecklingsförsprång • 布局上的优势 • افضلية للتطور

○ prostorna prednost • преимущество в пространстве • greater board room • beherrscht mehr Raum • avantage d'espace • ventaja de espacio • maggior vantaggio spaziale • terrängfördel • 空间的优势 • افضلية مكانية على الرقعة

→ sa napadom • с атакой • with attack • mit Angriff • avec attaque • con ataque • con attacco • med angrepp • 采取进攻 • مع الهجوم

↑ sa inicijativom • с инициативой • with initiative • mit Initiative • avec initiative • con iniciative • con iniziativa • med initiativ • 首创的；主动的 • مع المبادرة

⇆ sa protivigrom • с контригрой • with counter-play • mit Gegenspiel • avec contre-jeu • con contrajuego • con controgioco • med motspel • 反攻 • مع لعب مضاد

⊙ iznudica • цугцванг • zugzwang • Zugzwang • zugzwang • zugzwang • zugzwang • dragtvång • 被逼的一着棋 • زوعزواتغ

mat • мат • mate • matt • mat • mate • matto • matt • 将死（对方的王） • اماتة الشاه

!	vrlo dobar potez • очень хороший ход • a very good move • ein sehr guter Zug • très bon coup • muy buena jugada • buona mossa • ett bra drag • 高着 • نقلة جيدة جدا
!!	odličan potez • отличный ход • an excellent move • ein ausgezeichneter Zug • excellent coup • excelente jugada • mossa ottima • ett utmärkt drag • 妙着 • نقلة ممتازة
?	slab potez • слабый ход • a mistake • ein schwacher Zug • coup faible • mala jugada • mossa debole • ett dåligt drag • 坏着 • نقلة خطأ
??	gruba greška • грубая ошибка • a blunder • ein grober Fehler • erreur grave • grave error • grave errore • ett grovt fel • 严重的失误 • نقلة سيئة جدا
!?	potez zaslužuje pažnju • ход заслуживающий внимания • a move deserving attention • ein beachtenswerter Zug • coup qui mérite l'attention • jugada que merece atención • mossa degna di considerazione • ett drag som förtjänar uppmärksamhet • 应引起注意的一着棋 • نقلة تستحق الانتباه
?!	sumnjiv potez • сомнительный ход • a dubious move • ein Zug von zweifelhaftem Wert • coup de valeur douteuse • jugada de dudoso valor • mossa dubbia • ett tvivelaktigt drag • 可疑的一着棋 • نقلة مشكوك في نتيجتها
△	sa idejom • с идеей • with the idea • mit der Idee • avec l'idée • con idea • con l'idea • med idén • 主意 • بتصور
□	jedini potez • единственный ход • only move • der einzig spielbare Zug • le seul coup • unica jugada • unica mossa • enda draget • 唯一的一着（棋） • النقلة الوحيدة
⌓	bolje je • лучше • better is • besser ist • meilleur est • es mejor • è meglio • bättre är • 更好 • الافضل هو
⇔	linija • линия • file • Linie • colonne • linea • linea • linje • 线 • الرتل
⇗	dijagonala • диагональ • diagonal • Diagonale • diagonale • diagonal • diagonal • diagonal • 对角 • القطر
⊞	centar • центр • centre • Zentrum • centre • centro • centro • centrum • 中心 • المركز
»	kraljevo krilo • королевский фланг • king's side • Königsflügel • aile-roi • flanco de rey • lato di R • kungsflygeln • 王侧 • جناح الملك
«	damino krilo • ферзевый фланг • queen's side • Damenflügel • aile-dame • flanco de dama • lato di D • damflygeln • 后侧 • جناح الملكة
×	slaba tačka • слабый пункт • weak point • schwacher Punkt • point faible • punto débil • punto debole • svaghet • 弱点 • نقطة ضعف
⊥	završnica • эндшпиль • ending • Endspiel • finale • final • finale • slutspel • 终局 • المرحلة النهائية
⧉	lovački par • два слона • pair of bishops • Läuferpaar • paire de fous • pareja de alfiles • la coppia degli alfieri • löparpar • 双象 • الفيلان
⧉	raznobojni lovci • разноцветные слоны • bishops of opposite color • ungleichfarbige Läufer • fous de couleurs opposées • alfiles de distinto color • alfieri di colore diverso • löpare med olika färg • 不同色的象 • فيلان من لونين مختلفين
▟	istobojni lovci • одноцветные слоны • bishops of the same color • gleichfarbige Läufer • fous de même couleur • alfiles del mismo color • alfieri di colore uguale • löpare med samma färg • 同色的象 • فيلان من نفس اللون
○○	vezani pešaci • связанные пешки • united pawns • verbundene Bauern • pions liés • peones unidos • pedoni uniti • garderade bönder • 成对角位的两个兵 • بيادق مرتبطة
○-○	razdvojeni pešaci • изолированные пешки • separated pawns • isolierte Bauern • pions isolés • peones aislados • pedoni isolati • isolerade bönder • 不呼应的两个兵 • بيادق منفصلة
⚇	udvojeni pešaci • сдвоенные пешки • double pawns • Doppelbauern • pions doublés • peones dobles • pedoni doppi • dubbel bönder • 前后位的两个兵 • بيادق مزدوجة

♙ slobodan pešak • проходная пешка • passed pawn • Freibauer • pion passé • peón pasado • pedone libero • fribonde • 孤立的兵 • بيدق حر

> prednost u broju pešaka • преимущество в числе пешек • advantage in number of pawns • im Bauernmehrbesitz • avantage quantitatif en pions • ventaja en el número de peones • vantaggio quantitativo dei pedoni • fördel i antal bönder • 兵在数量上的优势 • الأفضلية بعدد البيادق

⊕ vreme • время • time • Zeit • temps • tiempo • tempo • tid • 时间 • الوقت

86/203 Šahovski informator • Шахматный информатор • Chess Informant • Schach-informator • Informateur d'échecs • Informador ajedrecistico • Informatore scacchistico • Schack-informator • 国际象棋通报 • دليل الشطرنج

E 12 Enciklopedija šahovskih otvaranja • Энциклопедия шахматных дебютов • Encyclopaedia of Chess Openings • Enzyklopädie der Schacheröffnungen • Encyclopédie des ouvertures d'échecs • Enciclopedia de aperturas de ajedrez • Enciclopedia delle aperture negli scacchi • Encyklopedi över spelöppningar i schack • 国际象棋开局全书 • موسوعة افتتاحيات الشطرنج

♖ 3/b Enciklopedija šahovskih završnica • Энциклопедия шахматных окончаний • Encyclopaedia of Chess Endings • Enzyklopädie der Schachendspiele • Encyclopédie des finales d'échecs • Enciclopedia de finales de ajedrez • Enciclopedia dei finali negli scacchi • Encyklopedi över slutspel i schack • 国际象棋残局全书 • موسوعة نهائيات الشطرنج

N novost • новинка • a novelty • eine Neuerung • nouveauté • novedad • un'innovazione • nyhet • 信息 • جديد مبتكر

(ch) šampionat • чемпионат • championship • Meisterschaft • championnat • campeonato • campionato • mästerskap • 冠军赛 • البطولة

(izt) međuzonski turnir • межзональный турнир • interzonal tournament • Interzonenturnier • tournoi interzonal • torneo interzonal • torneo interzonale • interzonturnering • 级别间循环赛 • دورة مباريات للمناطق

(ct) turnir kandidata • турнир претендентов • candidates' tournament • Kandidatenturnier • tournoi des candidats • torneo de candidatos • torneo dei candidati • kandidatturnering • 国际象棋大师进级赛 • دورة مباريات للمرشحين

(m) meč • матч • match • Wettkampf • match • encuentro • match • match • 比赛 • مباراة

(ol) olimpijada • олимпиада • olympiad • Olympiade • olympiade • olimpiada • olimpiade • olympiad • 奥林匹克赛 • الاولمبياد

corr. dopisna partija • партия по переписке • correspondence game • Fernpartie • partie par correspondance • partida por correspondencia • partita per corrispondenza • korrespondensparti • 通讯象棋 • لعبة أو مباراة بالمراسلة

RR primedba redakcije • примечание редакции • editorial comment • Anmerkung der Redaktion • remarque de la rédaction • nota de la redacción • nota redazionale • redaktionens anmärkning • 编辑部意见 • تعليق هيئة التحرير

R razni potezi • разные ходы • various moves • verschiedene Züge • différents coups • diferentes movidas • mosse varie • olika drag • 不同的走法 • نقلات متنوعة

└ sa • с • with • mit • avec • con • con • med • 和 • مع

┘ bez • без • without • ohne • sans • sin • senza • utan • 没有，除了 • بدون

‖ itd. • и.т.д. • etc • usw. • etc. • etc • ecc • o.s.v. • 等等 • الخ

— vidi • смотри • see • siehe • voir • ved • vedi • se • 看 • انظر

* following the black player's family name indicates that the displayed position stems from an important line from the game analysis, and that it did not occur as a result of the game's original move sequence.

KLASIFIKACIJA • КЛАССИФИКАЦИЯ • CLASSIFICATION
KLASSIFIZIERUNG • CLASSIFICATION • CLASIFICACION

I Kombinacije sa napadom na kralja
Комбинации с атакой на короля
Combinations with attack on the king
Kombinationen mit Angriff auf den König
Combinaisons avec attaque contre le roi
Las combinaciones con ataque al rey

II Kombinacije za postizanje jednakosti
Комбинации для достижения равенства
Combinations to achieve equality
Kombinationen zur Verwirklichung der Gleichheit
Combinaisons pour atteindre l'égalité
Combinaciones para lograr la igualdad

III Ostale kombinacije
Остальные комбинации
Other combinations
Andere Kombinationen
Les autres combinaisons
Las demás combinaciones

a Razbijanje odbrane
Устранение защиты
Annihilation of defence
Beseitigung der Verteidigung
Brise de la défense
Destrucción de la defensa

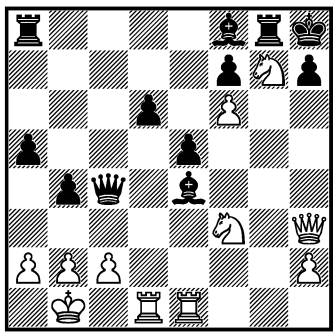

22. 1. ♖e4!

b Blokada
Блокада
Blockade
Blockade
Blocage
Bloqueo

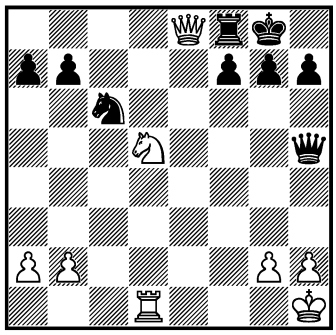

301. 1. ♘e7!

c Oslobađanje prostora
Освобождение линии или поля
Clearance
Räumung
Création d'espace libre
Liberación de espacio

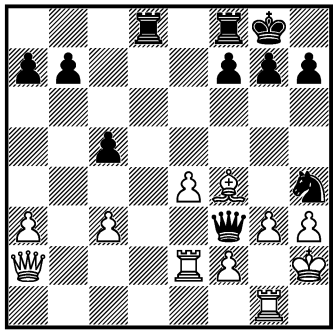

395. 1... ♕g2!

d Odvlačenje
Отвлечение
Deflection
Ablenkung
Dérivation
Desviación

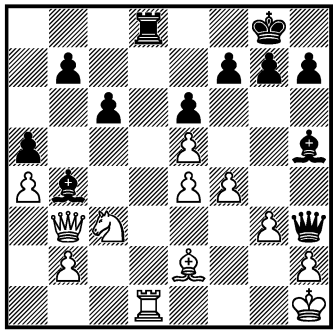

1040. 1... ♖d2!!

e Otkriveni napad
Вскрытое нападение
Discovered attack
Abzugsangriff
Attaque à la découverte
Ataque descubierto

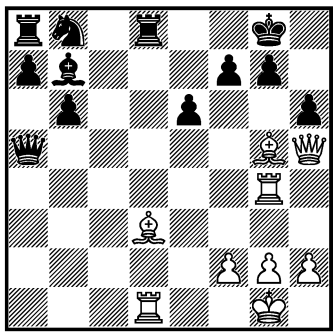

1281. 1. ♗f6!

f

Vezivanje
Связка
Pinning
Fesselung
Clouage
Clavada

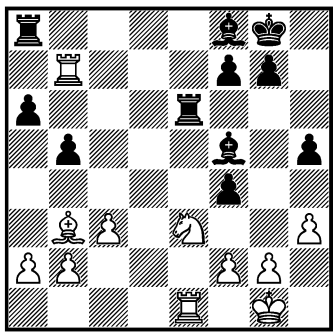

1415. 1. ♖f7!!

g

Razbijanje pešačkog položaja
Разрушение пешечной структуры
Demolition of pawn structure
Zerstörung der Bauernstruktur
Brise de position des pions
Demolición de la estructura de peones

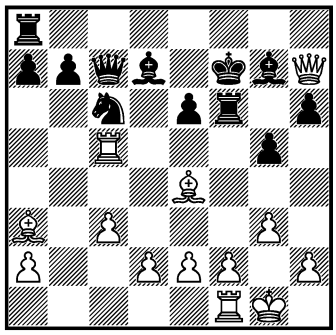

1569. 1. ♖g5!!

h

Usmeravanje
Завлечение
Decoy
Hinlenkung
Attraction
Atracción

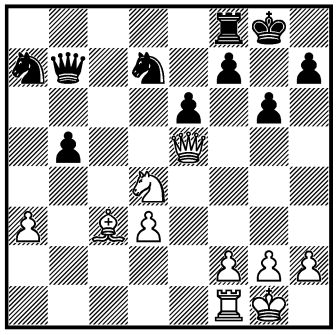

2243. 1. ♕g7!

i

Prekrivanje
Перекрытие
Interference
Linienverstellung
Interception
Intercepción

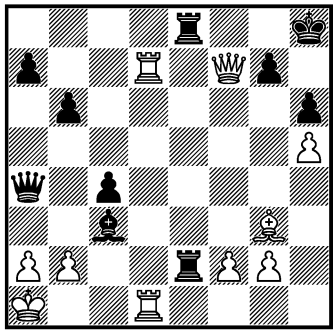

2883. 1. ♗e5!!

j

Dvojni udar
Двойной удар
Double attack
Doppelangriff
Attaque double
Ataque doble

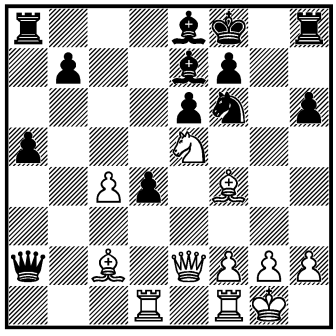

2960. 1. ♗h7!!

ANNIHILATION OF DEFENCE

a

Basic

1.
BLACKBURNE –
J. SCHWARZ
Berlin 1881
I

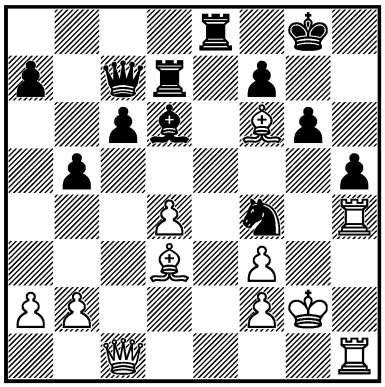

1. ? +–

2.
A. RUBINSTEIN –
HIRSCHBEIN
Polska (ch) 1927
I

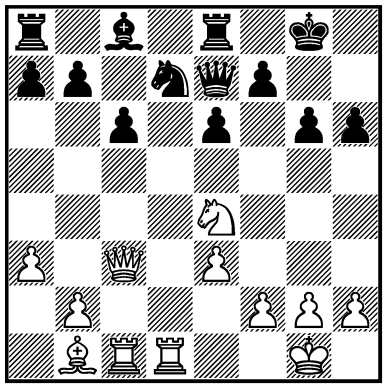

1. ? +–

3.
M. VIDMAR sr. –
EUWE
Karlovy Vary 1929
I

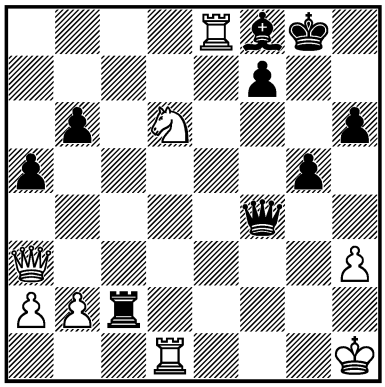

1. ? +–

4.
ZAVERNIAEV –
PAROMOV
USSR 1963
III

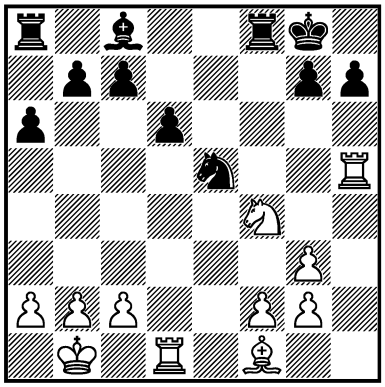

1. ? +–

5.
MA. TSEITLIN –
KRUTYANSKI
USSR 1971 — 11/157
I

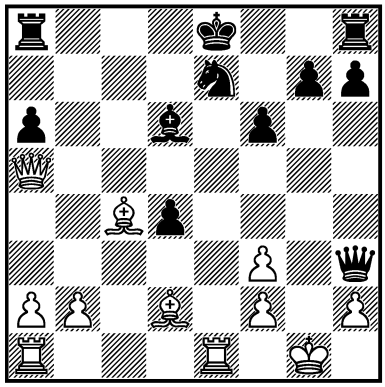

1. ? +–

6.
TAL –
J. TIMMAN
Skopje (ol) 1972 — 14/183
I

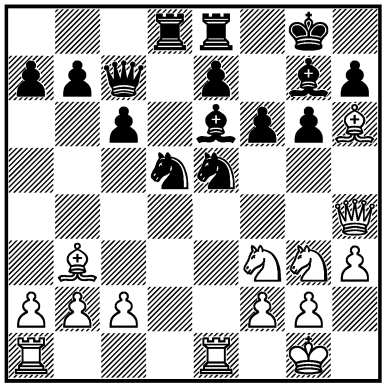

1. ? +–

7.
CU. JOHANSSON –
B. EKENBERG
Sverige 1974 — 18c/7
I

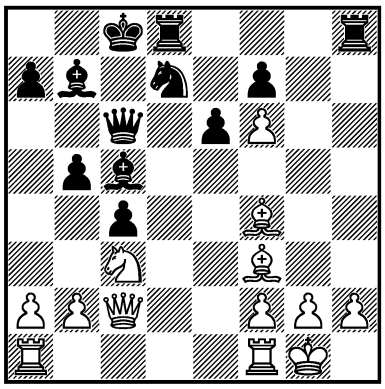

1... ? −+

8.
KRYSTALL –
BURSTOW
Lone Pine 1974 — 19c/26
I

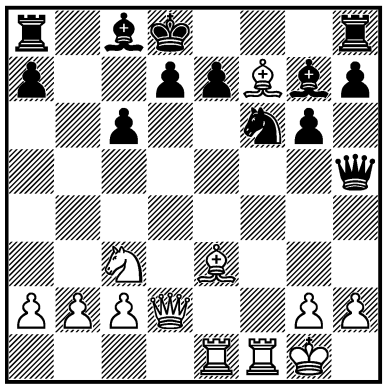

1. ? +−

9.
L. GUTMAN –
KHOLMOV
USSR 1975
I

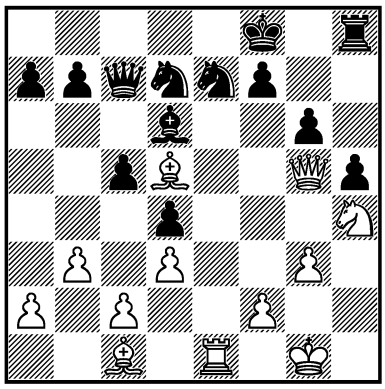

1. ? +−

10.
W. UHLMANN –
H. LIEBERT
DDR (ch) 1976 — 21/66
I

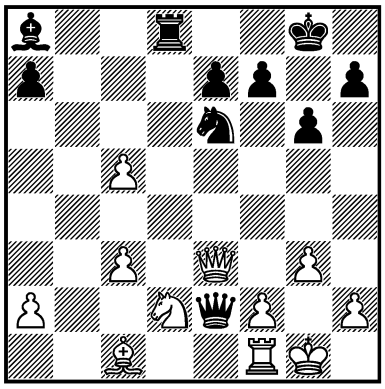

1... ? −+

11.
MAT. POULIN –
C. JAUREGUI
Canada 1977 — 24c/9
I

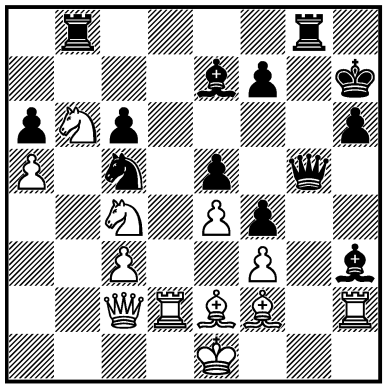

1... ? −+

12.
AL. ALEKSANDROV –
YEGORSHEV
USSR 1978 — 25c/3
I

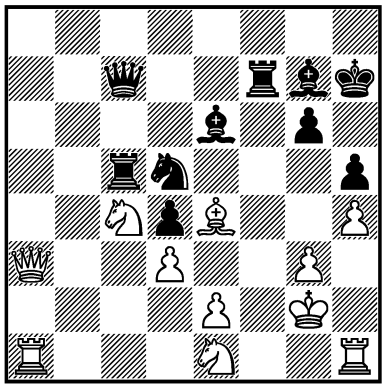

1... ? −+

13.
ILIE –
D. CALDWELL
Kikinda 1978 — 25c/15
I

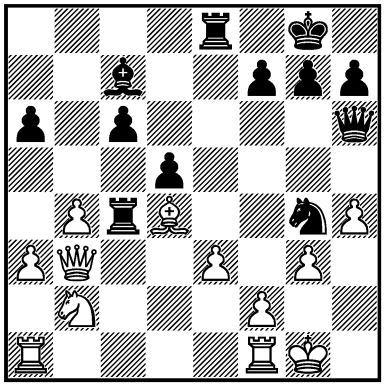

1... ? −+

14.
VL. NAUMOV –
PETRUSHANSKY
USSR 1978 — 26c/8
I

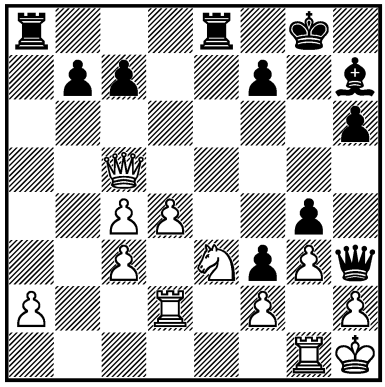

1... ? −+

15.
MILDENHALL –
AMIN
Coventry 1978
I

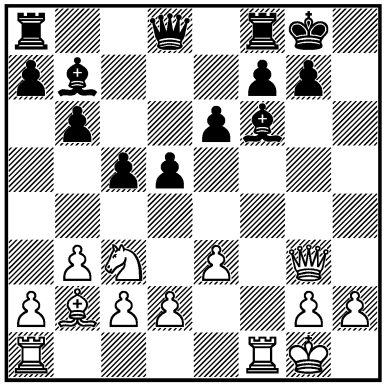

1. ? +−

16.
V. VAISMAN –
PA. ŞTEFANOV
România 1979 — 27/571
I

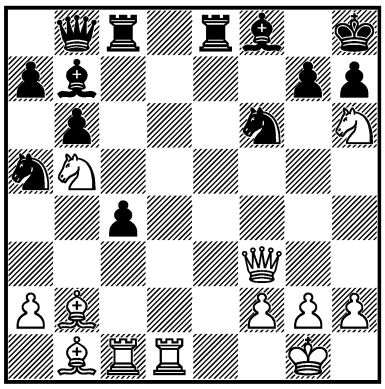

1. ? +–

17.
G. ISAKOV –
PICHELAURY
USSR 1978 — 27c/1
I

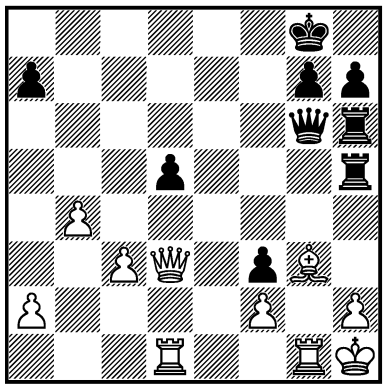

1... ? –+

18.
T. L. PETROSIAN –
B. IVKOV
USSR – Jugoslavija 1979
I

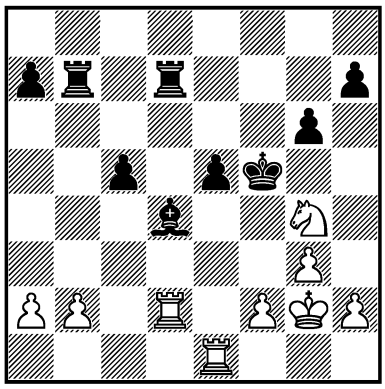

1. ? +–

19.
SOSONKO –
K. HELMERS
Reykjavík 1980 — 29/521
I

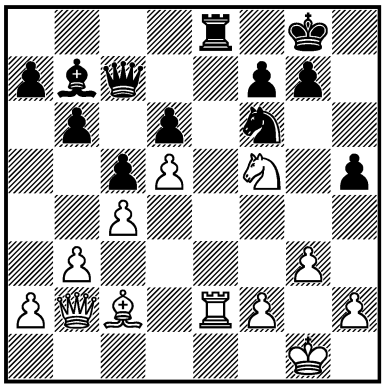

1. ? +–

20.
D. BARUA –
TAKKER
Kolkata 1979 — 29c/15
I

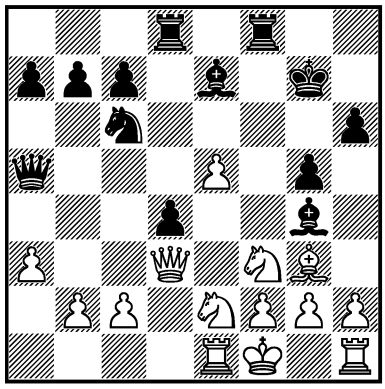

1... ? –+

21.
KARPOV –
VAN DER WIEL
Amsterdam 1980 — 30/399
I

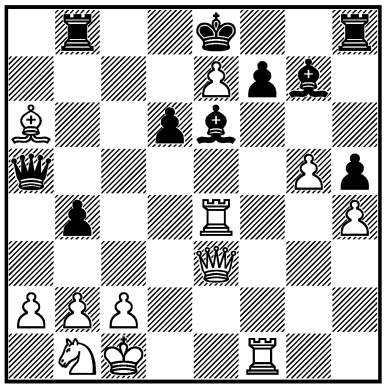

1. ? +–

22.
SAUNINA –
CHEKHOVA-KOSTINA
Sochi 1980 — 30c/5
I

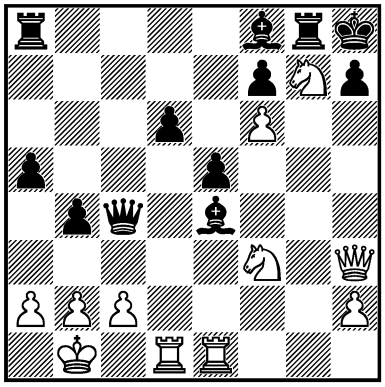

1. ? +–

23.
AMANOV –
ZAINEEV
USSR 1981 — 32c/6
I

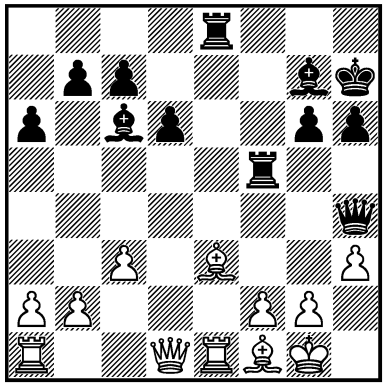

1... ? –+

24.
J. AMBROŽ –
TOMORHUYAG
Ulan Bator 1983 — 36c/29
I

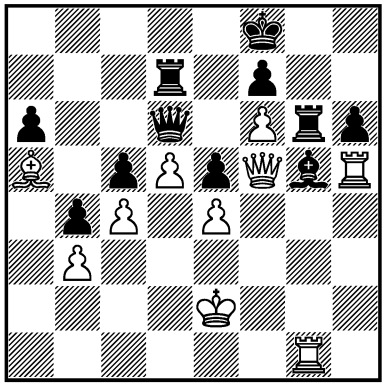

1. ? +–

25.
KHALIFMAN –
K. ASEEV
Borzhomi 1984 — 38c/2
I

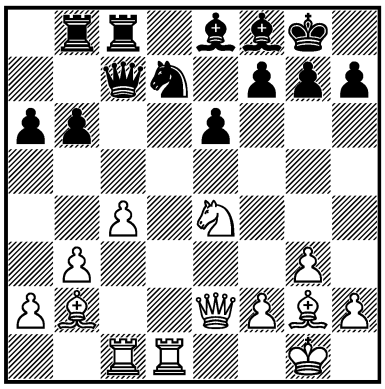

1. ? +–

26.
OLTRA CAURIN –
RIVAS PASTOR
España (ch) 1986 — 42c/21
I

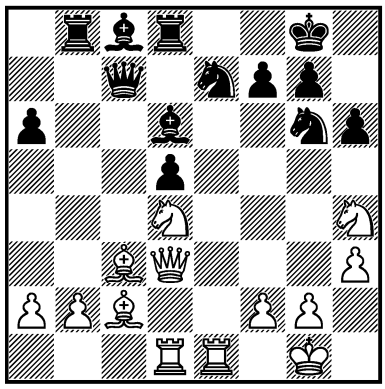

1. ? +–

27.
OLL –
PSAKHIS
Tallinn 1987 — 43/408
III

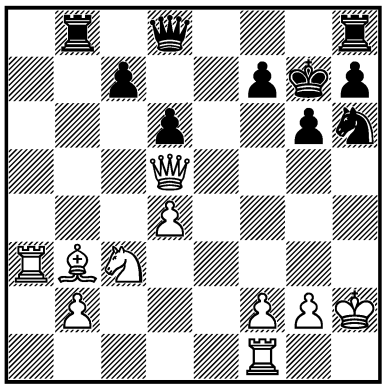

1... ? –+

28.
PERÉNYI –
S. ĐURIĆ
Saint John 1988 — 45/391
I

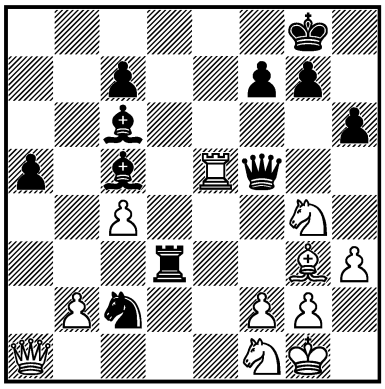

1... ? –+

29.
KR. GEORGIEV –
CERISIER
Belfort 1989 — 48c/22
III

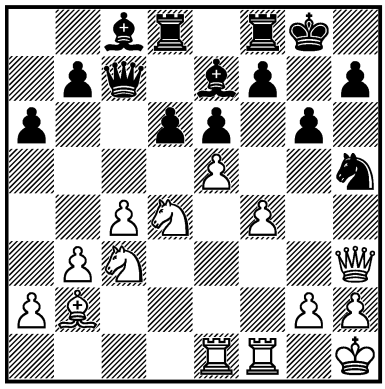

1. ? ±

30.
KARPMAN –
ARTUR FROLOV
USSR 1990 — 50/664
I

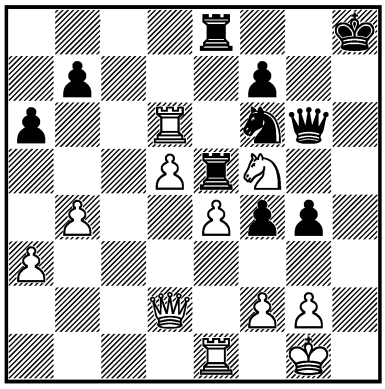

1... ? –+

31.
KHALIFMAN –
SEIRAWAN
Wijk aan Zee 1991 — 51/138
I

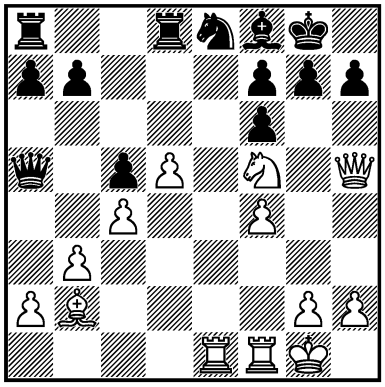

1. ? +–

32.
J. HICKL –
I. NEMET
Chiasso 1991 — 52c/11
I

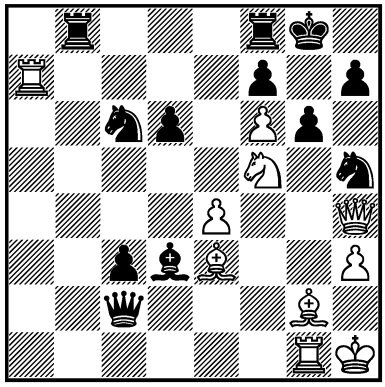

1. ? +–

33.
G. CAMACHO MARTÍNEZ –
ALV. RUIZ
Cuba 1992 — 54c/5
I

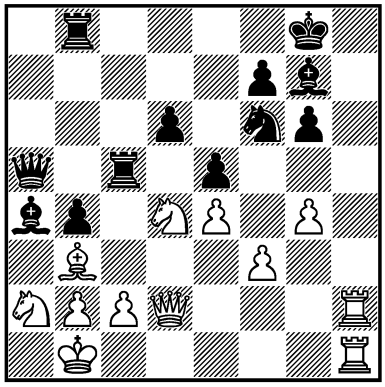

1. ? +–

34.
P. DELEKTA – E. GELLER
Cappelle la Grande 1992
— 54c/10
I

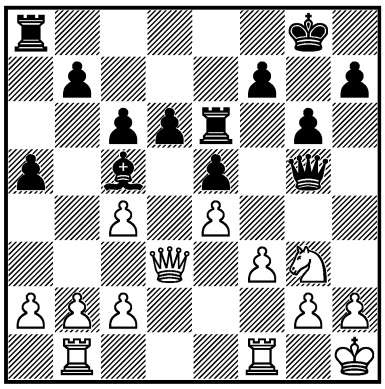

1... ? −+

35.
J. ÁRNASON –
STURUA
Katerini 1993 — 59/377
I

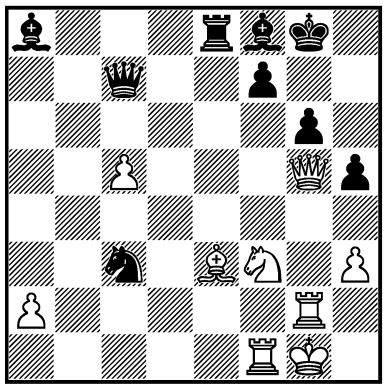

1... ? −+

36.
D. KOSIĆ –
SR. CVETKOVIĆ
Banja Koviljača 1994 — 61/367
I

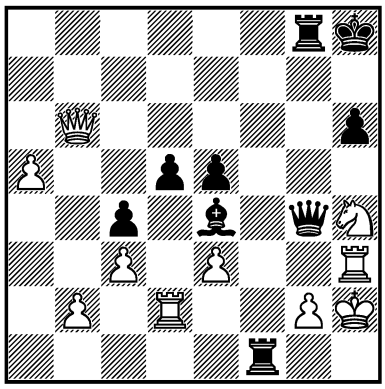

1... ? −+

37.
M. BRODSKY –
J.-U. MAIWALD
Bucureşti 1994 — 61c/4
I

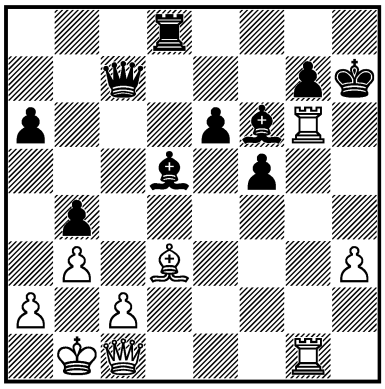

1. ? +−

38.
VOLCHOK –
SUMKIN
corr. 1992 — 62c/12
I

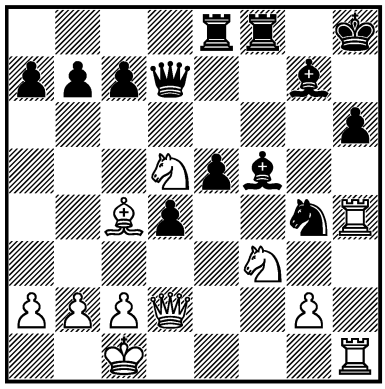

1. ? +−

39.
ZHELIANDINOV –
MIKHALCHISHIN
Lviv 1995 — 65c/15
I

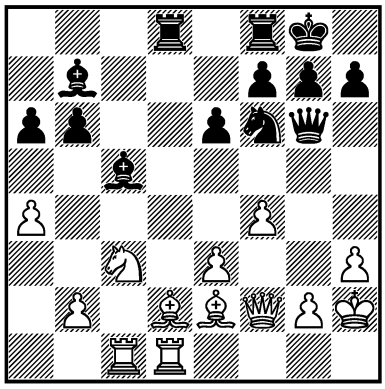

1... ? −+

40.
SERPER –
EM. PÉREZ
Los Angeles 1997 — 70c/12
I

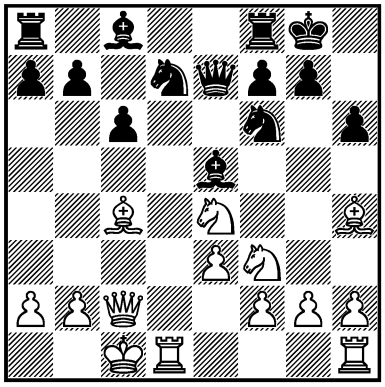

1. ? +−

41.
KRASENKOW –
ROZENTALIS
Krynica 1997 — 70c/21
I

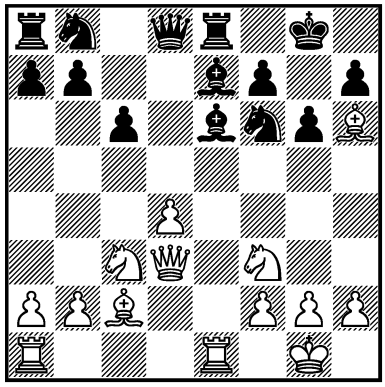

1. ? +−

42.
V. KHAMIDULIN –
G. TUNIK
Saint Petersburg 1997 — 71c/22
I

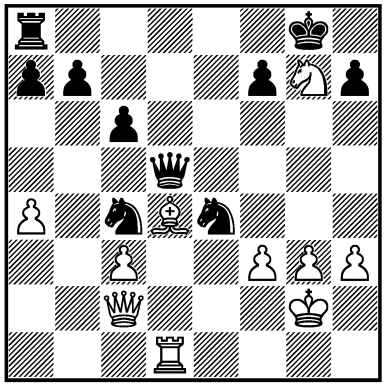

1... ? −+

43.
RECIO CAPOTE –
ANG. PÉREZ
Cuba 1999 — 74c/23
I

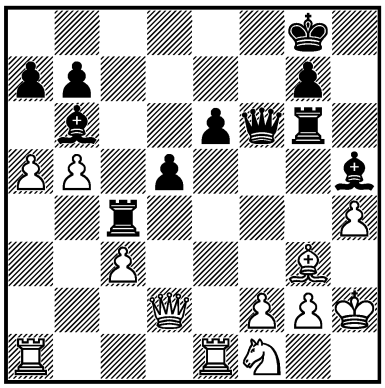

1... ? −+

44.
P. KOSTENKO –
R. SHCHERBAKOV
Karaganda 1999 — 75/188
I

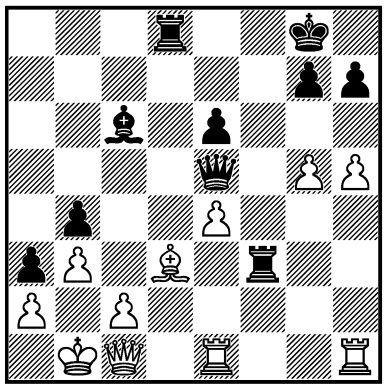

1... ? −+

45.
FERRAGUT BLANCO –
G. CAMACHO MARTÍNEZ
Cuba 2000 — 78c/21
III

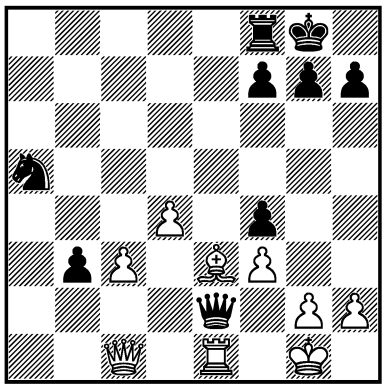

1... ? −+

46.
O. MAIOROV –
F. FRITSCHE
corr. 2000 — 78c/22
I

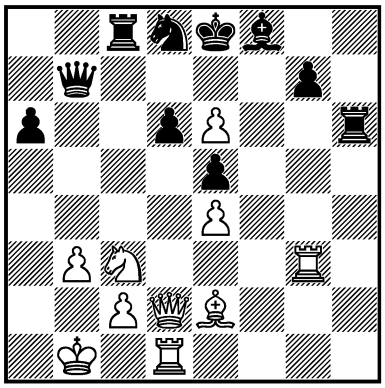

1. ? +−

47.
I. MÁDL –
CHIBURDANIDZE
Batumi (m/4) 2000 — 79/209
I

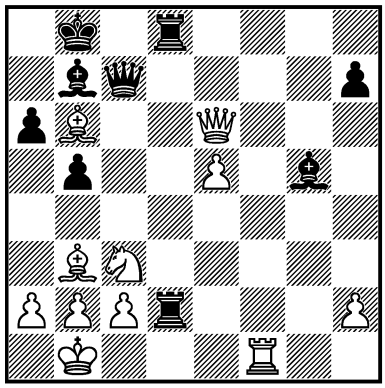

1... ? −+

48.
BRUZÓN BATISTA –
E. PERELSHTEYN
Yerevan 2000 — 80c/24
III

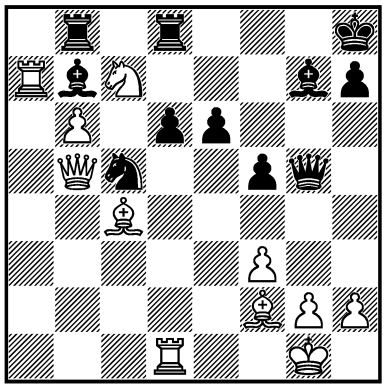

1. ? +−

49.
KACHEISHVILI –
SAKAEV
Linares 2001 — 81/428
I

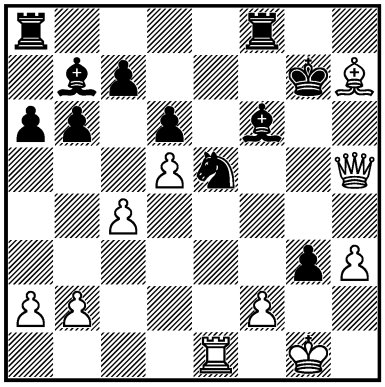

1. ? +−

50.
IVAN SOKOLOV –
RUBLEVSKY
Poikovsky 2002 — 84/321
II

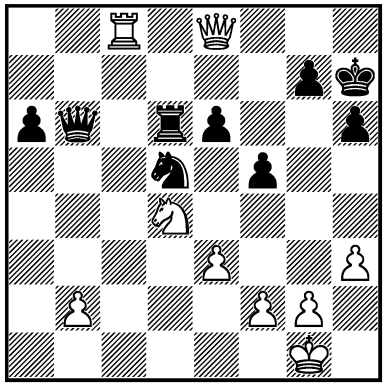

1... ? =

51.
F. HANDKE – HOLD.
HERNÁNDEZ CARMENATES
La Habana 2003 — 88c/17
I

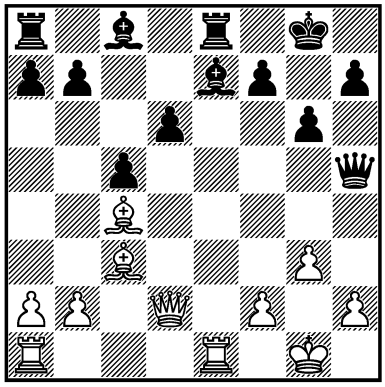

1. ? +−

52.
GE. SZABÓ – S. ZAWADZKI
Los Llanos de Ariadne 2004
— 90/172
I

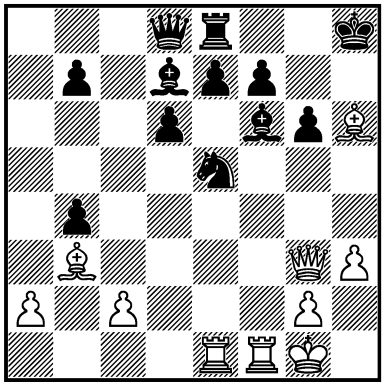

1. ? +–

53.
KRASENKOW –
S. SMAGIN
Deutschland 2004 — 90/429
I

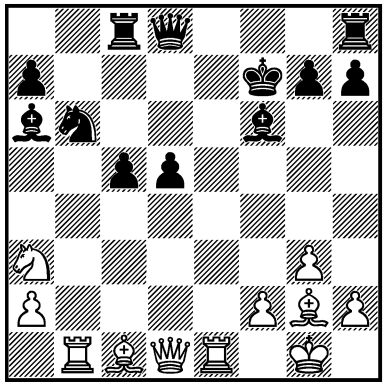

1. ? +–

54.
R. POGORELOV –
S. DÍAZ CASTRO
Dos Hermanas 2004 — 90c/10
I

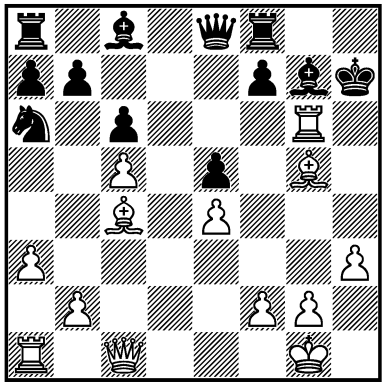

1. ? +–

55.
Y. PÉREZ TORRES –
ESPINOSA VELOZ
Cuba 2004 — 90c/12
I

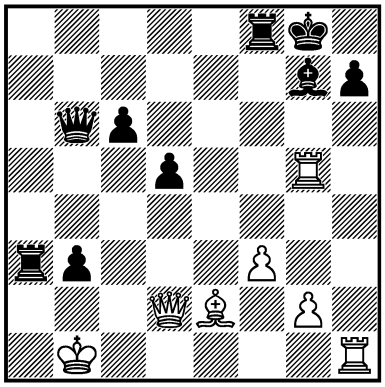

1. ? +–

56.
L. VOGT –
VI. GAVRIKOV*
Deutschland 2005 — 93/209
II

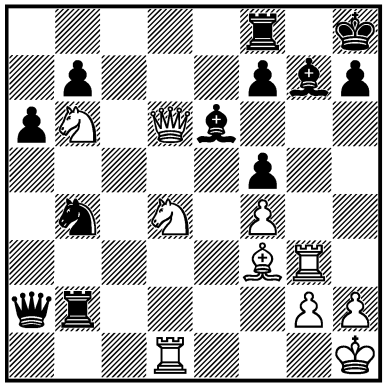

1. ? =

57.
R. VAGANIAN –
A. GALKIN
Moscow 2005 — 94/1
II

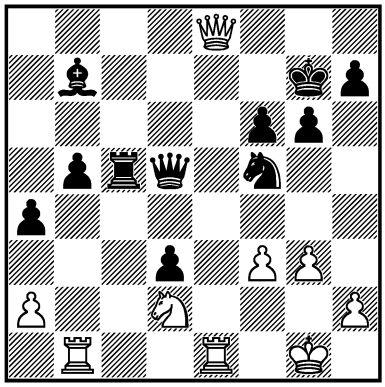

1. ? =

58.
YEVSEEV –
EVGENY ALEKSEEV
Saint Petersburg (rapid) 2005
— 94/16
III

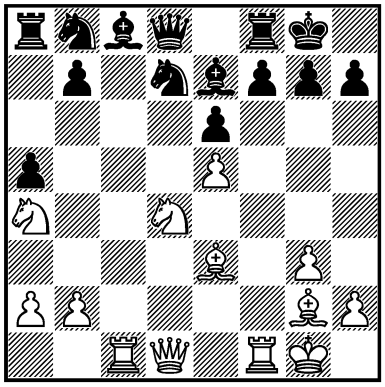

1. ? +–

59.
BA. JOBAVA –
L. GALEGO
Warszawa 2005 — 94c/8
I

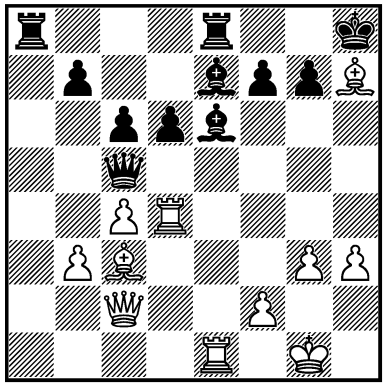

1. ? +–

60.
CARLSEN –
A. VOLOKITIN*
Biel 2005 — 95/121
I

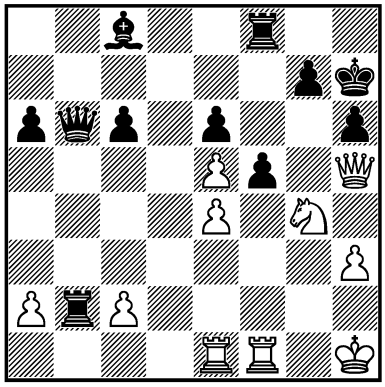

1. ? +–

61.
TOPALOV –
VALLEJO PONS
Morelia/Linares 2006 — 96/321
III

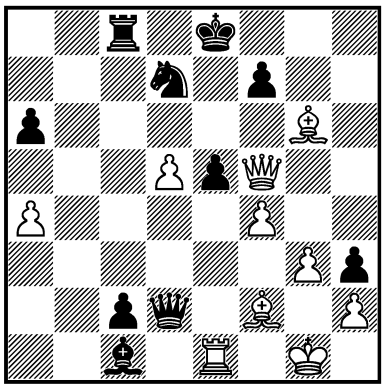

1... ? −+

62.
V. MILOV –
L. PANTSULAIA
San Marino 2006 — 97/41
III

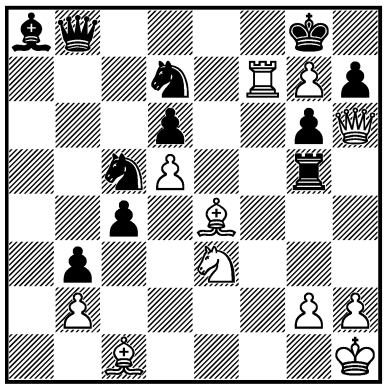

1. ? +−

63.
L. DOMÍNGUEZ PÉREZ –
AR. JUSSUPOW
Torino (ol) 2006 — 97/196
I

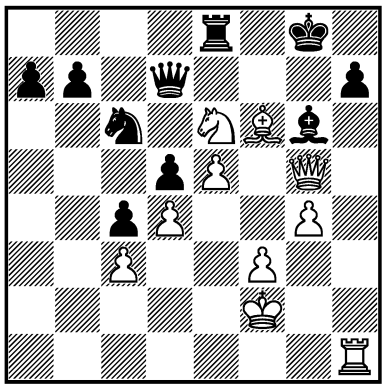

1. ? +−

64.
BORGES FERIA –
ESPINOSA VELOZ
Cárdenas 2006 — 97c/6
II

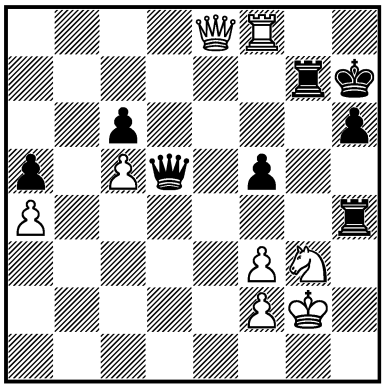

1... ? =

65.
DELGADO RAMOS –
BORGES FERIA
Matanzas 2006 — 98/13
I

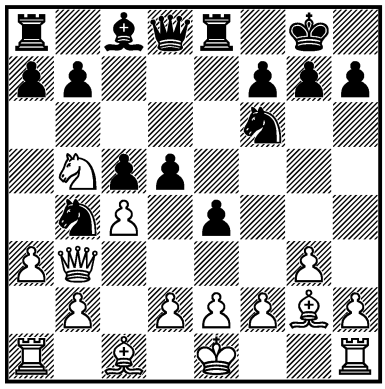

1... ? −+

66.
I. GIRVALAKIS –
GIAKOUMIS
Athens 2005 — 98/(82)
I

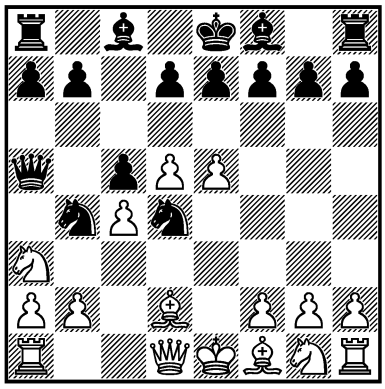

1... ? −+

67.
JU. POLGÁR –
TOPALOV
Hoogeveen 2006 — 98/159
I

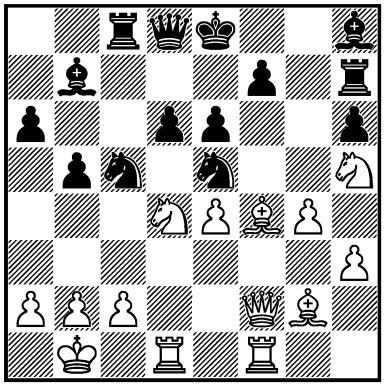

1. ? +−

68.
ENAM. HOSSAIN –
AL QUDAIMI
Aden 2006 — 98/(260)
I

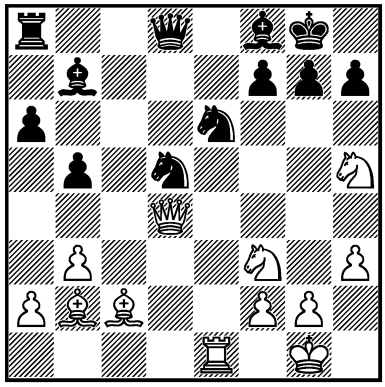

1. ? +−

69.
P. PROHÁSZKA –
GYŐZŐ PATAKI
Budapest 2006 — 98/358
I

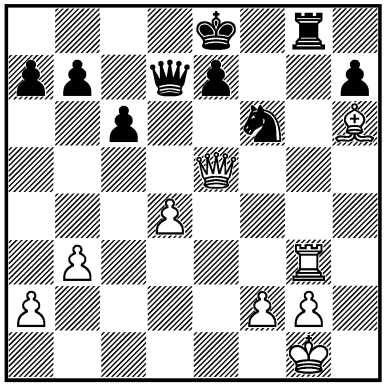

1. ? +−

70.
NI. DAVIES –
S. E. COLLINS
England 2006 — 98c/9
III

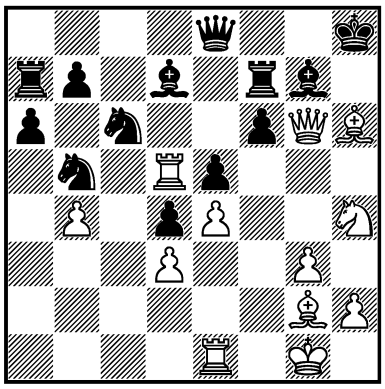

1. ? +–

71.
J. WERLE – M. DE JONG
Hoogeveen (open) 2006
— 98c/14
III

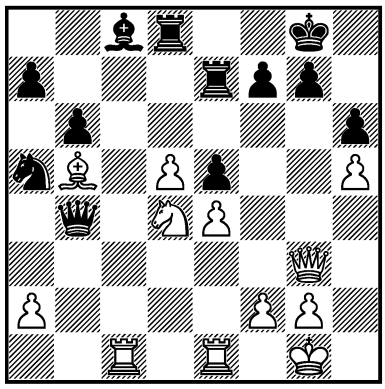

1. ? +–

72.
TH. HENRICHS – PRUSIKIN
Deutschland (ch) 2007
— 99/389
I

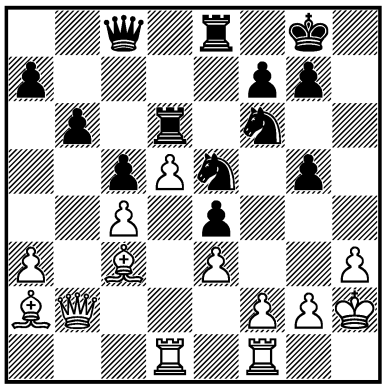

1... ? –+

73.
KAIDANOV –
ALEXA. IVANOV
USA (ch) 2007 — 100/70
I

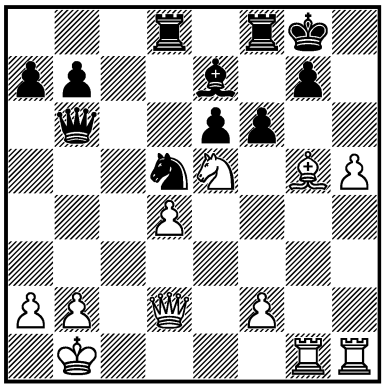

1. ? +–

74.
AL. SHABALOV –
CRITELLI
Peabody 2007 — 101/160
I

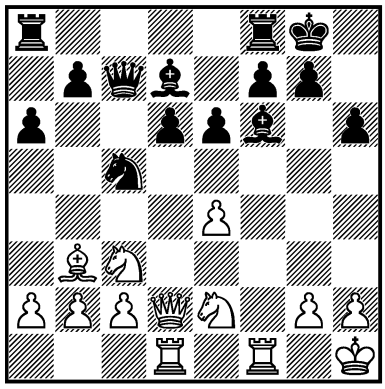

1. ? +–

75.
P. PISCOPO –
M. GUREVICH
Cannes 2007 — 100/195
I

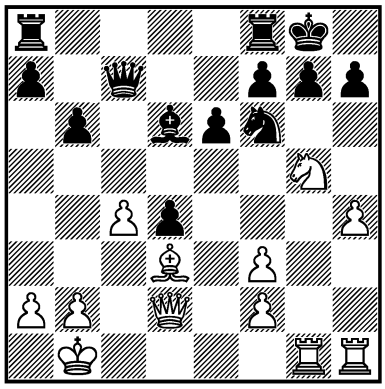

1. ? +–

76.
MOROZEVICH –
SAKAEV
Russia (ch) 2007 — 101/281
I

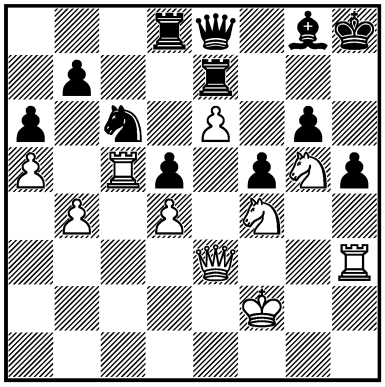

1. ? +–

77.
AL. ALEKSANDROV –
S. SOLOVJOV
Saint Petersburg 2007 — 102/347
I

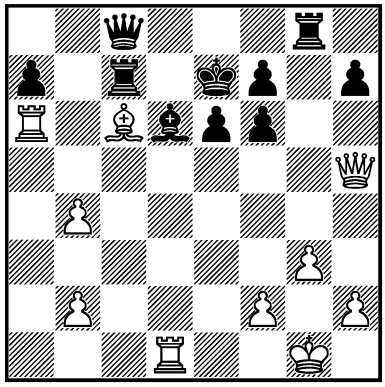

1. ? +–

78.
CARLSEN –
ARONIAN
Bilbao 2008 — 104/114
I

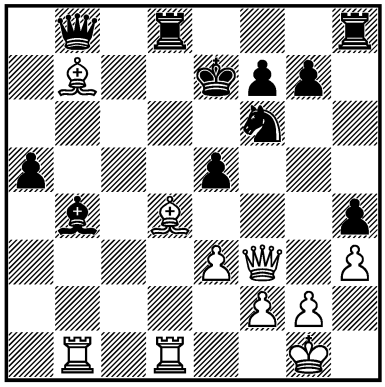

1. ? ±

79.
D. LINTCHEVSKI –
KASHLINSKAYA
Russia 2009 — 105/(63)
I

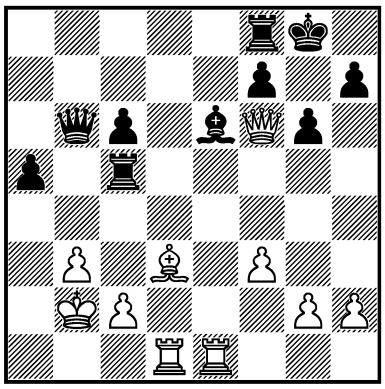

1. ? +–

80.
A. NAIDITSCH –
A. ONISCHUK
Poikovsky 2009 — 106/98
I

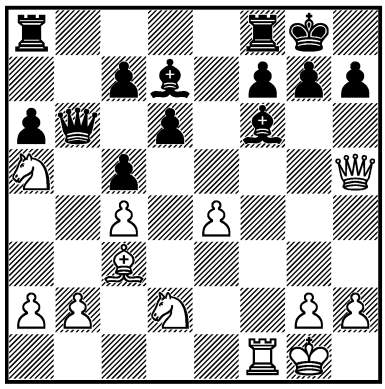

1. ? +–

81.
A. VOLOKITIN –
IAKYMOV
Kharkiv 2010 — 110/144
I

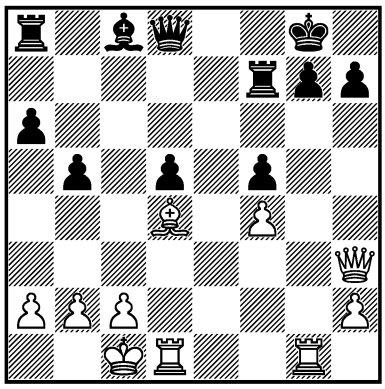

1. ? +–

82.
MITOŃ –
HEN. DANIELSEN
Skanderborg 2010 — 110c/1
I

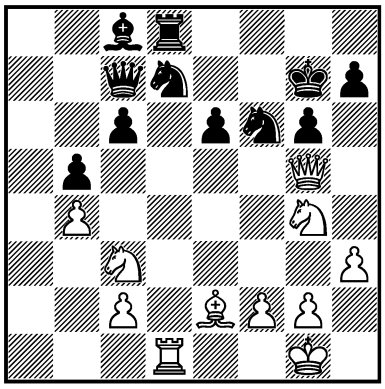

1. ? +–

83.
V. DOBROV –
DM. KOKAREV
Taganrog 2013 — 117/194
III

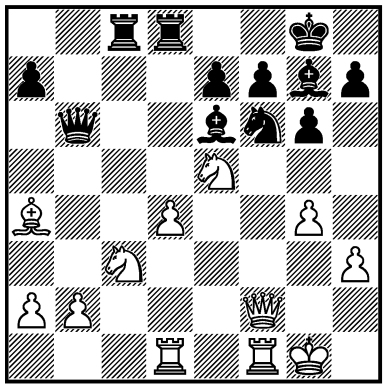

1... ? –+

84.
P. HARIKRISHNA –
VAN WELY
Wijk aan Zee 2013 — 117c/1
I

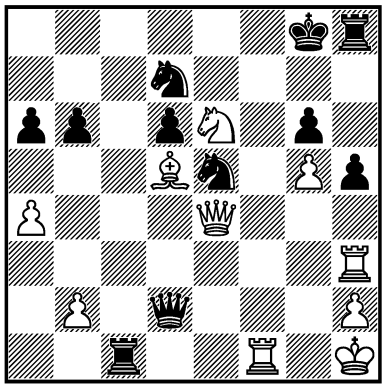

1. ? +–

85.
KRAMNIK –
D. FRIDMAN
Dortmund 2013 — 118/6
I

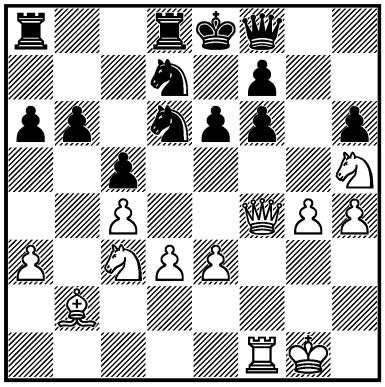

1. ? +–

86.
P. HARIKRISHNA –
HI. NAKAMURA
Wijk aan Zee 2014 — 119/53
I

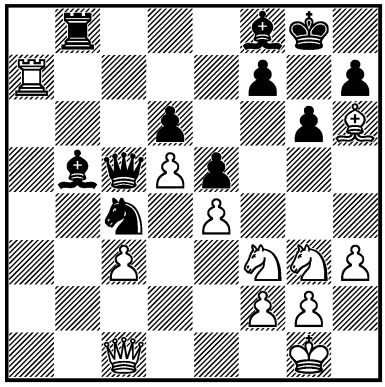

1. ? +–

87.
ANAND –
HI. NAKAMURA
Zürich 2014 — 119/102
I

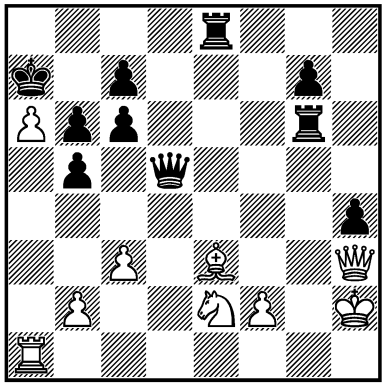

1... ? –+

88.
SARGISSIAN –
D. NAVARA
España 2013 — 119/(150)
III

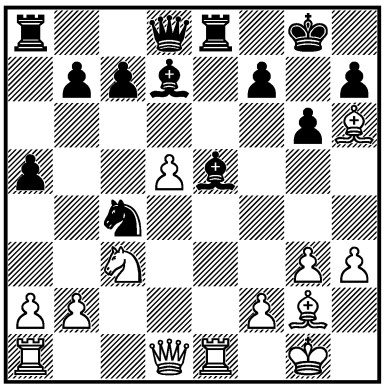

1. ? +–

1. **1. ♕f4! ♗f4 2. ♖h5!** [2... gh5 3. ♖h5+–] **1 : 0**

2. **1. ♖d7!** [1... ♗d7 2. ♘f6 ♔f8 3. ♘d5!+–] **1 : 0**

3. **1. ♖f8! ♔f8 2. ♘f5** [2... ♔g8 3. ♕f8!!+–] **1 : 0**

4. **1. ♖e5!** [1... de5 2. ♗c4 ♔h8 3. ♘g6! hg6 4. ♖h1; 1... ♖f4 2. ♖e8 ♔f7 (2... ♖f8 3. ♗c4+–) 3. ♖c8! ♖c8 4. gf4] **1 : 0**

5. **1. ♖e7! ♔e7** [1... ♗e7 2. ♕d5 (2. ♖e1!? ♕d7 3. ♗b4) ♖c8 3. ♕f7 ♔d7 4. ♖e1+–] **2. ♖e1 ♔f8** [2... ♔d7 3. ♕a4 ♔c7 4. ♗a5 ♔b8 5. ♕b3 ♔c8 6. ♗e6+–] **3. ♗f4!! g6** [3... ♗f4 4. ♕b4+–] **4. ♕d5!**
1 : 0 ***Alex. A. Kotov***

6. **1. ♖e5! fe5 2. ♘g5 ♗f6** [2... ♗f7 3. ♗g7+–] **3. ♘e6** [3... ♕c8 4. ♕g4 ♖d6 5. c4!+–] **1 : 0** ***RR***

7. **1... ♕f3! 2. gf3 ♖dg8 3. ♗g3 ♖g3!** [4. hg3 ♗f3 △ ♖h1#] **0 : 1**
J. Berglund

8. **1. ♖f6!! ef6** [1... ♗f6 2. ♘d5! △ ♕a5+–] **2. ♘d5! cd5 3. ♕a5 ♔e7 4. ♗g5!** [4... ♔f7 5. ♕d5 ♔f8 6. ♕d6 ♔f7 7. ♖e7 ♔f8 8. ♖d7+–; 4... ♔d6 5. ♕d5 ♔c7 6. ♕c5 ♔b7 7. ♗d5 ♔a6 8. ♕d6+–]
1 : 0 ***Minev***

9. **1. ♖e7! ♗e7 2. ♘g6! fg6 3. ♕g6 ♘e5 4. ♗h6!** [4... ♖h6 5. ♕g8#] **1 : 0**

10. **1... ♖d2!! 2. ♗d2** [2. ♕d2 ♕f3–+] **♘g5!! 3. ♕e2 ♘h3#** **0 : 1**
W. Uhlmann

11. **1... ♕g1! 2. ♗g1 ♖g1 3. ♔f2** [3. ♗f1 ♗h4–+] **♖bg8 4. ♘e5** [4. ♖h3 ♖8g2#] **♗h4#** **0 : 1** ***Minev***

12. **1... ♖c4! 2. dc4 ♘e3 3. ♔h2 ♕g3!** [4. ♔g3 ♗e5#] **0 : 1** ***M. Yudovich sr.***

13. **1... ♗g3! 2. fg3** [2. ♘c4 ♕h4–+] **♖d4! 3. ed4 ♕d2** **0 : 1** ***Kaikamdzozov***

14. **1... ♖e3! 2. fe3 ♗e4 3. ♖f2** [3. ♕e5 f2 4. ♕e4 f1♕–+] **♖a2! 4. ♖gf1 ♕f1!** [5. ♖f1 f2#] **0 : 1** ***Gufeld***

15. **1. ♖f6! ♕f6** [1... d4 2. ♖af1 ♕b8 3. ♕g5 dc3 4. ♗c3+–] **2. ♘d5 ♕h6 3. ♗g7!** [3... ♕g7 4. ♘f6 ♔h8 5. ♕h3+–; 3... ♕g6 4. ♘e7+–] **1 : 0**

16. **1. ♕f6!! gf6** [1... c3 2. ♕f7 ♗b4 3. ♕g8! ♖g8 4. ♘f7#] **2. ♗f6 ♗g7 3. ♖d7! ♕e5** [3... ♗f6 4. ♖h7#; 3... ♖g8 4. ♘f7#] **4. ♘f7** [4... ♔g8 5. ♘e5 ♗f6 6. ♗h7 ♔f8 (6... ♔h8 7. ♘g6#) 7. ♘g6#] **1 : 0**
V. Vaisman

17. **1... ♕g3!! 2. ♕d5 ♖d5 3. fg3 ♖h2!** [4. ♔h2 ♖h5#] **0 : 1** ***Gufeld***

18. **1. ♖d4!** [1... ed4 2. ♖e5 ♔g4 3. f3#] **1 : 0**

19. **1. ♕f6! gf6 2. ♖e8** [2... ♔h7 3. ♖e7 ♕d8 4. ♖f7 ♔h8 5. ♘h6] **1 : 0**
R. Byrne, Mednis

20. **1... ♖f3! 2. ♕e4** [2. gf3 ♗h3 3. ♔g1 ♕e1#] **d3! 3. cd3** [3. ♕g4 de2 4. ♖e2 ♖d1−+] **♖fd3! 4. f3** [4. ♕g4 ♕e1!−+] **♖f3!** [5. gf3 ♗h3 6. ♔g1 ♗c5 7. ♗f2 ♕e1#; 5. ♗f2 ♗c5! 6. gf3 ♗h3 7. ♔g1 ♕e1#]
0 : 1 ***Gipslis***

21. **1. ♖e6! ♕a6** [1... fe6 2. ♕e6 △ ♕f7+−] **2. ♖f7! ♔f7 3. e8♕ ♖be8 4. g6**+−
Čabrilo

22. **1. ♖e4! ♕e4 2. ♘g5 ♕g6 3. ♕h7!**
1 : 0

23. **1... ♖e3! 2. fe3 ♕f2 3. ♔h1 ♗e5! 4. ♕g4 h5!** [5. ♕e2 ♕g3−+] **0 : 1**
Zaineev

24. **1. ♖gg5! ♖f6** [1... ♖g5 2. ♕g5! hg5 3. ♖h8#; 1... hg5 2. ♖h8 ♖g8 3. ♕h7+−] **2. ♕h7 hg5 3. ♕h8 ♔e7 4. ♖g5**⊙ **1 : 0**
J. Ambrož

25. **1. ♖d7! ♗d7** [1... ♕d7 2. ♘f6!+−] **2. ♘f6! ♔h8 3. ♕h5 h6** [3... gf6 4. ♗e4+−] **4. ♕f7** **1 : 0** ***Khalifman, Nesis***

26. **1. ♖e7! ♗e7** [1... ♘e7 2. ♕h7 ♔f8 3. ♕h8 ♘g8 4. ♕g7! ♔g7 5. ♘e6#] **2. ♘g6 fg6 3. ♕g6**+−→ ***RR***

27. **1... ♖b3!** [1... ♕h4 2. ♔g1 ♘g4?? 3. ♕f7 ♔h6 4. ♕f4+−] **2. ♔g1** [2. ♖b3 ♕h4 3. ♔g1 ♘g4 4. ♖a1 ♕f2 5. ♔h1 ♕h4 6. ♔g1 ♕h2 7. ♔f1 ♘e3−+; 2. ♕b3 ♕h4 3. ♔g1 ♘g4 4. ♖fa1 ♕f2 5. ♔h1 ♕h4 6. ♔g1 ♕h2 7. ♔f1 ♖e8−+] **♖b2 3. ♘e4 ♖e8**−+ ***Psakhis***

28. **1... ♖g3!! 2. ♘g3 ♗f2** [3. ♘f2 ♕e5−+; 3. ♔h2 ♗g3 4. ♔g3 ♕d3−+; 3. ♔h1 ♕e5 4. ♘e5 ♘a1−+] **0 : 1**
S. Đurić

29. **1. ♘f5! de5** [1... ef5 2. ♘d5 ♕d7 3. ed6 ♗d6 4. ♕h5!! 1 : 0 Georgiev − Cerisier; 1... gf5 2. ♕h5+−] **2. ♘e7 ♕e7 3. fe5** [△ ♘e4±] ***Kr. Georgiev***

30. **1... ♕f5! 2. ef5 ♖e1 3. ♔h2 g3!**
0 : 1

31. **1. ♖e8! ♖e8 2. ♘h6 gh6** [2... ♔h8 3. ♕f7 ♗e7 4. ♕g8+−] **3. ♕g4** **1 : 0**
Khalifman

32. **1. ♕h5! ♗e4** [1... gh5 2. ♗f3 ♔h8 3. ♗h6 ♕d2 4. ♗g7 ♔g8 5. ♘e7 ♘e7 6. fe7+−] **2. ♕h6** **1 : 0** ***RR***

33. **1. ♘e6! ♗b3** [1... fe6 2. ♗e6 ♔f8 3. ♕d6+−] **2. ♖h8! ♗h8 3. ♖h8 ♔h8 4. ♕h6** **1 : 0** ***G. Camacho Martínez***

34. **1... ♕g3!** [2. hg3 g5! △ ♖h6#]
0 : 1 ***RR***

35. **1... ♖e3! 2. ♕e3 ♗c5 3. ♘d4 ♗d4** [4. ♕d4 ♘e2! 5. ♖e2 ♕g3] **0 : 1**
Sturua

36. **1... ♕h3!** **0 : 1**

37. **1. ♖f6! gf6 2. ♕e1 ♕f4**□ **3. ♗f5! ♔h8** [3... ef5 4. ♕e7+−; 3... ♔h6 4. ♖g6 ♔h5 5. ♖g4+−] **4. ♖g4** [4... ♕h6 5. ♖h4; 4... ♕f5 5. ♕h4 ♕h7 6. ♕f6] **1 : 0**
Va. Stoica

38. **1. ♖g4! ♗g4 2. ♘e5!!** [2... ♗e5 3. ♕h6 ♔g8 4. ♘f6#; 2... ♕f5 3. ♖h6 ♗h6 4. ♕h6 ♕h7 5. ♘g6 ♔g8 6. ♘de7#; 2... ♖f1 3. ♗f1 ♖e5 4. ♘f6! ♕f5 5. ♖h6!; 2... ♖e5 3. ♖h6! ♗h6 4. ♕h6 ♕h7 5. ♕f8 ♕g8 6. ♕g8 ♔g8 7. ♘f6 ♔g7 8. ♘g4]
1 : 0 ***Volchok***

39. **1... ♖d2! 2. ♖d2 ♗e3!** **0 : 1**
Mikhalchishin

40. **1. ♖d7! ♗b2** [1... ♗d7 2. ♘e5 ♕e5 3. ♘f6 gf6 4. ♕g6 ♔h8 5. ♗f6+−] **2. ♔b2 ♕b4 3. ♗b3 ♘d7 4. ♖d1!** [△ ♖d7!, ♘f6!+−; 4... c5 5. ♖d7! ♗d7 6. ♘f6! gf6 7. ♕g6; 4... ♔h8 5. ♖d7! ♗d7 6. ♘f6!+−]
1 : 0 *Serper*

41. **1. ♖e6! fe6 2. ♘g5** [△ ♘h7] **♕a5** [2... ♗f8 3. ♘h7 ♔h7 (3... ♗h6 4. ♕g6 ♗g7 5. ♘f6) 4. ♕g6 ♔h8 5. ♗g5 ♘bd7 6. ♘e4+−] **3. b4!** [3. ♘h7 ♕f5] **♕f5** [3... ♕a6 4. b5+−; 3... ♗b4 4. ♘h7! ♕f5 5. ♕f5 gf5 6. ♘f6 ♔f7 7. ♘e8 ♗c3 8. ♘c7+−] **4. ♕e3!** [4... ♘d5 5. ♗f5 ♘e3 6. ♗e6 ♔h8 7. ♘f7 ♔g8 8. ♘d6 ♔h8 9. ♘e8; 4... ♕g4 5. h3 ♕h4 6. ♕e6 ♔h8 7. ♘f7 ♔g8 8. ♘d6 ♔h8 9. ♘e8; 4... ♕c2 5. ♕e6 ♔h8 6. ♕f7 ♖g8 7. ♕h7! ♘h7 8. ♘f7#; 4. ♕c4!?+−]
1 : 0 *Krasenkow*

42. **1... ♕d4!** [2. ♘f5 ♕e5 3. ♕e4 ♕f5! 4. ♕c4 ♕c2−+] **0 : 1** *G. Tunik*

43. **1... ♖g3! 2. ab6** [2. fg3 ♖h4 3. gh4 ♕h4#; 2. ♘g3 ♗f2−+] **♕h4** [2... ♖h4 3. ♔g3 (3. ♔g1 ♖g2 4. ♔g2 ♕f3 5. ♔g1 ♖h1#) ♕g6 4. ♔h4 ♕g4#] **3. ♔g1 ♖g2 4. ♔g2 ♗f3** [5. ♔f3 ♕g4 6. ♔e3 ♕e4#]
0 : 1 *Pérez Quiñones*

44. **1... ♖dd3! 2. cd3 ♖f2** **0 : 1**

45. **1... ♕e3! 2. ♖e3 fe3 3. ♕a3 ♖b8 4. ♕d6 ♘c6!** **0 : 1**

46. **1. ♕h6!! gh6 2. ♗h5 ♔e7** [2... ♘f7 3. ♖f1+−] **3. ♘d5 ♔e6 4. ♖f1**
1 : 0 *O. Maiorov*

47. **1... ♕c3!! 2. ♗d8 ♕f3!!**−+

48. **1. ♖b7! ♖b7** [1... ♘b7 2. ♘e6 ♕g6 3. ♘g7! ♔g7 4. ♕b2+−] **2. ♖d6!! ♖bb8** [2... ♖d6 3. ♕e8+−] **3. ♖d8 ♖d8 4. ♕c5**
1 : 0 *Bruzón Batista*

49. **1. ♖e5!! ♗e5** [1... gf2 2. ♔f1+−] **2. ♕g6 ♔h8 3. ♗g8!!** **1 : 0**
Kacheishvili

50. **1... ♘e3!! 2. fe3 ♖d4! 3. ed4** [3... ♕d4 4. ♔f1 ♕d1 5. ♔f2 ♕d2 6. ♔f3 ♕d3 7. ♔f4 ♕e4 8. ♔g3 ♕e3 9. ♔h2 ♕e5=]
1/2 : 1/2 *Rublevsky*

51. **1. ♖e7! ♖e7 2. ♕d6 ♖d7** [2... ♖e8 3. ♗f7! ♔f7 4. ♕f6 ♔g8 5. ♕g7#; 2... ♔f8 3. ♗f6+−; 2... ♗e6 3. ♕e7 ♗c4 4. ♖e1 ♗e6 5. ♕f6 ♔f8 6. ♖e6+−] **3. ♖e1!** [3... ♖d6 4. ♖e8#] **1 : 0**
Pérez Quiñones, Mena Crespo

52. **1. ♖e5! de5** [1... ♗e5 2. ♗g7! ♗g7 3. ♕h4 ♔g8 4. ♗f7 ♔f8 5. ♗e6 ♗f6 6. ♕h6#] **2. ♗f7 ♗f5 3. ♖f5! gf5 4. ♗g7**
1 : 0 *Nisipeanu, Va. Stoica*

53. **1. ♖b6! ab6** [1... ♕b6 2. ♗d5 ♔f8 3. ♕h5+−] **2. ♕h5 ♔f8 3. ♗d5** [3... ♕d7 4. ♗f4 △ ♗d6; 3... ♖c7 4. ♗f4 g6 (4... g5 5. ♕h6 ♖g7 6. ♗c7!) 5. ♗h6 ♖g7 6. ♕f3 (△ ♖e6) ♗c8 7. ♘b5 ♗f5 8. g4 ♗g4 9. ♕g4 ♕d5 10. ♕f4 ♕d8 11. ♘d6+−]
1 : 0 *Krasenkow*

54. **1. ♖g7!! ♔g7 2. ♗f6!!** **1 : 0**

55. **1. ♖g7! ♔g7 2. ♕g5 ♔h8** [2... ♔f7 3. ♖h7 ♔e6 4. ♕e7 ♔f5 5. ♖h5 ♔g6 (5... ♔f4 6. ♕e5#) 6. ♖g5 ♔h6 7. ♕g7#] **3. ♖h7!** **1 : 0** *Bruzón Batista*

56. **1. ♖g7! ♔g7 2. ♕e5 ♔g8** [2... ♔g6?? 3. ♗h5!! ♔h5 4. g4 ♔g4 5. ♕g7 ♔f4 6. ♘e2! ♖e2 7. ♖d4 ♔e3 8. ♕e5 ♔f2 9. ♕g3 ♔f1 10. ♕g1#] **3. ♕f6 ♖b1 4. ♕g5**= *Vi. Gavrikov*

57. **1. ♖e7!** [1. ♘e4? ♕d4−+; 1. ♖bc1? ♖c2−+] **♘e7** [1... ♔h6? 2. ♕f8+−] **2. ♕e7 ♔g8**□ [2... ♔h6 3. ♕f8 ♔h5 4. g4] **3. ♕e8** [3. ♘e4? ♕d4; 3. ♖e1?! ♖c8] **♔g7 4. ♕e7 ♔g8**= *A. Galkin*

58. **1. ♖f7! ♘e5** [1... ♖f7 2. ♘e6 ♕e8 3. ♘c7 ♕d8 4. e6+−] **2. ♖c8** [2. ♖f8? ♗f8 3. ♖c8 ♕c8 4. ♘b6 ♕d8! 5. ♘a8 ♘bc6± Yevseev − Alekseev] **♕c8 3. ♖e7+−**
Yevseev

59. **1. ♖e6!! fe6 2. ♖g4 e5** [2... ♗f8 3. ♖h4+−; 2... ♗f6 3. ♗f6 gf6 4. ♕g6+−] **3. ♕g6 ♗f6** [3... ♗f8 4. ♕f7+−] **4. ♗g8!**
1 : 0 ***RR***

60. **1. ♘f6! gf6** [RR 1... ♔h8 2. ♕g6 ♖f6 (2... gf6 3. ♖g1+−) 3. ef6 ♕c7 4. ♖d1+− △ ♖d8; 1... ♖f6 2. ef6 g6 3. ♕h4+−] **2. ♖g1+−** ***A. Volokitin***

61. **1... ♕e1!** [1... fg6?? 2. ♕g6 ♔d8 3. ♗b6 ♖c7 4. ♕g8 ♔e7 5. ♕h7=] **2. ♗e1 ♗e3 3. ♔f1 c1♕ 4. ♕f7 ♔d8−+**
Vallejo Pons

62. **1. ♖d7!** [1. ♖e7? ♘e4 2. ♖e4 ♖e5!∞ Milov − Pantsulaia] **♖h5** [1... ♘e4 2. ♕g5!! ♘g5 3. ♘g4 ♘f7 4. ♗h6 △ ♘f6#] **2. ♘f5!!** [2. ♘g4 ♘d7] **♘d7 3. ♘e7 ♔f7 4. ♗g6+−** ***V. Milov***

63. **1. ♕g6! hg6 2. ♖h8 ♔f7 3. ♘g5#**
1 : 0 ***L. Domínguez Pérez***

64. **1... ♖g3!** [1... ♖d7 2. ♖h8 ♔g7 3. ♕f8 ♔g6 4. ♘f5! ♖g4 (4... ♕f5 5. ♖g8) 5. ♔h2+−] **2. ♔g3** [2. fg3?? ♕d2 3. ♔g1 ♕h2 4. ♔f1 ♕h1 5. ♔e2 ♖h2 6. ♔e3 (6. ♔d3 ♕d1 7. ♔c3 ♖c2 8. ♔b3 ♕d3#) ♕c1 7. ♔d4 ♕b2 8. ♔c4 (8. ♔d3 ♖d2) ♖c2 9. ♔d3 ♕c3#] **♖h3! 3. ♔h3 ♕f3 4. ♔h2 ♕f2**
1/2 : 1/2 ***G. Camacho Martínez***

65. **1... ♘d3! 2. ed3** [2. ♔f1 ♘g4 3. f4 (3. h3 ♕f6 4. f4 ef3 5. ♗f3 ♘ge5 6. ♔g2 dc4−+) ef3 4. ♗f3 (4. ♕d3 fg2 5. ♔g2 ♗d7−+) ♘ge5 5. ♗d5 ♗h3 6. ♔g1 ♕f6−+] **ed3 3. ♔d1** [3. ♔f1 ♖e1! 4. ♔e1 ♕e7 5. ♔f1 ♕e2 6. ♔g1 ♘g4−+] **♘g4!** [3... dc4 4. ♕c4 ♗g4 (4... ♘g4−+; 4... ♗e6−+) 5. f3 *a)* 5... ♘e4?! 6. ♖f1 ♗e6 *a1)* 7. ♕e4 ♗b3 8. ♔e1 f5!? (8... ♖e4 9. fe4 a6 10. ♘c3 b5 11. a4 b4 12. ♘d5) 9. ♕e3 f4 10. gf4 ♕h4 11. ♖f2 ♖ad8−+; *a2)* 7. ♕a4 ♘f2! (7... ♘g3! 8. hg3 ♕a5!!−+) 8. ♖f2 ♕a5!! 0 : 1 Delgado − Borges Feria; *b)* 5... ♗e6! 6. ♕a4 ♕a5!−+] **4. ♖f1 ♖e1!!−+**
Borges Feria

66. **1... ♕a3!−+** ***Spyridonov***

67. **1. ♘f5!** [1. ♗g3? *a)* 1... ♗e4? 2. ♘e6; *b)* 1... ♘e4?! 2. ♗e4 ♗e4 3. ♗h4 ♕c7 4. ♗f6 ♗g6 5. ♗h8 ♖h8 (5... ♗h5 6. ♗e5 de5 7. ♘e6 ♕c6 8. ♘d4 ed4 9. gh5±) 6. ♘f6 ♔d8□ (6... ♔f8 7. ♘d5!+−; 6... ♔e7 7. ♕h4) 7. h4 *b1)* 7... h5 8. ♕f4! ♗c2 (8... hg4 9. ♕g5+−) 9. ♘c2 ♕c2 10. ♔a1 hg4 (10... ♔e7 11. ♘e4) 11. ♘e4 ♖c6 12. ♘d6; *b2)* 7... ♕c5 8. h5 ♗h7 9. ♕h4+− Polgár − Topalov; *c)* 1... ♕c7 2. ♗h4 ♗e4 3. ♗f6 ♗g2 4. ♗h8 ♖h8 5. ♕g2∞] **ef5** [1... ♖c6 2. ♘fg7 ♗g7 3. ♘g7 ♖g7 4. ♗e5] **2. ♗e5 ♗e5 3. ♕f5+−** ***Ju. Polgár***

68. **1. ♖e6! fe6 2. ♕e4 ♔f7** [3. ♗f6!! ♘f6 4. ♘g5 ♔e8 5. ♕b7+−]
Enam. Hossain

69. **1. ♕f6!** **1 : 0**
P. Lukács, P. Prohászka

70. **1. ♖d7!! ♕d7 2. ♗h3! ♕h3** [2... ♕e7 3. ♗f5! ♗f8 (3... ♗h6 4. ♕h6 ♔g8 5. ♘g6+−) 4. ♕g4!! ♖g7 5. ♗g7 ♗g7 (5... ♕g7 6. ♘g6 ♔g8 7. ♗e6 ♔h7 8. ♕h5 ♕h6 9. ♘f8 ♔g7 10. ♕f7 ♔h8 11. ♕g8#) 6. ♘g6+−; 2... f5 3. ♗g7 ♖g7 4. ♕h6 ♔g8 (4... ♖h7 5. ♕f8#) 5. ♗f5 ♕e7 6. ♗e6+−] **3. ♕f7** **1 : 0** ***Perun***

71. **1. ♖c8!! ♕e1** [1... ♖c8 2. ♘f5! f6 3. d6! ♕e1 (3... ♖f7 4. d7 ♖d8 5. ♘h6 ♔f8 6. ♘f7 ♕e1 7. ♔h2 ♔f7 8. ♕g6 ♔e6 9. ♕e8+−) 4. ♔h2 ♖f7 5. d7! ♖d8 6. ♘h6 ♔f8 7. ♕a3 ♖e7 8. ♘f5+−] **2. ♔h2 ed4** [2... ♖c8 3. ♘f5 f6 4. ♘e7 ♔h8 5. ♘c8+−] **3. ♖d8 ♔h7 4. ♕b8** **1 : 0** ***Perun***

72. **1... ♘fg4!!** [1... ♕f5? 2. f3! ef3 3. ♗b1 ♘e4 4. ♗e5 ♕e5 5. ♕e5 ♖e5 6. gf3 ♘c3 7. ♖d3 ♘b1 8. ♖b1=] **2. hg4** [2. ♔h1 ♘f3 (2... ♖h6 3. d6) 3. ♗g7 ♘ge5 4. ♗b1 ♔g7 (4... ♕f5−+) 5. ♗e4 ♖f6−+; 2. ♔g3 ♖h6 3. d6 f5 △ 4. d7 f4 5. ef4 gf4 6. ♔f4 ♖f8 7. ♔g3 ♕d8−+; 2. ♔g1 ♘f3! (2... ♖h6 3. d6! ♕e6) 3. gf3 ♘h2!! (3... ef3 4. ♗b1 ♘e5 5. ♕c2 ♕h3 6. ♕h7 ♕h7 7. ♗h7 ♔h7 8. ♗e5 ♖e5 9. ♔h2 ♖e4−+) 4. fe4 (4. ♔h2 ♖h6−+) ♕h3 5. f3 ♘f3 6. ♖f3 ♕f3 7. ♖f1 ♕e3 8. ♕f2 ♕c3 9. ♕f7 ♔h7−+] **♖h6 3. ♔g1 ♘f3 4. gf3 ef3** **0 : 1**
Prusikin

73. **1. h6!+− fe5** [1... fg5 2. h7 ♔h8 3. ♘g6] **2. ♗e7 ♘e7 3. ♖g7 ♔h8 4. ♕g5** [4... ♖g8 5. ♕e7; 4... ♕d4 5. ♖h7; 4... ♘f5 5. ♕g6] **1 : 0** ***Kaidanov***

74. **1. ♖f6! gf6 2. ♕h6 ♕a5** [2... ♗c6 3. ♘f4 f5 4. ♖d3! ♘d3 5. ♘h5 ♘f2 (5... f6 6. ♗e6+−) 6. ♔g1 ♘h3 7. ♔f1 ♗b5 8. ♔e1+−] **3. ♘f4!** **1 : 0** ***Perun***

75. **1. ♘h7!** [1. ♗e2? ♖fd8∓ Piscopo − Gurevich] **♘h7** [1... ♗f4 2. ♘f6 ♔h8 3. ♖g7+−] **2. ♗h7 ♔h7 3. ♖g7 ♔g7 4. ♕g5+−** ***M. Gurevich***

76. **1. ♖c6! bc6 2. ♕e5 ♖g7 3. ♖g3+−** [3. ♕f6? ♖b8 (Morozevich − Sakaev) 4. ♖g3 ♖bb7 5. b5! cb5 (5... ab5 6. a6 ♖a7 7. ♘h5 ♕e7 8. ♕e5+−) 6. ♖c3 ♗h7 7. ♘d5+−] ***Morozevich***

77. **1. ♖d6!+− ♖g5** [1... ♕a6 2. ♕c5!] **2. ♕e2!** **1 : 0** ***S. Solovjov***

78. **1. ♖b4! ♖d4** [1... ab4? 2. ♗c5 ♔e6 3. ♖a1!+− Carlsen − Aronian; 1... ed4 2. ♖bd4±] **2. ♖bd4 ed4±** ***Štohl***

79. **1. ♖e6!! fe6 2. ♕e6 ♖f7 3. ♗c4 ♖c4 4. ♕c4+−** ***RR***

80. **1. ♖f6!** [1. ♗f6? gf6 2. ♘ab3 ♔h8 3. ♖f6 ♖g8 4. ♖f7 ♖g7 5. ♖g7 ♔g7 6. ♕g5=] **♖ae8 2. ♕g5 ♖e7 3. ♖e6**
1 : 0 ***Mikhalchishin***

81. **1. ♗g7! ♖g7 2. ♖g7 ♔g7 3. ♖g1 ♔h8 4. ♕e3!** **1 : 0** ***A. Volokitin***

82. **1. ♖d7!** [2. ♕e7 ♔h8 3. ♘f6+−]
1 : 0 ***RR***

83. **1... ♖c3! 2. bc3 ♘e4 3. ♕e3 ♘c3 4. ♘c6** [4. ♕c3 ♗e5−+] **♘d1−+**
G. Arsović

84. **1. ♖hf3!** [1. ♘f8 ♔g7 2. ♕g6 ♘g6 3. ♘e6 ♔h7 4. ♖h5 ♔g8 5. ♘d4 ♔g7 6. ♘e6 ♔g8=] **♔h7** [1... ♘f3 2. ♕g6#] **2. ♖f7!** [2. ♕g6! ♔g6 3. ♗e4#] **♘f7 3. ♕g6**
1 : 0 ***RR***

85. **1. ♘d5! ed5 2. ♗f6 ♘e5 3. ♕e5 ♔d7 4. ♗g7+−** **1 : 0** ***Br. Tadić***

86. **1. ♘h5! ♗g7** [1... gh5 2. ♕g5 ♔h8 3. ♕f6 ♔g8 4. ♕f7 ♔h8 5. ♕h7; 1... ♕a7 2. ♘f6 ♔h8 3. ♗f8 ♘e3 4. ♗d6+−] **2. ♗g7 ♕a7 3. ♕h6 f5 4. ♘g5** **1 : 0**
Čabrilo

87. **1... ♖e3! 2. fe3 ♕d2−+ 3. ♕f1** [3. ♕f3 ♖f6 4. ♕g2 h3!−+] **♖f6** [4. ♕g2 h3!; 4. ♖d1 ♕e3; 4. ♕e1 ♕e3 5. ♘g1 ♖f2 6. ♔h1 ♕g3−+] **0 : 1** ***Š. Šulskis***

88. **1. ♖e5! ♘e5** [1... ♖e5 2. ♕d4+−] **2. f4+−** ***G. Arsović***

Intermediate

89.
V. RAGOZIN – VERESOV
Moscow 1945
I

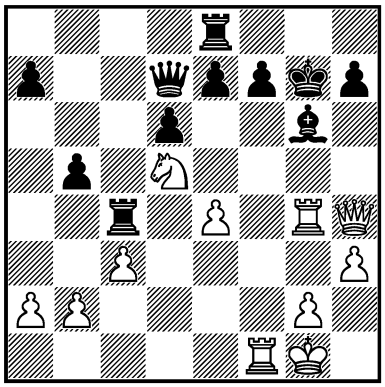

1. ? +–

90.
J. KOZMA – ALSTER
ČSSR (ch) 1953
I

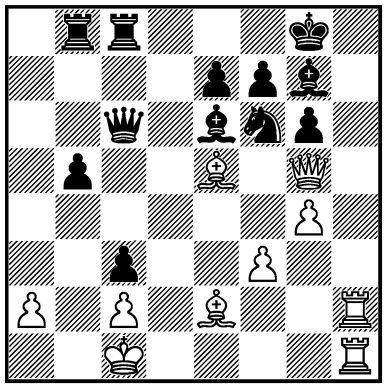

1. ? +–

91.
F. GHEORGHIU – MOMO
Varna (ol) 1962
I

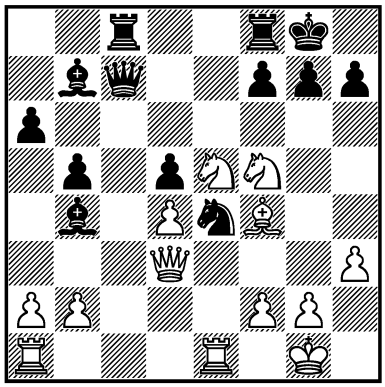

1. ? +–

92.
H. NIEDERMEIER – BACHSCHMIDT
corr. 1968
I

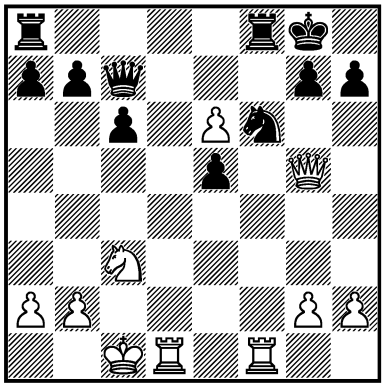

1. ? +–

93.
LECHTÝNSKÝ – IVAN NOVÁK
ČSSR 1972 — 13/210
I

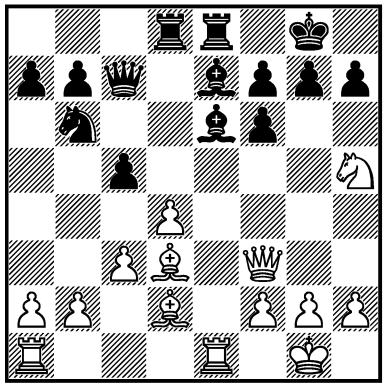

1. ? +–

94.
J. MANGINI – RICARDO DA SILVA TEIXEIRA
Argentina 1976 — 23c/8
I

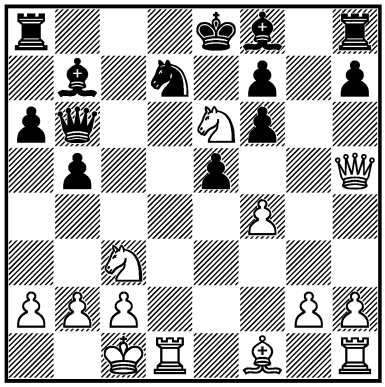

1. ? +–

95.
JO. NUN –
MOŽNÝ
ČSSR 1978 — 25/368
I

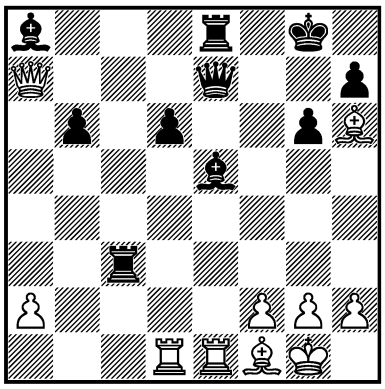

1. ? +–

96.
CHIBURDANIDZE –
DVOIRYS
USSR 1980 — 30/486
I

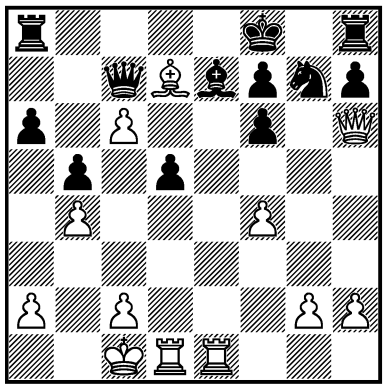

1. ? +–

97.
TISCHBIEREK –
TSESHKOVSKY
Rostock 1984 — 38c/11
I

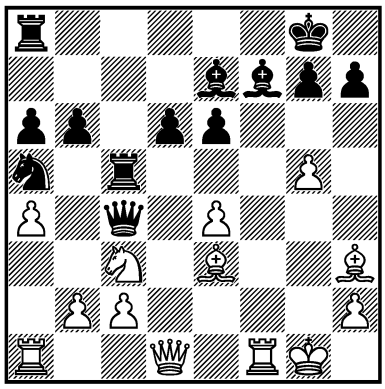

1. ? +–

98.
SIDEIFZADE –
Z. GOFSHTEIN
USSR 1985 — 40/279
I

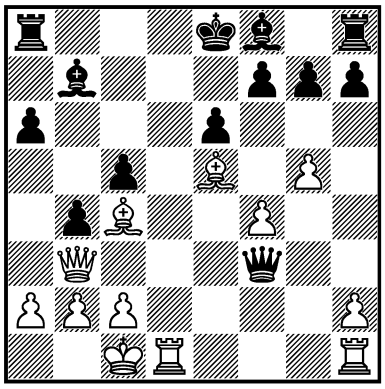

1. ? +–

99.
PERSOWSKI –
SOBURA
Polska 1985 — 41c/11
I

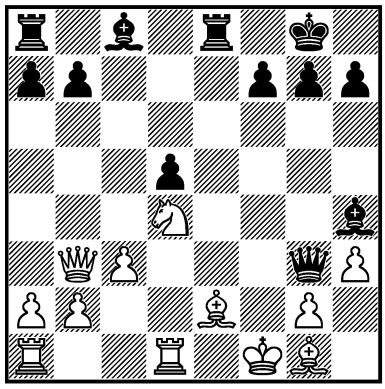

1... ? –+

100.
TH. WITKE –
NIKOLAC
Oberwart 1986 — 42/75
I

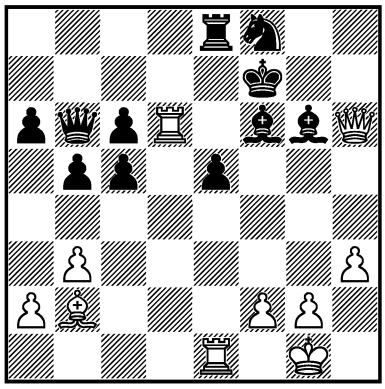

1. ? +–

101.
PETR KRÁL –
BARLOV
Budapest 1987 — 43c/34
III

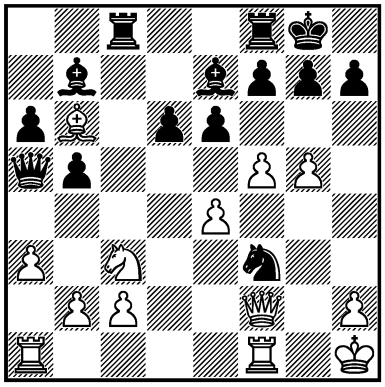

1... ? –+

102.
ŠIBAREVIĆ –
M.-S. PAVLOV
Pernik 1988 — 46/196
I

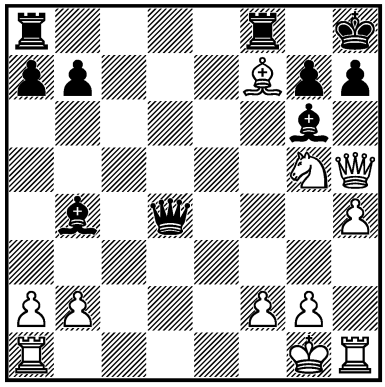

1. ? +–

103.
M. LINDGREN –
ISKOV
Gausdal 1988 — 46c/18
III

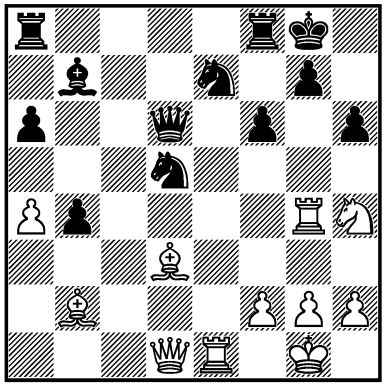

1. ? +–

104.
B. KOUATLY –
P. BENKO
Augsburg 1989 — 47/497
II

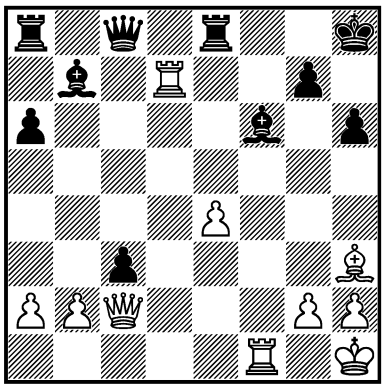

1. ? =

105.
Y. PISKOV –
YUDASIN
USSR 1989 — 48/(122)
III

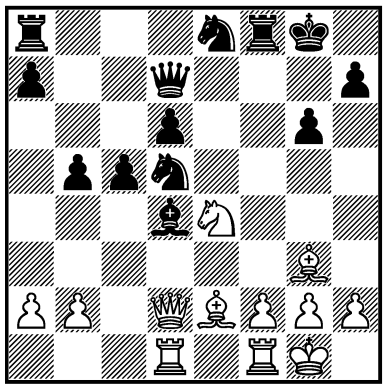

1. ? ±

106.
S. KUDRIN –
A. MILES
USA (ch) 1989 — 48/154
I

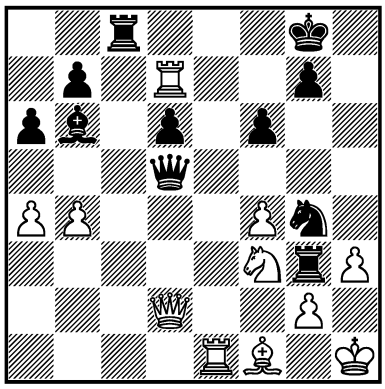

1... ? –+

107.
PSAKHIS –
JU. POLGÁR
Amsterdam 1989 — 48/240
III

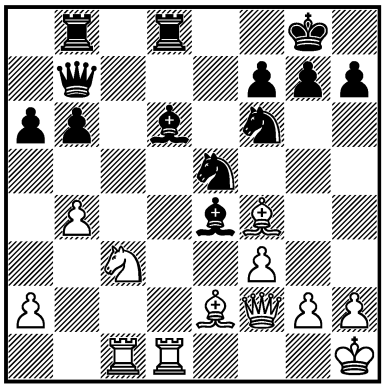

1. ? +–

108.
KINDERMANN –
A. CHERNIN
Dortmund 1990 — 49/342
III

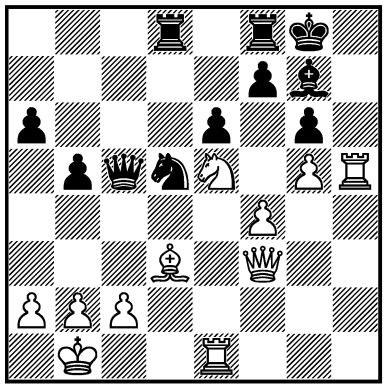

1... ? –+

109.
LJ. LJUBOJEVIĆ –
B. GELFAND
Novi Sad (ol) 1990 — 50/287
II

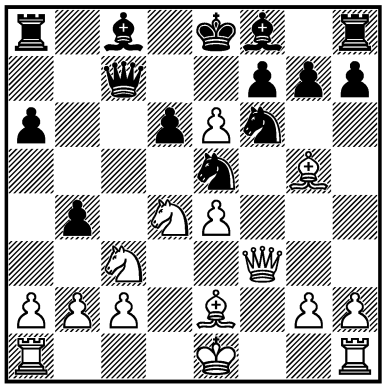

1. ? =

110.
DU. RAJKOVIĆ –
NUNN
Deutschland 1990 — 50/657
III

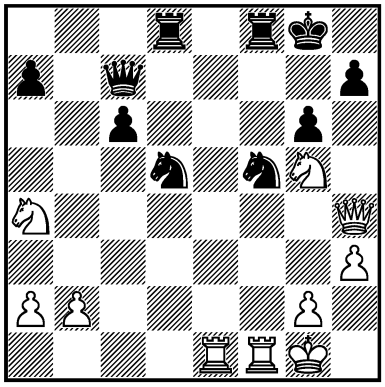

1. ? +–

111.
POLULJAHOV –
S. BESHUKOV
USSR 1991 — 53/(46)
III

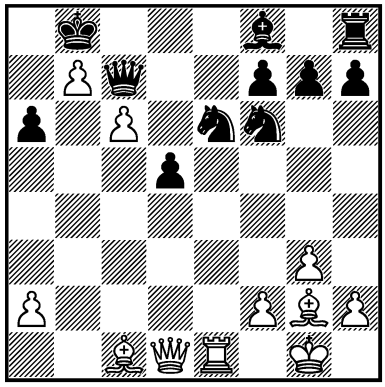

1. ? +–

112.
G. LACO –
M. LANZANI
Imperia 1991 — 53c/26
I

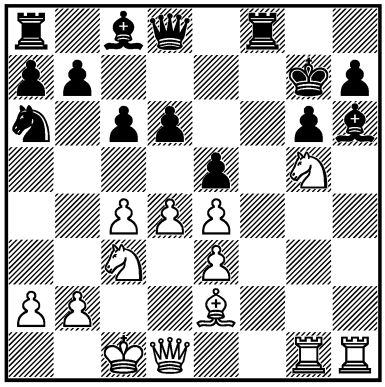

1. ? +–

113.
ZAROVNIATOV –
A. PANKRATOV
corr. 1990 — 54c/1
I

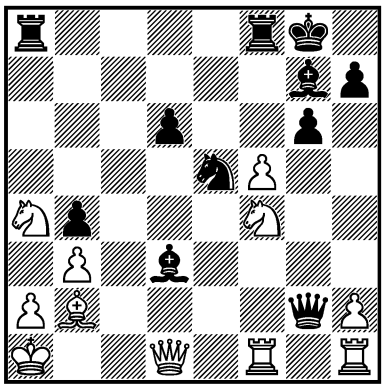

1... ? −+

114.
KOZAKOV –
GIURUMIA
Bucureşti 1992 — 54c/8
I

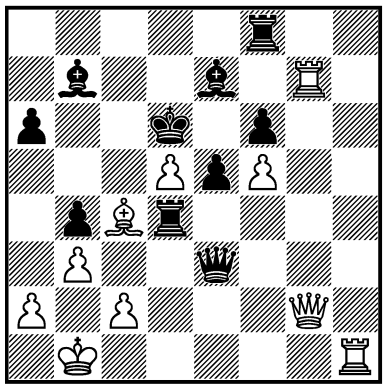

1. ? +−

115.
GY. HORVÁTH –
KUPREICHIK
Cattolica 1992 — 55/580
I

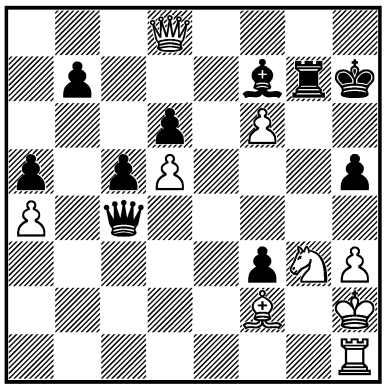

1... ? −+

116.
I. GRIGORE –
HOLZKE
Porz 1993 — 58c/12
I

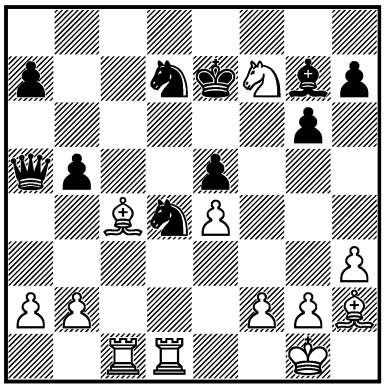

1. ? +−

117.
V. GUREVICH –
AD. NEGULESCU
Wattens 1993 — 59c/18
I

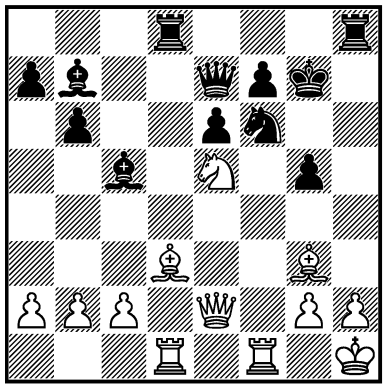

1. ? +−

118.
DE LA PAZ PERDOMO –
PUJOLS
Cuba 1993 — 59c/4
I

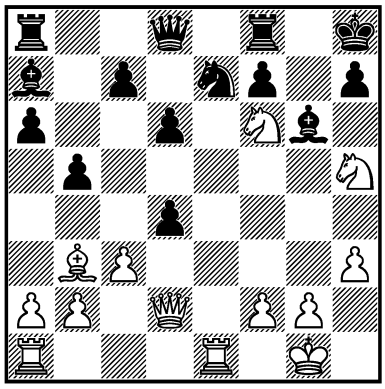

1. ? +−

119.
IVANCHUK –
ANAND
Buenos Aires 1994 — 62/176
I

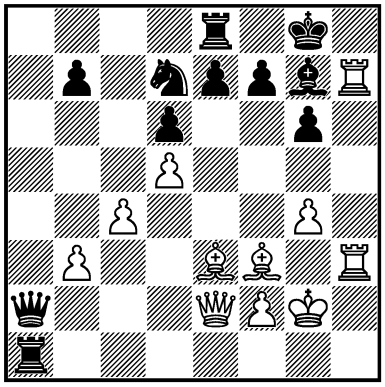

1. ? +−

120.
Z. ALMÁSI –
IVAN SOKOLOV
Wijk aan Zee 1995 — 62/377
I

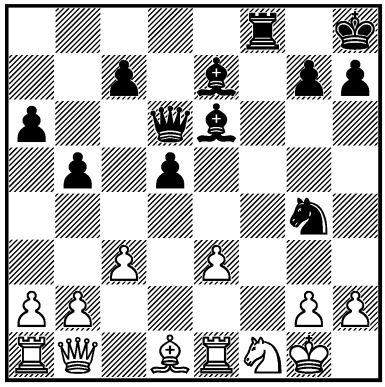

1... ? −+

121.
G. P. KUZMIN –
V. GUREVICH
Ukraine (rapid) 1995 — 63c/25
I

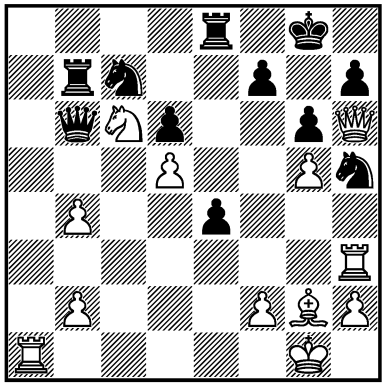

1. ? +−

122.
G. GROSS –
CH. HACKER
Deutschland 1996 — 68/(465)
I

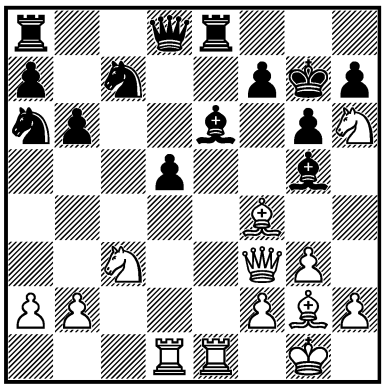

1. ? +–

123.
GLEK –
Z. LANKA
Linz 1997 — 69/501
I

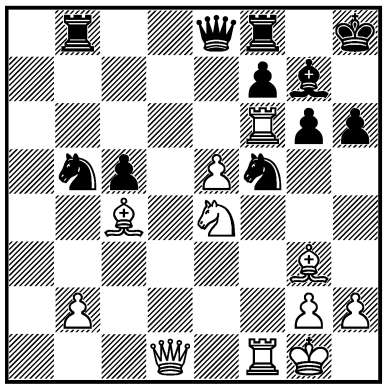

1. ? +–

124.
K. SPRAGGETT –
BECERRA RIVERO
Cienfuegos 1997 — 70/41
II

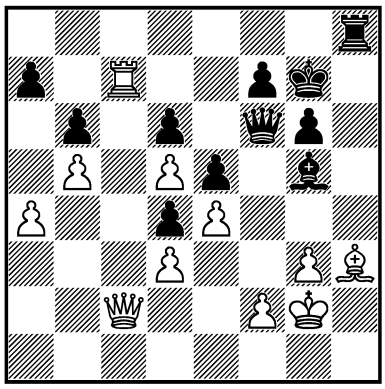

1... ? =

125.
GIPSLIS –
V. MALISAUSKAS
Świdnica 1997 — 70c/15
I

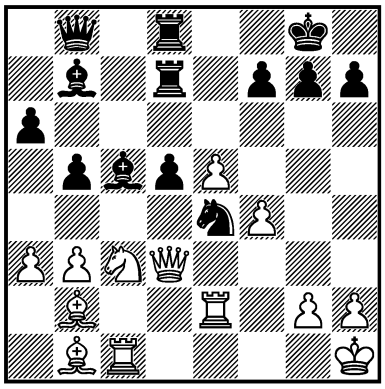

1. ? +–

126.
SADLER –
PLASKETT
Hastings 1997/98 — 71/114
I

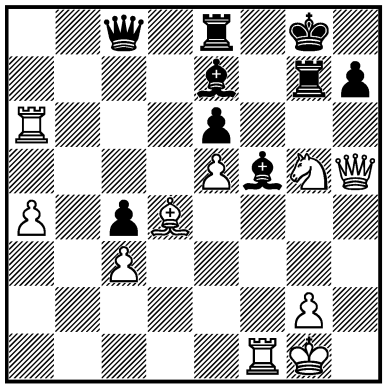

1. ? +–

127.
NIJBOER –
ANAND
Wijk aan Zee 1998 — 71/207
III

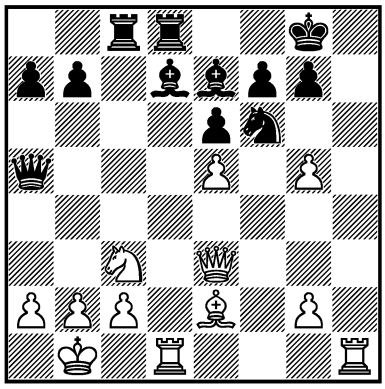

1... ? –+

128.
A. LUGOVOI –
GOLOSHCHAPOV
Moscow 1998 — 72/295
I

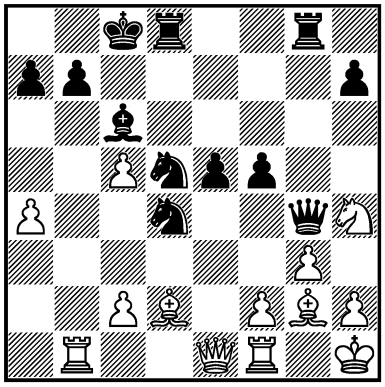

1... ? –+

129.
V. V. VOROTNIKOV –
MOIZHESS
Russia 1998 — 73c/16
III

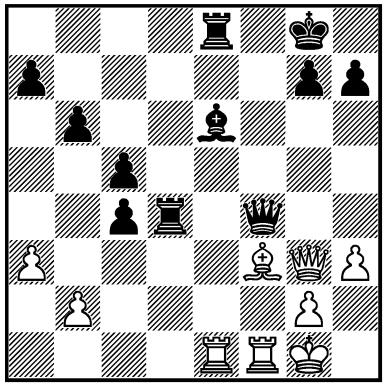

1. ? +–

130.
J. BENJAMIN –
GUFELD
Kona 1998 — 73c/17
I

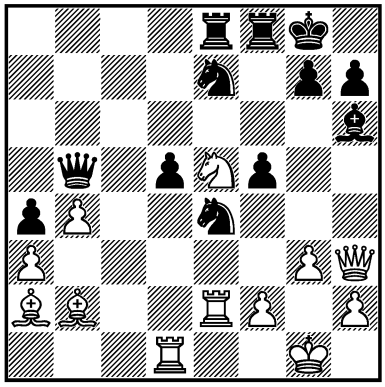

1. ? +–

131.
PUJOLS –
RO. GONZÁLEZ
Cuba 1998
— 74c/24

I

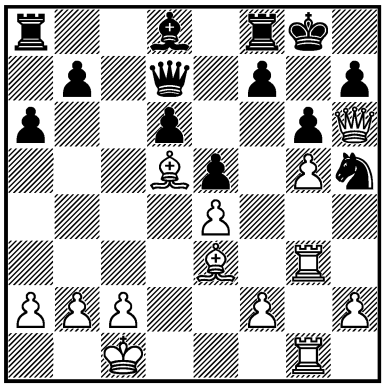

1. ? +–

132.
M. GUREVICH –
SUTOVSKY
Polanica Zdrój 1999
— 76/519

I

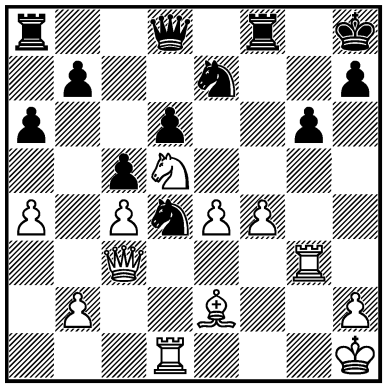

1. ? +–

133.
N. SHORT –
NEELOTPAL*
Dhaka 1999
— 77/291

I

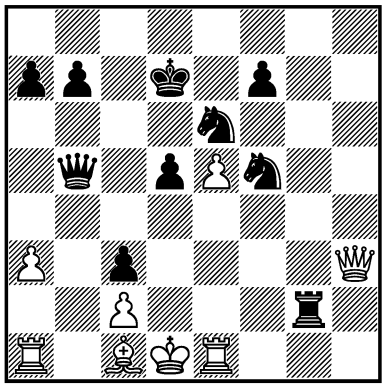

1... ? –+

134.
STEF. PEDERSEN –
S. GABRIELSEN
Gausdal 2000 — 77/(571)

I

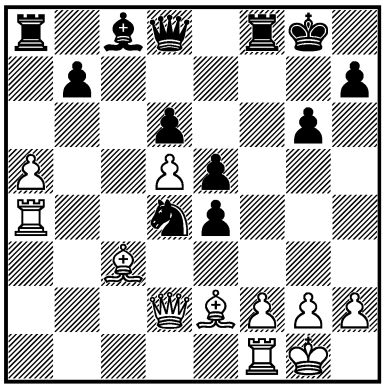

1. ? +–

135.
V. MIKHALEVSKI –
ZOLER
Rishon Le-Zion 2000 — 78/61

I

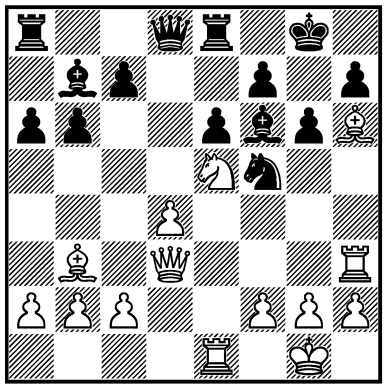

1. ? +–

136.
A. GRISCHUK –
YANDEMIROV
Úbeda 2000 — 78/323

I

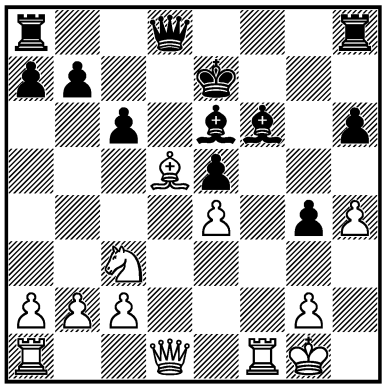

1. ? +–

137.
VERA GONZÁLEZ-QUEVEDO
– SI. GARCÍA MARTÍNEZ
Cuba (ch) 2001 — 81c/9

I

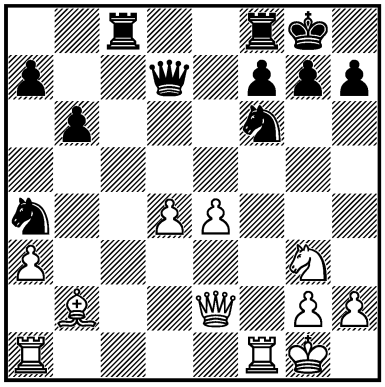

1. ? +–

138.
J. L. PELÁEZ –
MI. DÍAZ
Cuba 2001 — 83c/13

I

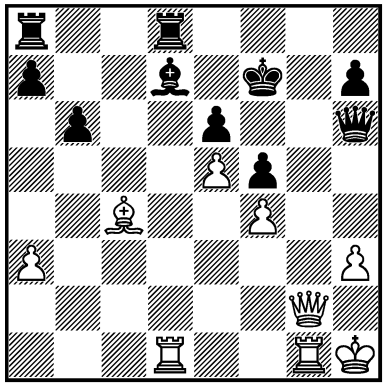

1. ? +–

139.
C. MARCELIN –
ABERGEL
Evry 2002 — 84c/11

I

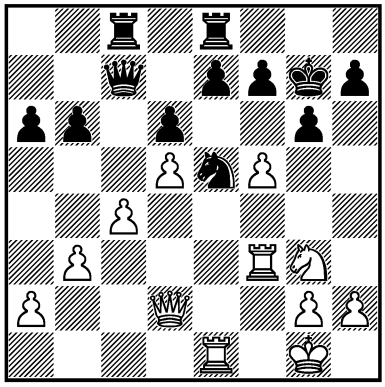

1. ? +–

140.
CHUCHELOV –
ČEKRO
France 2003
— 87/6
I

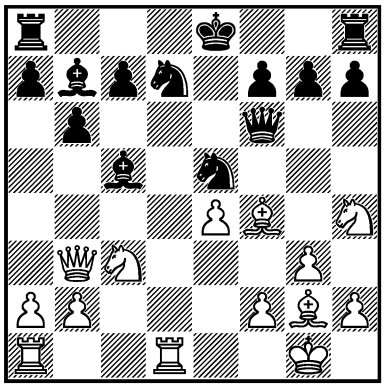

1. ? +–

141.
PRUSIKIN –
BUHMANN
Griesheim 2003
— 87c/13
II

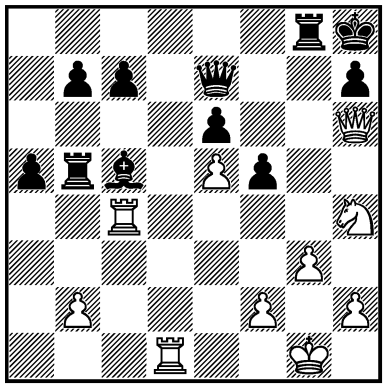

1. ? =

142.
SA. VELIČKOVIĆ –
Z. ILINČIĆ*
Srbija i Crna Gora 2003
— 88/164
I

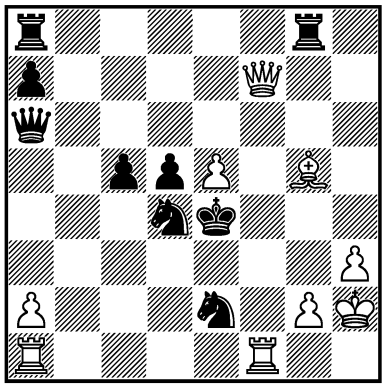

1. ? +–

143.
NI HUA –
ZHAO JUN*
Yongchuan 2003 — 88/174
I

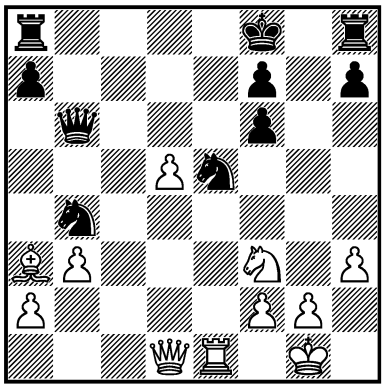

1. ? +–

144.
SVIDLER –
BOLOGAN*
Rethymnon 2003 — 88/198
I

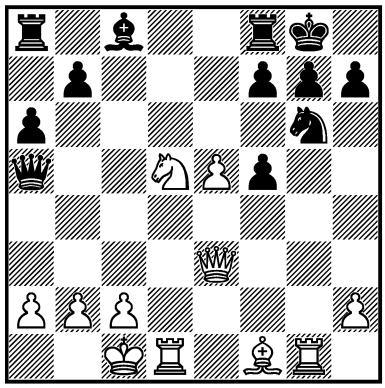

1. ? +–

145.
GAGUNASHVILI –
R. ZELČIĆ
Silivri 2003 — 88/457
II

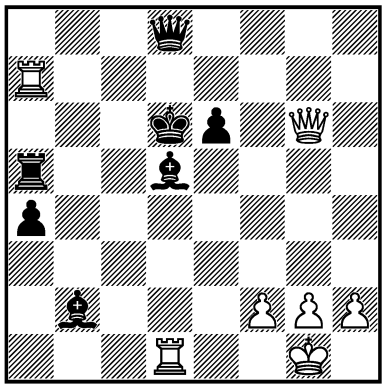

1. ? =

146.
BRUZÓN BATISTA –
NIJBOER
Wijk aan Zee 2004 — 89/30
I

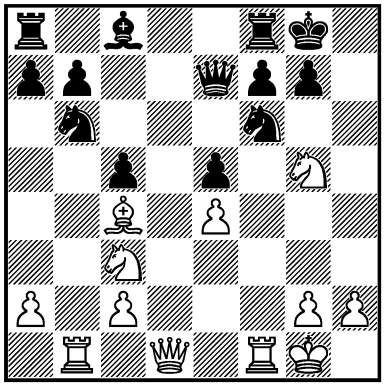

1. ? +–

147.
GLEK –
RUSTEMOV
Deutschland 2003 — 89/254
I

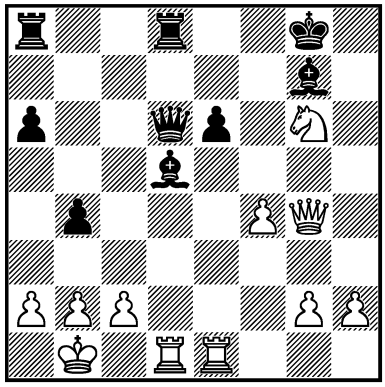

1. ? +–

148.
M. KOBALIA –
HASANGATIN
Abu Dhabi 2004 — 91/48
III

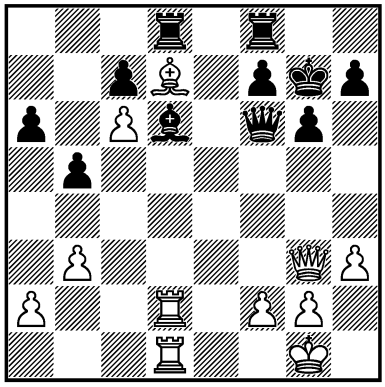

1. ? +–

149.
W. BROWNE –
WOJTKIEWICZ
Fort Lauderdale 2004
— 91/196

I

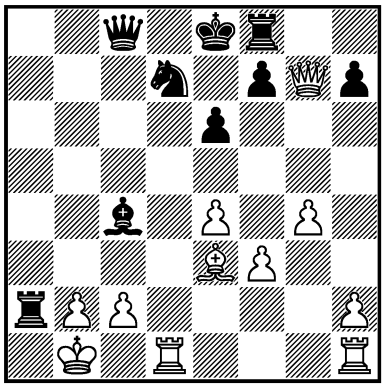

1. ? +–

150.
OKHOTNIK –
SCHWING
France 2004
— 91c/15

I

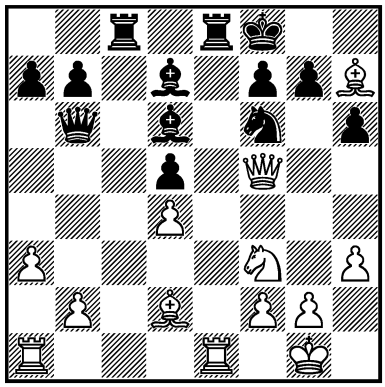

1. ? +–

151.
LEÓN HOYOS –
ORTEGA AMARELLE
Santiago de Cuba 2004
— 92/228

I

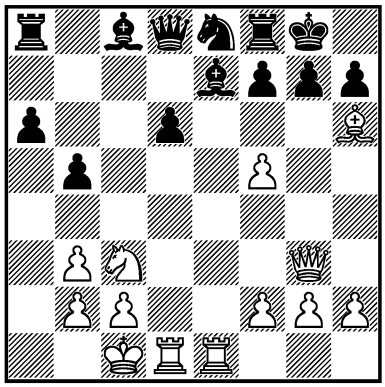

1. ? +–

152.
B. DAMLJANOVIĆ –
M. ŞUBĂ
Renedo 2004 — 92c/7

I

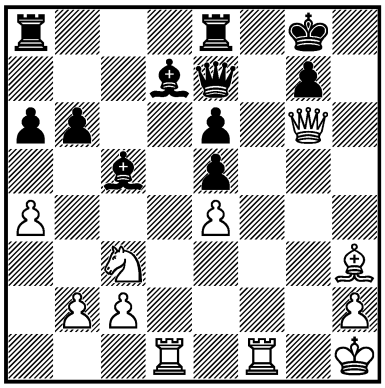

1. ? +–

153.
L. GÓNGORA REYES –
M. GÓNGORA REYES
Las Tunas 2005 — 94/101

II

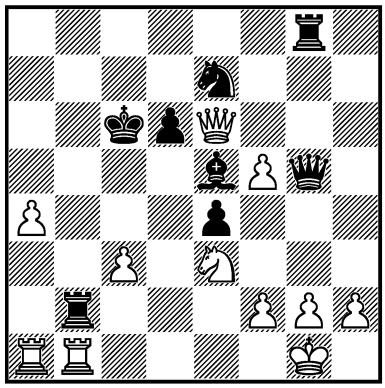

1... ? =

154.
BA. JOBAVA –
CARLSEN
Warszawa 2005 — 94/297

III

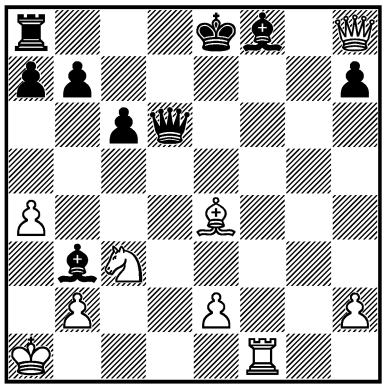

1. ? +–

155.
AVESKULOV –
A. AVERJANOV
Kharkiv 2005 — 94c/13

I

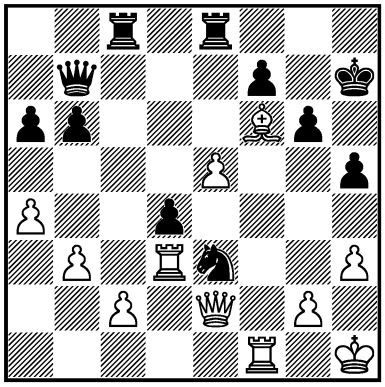

1. ? +–

156.
ZAVGORODNIY –
ALEXANDER MOISEENKO
Ukraine 2005 — 94c/14

III

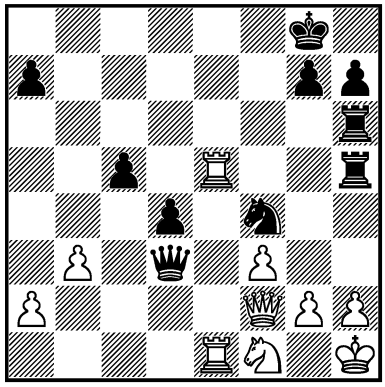

1... ? –+

157.
SVIDLER –
A. VOLOKITIN
Russia 2005 — 95/123

II

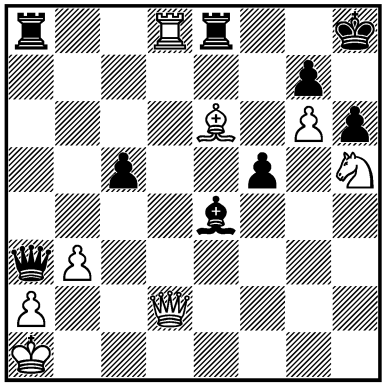

1. ? =

158.
A. GRISCHUK – G. KAMSKY
Khanty-Mansiysk (m/1) 2005
— 95/253
III

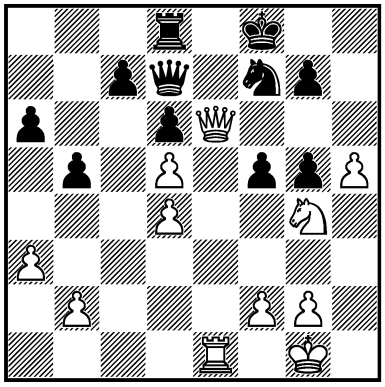

1. ? +–

159.
S. SOLOVJOV –
P. ANISIMOV
Russia (blitz) 2005 — 95c/9
I

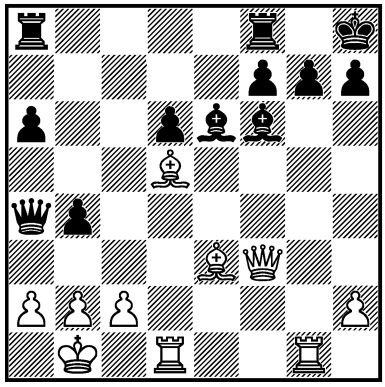

1. ? +–

160.
J. TIMMAN –
D. STELLWAGEN
Nederland (ch) 2006 — 97/97
I

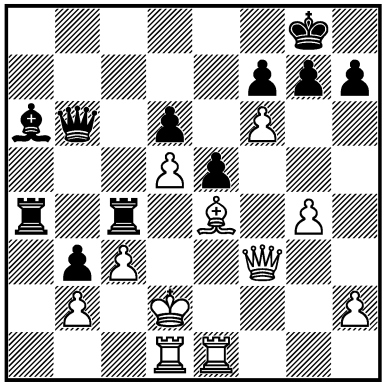

1... ? –+

161.
D. NAVARA –
MACIEJA
Greece 2006
— 97/(109)
I

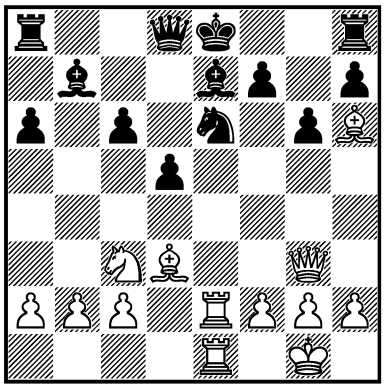

1. ? +–

162.
RIAZANTSEV –
ALEXANDR SHOROKHOV
Moscow 2006
— 97/193
I

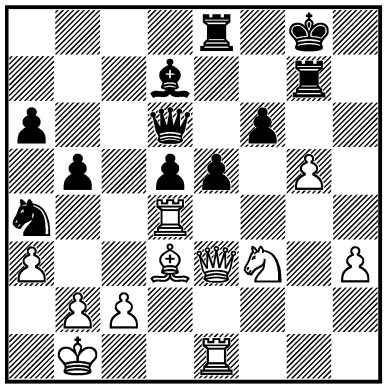

1. ? +–

163.
FERNÁNDEZ CARDOSO –
YU. QUESADA PÉREZ
Santa Clara (m/1) 2006
— 98/169
I

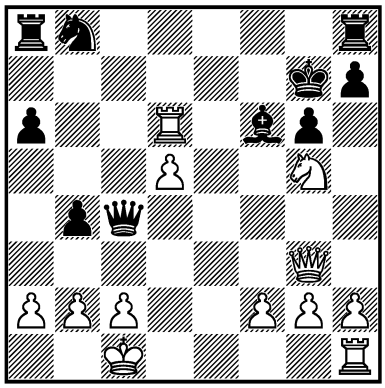

1. ? +–

164.
AL. ALEKSANDROV –
ROIZ
Saratov 2006 — 98/331
I

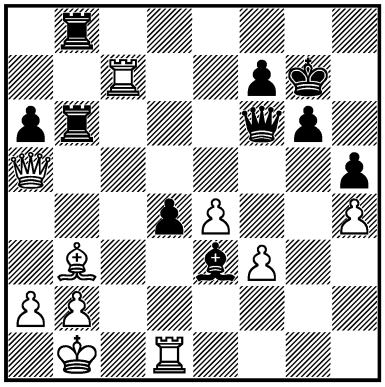

1... ? –+

165.
VELIKHANLI –
M. GUREVICH
Izmir 2006 — 98c/17
I

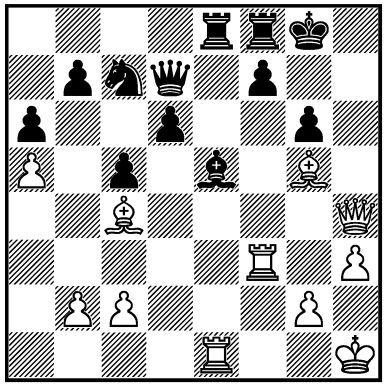

1. ? +–

166.
BO. VUČKOVIĆ –
D. NESTOROVIĆ
Srbija 2007 — 99/110
I

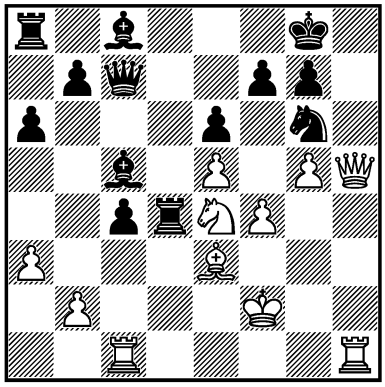

1. ? +–

167.
R. POGORELOV –
D. CÁMPORA
Sevilla 2007 — 99c/14
III

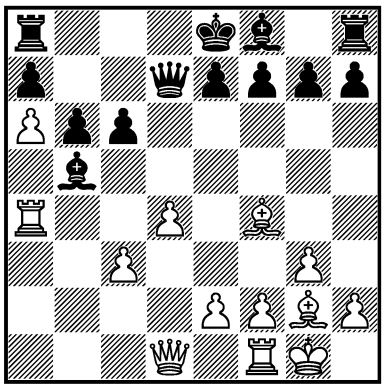

1. ? →

168.
KARPOV –
MIH. STOJANOVIĆ
Valjevo 2007 — 100/184
I

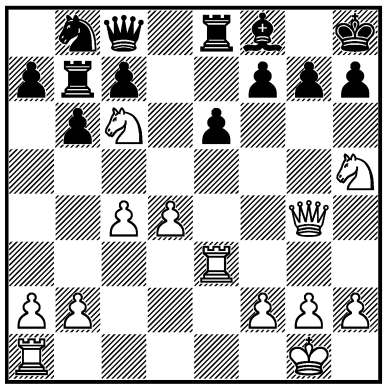

1. ? +–

169.
LÁZNIČKA –
PONOMARIOV
Karlovy Vary 2007 — 101/364
I

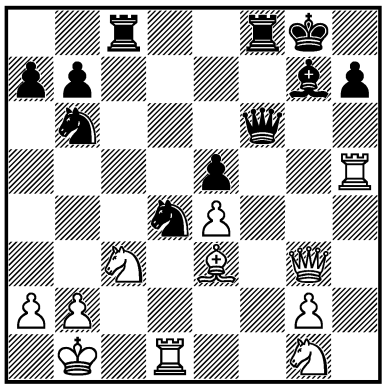

1... ? –+

170.
L. DOMÍNGUEZ PÉREZ –
MOROZEVICH
Almaty (blitz) 2008 — 104/76
I

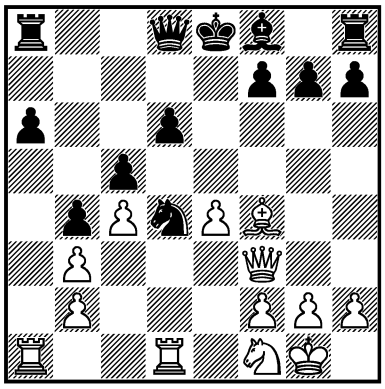

1. ? +–

171.
FERČEC –
M. ŽUFIĆ
Županja 2009 — 105/(72)
I

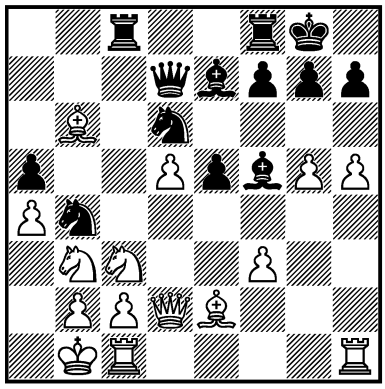

1... ? –+

172.
FLEITES MARTI –
N. CARVAJAL
Santa Clara 2009 — 106/220
II

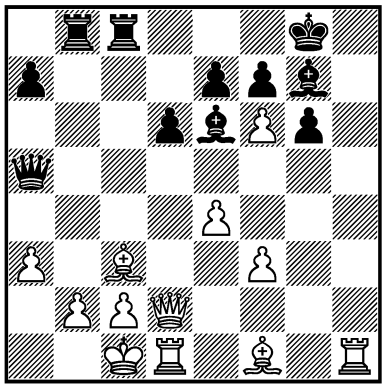

1... ? =

173.
V. IORDĂCHESCU –
SVETUSHKIN
Chişinău 2009 — 106c/1
I

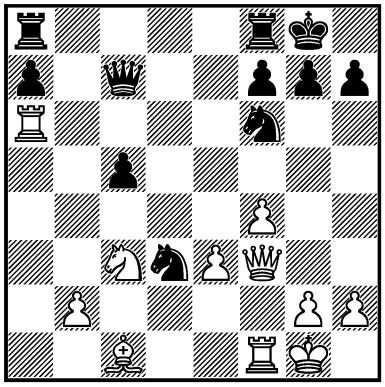

1. ? +–

174.
MIL. PERUNOVIĆ –
MIH. STOJANOVIĆ
Srbija 2010 — 109/162
I

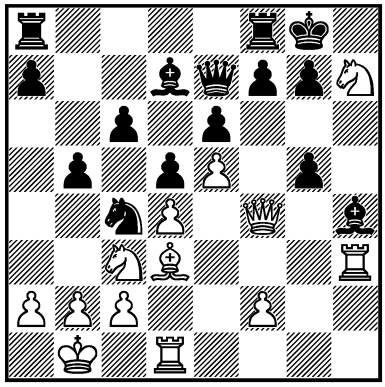

1. ? +–

175.
RODRÍGUEZ VILA –
DI BERARDINO
Santos 2010 — 109c/1
I

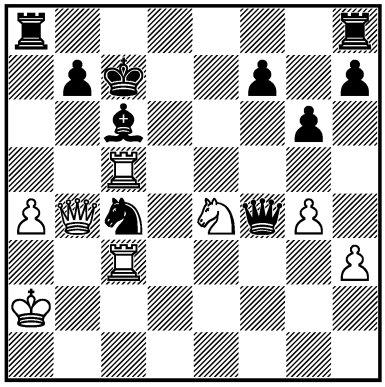

1. ? +–

176.
MAGEM BADALS –
OMS PALLISSE
Barcelona 2010 — 110/132

I

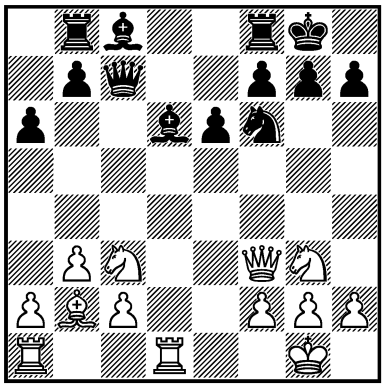

1. ? +–

177.
G. JONES –
AB. GUPTA
Ekurhuleni 2011 — 112/(173)

III

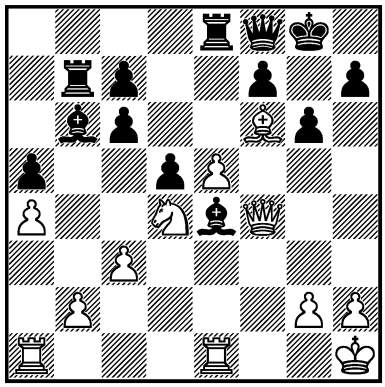

1. ? +–

178.
JE. BORGES –
OBREGÓN RIVERO
La Habana (open) 2011
— 113c/1

I

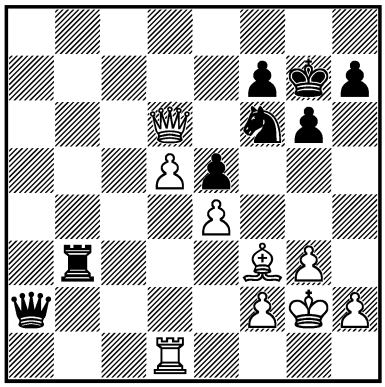

1... ? ∓

179.
I. CHEPARINOV –
SHIMANOV
Plovdiv 2012 — 114/134

III

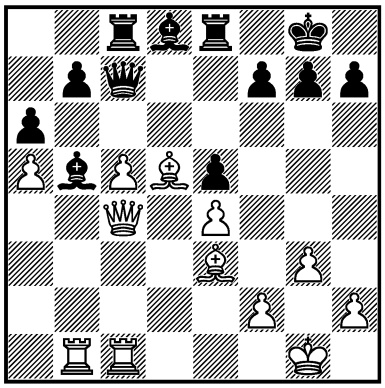

1. ? +–

180.
BOLOGAN –
DEVIATKIN
Türkiye 2012 — 115/138

I

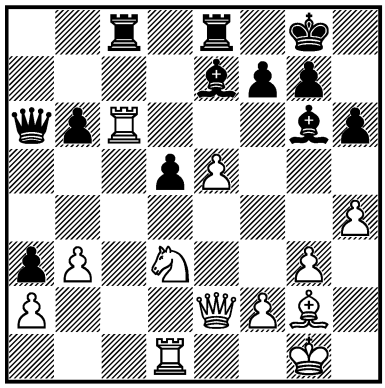

1. ? +–

181.
MO. NIKOLOV –
POPCHEV
Zlatni Pyasatsi 2012 — 115c/1

I

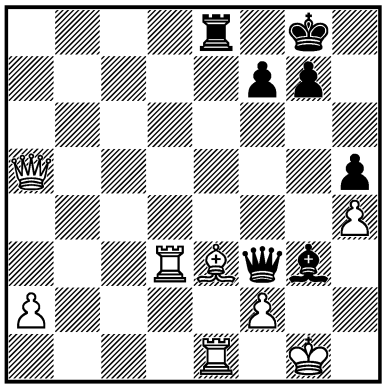

1... ? –+

182.
D. BOCHAROV –
GANZHUROV
Russia 2012 — 116c/9

III

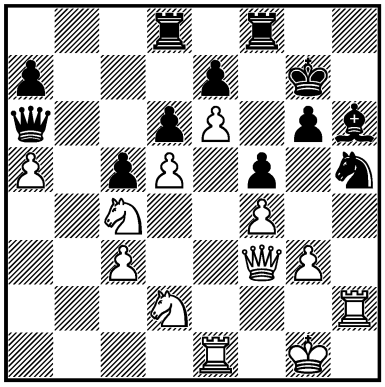

1. ? ±

183.
PONOMARIOV –
ELJANOV
Ukraine (ch) 2013 — 118/105

I

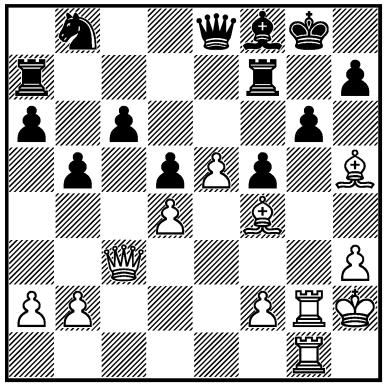

1. ? +–

184.
SR. CVETKOVIĆ –
NABATY
Zlatni Pyasatsi 2013 — 119/2

III

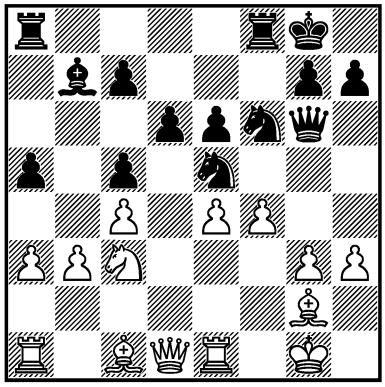

1... ? –+

185.
RADUSINOVIĆ –
BR. TADIĆ
Beograd 2014 — 119c/4
I

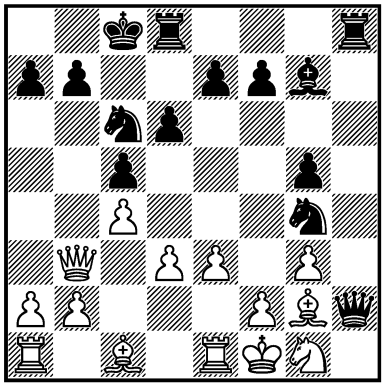

1... ? –+

186.
A. GREENFELD –
VL. ZAKHARTSOV
Groningen 2013 — 120/29
III

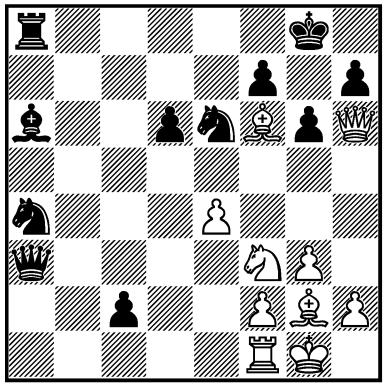

1... ? –+

187.
E. BACROT –
ANTÓN GUIJARRO
Yerevan 2014 — 120/34
I

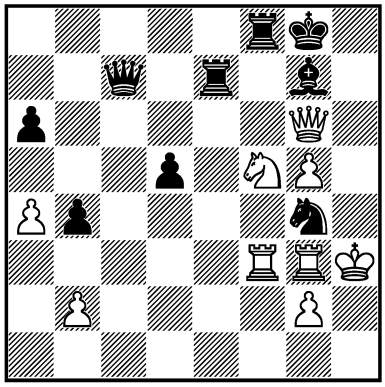

1... ? –+

188.
IV. ŠARIĆ –
S. GRIGORIANTS
Yerevan 2014 — 120c/2
I

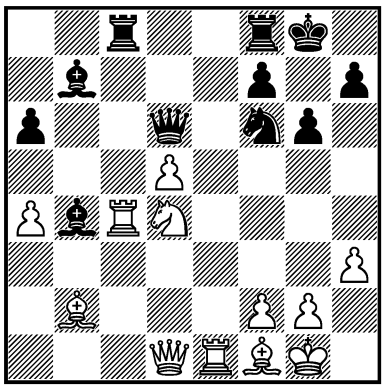

1. ? +–

189.
BATCHIMEG – MUMINOVA
Khanty-Mansiysk 2014
— 120c/4
I

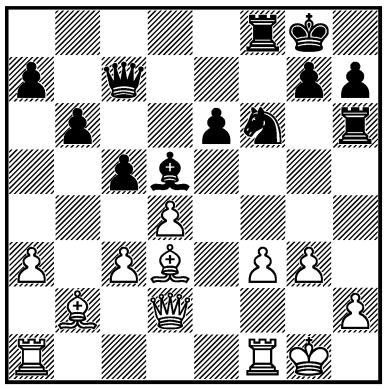

1... ? –+

190.
POSTNY –
M. MAMATOV
Tromsø (ol) 2014 — 121c/1
I

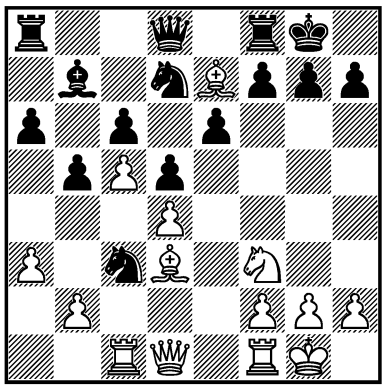

1. ? +–

89. **1. ♖g6! fg6** [1... ♔g6 2. ♕g3 ♔h6 3. ♕f4 ♔g7 4. ♕f7 ♔h8 5. ♘f6+–] **2. ♖f7! ♔f7 3. ♕h7 ♔e6** [3... ♔f8 4. ♘f4 ♖ec8 5. ♘g6 ♔e8 6. ♕g8#] **4. ♕g6 ♔e5 5. ♕g7 ♔e4 6. ♘f6 ef6 7. ♕d7**+–

90. **1. ♕h6!! ♗h6** [1... ♖a8 2. ♕h8 ♗h8 3. ♖h8 ♔g7 4. ♖1h7#] **2. ♖h6 g5 3. ♖h8 ♔g7 4. ♖1h7 ♔g6 5. ♗d3** **1 : 0**

91. **1. ♖e4! de4 2. ♕g3 f6** [2... g6 3. ♘g6!+–] **3. ♕b3 ♔h8 4. ♘g6 hg6 5. ♗c7**+–

92. **1. ♖f6!! ♖f6 2. ♖d7 ♖g6 3. ♕e7 ♕c8 4. ♕f7 ♔h8 5. e7! ♕g8 6. ♕g8 ♖g8 7. ♘e4!** [7... h6 8. ♘c5 △ ♖d8; 7... b6 8. ♘d6] **1 : 0**

93. **1. ♖e6! fe6 2. ♕g4 ♗d6** [2... g5 3. ♕e6 ♔h8 4. ♕f7+–] **3. ♘f6 ♔h8 4. ♘e8 ♖e8 5. ♗h7!** [5... ♗h2 6. ♔h1 ♖f8 7. ♕h3! (7. ♕h4 g5 8. ♕h2 ♕h7) g5 (7... ♗f4 8. ♗f5 ♔g8 9. ♗e6) 8. ♗f5 ♔g8 9. ♗e6 ♔g7 10. ♗g5 ♖h8 11. ♗f6! ♔f6 12. ♕h8 ♔e6 13. ♖e1+–] **1 : 0** ***RR***

94. **1. ♖d7! ♔d7 2. ♕f7 ♔c6** [2... ♗e7 3. ♗b5! ab5 (3... ♔c8 4. ♖d1!) 4. ♖d1 ♔c8 5. ♕e7+– △ ♕g7] **3. ♗d3 ♕e3 4. ♔b1 ♔b6** [4... ♗d6 5. ♗e4+–] **5. ♘d5!** [△ ♕c7#] **1 : 0** ***Kaikamdzozov***

95. **1. ♖e5! ♕a7** [1... ♕e5 2. ♖e1+−; 1... de5 2. ♖d7+−] **2. ♖e8 ♔f7 3. ♖de1 g5 4. ♖f8 ♔g6 5. ♖e6 ♔h5 6. ♖f5+−**
Miro. Filip

96. **1. ♖e7! ♔e7 2. ♖e1 ♔f8** [2... ♘e6 3. ♗e6 fe6 4. ♕g7 ♔d6 5. ♖e6+−] **3. ♕f6 ♔g8** [3... ♕d8 4. ♕d6 ♔g8 5. c7+−] **4. ♖e7 ♖f8 5. ♗e6 ♕e7 6. ♕e7 fe6** [6... ♘e6 7. f5+−] **7. c7+−** ***Chiburdanidze***

97. **1. ♖f7! ♔f7 2. ♕h5 ♔g8 3. ♘d5! ♗f8** [3... ♕e4 4. ♘e7 ♔h8 5. ♗c5+−; 3... ed5 4. ♗e6 ♔h8 5. g6 h6 6. ♗h6+−; 5. ♗f5+−] **4. ♗e6 ♔h8 5. ♕f7+−**
Tischbierek

98. **1. ♗e6! ♕b3** [1... fe6 2. ♕e6 ♗e7 3. ♗d6 ♕e4 4. ♖he1+−] **2. ♗b3 ♗h1 3. ♗a4 ♔e7 4. f5!! ♖d8** [4... ♖a7 5. ♗d6 ♔d8 6. ♗c5 ♔c8 7. ♗a7 ♗e4 8. ♖e1 ♗f5 9. ♖e8 ♔b7 10. ♗c5+−] **5. ♖e1!+−**
Sideifzade

99. **1... ♖e2! 2. ♔e2** [2. ♘e2 ♕f3!! 3. gf3 ♗h3#] **♕g2 3. ♗f2** [3. ♔e3 ♗g5 4. ♔d3 ♕e4#; 3. ♔d3 ♕e4 4. ♔d2 ♗g5 5. ♗e3 ♗e3 6. ♔e2 ♗d4−+] **♕f2 4. ♔d3 ♗f5 5. ♘f5 ♕f5 6. ♔d2 ♗g5 7. ♔e1 ♖e8#**
0 : 1 ***W. Kruszynski, Sobura***

100. **1. ♖f6! ♔f6 2. ♗e5 ♖e5 3. ♕f8 ♔e6** [3... ♗f7 4. ♕h8+−] **4. ♕g8 ♗f7 5. ♕c8 ♔d6 6. ♕f8 ♔e6 7. ♕h6** [7... ♔d5 8. ♖d1 ♔e4 9. f3 ♔f5 10. g4#; 7... ♔d7 8. ♖e5+−] **1 : 0** ***Th. Witke***

101. **1... ♕c3!! 2. bc3 ef5 3. ♕e2** [3. ef5 ♘g5 4. ♔g1 ♘h3#; 3. ♕f3 ♗e4−+] **♖c3 4. ♗e3** [4. ♖f3 ♖f3 5. ♕f3 ♗e4−+] **♗e4 5. ♖f3 ♗g5 6. ♔g1 ♗f3 7. ♕f3 ♗e3−+** ***Barlov***

102. **1. ♕g6!! hg6 2. h5!! ♖f7 3. hg6 ♔g8 4. gf7 ♔f8 5. ♘e6** **1 : 0**

103. **1. ♖e7! ♘e7** [1... ♕e7 2. ♘f5 ♕c5 3. ♖g7 ♔h8 4. ♕h5+−] **2. ♗h7 ♔h7 3. ♕d6 ♖ad8 4. ♖g7! ♔h8 5. ♖h7! ♔h7 6. ♕e7 ♔g8 7. f3** **1 : 0** ***RR***

104. **1. ♖f6! ♗e4** [1... cb2 2. ♕b2+−; 1... gf6 2. ♕c1 ♕d7 3. ♗d7 ♖e4 4. ♕h6 ♔g8 5. ♕g6 ♔f8 6. ♕f6 ♔g8 7. ♗e6 ♔h7 8. ♗f5+− B. Kouatly] **2. ♕c1!** [2. ♕f2 ♕d7! 3. ♗d7 c2 4. ♖h6 (1/2 : 1/2 Kouatly − Benko) ♔g8 (4... gh6 5. ♕f6 ♔h7 6. ♕f7) 5. ♕c5 gh6 6. ♗e8 ♖e8= B. Kouatly] **♕c5!** [2... ♗h7 3. ♖g7 ♔g7 (3... cb2 4. ♖h7 ♔g8 5. ♖g6!) 4. ♗c8 ♖ac8 5. ♕h6 ♔h8 6. ♖f1! c2 7. ♕f6 ♔g8 8. ♕g5 ♔h8 9. h4 △ ♔h2, ♖f7+− B. Kouatly] **3. ♖g7** [3. ♖h6 ♗h7! (3... ♔g8 4. ♕f1! ♗d5 5. ♖g7!+− B. Kouatly) 4. ♖h7 ♔h7 5. bc3 ♕f2∓] **♔g7 4. ♕h6 ♔g8 5. ♖g6=**
Sr. Cvetković

105. **1. ♗d6! ♘d6** [1... ♖f2? 2. ♖f2 ♘d6 3. ♘c5+− Piskov − Yudasin] **2. ♘c5 ♕c6! 3. ♕d4** [3. ♗f3? ♖f3! 4. gf3 ♗c5 5. ♕d5 ♕d5 6. ♖d5 ♖c8∓] **♘f4 4. ♗f3 ♕f3! 5. gf3 ♘e2 6. ♔g2 ♘d4 7. ♖d4±**
Sr. Cvetković

106. **1... ♕f3! 2. ♗c4** [2. gf3 ♖g1#] **♖c4 3. gf3 ♖h3 4. ♔g2 ♖h2 5. ♔g3 ♖d2−+**
A. Miles

107. **1. ♖d6! ♘d3** [1... ♖d6 2. ♗e5+−] **2. ♗d3 ♗d3 3. ♖d1** [3. ♕d4+−] **♖d6 4. ♗d6 ♖d8 5. ♖d3 ♕c6** [5... ♕d7 6. ♕d2 ♘e8 7. ♖d4 ♘d6 8. ♘e4 ♕b5 9. h3+−] **6. ♕d2 ♕c4** [△ ♖d6] **7. ♔g1+−** ***Psakhis***

108. **1... ♘f4! 2. ♕f4 ♗e5 3. ♕e4** [3. ♖e5 ♕g1−+] **♖d3! 4. cd3 gh5 5. ♕e5 ♕e5 6. ♖e5 ♔g7** **0 : 1** ***A. Chernin***

109. **1. ♕f6!! gf6** [1... bc3? 2. ef7 ♘f7 3. ♘e6!+− △ 3... ♕a5? 4. ♘g7 ♗g7 5. ♕e7#] **2. ♘d5 ♕a7! 3. ♘f6 ♔d8 4. ♘d5 ♔e8 5. ♘f6** [5. ♘b5?! ab5 6. ♗b5 ♗d7 7. ed7 ♘d7 8. 0-0-0 (8. ♘f6 ♔d8 9. ♘d7 ♗e7−+; 8. e5 ♗g7−+) ♗g7 9. ♘f6 ♗f6 10. ♗f6 ♕b6−+; 5. ♗h5 (Anand) ♗g7 6. ♖f1→; 5... ♗h6!!−+; 5. ef7 ♔f7 6. ♖f1 *a)* 6... ♔g7?! 7. ♗f6 ♔g8 8. ♗e5 (8. ♘f5!?→)

de5 9. ♘f6 ♔g7 10. ♘e8 (10. ♘h5 ♔g6 11. ♖f6 ♔g5 12. g3 ♗h3?? 13. ♘e6 ♗e6 14. h4#; 12... ♗g4!) ♔g6 11. ♖f6 ♔g5 12. ♘f3→; *b)* 6... ♔g8 7. ♗e3 ♕b7 8. ♘f6 ♔g7 9. ♘e8=] **♔d8 6. ♘d5 1/2 : 1/2**

B. Gelfand, Kapengut

110. **1. ♖f5! ♖f5** [1... gf5 2. ♘e6 ♕e7 3. ♕e7 ♘e7 4. ♘d8+−] **2. ♘e6 g5 3. ♕g4 ♕a5 4. b4! ♘b4** [4... ♕b4 5. ♕b4 ♘b4 6. ♘d8+−] **5. ♘d8 h5 6. ♖e8 1 : 0**

Du. Rajković

111. **1. ♖e6!! fe6 2. ♕a4 ♘d7!** [2... a5 3. ♕b5 ♘d7 4. ♗e3! ♘c5 5. ♗c5 ♗c5 6. ♕c5 △ ♗f1, ♕b5-a6+−] **3. ♗f4! e5 4. cd7 ♗c5** [4... ef4 5. ♕a6+−; 4... ♔b7 5. ♕b3 ♔a7 6. d8♕ ♕d8 7. ♗e3+−] **5. ♗g5 ♗a7** [6. ♗e7!!+−; 5... ♗b6 6. ♗d5! ♕c5 7. ♗e3 ♕a5! 8. ♕c4! ♗c7 9. ♗g5! ♕b5 10. d8♕ ♖d8 11. ♗d8 ♕c4 12. ♗c4 ♗d8 13. ♗a6+−]

Poluljahov, P. Tregubov

112. **1. ♖h6! ♔h6 2. ♖h1 ♔g5** [2... ♔g7 3. ♖h7 ♔g8 4. ♕g1+−→] **3. ♖h7 ed4** [3... ♖h8 4. ♕g1 ♔f6 5. ♕f2 ♗f5 6. ♕h4 g5 7. ♕h6 ♗g6 8. ♕g7 ♔e6 9. d5 cd5 10. cd5#] **4. ♕h1! ♔f6 5. ed4+−**

G. Laco

113. **1... ♖a4!! 2. ba4** [2. ♘d3 ♘d3−+; 2. ♕d3 ♖a2 3. ♔a2 ♕a8−+; 2. ♘g2 ♖a2! 3. ♔a2 ♖a8 4. ♗a3 ♖a3 5. ♔b2 ♘c4 6. ♔c1 ♖a1#] **♕b2!! 3. ♔b2 ♘c4 4. ♔b3** [4. ♔c1 ♗b2#] **♘a5 5. ♔b4 ♖b8! 0 : 1**

A. Pankratov

114. **1. ♖e7! ♗d5** [1... ♔e7 2. d6 ♔d6 (2... ♖d6 3. ♕b7 ♔d8 4. ♕b8) 3. ♕b7 ♖c4 4. bc4 ♕d4 5. ♕a6 ♔c5 6. ♕b5 ♔d6 7. c5!+−] **2. ♕g7! ♗c4** [2... ♗h1 3. ♖e6+−] **3. ♕f8 ♔c6 4. ♕c8 ♔b6 5. ♖b7 ♔a5 6. ♕c7# 1 : 0**

Va. Stoica

115. **1... ♖g3!** [1... ♕e2? 2. ♕h8!] **2. ♔g3 h4 3. ♔f3** [3. ♔h2 ♕f4 4. ♔g1 ♕g5 5. ♔f1 ♕g2 6. ♔e1 ♕h1 7. ♔d2 ♕f1 8. ♗h4 ♕e2] **♗d5 4. ♔e3 ♕c3 5. ♔e2** [5. ♔f4 ♕f3 6. ♔g5 ♕g2 7. ♔h5 ♗f7 8. ♔h4 ♕f2] **♗f3 6. ♔f1 ♕d3 0 : 1**

Kupreichik

116. **1. ♖d4! ed4** [1... bc4 2. ♖d5 ♕c7 (2... ♕a2 3. ♘e5) 3. ♖cd1! ♘b6 4. ♘e5! ♘d5 5. ♘g6 hg6 6. ♗c7 ♘c7 7. ♖c1+−] **2. ♗d6 ♔e8** [2... ♔f6 3. e5 ♔f5 4. ♗d3 ♔e6 5. ♘g5 ♔d5 6. ♗e4#] **3. ♗e6 ♘b6** [3... ♕a6 4. ♖c7+−] **4. b4!** [4. ♖c7? ♕e1 5. ♔h2 ♗f8∞] **♕a3 5. ♖c7 ♗f8** [5... ♗f6 6. ♖b7+−] **6. ♘g5!!** [6. ♗f8? ♔f8 7. ♘d6 ♘d7! 8. ♗d7 (8. ♖d7 ♕c1 9. ♔h2 ♕f4=) ♕b4∞] **♔d8** [6... ♗d6 7. ♗f7 △ ♘e6#] **7. ♗f7! 1 : 0**

Va. Stoica

117. **1. ♖f6! ♕f6** [1... ♔f6 2. ♘c6!+−] **2. ♘g4** [2. ♖f1 ♕f1 (2... ♕e7 3. ♘f7+−) 3. ♕f1 f5±] **♕e7 3. ♗e5 ♔g8 4. ♗f6!** [4. ♗h8 ♔h8 5. ♕e5 f6!=] **♕c7 5. ♗d8 ♕d8 6. ♗e4!** [6. ♗h7 ♔h7 7. ♖d8 ♖d8±] **♕e7** [6... ♕c8 7. ♗b7 ♕b7 8. ♖d8 ♗f8 (8... ♔h7 9. ♕d3) 9. ♕e5 ♕e7 10. ♘f6 ♔g7 11. ♕g5#] **7. ♖d7! 1 : 0**

V. Gurevich

118. **1. ♖e7!! ♕e7 2. ♖e1 ♕d8 3. ♕h6 ♖g8 4. ♘h7! ♗h7 5. ♖e8!!** [5... ♕h4 6. ♕g7#] **1 : 0**

Pujols

119. **1. ♖g7! ♔g7 2. ♗d4 f6** [2... ♘f6 3. ♕a2 ♖a2 4. g5+−] **3. ♕e3 ♘f8 4. ♗e4! ♔f7 5. ♖h8! 1 : 0**

Ivanchuk

120. **1... ♖f1! 2. ♔f1 ♕h2 3. ♗f3 ♘e5 4. ♕d1** [4. ♔e2 ♘f3 5. ♔f3 h5−+ △ ♗g4] **♗h4 5. ♖c1 ♗g4! 0 : 1**

Ivan Sokolov

121. **1. ♖h5! gh5 2. ♗h3 ♘d5** [2... e3 3. ♗f5 ef2 4. ♔g2+−; 2... ♘e6 3. de6 ♕c6 4. ef7 ♖f7 5. ♗e6 ♕b7 (5... ♖e6 6. ♕e6) 6. ♗f7 ♕f7 7. ♕d6+−] **3. ♗f5 f6** [3... ♕c6 4. ♗h7 ♔h8 5. ♗e4 ♔g8 6. ♕h7 ♔f8 7. ♗d5 ♕d5 8. ♕h8 ♔e7 9. ♖e1+−] **4. ♗e6! ♔h8** [4... ♖e6 5. ♖a8 ♔f7 6. ♖f8#; 4... ♖f7 5. g6+−] **5. ♗d5 fg5** [5... ♖g7 6. ♕f6 e3 7. h4+−] **6. ♕f6 1 : 0**

V. Gurevich

122. **1. ♖e6!! ♗h6** [1... ♘e6 2. ♘f7! ♕e7 3. ♗e5 ♔g8 (3... ♗f6 4. ♘d5 ♕f7 5. ♘f6 ♖ed8 6. ♖d7!) 4. ♘h6!! ♗h6 5. ♘d5 ♕f7 6. ♘f6 ♔f8 7. ♖d7+−] **2. ♗e5 ♔g8** [2... ♔f8 3. ♖e8 ♘e8 (3... ♔e8 4. ♗f6) 4.

♘d5+−] **3. ♖e8 ♕e8** [3... ♘e8 4. ♘d5+−] **4. ♕f6 ♔f8 5. ♗d5 1 : 0** ***Rust. Dautov***

123. **1. ♖1f5! gf5 2. ♕h5! fe4 3. ♗f4!** [3. ♖h6!? ♗h6 (3... ♔g8 4. ♕g6!) 4. ♕h6 ♔g8 5. ♗h4 ♕e5 6. ♗f6 ♕f6 7. ♕f6+−; 3. ♗h4!?+−] **♔h7** [3... ♔g8 4. ♗h6!+−; 3... ♘d4 4. ♗h6 ♘e6 5. ♗g7 ♔g7 6. ♕g4 ♔h7 7. ♕e4 ♔g8 8. ♖h6! f5 9. ef6+−] **4. ♗h6 ♖h8** [4... ♗f6 5. ♗g5 ♔g8 6. ♗f6+−] **5. ♗f7 1 : 0** ***Glek***

124. **1... ♖h3!! 2. ♔h3 ♕f3 3. ♔h2** [3. ♕b1 ♗e3!! (3... ♕f2? 4. ♕d1! ♗f4 5. gf4 ef4 6. ♕g4 ♕e3 7. ♔g2 ♕d2 8. ♔f1 ♕d3 9. ♕e2 ♕h3 10. ♔e1! g5 11. ♔d2 g4 12. ♕f2 f3 13. ♕d4 ♔g6 14. ♖c8+−) 4. fe3 (4. ♕g1? ♗f2 5. ♕h2 ♗e3∓) ♕h5 5. ♔g2 ♕e2=] **♗e3!! 4. fe3 de3 5. ♕g2 ♕h5 1/2 : 1/2** ***Becerra Rivero, Ale. Moreno***

125. **1. ♘b5! ab5** [1... ♗a7 2. ♘d4+−] **2. ♖c5!! ♘c5 3. ♕h7 ♔f8 4. f5!** [△ f6+−] **♔e7** [4... ♖c7 5. f6! ♔e8 6. ♗f5 ♘e6 7. ♕g8 ♔d7 8. ♕f7+−] **5. ♕h4!** [5... f6 6. ef6 ♔f7 7. ♕h7; 5... ♔e8 6. f6 ♘e6 7. ♕h8 ♘f8 8. fg7+−; 5. f6 gf6 6. ef6 ♔d6 7. ♗e5 ♔c6 8. ♗b8 ♖b8 9. ♗f5+−] **1 : 0** ***Gipslis***

126. **1. ♖f5! ef5 2. ♘h7!! ♕a6** [2... ♖h7 3. ♖g6 ♖g7 4. ♖g7 ♔g7 5. e6+−] **3. ♘f6! ♗f6 4. ♕e8 ♔h7 5. ef6 1 : 0** ***Sadler***

127. **1... ♖c3! 2. ♗d3** [2. bc3 ♘d5 3. ♖d5 (3. ♕h3 ♘c3−+) ed5−+; 2. ♕f4 ♗a4! 3. gf6 (3. bc3 ♗c2!−+; 3. ♖d8 ♗d8−+) ♗c2 4. ♔a1 ♖a3! 5. ♖d8 ♗d8 6. ♗c4 ♖a2 7. ♗a2 ♗b3−+; 2. ♕f2 ♖c2! 3. ♔c2 (3. gf6 ♖b2 4. ♔b2 ♗a3−+) ♕a2!−+] **♖d3□ 3. cd3** [3. ♖d3 ♘h5! 4. ♖h5 ♗c6−+] **♘g4 4. ♕h3 ♘h6 5. gh6 ♕e5 6. ♖de1 ♕g5 7. hg7 ♕g7**−+ ***Anand***

128. **1... ♕h4!! 2. gh4 ♖g2 3. f3□ ♖e2! 4. ♕d1 ♖g8!! 5. ♗g5** [5. ♖g1 ♖g1 6. ♕g1 (6. ♔g1 ♖d2−+) ♘f6−+] **h6!**−+ ***Goloshchapov***

129. **1. ♖e6!! ♖e6** [1... ♕g3 2. ♖e8 ♔f7 3. ♗h5#] **2. ♗d5! ♕f1 3. ♔f1 ♖d5 4. ♕b8 ♔f7 5. ♕b7 1 : 0** ***Moizhess***

130. **1. ♖e4! fe4 2. ♕e6 ♔h8 3. ♕h6! ♘f5** [3... gh6 4. ♘f7 ♔g8 5. ♘h6#; 3... ♖f6 4. ♕h5 △ ♗d5+−] **4. ♘g6 ♔g8 5. ♖d5 1 : 0** ***Gufeld***

131. **1. ♕h5!! gh5 2. g6 ♕g4** [2... ♔h8 3. g7 ♔g8 4. gf8♕ ♔f8 5. ♖g8 ♔e7 6. ♗g5 f6 7. ♗f6 ♔f6 8. ♖f8 ♔e7 9. ♖f7 ♔e8 10. ♖g8#; 2... ♔g7 3. gf7 ♗g5 (3... ♔f6 4. ♖f3 ♔e7 5. ♗g5#) 4. ♖g5 ♔f6 5. ♖g8+−; 2... ♕e6 3. gh7 ♔h7 4. ♗e6 fe6 5. ♖g6 ♖f4 6. ♖g7 ♔h8 7. ♖g8 ♔h7 8. ♖1g7 ♔h6 9. ♗f4 ef4 10. ♖d7+−] **3. gf7 ♔h8** [3... ♖f7 4. ♖g4 hg4 5. ♗h6+−] **4. ♖g4 hg4 5. ♖g4 ♗f6 6. ♗h6 ♖fb8** [6... ♖fd8 7. ♗b7+−] **7. b4 1 : 0** ***Pujols***

132. **1. ♖d4! cd4 2. ♕d4 ♔g8 3. ♗g4!** [3. ♘f6!? ♖f6 4. ♕f6 ♘c6 5. ♕e6↑] **♔f7** [3... ♘d5 4. ♗e6 ♖f7 5. ♗f7 ♔f7 6. ♕d5+−] **4. ♖h3! h5** [4... ♘d5 5. ♖h7 ♔e8 6. ♕d5+−] **5. ♕f6 ♔e8 6. ♕e6! ♖h8** [6... ♖f4 7. ♗h5 gh5 8. ♖h5 ♖f1 9. ♔g2 ♖f8 10. ♖h7+− Gurevich − Sutovsky] **7. f5**+− ***M. Gurevich***

133. **1... ♖c2!! 2. ♕f5** [2. ♔c2 ♘ed4 3. ♔c3 ♕c4−+] **♖g2! 3. ♕f7 ♔d8 4. ♕f6** [4. ♗g5 ♖g5−+] **♔c7 5. ♕e7 ♔b8 6. ♕d6 ♔a8**−+ ***Neelotpal***

134. **1. ♖d4! ed4 2. ♕d4 ♕e7** [2... ♔f7 3. ♕g7 ♔e8 4. ♗b5 ♗d7 5. ♖e1! ♕e7 6. ♖e4! 1 : 0 Pedersen − Gabrielsen] **3. ♕h8 ♔f7 4. ♕h7 ♔e8 5. ♕g6 ♔d8 6. ♗d4**+− [6. a6+−] ***V. Mikhalevski***

135. **1. ♕f5!!** [1. c3? ♘h6 2. ♖h6 ♗g7 3. ♖h3 c5∞ Mikhalevski − Zoler] **gf5** [1... ef5 2. ♗f7 ♔h8 3. ♘g6 hg6 4. ♖e8 ♕e8 (4... ♔h7 5. ♗g8 ♔h8 6. ♗g5 ♔g7 7. ♖h7#) 5. ♗f8 ♗h4 6. ♖h4#] **2. ♖g3 ♗g5** [2... ♗g7 3. ♖g7 ♔f8 4. ♖f7 ♔g8 5. ♖g7 ♔f8 6. ♖g6 ♔e7 7. ♖e6#] **3. ♗g5 f4 4. ♖g4 h5 5. ♗d8 hg4 6. ♗c7**+− ***V. Mikhalevski***

136. **1. ♖f6! ♔f6** [1... cd5 2. ♖e6! ♔e6 3. ♕g4 ♔d6 4. ♘d5+−] **2. ♕f1 ♔e7 3. ♗e6 ♕d4** [3... ♕b6 4. ♔h1 ♖af8 (4... ♕b2 5. ♕f7 ♔d6 6. ♖d1 ♔c5 7. ♘a4+−) 5. ♕c4+−] **4. ♔h1 ♔e6 5. ♖d1 ♖af8 6. ♕e2+−** *A. Grischuk*

137. **1. ♖f6! ♘b2** [1... gf6 2. ♘h5 (2. ♘f5?! ♔h8 3. d5 ♘b2 4. ♕b2 ♕d8!∞) ♔h8 3. ♘f6 ♕d6 (3... ♕d8 4. d5+−) 4. e5! ♕c7 5. ♖c1 ♕e7 6. ♕h5+−] **2. ♘f5! ♕e8** [2... ♘a4? 3. ♕g4+−] **3. ♖f1 ♘c4 4. ♕g4 g6 5. ♘h6 ♔h8** [5... ♔g7 6. ♖f7+−] **6. ♘f7 ♔g7 7. ♘d6!** [7. ♕h4!+−] **1 : 0** *Vera González-Quevedo*

138. **1. ♖d7! ♖d7 2. ♗e6! ♔e7** [2... ♔e6 3. ♕c6+−; 2... ♕e6 3. ♕g7 ♔e8 4. ♕h8 ♔e7 5. ♖g7+−] **3. ♗f5!** [3. ♗d7 ♖g8 4. ♕f3 ♖g1 5. ♔g1 ♕g6 6. ♔f2 ♔d7 7. ♕b7 ♔e6 8. ♕a7 1 : 0 Peláez − Díaz] **♖dd8 4. ♕b7 ♔f8 5. e6 ♕f6 6. ♕h7+−** *Pérez Quiñones, Mena Crespo*

139. **1. ♖e5!! de5 2. fg6 fg6** [2... hg6 3. ♘h5 gh5 4. ♕g5 ♔f8 5. ♕h6 ♔g8 6. ♖g3#] **3. ♘h5! ♔h8** [3... gh5 4. ♕g5 ♔h8 5. ♖f7 ♖g8 6. ♕h6+−] **4. ♕h6 e6□ 5. d6! ♕a7 6. ♘f6 ♖ed8** [6... ♕g7 7. ♕g7 ♔g7 8. d7+−] **7. d7** [7... ♖d7 8. ♘d7 ♕d7 9. ♖f8+−] **1 : 0** *RR*

140. **1. ♖d7! ♔d7** [1... ♘d7 2. e5+−] **2. ♗h3 ♔e8** [2... ♔e7 3. ♘d5 ♗d5 4. ♕d5 ♗d6 (4... ♗f2 5. ♔g2) 5. ♘f5+−] **3. ♘d5 ♗d5** [3... ♗f2 4. ♔f1 ♗d5 5. ♕d5 c6 (5... ♖d8 6. ♗e5 ♕h6 7. ♗f4 ♕f6 8. ♗g5 ♖d5 9. ♗f6) 6. ♕e5 ♕e5 7. ♗e5 f6 8. ♗f6! ♗g3 9. ♗g7 ♖g8 10. hg3 ♖g7 11. ♘f5+−] **4. ♕d5 ♖d8** [4... ♗f2 5. ♔f1+−] **5. ♕e5 ♕e5 6. ♗e5+−** *Chuchelov*

141. **1. ♖c5!! ♖c5** [1... ♕c5? 2. ♕f6 ♖g7 3. ♖d8+−] **2. ♖d7!! ♕d7** [2... ♖c1 3. ♔g2=] **3. ♕f6 ♕g7** [3... ♖g7 4. ♕f8 ♖g8 5. ♕f6=] **4. ♘g6! hg6 5. ♕h4 ♕h7 6. ♕f6 ♖g7 7. ♕d8** **1/2 : 1/2** *Prusikin*

142. **1. ♖f4!! ♔d3 2. ♖d4!! ♔d4 3. ♖d1 ♕d3 4. ♖d3 ♔d3 5. ♕f3+−** *Sa. Veličković*

143. **1. ♖e5!! fe5 2. ♘e5 ♕d6** [2... ♖d8 3. ♕f3 ♕b7 4. ♕f6+−; 2... ♕b7 3. ♕d4! a5 4. ♘c6 ♖g8 5. ♘a5!+−] **3. ♕h5! ♔e8** [3... ♕d5 4. ♗b4 ♔e8 5. ♕g5 ♕e6 6. ♕g7+−] **4. ♕f7 ♔d8 5. ♗b4 ♕e5 6. d6 ♖c8 7. ♗a5!+−** *Ni Hua*

144. **1. ♖g6!! fg6 2. ♗c4 ♗e6** [2... ♔h8 3. ♘f4!+− △ ♘g6, ♕h3#] **3. ♘e7 ♔f7** [3... ♔h8 4. ♘g6 hg6 5. ♗e6+−] **4. ♖d7 ♔e8 5. ♗e6 f4 6. ♕e4 f3 7. ♖b7+−** *Svidler*

145. **1. ♖d5!!** [1. ♕g3⊕ Gagunashvili − Zelčić] **♖d5** [1... ♔d5 2. ♕g5!; RR 2... ♕g5 3. ♖a5 ♔c4 4. ♖g5 a3 5. ♖a5 ♔b3 6. f4 a2 7. ♖a2 ♔a2 8. ♔f2 ♔b3 9. ♔e3 ♔c4 10. ♔e4 ♔c5=] **2. ♖a6 ♔e7** [2... ♔c7? 3. ♕h7 ♖d7 (3... ♕d7 4. ♖a7 ♔c8 5. ♕c2+−) 4. ♕c2+−] **3. ♖a7 ♖d7 4. ♕h7 ♔d6 5. ♕d3=** *Gagunashvili*

146. **1. ♖b6! ab6 2. ♘d5! ♘d5** [2... ♕d8 3. ♘f6 gf6 4. ♗f7 ♔g7 5. ♕h5] **3. ♕h5 ♕g5 4. ♕g5 ♘f4 5. ♕e5+−** *Bruzón Batista*

147. **1. ♖d5! ed5 2. ♘e7 ♔f7** [2... ♔h8 3. ♖e6+−; 2... ♔f8 3. ♖e6+−] **3. ♕h5** [3. ♘f5 ♕f6 4. ♘g7! ♖d6 (4... ♕g7 5. ♖e7) 5. ♖e5! ♕g6 6. ♕h4! ♖a7 (6... ♔g7 7. ♖g5) 7. ♘f5 ♖e6 8. ♖d5+−] **♔f8 4. ♕h7! ♕e7** [4... ♔f7 5. ♘f5 ♕f6 (5... ♕g6 6. ♖e7!; 5... ♕f8 6. ♘h6 ♔f6 7. ♕f5#) 6. ♖e7 ♔f8 7. ♖g7+−] **5. ♖e7 ♔e7 6. ♕g7+−** *Glek*

148. **1. ♖d6! cd6 2. ♖d6 ♕e7 3. ♕c3 ♔g8 4. ♕d4 ♖a8 5. c7 ♕e1 6. ♔h2 ♕e7 7. ♕c5+−**

149. **1. ♖d7!! ♔d7** [1... ♕d7 2. ♗c5+−] **2. ♖d1 ♔c6** [2... ♔e8 3. ♗h6 (3. b4!? ♗b3 4. ♗c5+− Kavalek) ♕c5 4. ♕f8 ♕f8 5.

♗f8 ♔f8 6. b3 ♗b3 7. cb3+−; 2... ♔c7 3. b3! ♖a6 4. bc4 ♔b7 5. ♕c3 ♔a8 6. ♔c1 ♕c7 7. e5 ♖b8 8. ♖d6!+−] **3. b3! ♕a6 4. ♕e5!** [4. ♗f4!] **♕a3 5. ♕d4!**+−

W. Browne

150. **1. ♕f6! ♖e1** [1... gf6 2. ♗h6#; 1... ♗h2 2. ♔h2 ♕f6 3. ♗b4+−] **2. ♖e1 ♖c1** [2... ♖c6 3. g3 (3. ♕h4!?) ♗a3 4. ♘e5 gf6 5. ♘d7+−] **3. ♘e5!** [3. ♗c1?! ♗h2 4. ♔h2 ♕f6] **♖e1 4. ♗e1 ♗e6 5. ♕e6 fe6 6. ♘d7** **1 : 0** ***Okhotnik***

151. **1. ♖e7! ♕e7 2. ♘d5 ♕e2** [2... ♕d8 3. ♗g7!+−; 2... ♕e5 3. f4 ♕f5 4. ♘e7+−] **3. ♘f6 ♔h8 4. ♘e8 g6 5. ♕d6** **1 : 0** ***Le. Ortega***

152. **1. ♖d7! ♕d7 2. ♘d5 ♔h8 3. ♖f3!!** [3. ♖f7 ♕f7 4. ♕f7 ed5 5. ♗e6 (5. ed5 e4) ♖e6 (5... ♗e3 6. ed5 ♖f8 7. ♕h5 ♗h6 8. ♕e5±) 6. ♕e6 de4±] **♗d4** [3... ♖f8 4. ♗e6! ♕e6 5. ♖f8+−] **4. ♗f5! ef5** [4... ♔g8 5. ♕h7 ♔f8 6. ♗g6+−] **5. ♘f6! gf6 6. ♖h3** **1 : 0** ***B. Damljanović***

153. **1... ♕e3!!** [1... ♗h2 2. ♔h1+−] **2. ♖b2 ♖g2! 3. ♔g2 ♕f3 4. ♔g1 ♕g4 5. ♔f1 ♕h3**= **1/2 : 1/2** ***M. Góngora Reyes***

154. **1. ♘b5!!** [1. ♗f5 ♕e7 2. ♖f4 ♕g7 3. ♕g7 ♗g7 4. ♖b4±] **cb5□ 2. ♗b7! ♖b8 3. ♗c6 ♔d8 4. ♕f8 ♔c7** [4... ♕f8 5. ♖f8 ♔c7 6. ♖b8 ♔b8 7. ♗b5+−] **5. ♕g7! ♔c6** [5... ♔b6 6. ♗e4 ba4 7. ♖f6 ♗e6 8. ♕g3+−] **6. ♕c3 ♔b6 7. ♕b3**+−

L. Domínguez Pérez, Ibarra Padrón

155. **1. ♖e3! de3 2. ♖f5! ♔h6** [2... gf5 3. ♕h5 ♔g8 4. ♕h8#; 2... ♔g8 3. ♖h5+−] **3. ♕e3 ♔h7 4. ♖h5! gh5 5. ♕g5 ♕g2 6. ♕g2** **1 : 0** ***Aveskulov***

156. **1... ♕f1!! 2. ♕f1** [2. ♖f1 ♖h2 3. ♔g1 ♖h1#] **♖h2 3. ♔g1 ♖h1 4. ♔f2 ♖f1 5. ♔f1** [5. ♖f1 ♘d3−+] **♖h1 6. ♔f2 ♘d3**−+ **0 : 1** ***Alexander Moiseenko***

157. **1. ♖d7!**= [1. ♖e8?? ♖e8 2. ♕c3 ♖e7 3. ♗f7 ♖e5! 4. ♘g7 ♗c2!!−+] **♖e6□ 2. ♖g7 ♕a2 3. ♕a2 ♖a2 4. ♔a2 ♗f3 5. ♖h7 ♔g8 6. ♖g7 ♔h8□** **1/2 : 1/2** ***A. Volokitin***

158. **1. ♘f6!**+− **gf6** [1... ♕e6 2. de6 gf6 3. e7] **2. ♕f6 ♖e8 3. ♖e6** [△ h6] **♕d8** [3... ♖e7 4. h6 ♔e8 5. h7] **4. ♕f5 g4** [4... ♕d7 5. h6 c6 6. ♕f6] **5. ♖f6 ♖e7** [5... ♕e7 6. ♕g6 (6. h6!?) ♕e1 7. ♔h2 ♖e7 8. h6 ♕e4 9. ♖f7] **6. h6 ♕d7 7. ♕g6** [7. h7!? ♖e1 8. ♔h2 ♕f5 9. ♖f5 (9. h8♕?? ♔e7) ♔g7 10. ♖f7!] **1 : 0** ***A. Grischuk***

159. **1. ♕f6!! gf6** [1... ♕a2 2. ♗a2 ♗a2 3. ♔a2 gf6 4. ♗d4+−] **2. ♗d4! ♖g8** [2... ♕c2 3. ♔c2 ♗f5 4. ♔b3 h5 5. ♗a8+−] **3. ♗f6 ♖g7 4. ♖g7 h5 5. ♖gg1** [5... ♔h7 6. ♗e4 ♔h6 7. ♗g7#] **1 : 0** ***S. Solovjov***

160. **1... ♖c3! 2. ♕c3** [2. bc3 ♖a2 3. ♔c1 b2 4. ♔b1 ♕b3] **♕f2 3. ♔c1 ♖c4 4. ♕c4 ♗c4 5. ♔b1 gf6 6. h3 ♗e2 7. ♖c1 ♕e3** **0 : 1** ***D. Stellwagen***

161. **1. ♖e6! fe6 2. ♕e5 ♖g8** [2... ♖f8 3. ♗f8 ♗f8 4. ♕e6 ♕e7 5. ♗g6! ♔d8 6. ♕e7 ♗e7 7. ♗h7+−; 2... ♗f8 3. ♕e6 ♕e7 4. ♕e7 ♗e7 5. ♗g5+−] **3. ♕e6 ♖f8 4. ♗g5 ♖f7 5. ♗g6! hg6 6. ♕g6**+− ***Macieja***

162. **1. gf6! ed4 2. ♕h6!!**+− [2. ♕e8 ♗e8 3. ♖e8 ♔f7 4. fg7 ♔g7 5. ♘d4∞] **♖e1 3. ♘e1 ♕g3** [3... ♖f7 4. ♗h7 ♔h8 (4... ♖h7 5. f7) 5. ♗g6 ♔g8 6. ♗f7 ♔f7 7. ♕g7 ♔e6 8. f7] **4. fg7 ♕g7 5. ♕a6 ♕g3 6. ♕g6 ♕g6 7. ♗g6** **1 : 0** ***Riazantsev***

163. **1. ♖f6! ♔f6 2. h4! ♕d5 3. ♖d1 ♕d1 4. ♔d1 ♖d8 5. ♔c1 ♔e7 6. ♕g4 ♖d6 7. ♕e4** **1 : 0** ***Yu. Quesada Pérez***

164. **1... ♖b3!** [1... ♖6b7 2. ♖b7 ♖b7 3. ♖f1 ♕h4 4. ♕a6∓] **2. ab3 ♕f3!** [2... ♖b5?∓ Aleksandrov − Roiz] **3. ♕e5 ♔g8**

4. ♖d4 [4. ♖e1 ♗f4−+] **♗d4 5. ♕d4 ♖e8 6. ♔a2 ♕e4**−+ *Roiz*

165. **1. ♖e5! ♖e5 2. ♗f6 ♖h5 3. ♕h5!** [1 : 0 Velikhanli − Gurevich] **gh5 4. ♖g3 ♔h7 5. ♗d3 ♔h6 6. ♗g7**# *Perun*

166. **1. ♘f6!! gf6** [1... ♔f8 2. ♕h8! ♘h8 3. ♖h8 ♔e7 4. ♖e8] **2. gf6** [△ 3. ♕h7 ♔f8 4. ♕h8 ♘h8 5. ♖h8#] **♖f4 3. ♔e2!** [3. ♔e1? ♖h4] **♖f2** [3... ♖g4 4. ♕h6! ♗f8 5. ♕h7; 3... ♖h4 4. ♖h4 ♘h4 5. ♖g1 ♘g6 6. ♖h1+−] **4. ♔f2!** [4. ♔e1? ♖f6!−+; 4. ♗f2? ♘f4−+] **♗e3 5. ♔f1!** [5. ♔e1? ♗h6! 6. ♕h6 ♕e5−+] **1 : 0** *Bo. Vučković*

167. **1. c4! ♗a4 2. ♕a4 ♖c8 3. ♖b1!! ♔d8** [3... e6 4. ♖b6! ab6 5. a7 ♕d4 (5... ♕d8 6. ♗c6 ♔e7 7. ♕a3 ♔f6 8. ♕f3 ♔e7 9. ♗b5!+−) 6. ♗c6 ♔d8 (6... ♔e7 7. ♗b8 ♔f6 8. a8♕ ♗d6 9. ♕a1 e5 10. ♕d4 ed4 11. ♗e8!!+−) 7. a8♕ ♖a8 8. ♕a8 ♔e7 9. ♗g5 (9. ♕b7 ♔f6 10. ♗e8 ♕a1 11. ♔g2 ♗e7 12. ♕f3!+−) ♔d6 10. ♕d8 ♔c5 11. ♗e3+−; 3... e5 4. ♗e5 (4. de5?? ♗c5= Pogorelov − Cámpora) f6 5. ♗f4 *a)* 5... ♗d6 6. ♗d6 ♕d6 7. c5 bc5 (7... b5 8. cd6 ba4 9. ♖b7+−) 8. ♕c4 cd4 9. ♖b7+−; *b)* 5... g5 6. ♗b8!! ♗d6 (6... b5 7. cb5 ♖b8 8. ♗c6 ♕c6 9. bc6 ♖b1 10. ♔g2+−) 7. ♖b6 ab6 8. a7+−; 5. ♗b8!!] **4. ♖d1 e6 5. ♕a1 ♔e8 6. d5**→ *R. Pogorelov*

168. **1. ♖g3!+− f5** [1... ♘c6 2. ♘g7 ♘d4 (2... ♖d8 3. ♘f5) 3. ♘e8 ♘e2 4. ♕e2 ♕e8 5. ♕e5] **2. ♕h4 ♘c6 3. ♘f6 h6 4. ♕h6! gh6 5. ♖g8 1 : 0** *Karpov*

169. **1... ♖c3! 2. bc3 ♘a4**−+ **3. ♗d4 ed4 4. ♔c2 ♕f7 5. ♖d4 ♕a2 6. ♔d3 ♕b1 7. ♔d2 ♕b2 0 : 1** *RR*

170. **1. ♖d4!! cd4 2. e5! ♖c8 3. ♖e1 de5 4. ♗e5 ♗e7 5. ♕g3!+−** [5. ♗g7 ♖g8 6. ♗f6 ♖c7 7. ♘g3 ♔f8 8. ♗e5 ♖d7 9. ♕h5 d3 (9... ♖g6 10. ♕h7 ♗f6 11. ♗f4 ♖e7 12. ♖d1 d3 13. ♘f5+−) 10. ♕h6 ♔e8 11. ♕h7 ♖f8 12. ♘h5 ♕a5 13. ♘f6 ♔d8 14. ♘d7 ♔d7 15. ♕d3 ♔c8 16. ♕f5 1 : 0 Domínguez − Morozevich] *L. Domínguez Pérez*

171. **1... ♖c3! 2. bc3 ♕a4 3. cb4 ♕b3 4. ♔a1 ♕a3 5. ♔b1 ab4 0 : 1** *RR*

172. **1... ♖c3! 2. fg7** [2. ♕c3 ♕g5 3. ♕d2 ♕f6∞] **♖b2! 3. ♖h8 ♔g7 4. ♕h6 ♔f6 5. ♕h4 ♔g7 6. ♕h6 1/2 : 1/2** *Almeida Quintana*

173. **1. ♖f6! gf6 2. ♘d5 ♕d6** [2... ♕d8 3. ♕g4 ♔h8 4. ♕f5 ♘c1 5. ♘f6+−] **3. ♕g4 ♔h8 4. ♕f5 ♘e5** [4... ♘c1 5. ♘f6 ♕d3 6. e4 ♘e2 7. ♔h1! (7. ♔f2? ♕d4 8. ♔e2 ♕b2 9. ♔f3 ♕c3 10. ♔f2 ♕d4 11. ♔g3 ♖g8 12. ♘g8 ♖g8∞) ♘g3 8. hg3 ♕f1 9. ♔h2 ♔g7 10. ♕g5 ♔h8 11. ♕h6+−; 4... ♖fd8 5. ♘f6 ♔g7 6. ♕g5 ♔f8 7. ♘h7 ♔e8 8. ♘f6 ♔f8 9. ♗d2+−] **5. ♘f6!** [5. e4? ♘d7 6. ♖d1 ♘b6 (6... ♕e6? 7. ♕e6 fe6 8. ♘c7+−) 7. ♘f6 ♕d1 8. ♔f2 ♕c2 9. ♔f3 ♕d3 10. ♔f2 ♕c2=; 5. fe5? ♕d5 6. ♕f6 ♔g8 7. ♖f5 ♕d1 8. ♔f2 ♕c2 9. ♔g3 h6!; 7. ♕g5= 1/2 : 1/2 Iordăchescu − Svetushkin] **♘g6 6. b3**+− [6. ♕g5+−; 6. b4+−] *V. Iordăchescu*

174. **1. ♖h4! f6** [1... gf4 2. ♘f6 ♕f6 3. ♗h7 ♔h8 4. ef6+−] **2. ♘g5 fg5 3. ♖h8 ♔h8 4. ♕h2 ♔g8 5. ♕h7 ♔f7 6. ♗g6**# **1 : 0** *Mil. Perunović*

175. **1. ♖c6! bc6 2. ♕e7** [2. ♕c4? ♖hb8 3. ♕c6 ♔d8 4. ♖d3 ♔e7 5. ♕c5 ♔e8 6. ♘f6 ♕f6 7. ♖e3 ♕e6 8. ♖e6 fe6=] **♔c8 3. ♖c4 ♕h2 4. ♔a3! ♕h3 5. ♖c3! 1 : 0** *L. Da Costa Júnior*

176. **1. ♖d6! ♕d6 2. ♘ce4 ♘e4 3. ♘e4 ♕c7** [3... ♕e7 4. ♘f6 ♔h8 5. ♗e5! ♖a8 6. ♕e4+−] **4. ♘f6 ♔h8 5. ♕e4 1 : 0** *G. Arsović*

177. **1. ♖e4! de4 2. ♘f5 h5 3. ♗g7 ♕g7 4. ♘g7 ♔g7 5. ♕f6 ♔g8 6. ♖f1**+−

178. **1... ♖f3! 2. ♔f3 [♕ 9/b] ♕b3 3. ♔e2** [3. ♔g2 ♕d1 4. ♕e5 ♕c2 5. d6 ♕d1 6. h3 h6 7. ♔h2 ♕d3 8. ♔g2 ♕c4 9. ♔h2 ♕e6 10. ♕d4 ♔g8 11. ♔g2 ♘d7∓] **♕b2** [3... ♕c2!? 4. ♔e1 (4. ♖d2? ♕d2−+) ♘g4 *a)* 5. ♕b6 ♕e4 6. ♔d2 (6. ♔f1 ♘h2 7. ♔g1 ♘f3 8. ♔f1 ♘d4∓) ♕d5∓; *b)* 5. ♖d2 ♕b1 *b1)* 6. ♖d1 ♕e4 7. ♔d2 (7. ♔f1 ♕c2−+) ♘f2−+; *b2)* 6. ♔e2 ♕e4 7. ♔d1 ♘h2∓] **4. ♔f3** [4. ♔d3?? ♘e4! 0 : 1 Borges − Obregón] **♘e4! 5. ♕a6 ♘f2 6. ♖e1** [6. ♖f1 ♘h3!∓] **♕d4!∓** ***G. Camacho Martínez***

179. **1. ♖b5! ab5 2. ♕b5 ♖e7 3. ♗g5!** [3. c6 ♕a5 4. ♕a5 ♗a5 5. cb7 (5. ♗c5 ♖ec7 6. cb7 ♖b8) ♖c1 6. ♗c1 ♗c7 7. ♗a3 ♖d7 8. ♔f1 ♗b8 9. ♔e2±] **♖d7** [3... ♕d7 4. ♖b1+−] **4. ♗d8!** [4. ♗d2?!∞ Cheparinov − Shimanov] **♖cd8 5. ♖b1 g6 6. ♗b7+−** ***I. Cheparinov***

180. **1. ♖g6! fg6 2. ♗d5 ♔h8 3. ♕e4+−** [△ ♘f4] **g5 4. ♕g6! ♖ed8 5. ♗e4 ♔g8 6. ♕h7 ♔f8 7. ♗g6** **1 : 0**

181. **1... ♖e3! 2. ♖d8** [2. ♕a8 ♕a8 3. ♖de3 ♗b8!−+] **♔h7 3. ♖f1** [3. ♕d2 ♗f2! 4. ♕f2 ♕g4 5. ♔f1 ♕h3 6. ♔g1 ♖g3 7. ♕g3 ♕g3 8. ♔f1 ♕h4−+] **♗h2** [0 : 1 Nikolov − Popchev] **4. ♔h2 ♕f4 5. ♔g2 ♕g4 6. ♔h2 ♖h3#** ***L. Da Costa Júnior***

182. **1. ♖h5!** [1. ♔g2 ♘f6∞] **gh5 2. ♔g2 ♖f6** [2... h4 3. ♖h1 hg3 4. ♕g3 ♔h7 5. ♕g5 ♖f6 6. ♖h6 ♖h6 7. ♕e7+−; 2... ♕b5!? 3. ♖h1 ♕e8 4. ♖h5 ♕g6 (△ ♗f4) 5. ♔f2! ♖b8 6. ♔e2±] **3. ♖h1 ♖g8** [3... ♖df8 4. ♖h5 ♕b5 5. ♔f2±] **4. ♖h5 ♖gf8** [4... ♔f8 5. ♔f2 ♗g7 6. ♕d3 ♖h8 7. ♖f5 ♖h2 8. ♔e3 ♔e8 9. ♘e4 ♕b7 10. ♘ed6 1 : 0 Bocharov − Ganzhurov] **5. ♔f2±** ***Čabrilo***

183. **1. ♖g6!+− hg6 2. ♖g6 ♗g7 3. e6 ♖f8 4. ♕c5** [4. ♖g7 ♖g7 5. ♗e8 ♖e8 6. ♗e5 ♖g6 7. ♗b8 ♖b8 8. ♕c6+−] **♕e7 5. ♗d6 ♕h4 6. ♕a7** **1 : 0** ***Br. Tadić***

184. **1... ♕g3! 2. fe5 ♘g4! 3. ♕g4** [3. hg4? ♖f2−+] **♕e1 4. ♔h2 ♕c3 5. ♕e6 ♔h8** **0 : 1** ***Sr. Cvetković***

185. **1... ♕g2! 2. ♔g2 ♖h2 3. ♔f3 ♖f2 4. ♔g4** [4. ♔e4 ♘f6#] **♘e5 5. ♔g5** [5. ♔h5 ♖h8 6. ♔g5 f6#] **♗f6 6. ♔h5 ♖h8#** **0 : 1** ***Br. Tadić***

186. **1... ♕f3! 2. ♗f3 ♗f1 3. ♕d2** [3. ♔f1 ♖b8−+; 3. ♗g4 ♘ac5 4. ♗e6 ♘e6 5. ♗b2 ♖b8 6. ♗c1 ♗d3 7. f3 ♖b1 8. ♔f2 ♘c5−+; 3. ♕c1 ♗d3−+] **♖c8 4. ♕c1 ♗d3 5. ♗d1 cd1♕ 6. ♕d1 ♗e4−+** ***Vi. Zakhartsov***

187. **1... ♖f5! 2. ♖f5** [2. ♕f5 ♘e5 3. ♖f4 (3. ♖f1 d4−+) ♕d7−+] **♘e3−+ 3. ♖f2 ♕d7 4. ♔h4 ♖e6 5. ♖f6 ♖e4 6. ♔h5 ♘g2!** ***Z. Arsović***

188. **1. ♘f5!** [1. ♖e3?± Šarić − Grigoriants] **gf5 2. ♖b4! ♕b4 3. ♗f6 ♕d6 4. ♕d4 f4** [4... h6 5. ♕h4 ♔h7 6. ♗d3+−; 4... ♖fe8 5. ♖e8 ♖e8 6. ♕h4+−] **5. ♖e7 ♗a8 6. ♖d7! ♕d7 7. ♕f4+−** ***Br. Tadić***

189. **1... ♘g4! 2. ♕g5** [2. fg4? ♕g3! 3. hg3 ♖h1#] **♘h2 3. f4 ♘f1 4. ♖f1 ♖h1 5. ♔f2 ♖h2** **0 : 1** ***Br. Tadić***

190. **1. ♗h7!! ♔h8** [1... ♔h7 2. ♘g5 *a)* 2... ♔h6 3. ♖c3 ♕e7 4. ♖h3 ♔g5 (4... ♔g6 5. ♕h5 ♔f5 6. ♖f3#) 5. ♕h5 ♔f4 6. ♖f3 ♔e4 7. ♕g4#; *b)* 2... ♔g6 3. ♕d3 ♘e4 4. ♗d8+−] **2. ♖c3 ♕e7 3. ♘e5 ♘e5** [3... ♘f6 4. ♖h3+−] **4. ♖h3 g6 5. ♗g6 ♔g7 6. ♖h7! ♔g8 7. de5** **1 : 0** ***Br. Tadić***

Advanced

191.
L. PAULSEN –
MORPHY
New York 1857
I

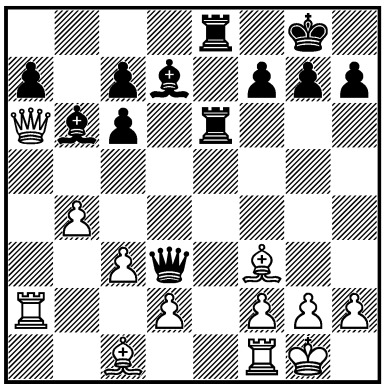

1... ? –+

192.
KAVALEK –
MATULOVIĆ
Bucureşti 1966 — 1/438
I

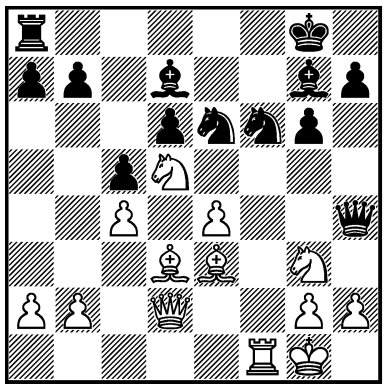

1. ? +–

193.
SPASSKY –
E. GELLER
Sukhumi (m/6) 1968 — 5/336
I

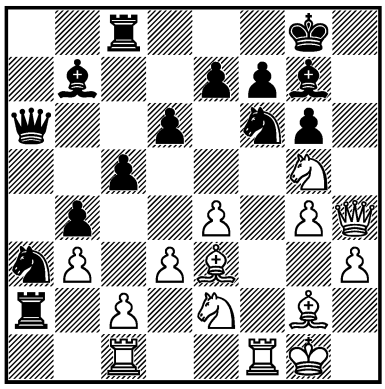

1. ? +–

194.
L. PORTISCH –E. HÁAG
Magyarország (ch) 1969
— 7/544
III

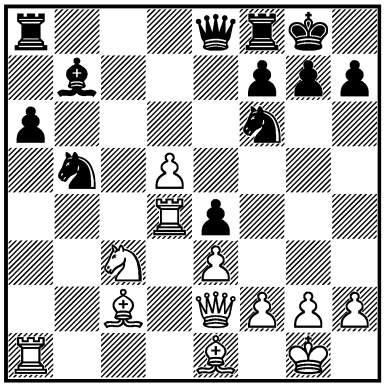

1. ? +–

195.
R. BYRNE –
PUC
Ljubljana 1969 — 7c/28
II

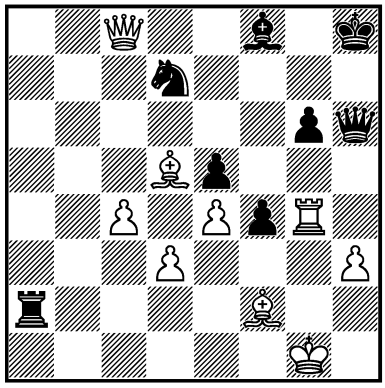

1... ? =

196.
KUPREICHIK –
LUTIKOV
Sochi 1970 — 10c/30
I

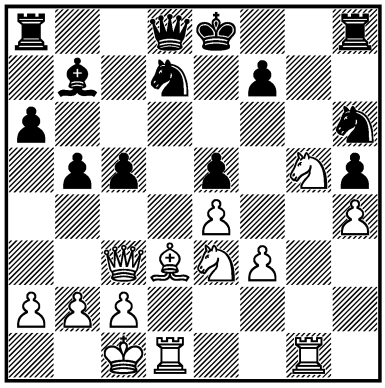

1. ? +–

197.
J. BEDNARSKI –
ZUCKERMAN
Polanica Zdrój 1972 — 15/437
I

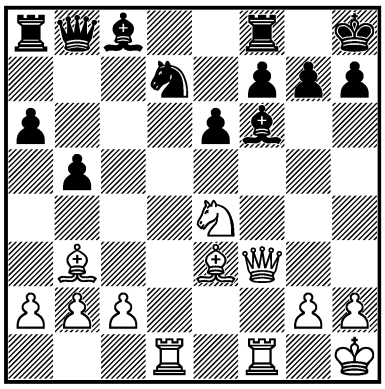

1. ? +–

198.
AL. ALEKSANDROV –
AL. ZAITSEV jr.
USSR 1973 — 16c/5
I

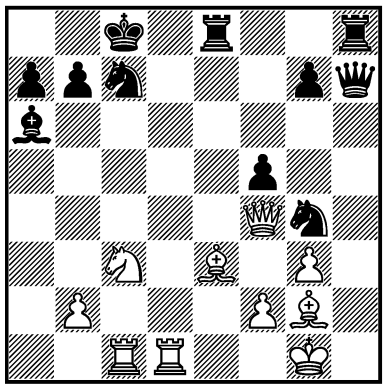

1. ? +–

199.
STALFLINGA –
GRAHN
Danmark 1976 — 19c/3
I

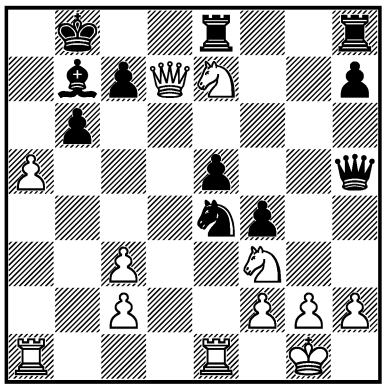

1... ? –+

200.
SHAMKOVICH –
BLOHM
USA 1977 — 24/258
I

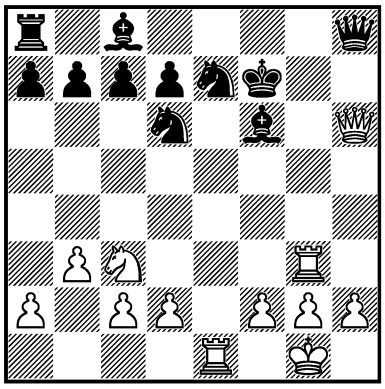

1. ? +–

201.
B. GULKO –
AN. M. KREMENIETSKY
Moscow 1982 — 33/129
I

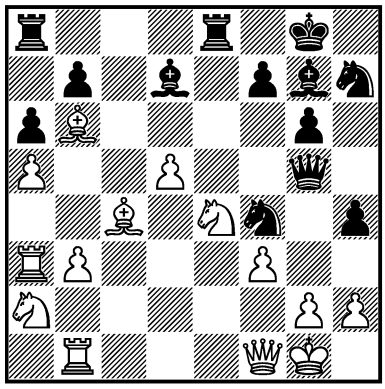

1... ? –+

202.
J. TIMMAN –
PANNO
Mar del Plata 1982 — 33/503
I

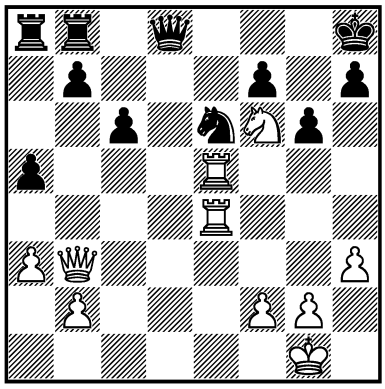

1. ? +–

203.
VYZMANAVIN –
EHLVEST
USSR (ch) 1984 — 37/69
I

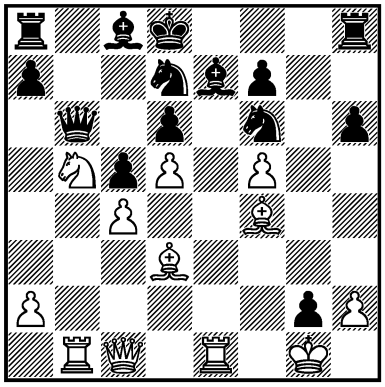

1. ? +–

204.
TAL –
ZAICHIK
Tbilisi 1988 — 46/305
I

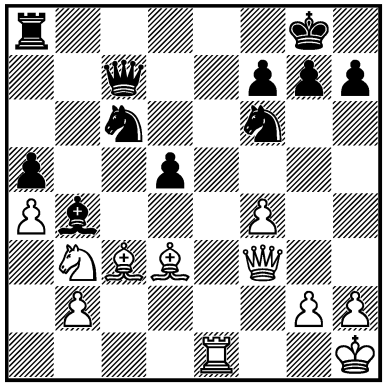

1. ? +–

205.
DOKHOIAN –
GRIEGO
Philadelphia 1990 — 50c/17
II

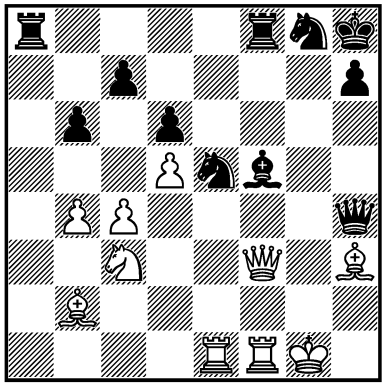

1. ? =

206.
KASPAROV –
ANAND
Tilburg 1991 — 53/181
I

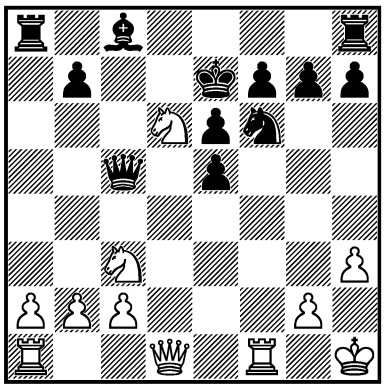

1. ? +–

207.
MARTHINSEN –
A. DENKER
USA 1992 — 55/603
I

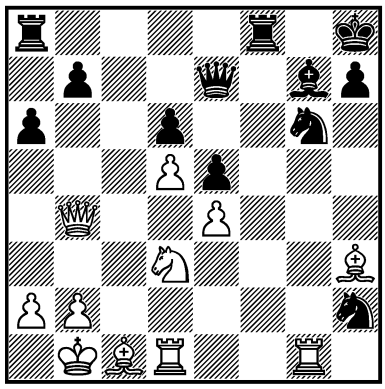

1. ? +–

208.
Đ. KONTIĆ –
G. M. TODOROVIĆ
Jugoslavija 1992 — 55c/12
I

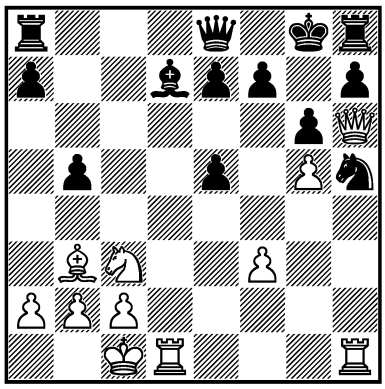

1. ? +–

209.
L. BRUNNER –
HERTNECK
Deutschland 1992 — 56c/7
I

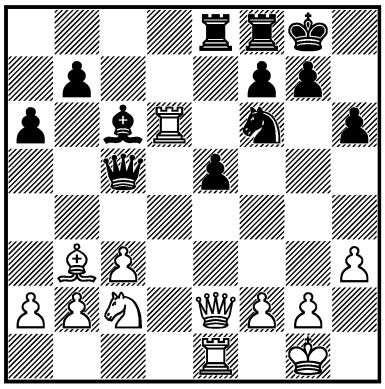

1. ? +–

210.
G. M. TODOROVIĆ –
M. TOŠIĆ
Arandelovac 1993 — 57c/26
I

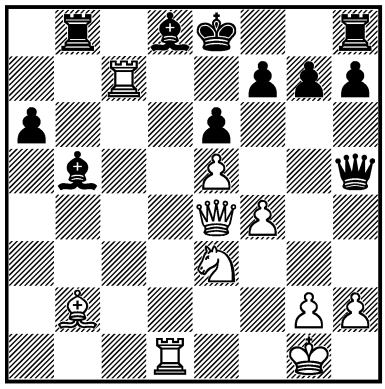

1. ? +–

211.
SMYSLOV –
CU. HANSEN
Biel (izt) 1993 — 58/218
I

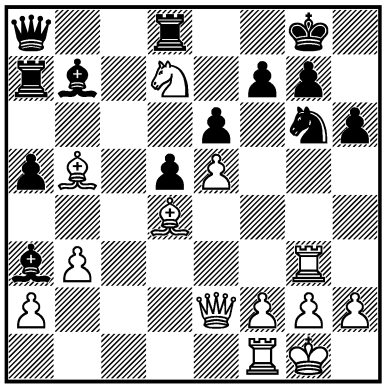

1. ? +–

212.
AL. FINKEL –
E. LISS
Israel 1993 — 58c/16
I

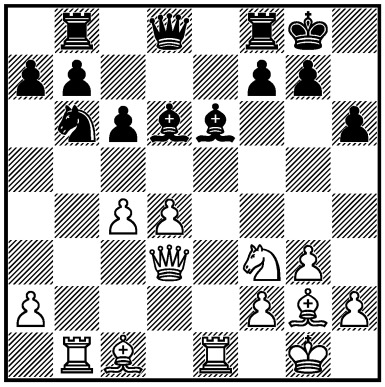

1. ? +–

213.
Y. BALASHOV –
YANDEMIROV
Ukraine 1993 — 58c/25
I

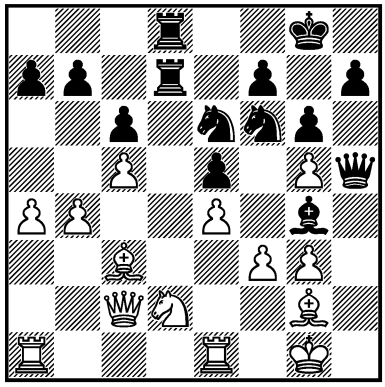

1... ? –+

214.
SPEELMAN –
M. STANGL
Altensteig 1994 — 61/363
I

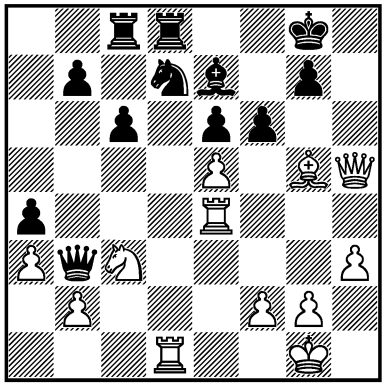

1. ? +–

215.
Z. MARTIĆ –
Š. ŠULSKIS
Praha 1994 — 61c/35
I

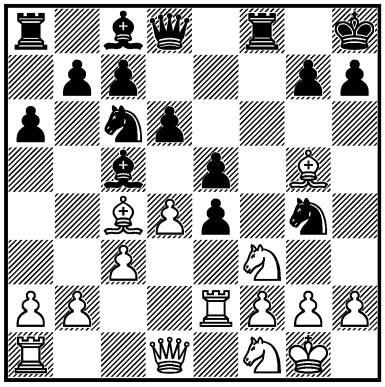

1... ? −+

216.
SPEELMAN –
AZMAIPARASHVILI
España 1994 — 62/101
I

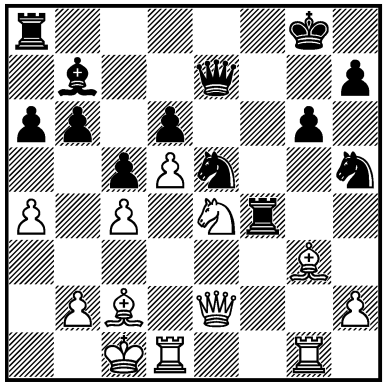

1. ? +−

217.
KOTRONIAS –
NI. DAVIES
Gausdal 1994 — 61/346
I

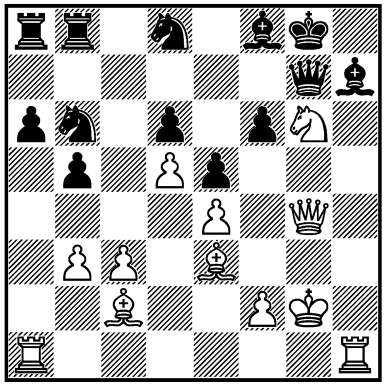

1. ? +−

218.
M. MEDINA –
G. GONZÁLEZ
Cuba 1994 — 62c/19
I

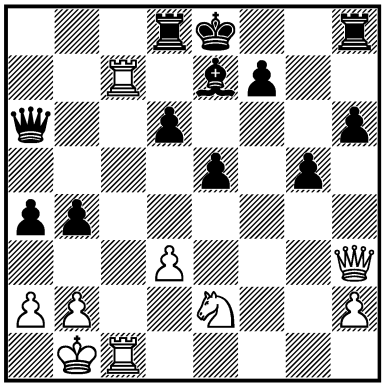

1. ? +−

219.
W. LOWY –
Y. ZILBERMAN
Haifa 1994 — 62c/24
I

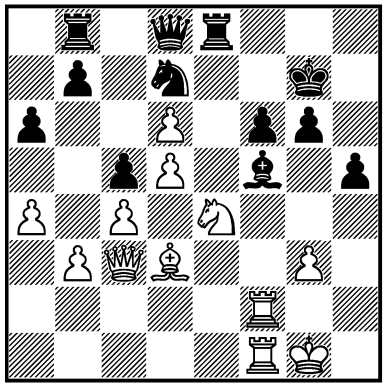

1. ? +−

220.
VIC. IVANOV –
M. RODIN
Russia 1994 — 62c/18
I

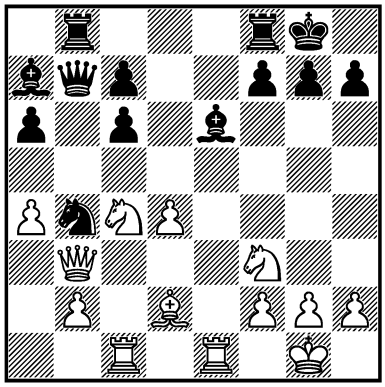

1. ? +−

221.
S. SMAGIN –
E. SVESHNIKOV*
Amantea 1995 — 64/139
I

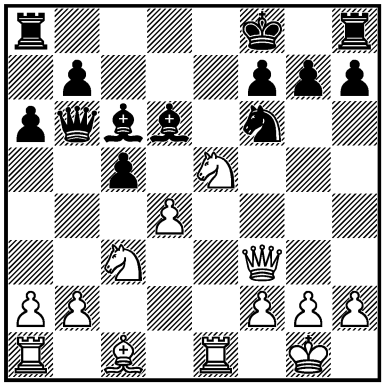

1. ? +−

222.
VERA
GONZÁLEZ-QUEVEDO –
TIVIAKOV
Moscow (ol) 1994 — 64/489
I

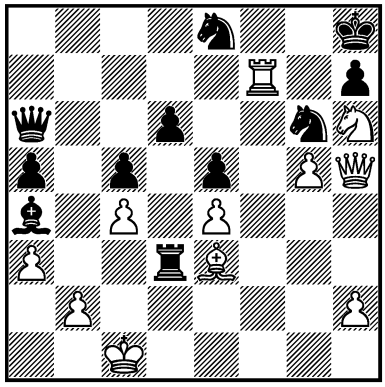

1. ? +−

223.
YAGUPOV –
RUSTEMOV
Moscow 1995 — 64c/24
I

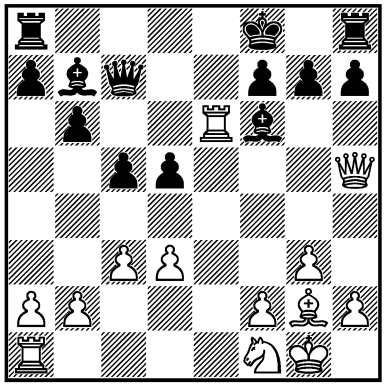

1. ? +−

224.
I. ROGERS –
Y. PELLETIER
Biel 1996 — 67/268
I

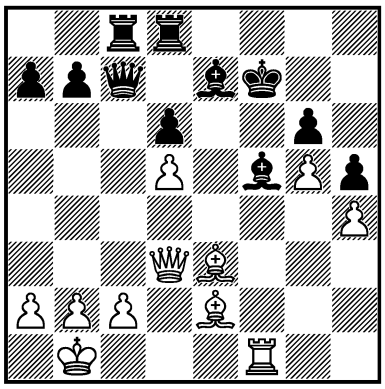

1. ? +–

225.
JE. PIKET –
IG. A. NOVIKOV
Antwerpen 1996 — 67/505
I

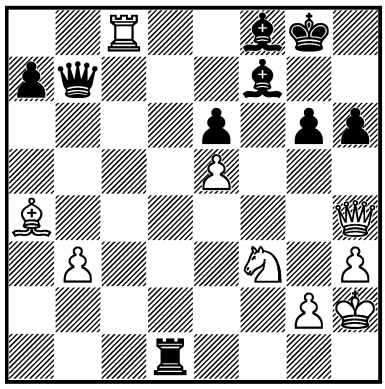

1. ? +–

226.
M. SHER –
J. PIŃSKI
Koszalin 1996 — 67/658
I

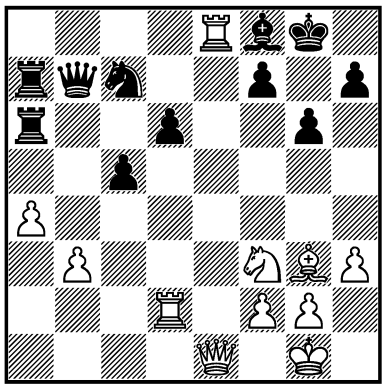

1. ? +–

227.
YURI YAKOVICH –
DOLMATOV
Russia (ch) 1996 — 68/(505)
I

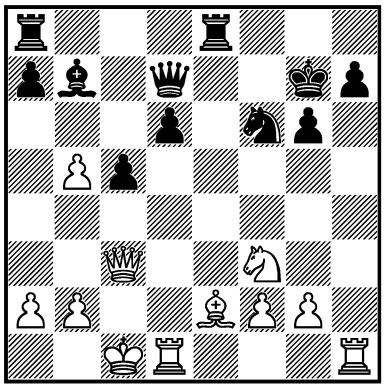

1. ? +–

228.
GALLIAMOVA –
CH. LUTZ
Pula 1997 — 69/77
I

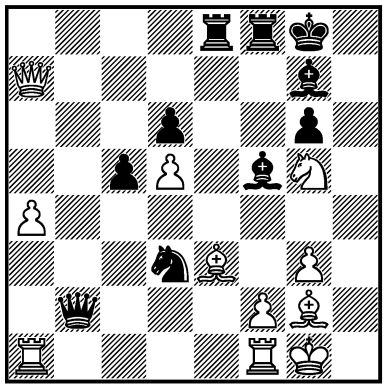

1... ? –+

229.
H. LEYVA –
ROHL MONTES
Cuba 1997 — 71c/7
I

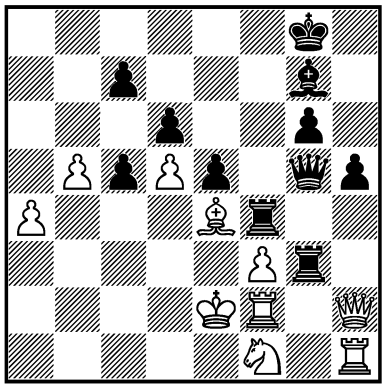

1... ? –+

230.
BÉLA MOLNÁR –
L. LODI
Magyarország 1997 — 71c/16
I

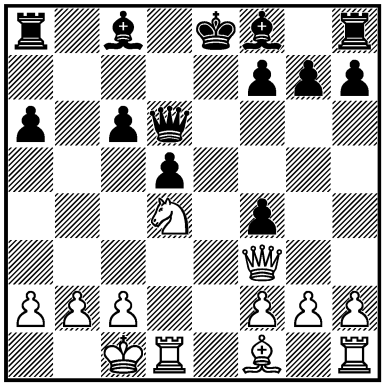

1. ? +–

231.
A. SURI –
RE. GONZÁLEZ
Cuba 1997 — 71c/18
I

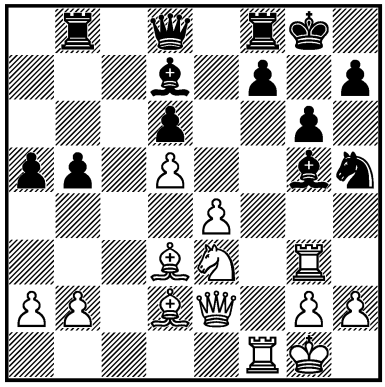

1. ? +–

232.
HERNÁNDEZ ONNA –
BRUZÓN BATISTA
Cuba (ch) 1998 — 72c/16
I

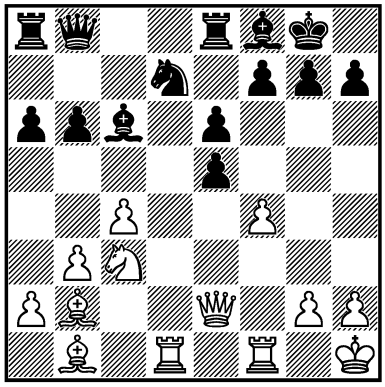

1. ? +–

233.
O. BUDNIKOV –
BO. VUČKOVIĆ
Yerevan 1999 — 76c/23
I

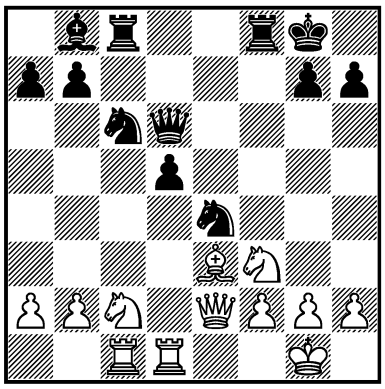

1... ? −+

234.
KRAMNIK –
P. LÉKÓ
Köln 2000 — 79/151
I

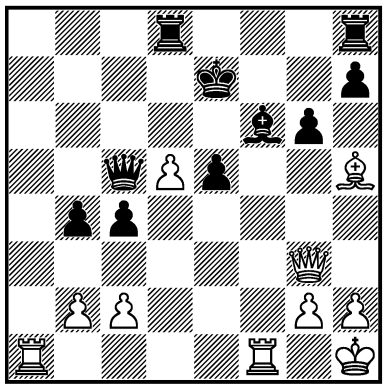

1. ? +−

235.
BOLOGAN –
YE JIANGCHUAN
Beijing 2000 — 79/169
I

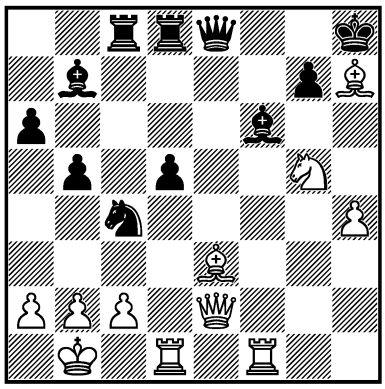

1. ? +−

236.
E. REIS –
A. VALLE
Brasilia 2001 — 81c/17
III

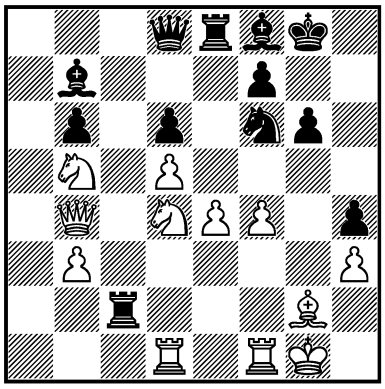

1... ? −+

237.
CAO SANG –
V. GOLOD
Ohrid 2001 — 82/304
I

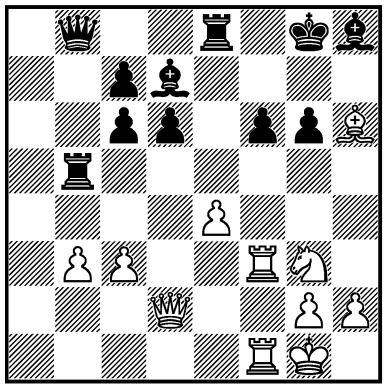

1. ? +−

238.
TOCZEK –
D. RYBANSKÝ
Slovensko 2001 — 83c/8
I

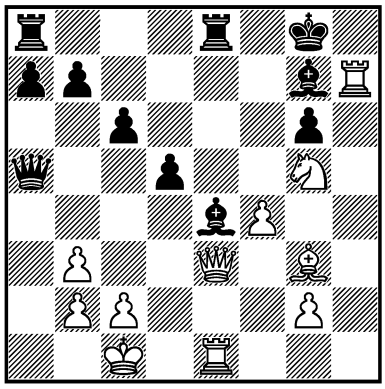

1. ? +−

239.
AL. ALEKSANDROV –
B. ABRAMOVIĆ
Jugoslavija 2002 — 85/456
I

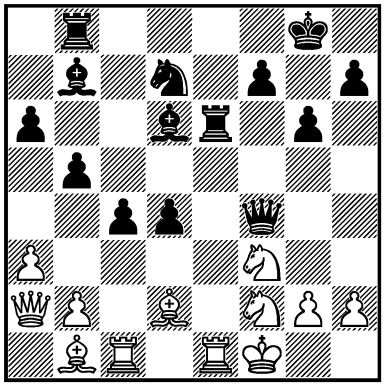

1... ? −+

240.
SZUHANEK –
S. DEÁK
Debrecen 2003 — 87c/11
I

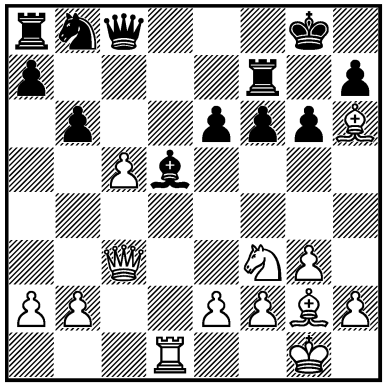

1. ? +−

241.
I. IVANIŠEVIĆ –
N. BOJKOVIĆ
Skopje 2002 — 87c/17
III

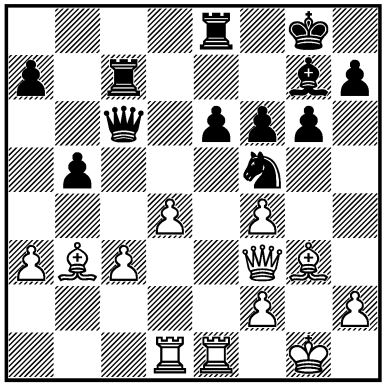

1. ? +−

242.
GROOTEN –
MOTYLEV
Hoogeveen 2003 — 90/493
I

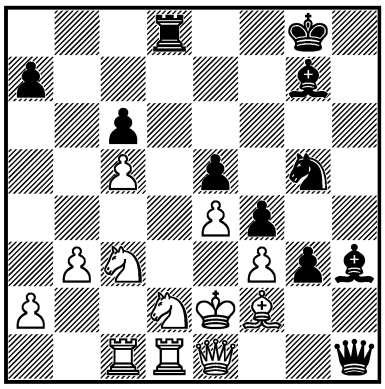

1... ? −+

243.
T. BAKRE –
B. ZAWADZKA
Pardubice 2004 — 91/191
I

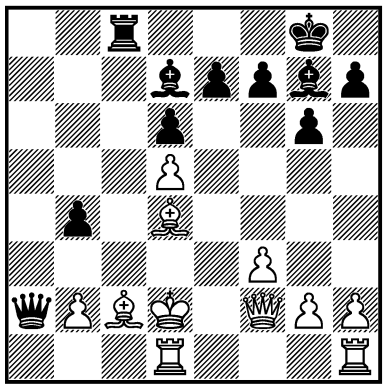

1... ? −+

244.
W. BROWNE –
WOJTKIEWICZ
Stillwell 2004 — 91/195
I

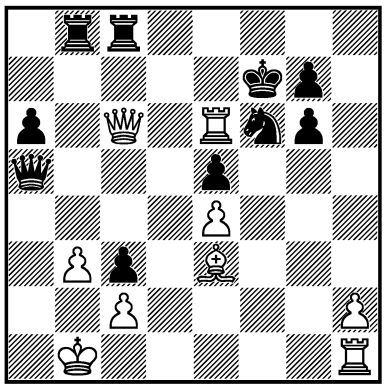

1. ? +−

245.
TOMASHEVSKY –
GEO. MEIER
Iraklion 2004 — 92/16
I

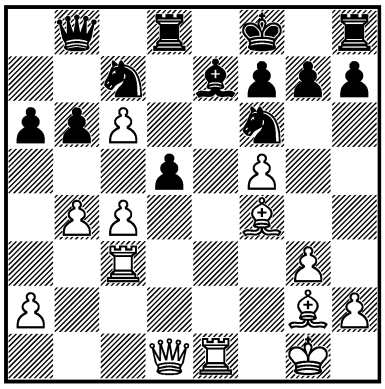

1. ? +−

246.
M. GÓNGORA REYES –
IS. PÉREZ
Las Tunas 2004 — 92c/9
I

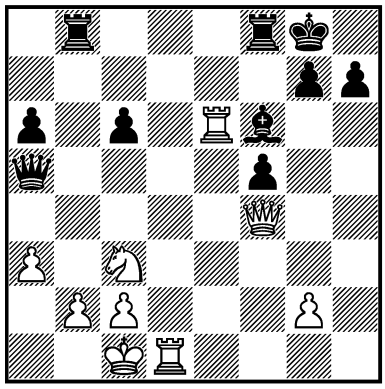

1. ? +−

247.
BOLOGAN –
S. MOVSESIAN
Sarajevo 2005 — 93/330
I

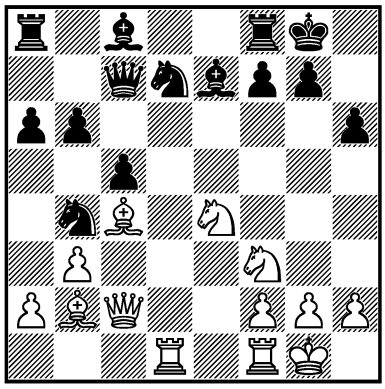

1. ? +−

248.
R. LEITÃO –
N. SILVA ROSAS
Brasil 2005 — 94c/9
II

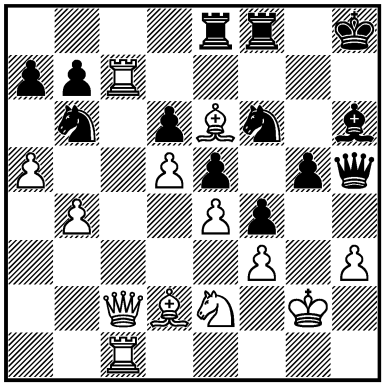

1... ? =

249.
G. VESCOVI –
RODRÍGUEZ VILA
São Paulo 2006 — 98/31
I

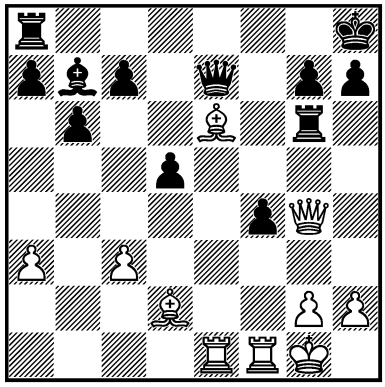

1. ? +−

250.
A. VOLOKITIN –
PR. NIKOLIĆ
Slovenija 2006 — 98/265
I

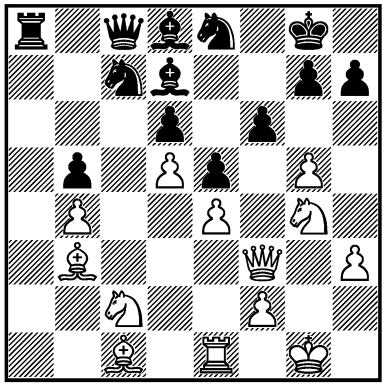

1. ? ±

251.
I.-A. NATAF – CALISTRI
Montpellier 2006 — 98c/8
I

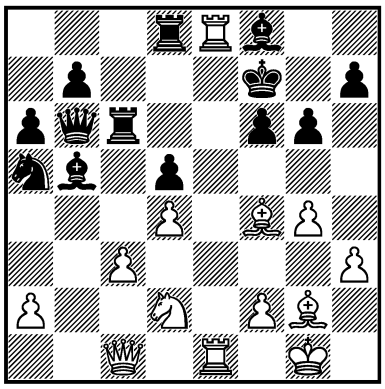

1. ? +–

252.
S. K. WILLIAMS – GAGUNASHVILI
Hastings 2006/07 — 99/63
I

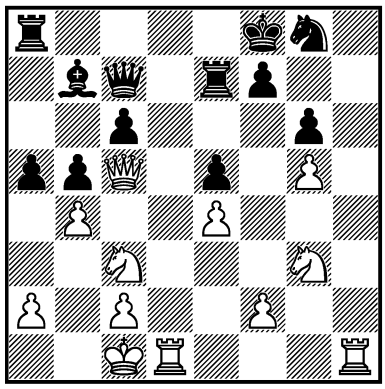

1. ? +–

253.
SUTOVSKY – SAKAEV
Dresden 2007 — 99/211
I

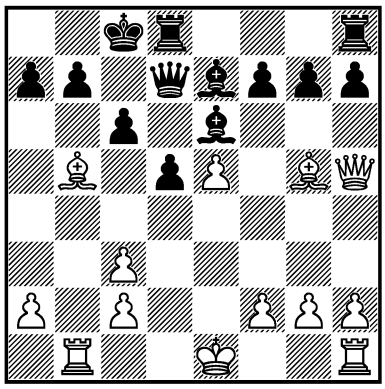

1. ? +–

254.
M.-E. PÂRLIGRAS – V. GOLOD
Dresden 2007 — 99/246
I

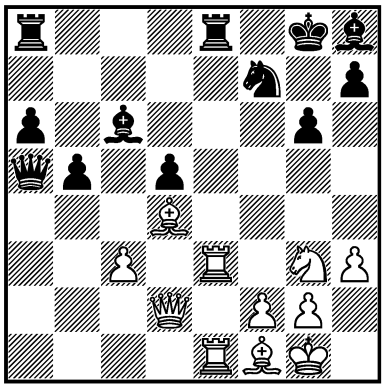

1. ? +–

255.
KRAMNIK – VAN WELY
Wijk aan Zee 2007 — 99/301
I

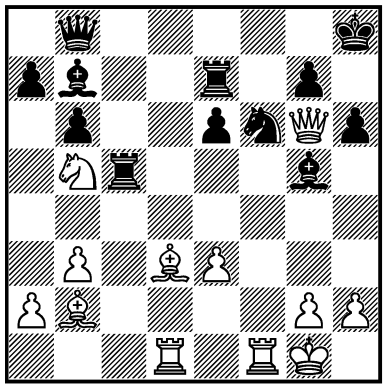

1. ? +–

256.
J. WERLE – A. NAIDITSCH
Dresden 2007 — 99/361
I

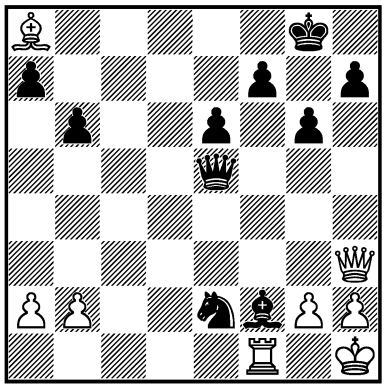

1... ? –+

257.
BAREEV – ALEXANDER MOISEENKO
Saratov 2006 — 99/375
III

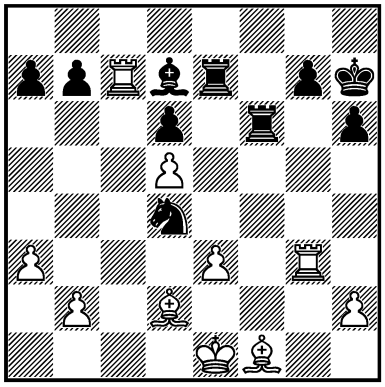

1... ? –+

258.
V. GOLOD – S. FELLER
Cappelle la Grande 2007 — 99/379
I

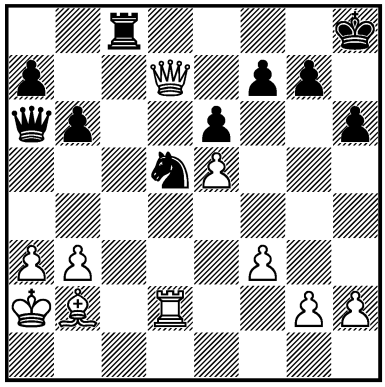

1. ? +–

259.
SMIKOVSKI – VINICHENKO
Russia 2007 — 99c/15
III

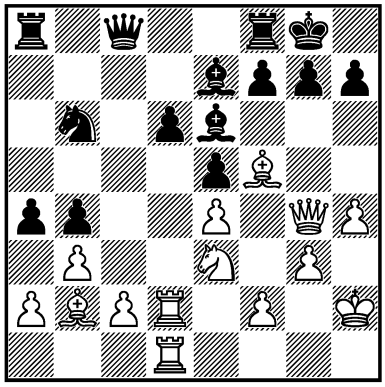

1. ? +–

260.
JU. POLGÁR –
BAREEV
Elista (m/3) 2007 — 100/56
I

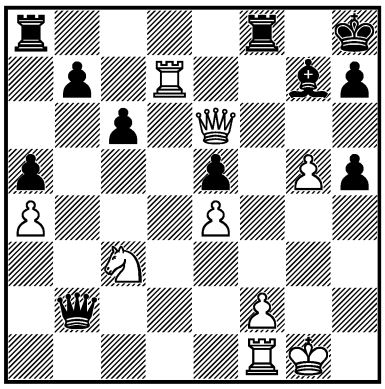

1. ? +–

261.
V. CHURKIN –
E. SHARAPOV
Evpatoria 2008 — 103c/1
I

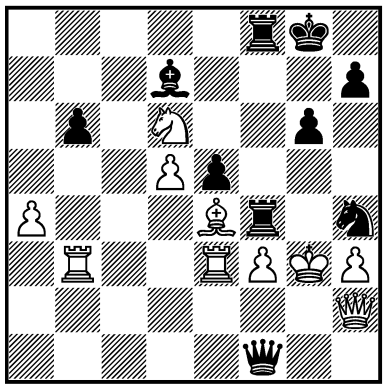

1... ? –+

262.
EL GINDY –
M. HADDOUCHE
Sharjah 2008 — 104c/1
I

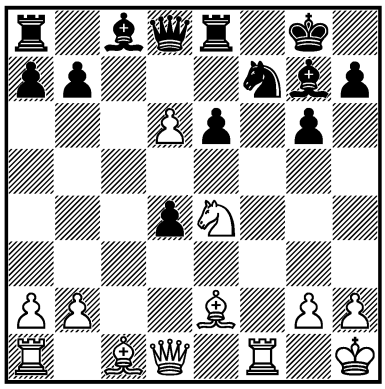

1. ? +–

263.
MI. SANDU –
CHATALBASHEV
Bucureşti 2008 — 104c/7
III

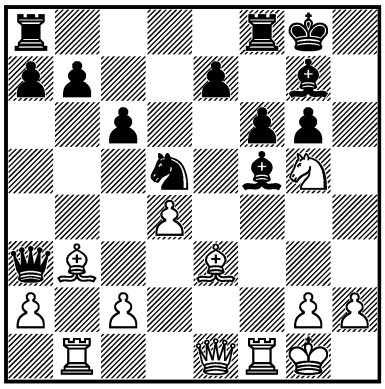

1. ? +–

264.
P. SMIRNOV –
VITIUGOV
Moscow 2009 — 105/72
I

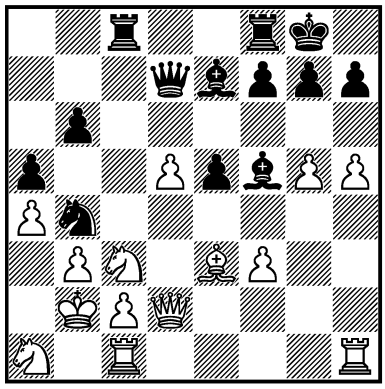

1... ? –+

265.
A. DIAMANT –
RODRÍGUEZ VILA
Mar de Ajo 2009 — 105/256
I

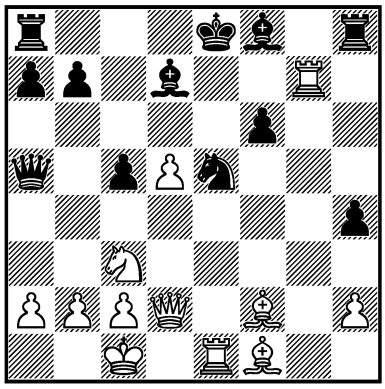

1. ? +–

266.
M. KOBALIA –
NAUMKIN
Moscow 2009 — 105/259
I

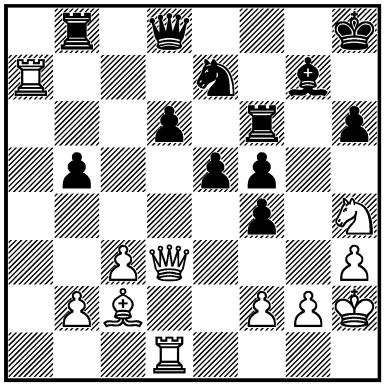

1. ? +–

267.
BELIAVSKY –
E. MIROSHNICHENKO
Österreich 2009 — 105/306
I

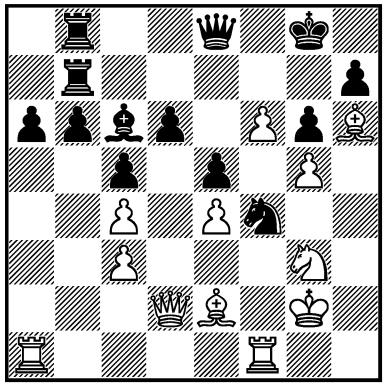

1. ? +–

268.
YANKOVSKY –
S. SOLOVJOV
Saint Petersburg 2008 — 105c/1
I

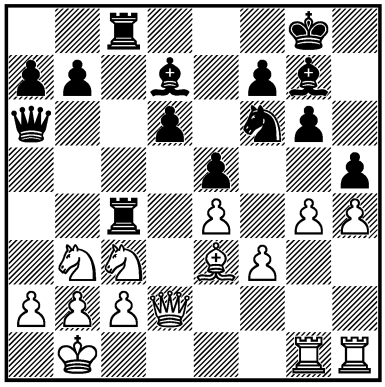

1... ? –+

269.
VACHIER-LAGRAVE – SVIDLER
San Sebastián 2009 — 106/(101)
I

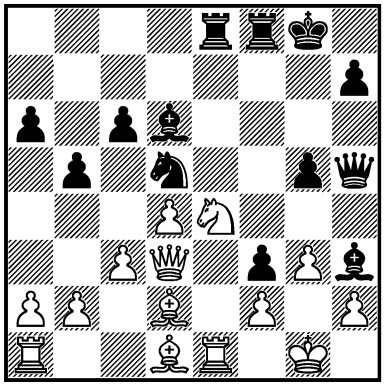

1... ? −+

270.
PRUSIKIN – O. BRENDEL
Schweiz 2009 — 106c/2
I

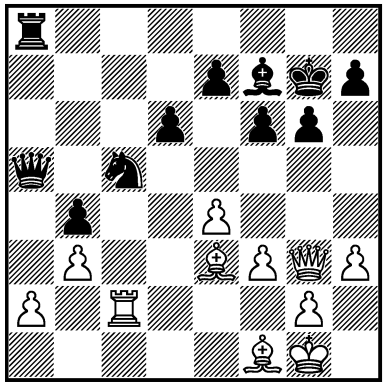

1. ? +−

271.
Y. GONZÁLEZ VIDAL – BORGES FERIA
Ciego de Avila 2009 — 107/226
I

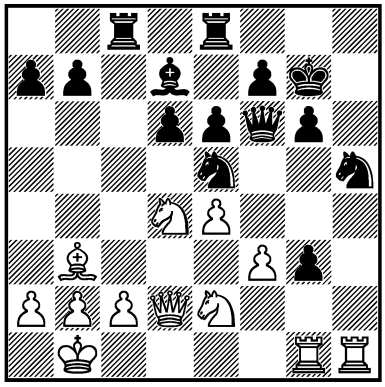

1. ? ±

272.
A. ARESHCHENKO – F. CORRALES JIMÉNEZ
Khanty-Mansiysk (m/1) 2009 — 108/225
I

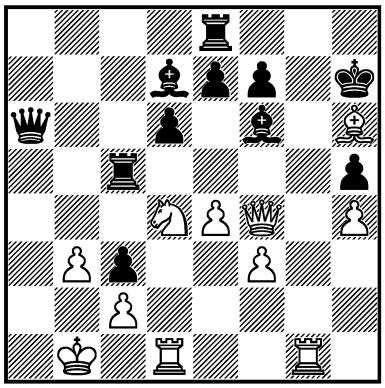

1. ? +−

273.
KOTRONIAS – IVANCHUK
Gibraltar 2011 — 111c/8
II

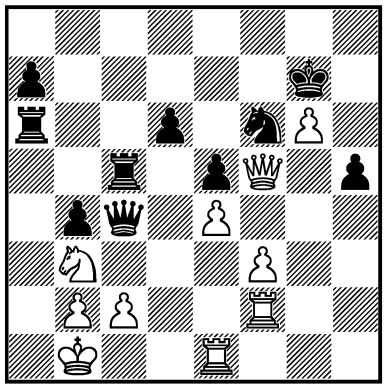

1... ? =

274.
A. FIER – LEJARRE
Cappelle la Grande 2011 — 111c/9
III

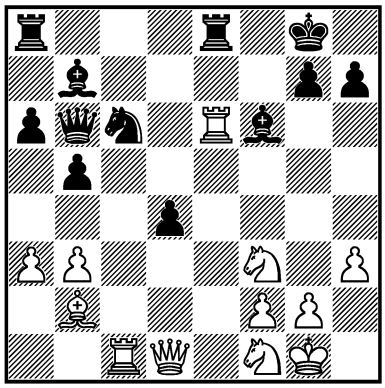

1. ? ∞

275.
I. CHEPARINOV – GEO. MEIER
Porto Carras 2011 — 113/146
III

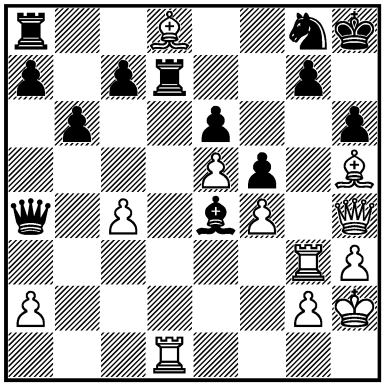

1. ? +−

276.
A. INĐIĆ – S. GROVER
Athens 2012 — 115/146
III

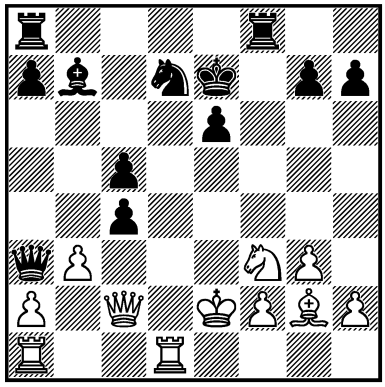

1. ? +−

277.
RAŠÍK – LÁZNIČKA
Česko 2012 — 117/55
II

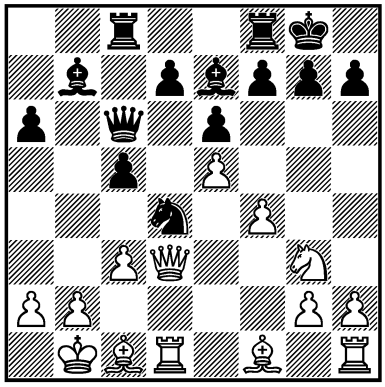

1... ? =

278.
SOUZA NEVES –
EV. BARBOSA
Brasil (ch) 2013 — 117c/2
I

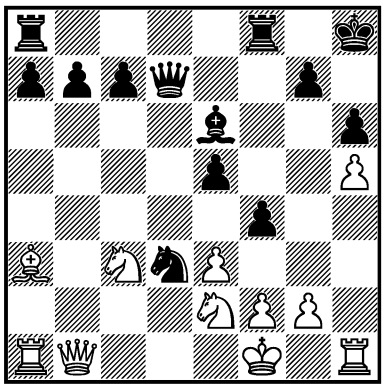

1... ? –+

279.
N. KHURTSIDZE –
E. SEDINA
Beograd 2013 — 118/43
I

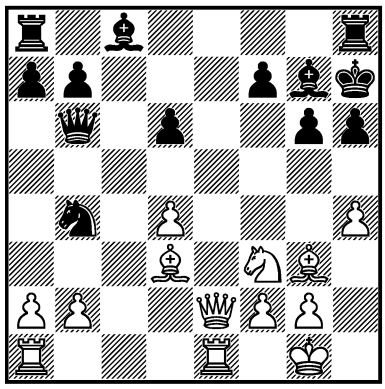

1. ? +–

280.
ROJÍČEK –
OLEKSIENKO
Pardubice 2013 — 118c/1
I

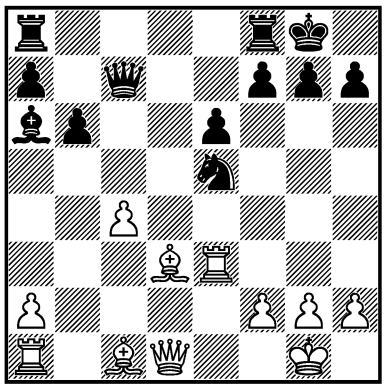

1. ? +–

281.
BO. VUČKOVIĆ –
DU. RAJKOVIĆ
Srbija 2013 — 119/(49)
I

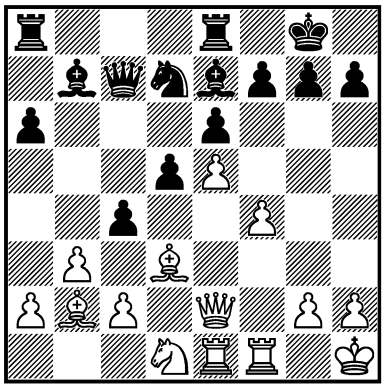

1. ? +–

282.
AŠIK –
Z. TODIĆ
Beograd 2013 — 119c/1
I

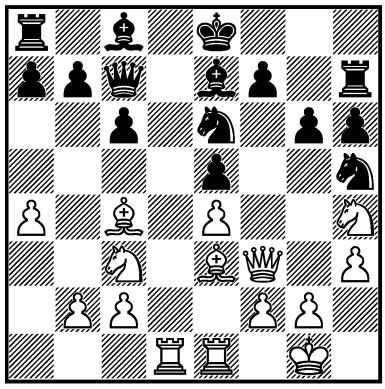

1. ? +–

283.
A. GIRI –
MAT. BARTEL
Rhodes 2013 — 119c/2
I

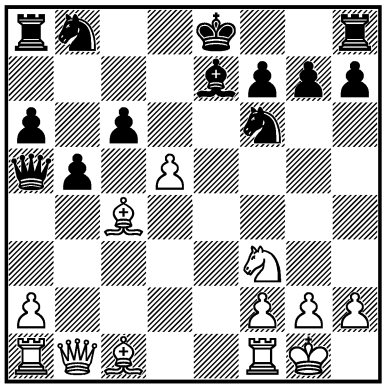

1. ? +–

284.
KLEK –
P. LINDER
Apolda 2013 — 119c/3
I

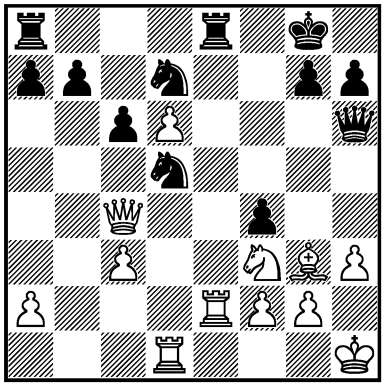

1. ? ±

285.
F. CARUANA –
A. NAIDITSCH
Wijk aan Zee 2014 — 119c/5
I

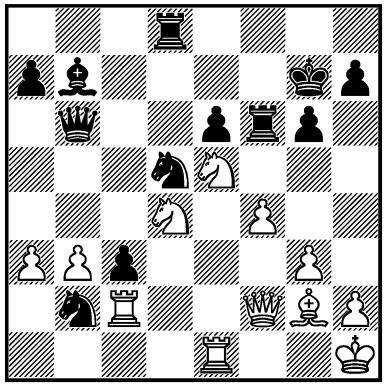

1... ? –+

286.
JA. PRIZANT –
ALEXANDER MOISEENKO
Moscow 2014 — 120c/1
I

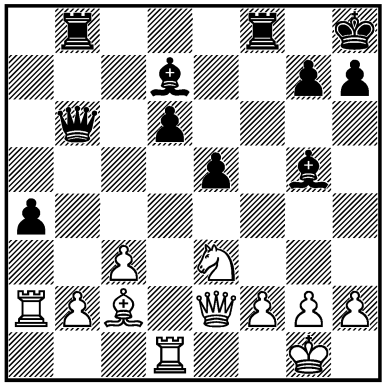

1... ? –+

287.
W. SO –
MORADIABADI
New York 2014 — 120c/3
I

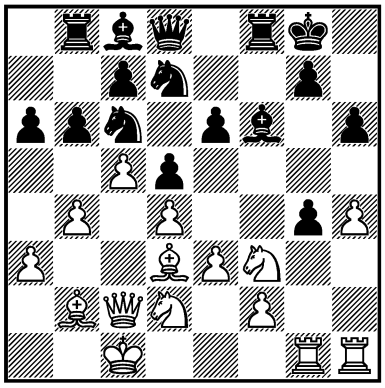

1. ? +–

288.
D. KADRIĆ –
AL. JANKOVIĆ
Bol 2014 — 120c/5
I

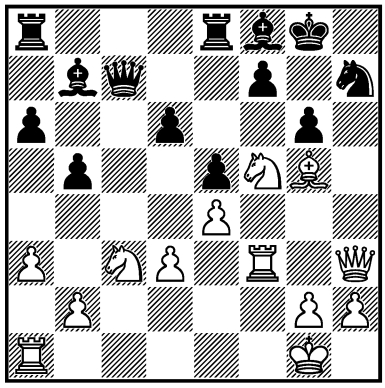

1. ? +–

191. **1... ♕f3! 2. gf3 ♖g6 3. ♔h1 ♗h3 4. ♖d1** [4. ♕d3 f5 5. ♕c4 ♔f8! 6. ♕h4 (6. ♕f4 ♗f2!–+) ♗f1 7. h3 ♗g2 8. ♔h2 ♗f3–+] **♗g2 5. ♔g1 ♗f3 6. ♔f1 ♖g2!** [6... ♗g2 7. ♔g1 ♗e4! (7... ♗h3 8. ♔h1 ♗f2 9. ♕f1 ♗f1 10. ♖f1 ♖e2–+ Paulsen – Morphy) 8. ♔f1 ♗f5! 9. ♕e2 ♗h3 10. ♔e1 ♖g1#] **7. ♕d3** [7. ♕b6 ♖h2 △ ♖h1#] **♖f2 8. ♔g1 ♖g2 9. ♔h1** [9. ♔f1 ♖g1#] **♖g1#**

192. **1. ♖f6!! ♗f6 2. ♘f5!! gf5 3. g3! ♗c3** [3... ♕h3? 4. ♘f6! ♔f7 5. ♗f1!+–] **4. bc3 ♕d8 5. ef5 ♘g7** [5... ♘f8 6. ♗g5! ♕a5 7. ♗f6!+–] **6. ♗g5! ♕f8 7. ♘f6 ♔h8 8. ♘d7**+– ***RR***

193. **1. ♖f6! ef6 2. ♕h7 ♔f8 3. ♘f7! ♖c2** [3... ♔f7 4. ♗h6 ♖g8 5. ♘f4 ♖c2 6. ♖f1+–] **4. ♗h6 ♖c1 5. ♘c1 ♔f7** [5... ♗h6 6. ♘h6 ♔e8 7. ♘g8+–] **6. ♕g7 ♔e8 7. g5! f5 8. ♕g6 ♔d7 9. ♕f7 ♔c6 10. ef5**
1 : 0 ***RR***

194. **1. ♘e4!! ♕e5** [1... ♘d4 2. ♘f6 gf6 3. ♕g4 ♔h8 4. ♗c3!+–] **2. ♘f6 ♕f6 3. ♖dd1 ♖fc8 4. ♕d3 g6 5. ♗b3 h5 6. ♗a5! h4 7. h3 ♘c3 8. ♖e1 ♖c5 9. ♕d4! ♕d4 10. ed4 ♖b5 11. d6! ♖b3 12. d7**+–
T. Flórián

195. **1... ♖f2!! 2. ♔f2 ♕h3 3. ♗e6 ♕e3 4. ♔f1** [4. ♔g2 f3!=] **♕c1 5. ♔g2 f3! 6. ♔h2!** [6. ♔f3 ♕f1 7. ♔g3 ♕g1= △ 8. ♔h4?? ♕h2–+] **♕h6!** [6... ♕d2? 7. ♔h3!±] **7. ♔g3 f2! 8. ♔g2** [8. ♔f2 ♕d2 9. ♔g1 ♕e3! 10. ♔h2 ♕h6!=] **f1♕ 9. ♔f1 ♕c1 10. ♔g2 ♕d2 11. ♔h3 ♕e3 12. ♖g3** [12. ♔h2 ♕h6=] **♕h6 13. ♔g2 ♕d2 14. ♔h1 ♕e1 15. ♔h2 ♕f2 16. ♖g2** [16. ♔h3 ♕f1=] **♕f4 17. ♔h1** [17. ♔h3 ♕h6=] **♕f1 18. ♖g1 ♕f3 19. ♔h2 ♕f2 20. ♖g2 ♕f4 21. ♔g1 ♕c1 22. ♔f2 ♕d2 23. ♔g1 ♕c1**
1/2 : 1/2 ***Bor. Milić***

196. **1. ♗b5! ab5 2. ♖d7! ♔d7** [2... ♕d7 3. ♕e5+–] **3. ♖d1 ♔c6 4. ♖d8 ♖hd8 5. b4! f6** [5... c4 6. ♕e5+–] **6. ♕c5 ♔d7 7. ♘d5 ♗d5 8. ♕d5** **1 : 0**
M. Yudovich sr.

197. **1. ♖d7! ♗d7 2. ♘f6 ♕d8** [2... gf6 3. ♕f6 ♔g8 4. ♗h6+–; 2... ♗c8 3. ♕h5 gf6 4. ♕h6+–; 2... ♕c8 3. ♗d4 ♗c6 4. ♕d3 g6 5. ♘g4 f6 6. ♖f6 ♖f6 7. ♗f6 ♔g8 8. ♘h6 ♔f8 9. ♕d6+–] **3. ♗g5! h6 4. ♕h5** [4. ♕e4!?+–] **♗c6 5. ♗h6 gf6 6. ♗g5 ♔g7 7. ♕h6 ♔g8 8. ♗f6 ♗g2 9. ♔g2** **1 : 0**
R. Marić

198. **1. ♕c7! ♔c7 2. ♘b5 ♔b8 3. ♖d8!!** [3. ♗f4 ♖e5!] **♖d8 4. ♗f4 ♘e5 5. ♗e5 ♔a8 6. ♘c7 ♔b8 7. ♘a6 ♔a8 8. ♘c7 ♔b8 9. ♘d5! ♔a8 10. ♘b6! ab6 11. ♖a1#** **1 : 0** ***M. Yudovich sr.***

199. **1... ♖e7!** [1... ♘c5? 2. ♘e5! (2. ♘c6!?) ♘d7 3. ♘d7 ♔a8 4. ab6 ♗a6 5. ♖a6 ♔b7 6. ♖a7#] **2. ♕e7 ♕f3!! 3. gf3 ♖g8 4. ♔f1 ♗a6 5. ♖e2 ♘d2 6. ♔e1 ♘f3 7. ♔d1 ♖g1 8. ♖e1 ♖e1#** **0 : 1** ***J. Berglund***

200. **1. ♖e7!! ♔e7 2. ♘d5 ♔e6** [2... ♔f7 3. ♕g6 ♔e6 4. ♘f6+−; 2... ♔d8 3. ♖g8!! ♕g8 4. ♕f6+−] **3. ♘c7 ♔e7 4. ♘d5! ♔e6 5. ♘f4 ♔f5** [5... ♔e7 6. ♘g6+−; 5... ♔f7 6. ♕g6 ♔f8 7. ♕d3+− △ 8. ♕d6, 8. ♘g6] **6. ♕g6! ♔f4** [6... ♔e5 7. ♖e3 ♔d4 8. b4! ♔c4 9. ♕d3 ♔b4 10. ♕d6+−] **7. d4! ♗d4 8. ♕g5** [8... ♔e4 9. ♖g4#] **1 : 0** ***Shamkovich***

201. **1... ♖e4! 2. fe4 ♗h3 3. ♗e3 ♗d4!! 4. ♗d4 ♗g2** [△ ♘h3#] **5. ♔f2 ♘h3 6. ♔e1 ♗f1 7. ♗f1 ♖e8 8. ♘c3 ♕g4 9. ♗h3 ♖e4! 10. ♘e4 ♕e4 11. ♔f2 ♕d4** **0 : 1** ***An. M. Kremenietsky***

202. **1. ♖e6! fe6 2. ♕c3 ♕e7** [2... ♕f8 3. ♘h7 ♔h7 4. ♖h4 ♕h6 5. ♕f6!+−] **3. ♘h5 ♔g8 4. ♖e6 ♕f7** [4... ♕f8 5. ♘f6 ♔f7 6. ♘h7+−] **5. ♘f6 ♔f8** [5... ♔h8 6. ♘h5 ♔g8 7. ♖f6 ♕e7 8. ♕c4 ♔h8 9. ♖e6 ♕f7 (9... ♕c7 10. ♕c3 ♔g8 11. ♘f6 ♔f7 12. ♘d5+−) 10. ♖e8 ♖e8 11. ♕f7 gh5 12. ♕b7+−] **6. ♕c5 ♔g7 7. ♖e7 ♔f6 8. ♕e5#** **1 : 0** ***J. Timman***

203. **1. ♖e7! ♔e7 2. ♘d6 ♕a5 3. ♕e3 ♔f8 4. ♖e1 ♔g7 5. ♕g3 ♔h7** [5... ♔f8 6. ♘b5+−] **6. ♖e7** [△ ♕g6] **♖g8 7. ♖f7 ♔h8 8. ♕h4 ♖g4 9. ♖f8!+−** ***Vyzmanavin***

204. **1. ♗f6! ♗e1 2. ♕h5!** [2. ♗h7 *a)* 2... ♔h7? 3. ♕h5 ♔g8 4. ♕g5 ♔f8 5. ♕g7 ♔e8 6. ♕g8 ♔d7 7. ♕a8 ♕f4 8. ♘c5 ♔c7 (8... ♔d6 9. ♕f8 ♔c7 10. ♘e6! fe6 11. ♗d8) 9. ♕b7 ♔d6 10. ♗e7!+−; *b)* 2... ♔f8! 3. ♕g4 gf6 4. ♕g8 ♔e7 5. ♕a8 ♕f4∞] **gf6** [2... h6 3. ♕g4 g6 4. ♗g6 fg6 5. ♕g6 ♔f8 6. ♕h6 ♔e8 7. ♕h8 ♔d7 8. ♕a8 ♕f4 (8... ♕b6 9. ♘d4) 9. ♘c5+−] **3. ♕h7 ♔f8 4. ♕h8 ♔e7 5. ♕a8 ♗f2! 6. ♗b5 ♘d4 7. ♕e8 ♔d6 8. ♕f8 ♔e6** [8... ♕e7 9. ♕e7 ♔e7 10. ♘a5+−] **9. ♘c5 ♔f5 10. ♗d7 ♘e6** [10... ♔f4 11. ♕h6 ♔e5 12. ♘d3 ♔d6 13. ♕f6+−] **11. ♕f7 ♕c5 12. ♕e6 ♔f4 13. ♕f6 ♔e3 14. ♕g5 ♔d3 15. ♗e6+−** ***Tal, Gufeld***

205. **1. ♖e5! ♗h3** [1... de5 2. ♘e4! ♖ae8 3. ♗f5 ♘h6 4. ♕h3 ♖g8 (4... ♘f5 5. ♕h4 ♘h4 6. ♖f8 ♖f8 7. ♗e5 ♔g8 8. ♗c7) 5. ♔h2! ♘f5 6. ♕h4 ♘h4 7. ♘f6 ♖g2 8. ♔h3 ♖b2 (8... ♖e7 9. ♗a1) 9. ♘e8 ♘g6 10. ♖f7±] **2. ♘e4!! ♖f3** [2... ♘f6? 3. ♖g5] **3. ♖e8** [3. ♖h5? ♘f6] **♖f6 4. ♗f6 ♕f6 5. ♘f6 ♖e8 6. ♘e8 ♗f1 7. ♔f1 ♘e7 8. ♘c7 ♘c8!= 9. ♔f2 ♔g7 10. ♔f3 ♔f6 11. ♔f4 h5 12. ♘b5 ♔g6 13. ♘c3** **1/2 : 1/2** ***Dokhoian***

206. **1. ♖f6! gf6 2. ♘ce4 ♕d4** [2... ♕c7 3. ♕h5 ♖f8 4. ♕h6! f5 (4... ♕c2 5. ♖c1 ♕b2 6. ♖c7) 5. ♘f5! ef5 6. ♕f6 ♔e8 7. ♘d6 ♔d7 8. ♘b5+−] **3. ♕h5 ♖f8 4. ♖d1!** [4. ♕h4?! ♔d7±] **♕e3 5. ♕h4 ♕f4 6. ♕e1 ♖a4□ 7. ♕c3 ♖d4 8. ♖d4 ♕f1 9. ♔h2 ed4 10. ♕c5!** [10. ♕c7? ♗d7 11. ♕c5 ♕f4! 12. g3 ♕e5 13. ♘f5 ♔d8 14. ♕f8 ♔c7 15. ♘fd6 ♕h5∞] **♔d7 11. ♘b5! ♕f4 12. g3** **1 : 0** ***Kasparov***

207. **1. ♖g6! hg6 2. ♖h1 ♘f3 3. ♗c8!** [3. ♗e6 ♘h4 4. ♕d6! *a)* 4... ♕d6 5. ♖h4 ♗h6 6. ♗h6 ♖f1 7. ♔c2! ♕c7 (7... ♖c8 8. ♔d2 ♖f2 9. ♘f2 ♕b4 10. ♔e3+−) 8. ♔d2 ♕h7 9. ♘e5+− R. Levit; *b)* 4... ♗f6 5. ♕e7 ♗e7 6. ♘e5 ♔g7 7. ♗d2± Marthinsen − Denker] **♔g8** [3... ♘h4 4. ♕b7+−] **4. ♗e6 ♖f7 5. ♖f1** [5. ♗f7 ♕f7 6. ♕d6±] **♔h7** [5... ♔h8 6. ♗f7 ♕f7 7. ♖f2+−] **6. ♘e1** [6. ♗f7 ♕f7 7. ♖f2+−] **♘d2** [6...

♖af8 7. ♘f3 ♖f3 8. ♖h1+−] **7. ♕d2 ♖f4 8. ♖f4 ef4 9. ♕h2 ♗h6 10. ♗f4+−**

Sa. Veličković

208. **1. ♖h5! gh5 2. ♘e4!!** [2. ♖d7!? ♕d7 3. g6 e6 4. ♘e4 ♕e7 5. g7 f6!±] **♕f8! 3. ♕h5! ♗f5 4. ♘f6! ef6 5. gf6 ♗g6 6. ♖g1 ♕g7!!** [6... ♕b4? 7. ♖g6 ♔f8 8. ♖g8!+−] **7. ♕e5!! ♕h6 8. ♔b1 ♖f8** [8... ♕f8 9. ♕e4 ♕d8 10. ♖g6 ♔f8 11. ♕b4 ♔e8 12. ♖g1! ♕f6 13. ♕e4! ♔d7 14. ♕b7 ♔d6 15. ♖d1+−] **9. f4! a5 10. a3 a4 11. ♗a2 b4 12. ab4 a3 13. ba3** [13... ♕h2 14. ♗f7 ♖f7 15. ♕e8 ♖f8 16. ♖g6 hg6 17. ♕g6#]

1 : 0 ***Đ. Kontić***

209. **1. ♖f6! gf6 2. ♕g4 ♔h8** [2... ♔h7 3. ♕f5 ♔g7 4. ♖e3 ♕e7 5. ♖g3 ♔h8 6. ♕h5 ♔h7 7. ♘e3 ♗d7 8. ♘f5 ♗f5 9. ♕f5 ♔h8 10. ♗c2+−] **3. ♕h5 ♔g7 4. ♖e3 ♕e7 5. ♖g3 ♔h7 6. ♘e3 f5 7. ♖g7! ♔g7 8. ♘f5 ♔f6 9. ♕h6!** [9... ♔f5 10. g4 ♔e4 11. ♕e3#] **1 : 0** ***Konikowski***

210. **1. ♖d8! ♖d8** [1... ♔d8 2. ♖a7 *a)* 2... ♔e8 3. ♗a3 ♗d7 (3... ♕h4 4. ♘c4! ♗c4 5. ♕c6) 4. ♕d3 ♖d8 5. ♕d6 ♕h4 6. g3+−; *b)* 2... ♕e2 3. ♕d4 ♔e8 4. h3 ♕d3 (4... ♖d8 5. ♕c5 ♖d7 6. ♗a3! ♕e1 7. ♔h2 ♕h4 8. ♖a8 ♖d8 9. g3) 5. ♕c5 ♕d8 (5... ♗d7 6. ♗a3) 6. ♗a3 ♗d7 7. ♘c4+−] **2. ♗a3 ♕e2** [2... ♖d1 3. ♘d1 ♕d1 4. ♔f2+−] **3. h3 ♕e1** [3... ♗d7? 4. ♘f5! ♕d1 5. ♔h2 f6 (5... ef5 6. ♕b4+−) 6. ef6 (1 : 0 Todorović − Tošić) gf6 7. ♕e6! ♗e6 8. ♘g7#] **4. ♔h2 ♕a5 5. ♖e7 ♔f8 6. ♗b4 ♕a4 7. ♖d7 ♔e8 8. ♘f5!! ef5** [8... ♖d7 9. ♕a8 ♖d8 10. ♘g7 ♔d7 11. ♕b7#; 8... ♕b4 9. ♘g7! ♔f8 10. ♘e6!] **9. ♖e7 ♔f8 10. ♕f5+−**

G. M. Todorović

211. **1. ♖g6!! fg6 2. ♕g4 ♗a6** [2... ♔f7 3. ♘b6 ♕b8 4. ♗d3 g5 5. f4+−→] **3. ♕e6 ♔h7 4. ♗a6 ♖a6 5. ♕f7** [RR 5. ♘f6 ♔h8 (5... gf6 6. ♕f7 ♔h8 7. e6+−) 6. ♕f7+−] **♖d7 6. ♕d7 ♕c6 7. ♕f7 ♕e6 8. ♕e6 ♖e6 9. f4+−** ***Smyslov***

212. **1. ♖e6!! fe6 2. ♗h6! ♖f5** [2... gh6 3. ♕g6 ♔h8 4. ♕h6 ♔g8 5. ♗h3!! ♔f7 (5... ♖f3 6. ♗e6 ♖f7 7. ♕g6 ♔h8 8. ♗f7) 6. ♘g5 ♔e8 7. ♕g6 ♔d7 8. ♘e6+−] **3. ♗d2** [3. g4!? ♖f6 (3... ♖f3 4. ♗f3 gh6 5. ♕g6 ♔f8 6. c5) 4. ♗d2 (4. ♗g5 ♖f3!) ♗e7 5. g5 ♖f8 6. ♗h3+−] **c5 4. ♗h3 ♕f6! 5. ♗f5 ♕f5 6. ♕f5 ef5 7. ♖c1 ♖c8 8. d5!+−**

Al. Finkel

213. **1... ♖d2! 2. ♗d2 ♘d4 3. fg4** [3. ♕c3 ♘f3 4. ♗f3 ♗f3 5. gf6 ♕h1 6. ♔f2 ♕g2 7. ♔e3 ♗g4−+] **♘g4 4. ♕c3 f6! 5. ♕c4** [5. ♗e3 fg5 6. ♗d4 ♕h2 7. ♔f1 ed4 8. ♕c4 ♔g7 9. ♖a3 ♖f8 10. ♔e2 ♕g2 11. ♔d1 ♘e3−+] **♔h8 6. ♕f7 ♕h2 7. ♔f1 ♕g3 8. ♗e3 ♘h2** [8... ♘c2!?] **9. ♔g1 ♘df3 10. ♔h1 ♘g4** **0 : 1** ***Yandemirov***

214. **1. ♖d7! ♖d7 2. ef6 ♗f6 3. ♗f6 gf6 4. ♖h4! ♖f8□ 5. ♕h8 ♔f7 6. ♕h7 ♔e8 7. ♕g6 ♔d8 8. ♖b4! ♖d1 9. ♔h2**

1 : 0

215. **1... ef3!! 2. ♗d8 fe2 3. ♕e2** [3. ♗e2 ♘f2 4. ♕c2 ed4−+→] **ed4 4. ♗h4 dc3 5. bc3 ♘f2 6. ♘d2 ♗g4 7. ♘f3 ♖ae8 8. ♕c2** [8. ♕f1 ♘d1 9. ♔h1 ♘e3 10. ♕d3 ♖f3!−+] **♖f3! 9. gf3 ♘d1!** **0 : 1**

Š. Šulskis

216. **1. ♕h5! gh5** [1... ♖e4 2. ♗e4 gh5 3. ♗e5 ♔f8 4. ♖df1 ♔e8 5. ♖g8 ♔d7 6. ♗f5 ♔c7 7. ♖g7+−] **2. ♗f4 ♘g6** [2... ♘g4 3. h3+−] **3. ♗g5! ♕e5 4. ♘f6 ♔h8 5. ♗g6!** [5. ♘h7 ♔h7 6. ♗g6+−] **hg6 6. ♖de1 ♕h2 7. ♖e7! ♕g1 8. ♔c2 ♕f2 9. ♔b3 ♕f3 10. ♔a2 ♕f6 11. ♗f6 ♔g8 12. ♖b7+−**

Speelman

217. **1. ♖h7! ♕h7 2. ♖h1 ♕g7 3. ♗h6!** [3. ♖h8? ♕h8 4. ♘h8 ♔h8 5. ♕h5 ♔g8 6. ♕g6 ♗g7 7. ♕e8 ♗f8=] **♕h6 4. ♘e7 ♔f7 5. ♖h6 ♗h6 6. ♘f5 ♗f8 7. ♕h5 ♔g8 8. ♕g6 ♔h8 9. ♕f6 ♔g8 10. ♕g6 ♔h8 11. ♕e8 ♘b7** [11... ♔g8? 12. ♘e7 1 : 0 Kotronias − Davies] **12. ♕f7! a5 13. ♘h4 ♗g7 14. ♘g6 ♔h7 15. ♘e7+−** ***Kotronias***

218. **1. ♖e7! ♔e7 2. ♖c7 ♔e8** [2... ♔f6 3. ♕f3 △ ♕f7+−; 2... ♔f8 3. ♕f5!+−] **3. ♕f5 ♖f8 4. ♘g3!!** [4. ♘d4?! ♕b6! 5. ♘e6 ♕g1 6. ♖c1 ♕c1! 7. ♔c1 ♖c8 8. ♔d2 fe6±] **♕b6 5. ♘h5! ♕g1** [5... ♕c7 6. ♘f6 ♔e7 7. ♘d5+−] **6. ♖c1 ♕a7 7. ♘f6 ♔e7 8. ♖c7!**
1 : 0 *M. Medina, An. Hernández*

219. **1. ♖f5! gf5 2. ♖f5 ♖h8 3. ♘g5 ♕b6 4. ♘e6 ♔f7 5. ♖f6!! ♘f6 6. ♘g5!** [6. ♕e5? ♖hg8 7. ♗h7! ♖be8 8. d7 ♖ef8!∓ Lowy − Zilberman] **♔g7 7. ♕e5 ♖be8** [7... ♖h6 8. ♕e7 ♔h8 (8... ♔g8 9. ♘e6) 9. ♘f7 ♔g7 10. ♘d8 ♔g8 11. ♕f7 ♔h8 12. ♕f8 ♘g8 13. ♘f7#; 7... ♖hf8 8. ♕f5 ♔h8 9. ♕g6 ♕d6 10. ♕h6 ♔g8 11. ♗h7 ♔h8 12. ♗f5 ♔g8 13. ♗e6 ♕e6 14. ♘e6 ♖f7 15. ♕g6+−] **8. ♘e6 ♖e6** [8... ♔f7 9. ♗g6 ♔g6 10. ♕g5 ♔f7 11. ♕g7#] **9. de6+−**
W. Lowy

220. **1. ♖e6!! fe6 2. ♘a5 ♕b6 3. ♕e6 ♔h8 4. ♘c4! ♕b7** [4... ♖f6 5. ♕f6 gf6 6. ♘b6 ♖b6 7. a5! ♖b5 8. ♗b4 ♖b4 9. ♖c6 ♖b2 (9... ♗d4 10. ♘d4 ♖d4 11. g3) 10. g3+−] **5. ♘ce5!** [△ 6. ♘g6!! hg6 7. ♕h3 ♔g8 8. ♘g5 ♖f5 9. ♕h7 ♔f8 10. ♕h8 ♔e7 11. ♕g7+−→] **♖f6** [5... ♕c8 6. ♘f7 ♖f7 7. ♕f7 ♘d3 8. ♖c6 ♖b2 9. h3+−↑] **6. ♘f7 ♔g8** [6... ♖f7 7. ♕f7 ♘d3 8. ♕f5!! ♘c1 9. ♘g5 ♘e2 10. ♔f1 ♔g8 11. ♕h7 ♔f8 12. ♕h8 ♔e7 13. ♕g7 ♔d8 (13... ♔d6 14. ♕e5 ♔d7 15. ♕e6) 14. ♕f8 ♔d7 15. ♕f7+−] **7. ♘h6 ♔h8** [7... ♔f8 8. ♕g8+−] **8. ♘g5!!** [△ 9. ♕g8! ♖g8 10. ♘gf7 ♖f7 11. ♘f7#; 8... ♖e6 9. ♘gf7#; 8... ♖h6 9. ♘f7 ♔g8 10. ♘h6+−; 8... ♕c8 9. ♘gf7 ♖f7 10. ♘f7 ♔g8 11. ♕c4 ♘d5 (11... ♕d7 12. ♘e5 ♕d5 13. ♗b4; 11... ♕f8 12. ♘e5 ♔h8 13. ♘d7) 12. ♕c6 ♘e7 13. ♕c4] **1 : 0**
Vic. Ivanov

221. **1. ♕f6!! gf6 2. ♗h6 ♔g8** [2... ♔e8 3. ♘c4 ♔d8 4. ♘b6+−] **3. ♖e3** [3. ♘g4 ♗h2 (3... ♕d8 4. ♘d5! ♗d5 5. ♖e8! ♗f8 6. ♖f8! ♕f8 7. ♘f6#) 4. ♔h2 ♕c7 5. f4 ♕d6 6. dc5 ♕e6 7. ♖e6 fe6 8. ♘f6 ♔f7 9. ♘g4+−] **♗f8 4. ♖g3 ♗g7 5. ♘d5!** [5. ♖g7 ♔f8 6. ♘c4 ♕c7 7. ♖e1+−] **♕d8** [5... ♗d5 6. ♘d7 △ ♖g7#] **6. ♘d7! ♗d7** [6... ♕d7 7. ♖g7 ♔f8 8. ♖h7 ♔g8 9. ♘f6#] **7. ♖g7 ♔f8 8. ♖e1! ♗e6 9. ♖e6! fe6 10. ♖e7 ♔g8 11. ♘f6#**
S. Smagin

222. **1. ♖h7!! ♔h7 2. ♘f5 ♔g8 3. ♕g6 ♔h8** [3... ♔f8 4. ♕h6 *a)* 4... ♔f7? 5. ♕h7 ♔f8 (5... ♔e6 6. ♕e7#) 6. ♕e7 ♔g8 7. ♘h6 ♔h8 8. ♕f8 ♔h7 9. ♕g8#; *b)* 4... ♔g8+− − 3... ♔h8] **4. ♕h5 ♔g8 5. ♘h6 ♔h8** [5... ♔h7? 6. ♕f7 ♘g7 7. g6 ♔h8 8. ♕g8#] **6. ♘f5 ♔g8 7. ♕g6** [7. ♘h6 ♔h8 1/2 : 1/2 Vera − Tiviakov] **♔h8 8. ♕h6 ♔g8 9. ♕e6! ♔h8** [9... ♔h7 10. g6 ♔h8 11. g7+−] **10. b3!! ♖d1** [10... ♗b3 11. ♕e8 ♔h7 12. g6#; 10... ♕b7 11. ♘e7 ♖d1 12. ♔d1 ♕b3 13. ♔e2 ♕d1 14. ♔f2 ♕c2 15. ♔g3+−; 10... ♖c3 11. ♔d2 ♕b7 12. ♘e7 ♖c2 13. ♔e1+−] **11. ♔d1 ♗b3 12. ♔d2+−**
Vera González-Quevedo

223. **1. ♖f6! gf6 2. ♕h6 ♔e7** [2... ♔g8 3. ♘e3 (△ 4. ♘f5, 4. ♘g4) ♗c8 4. ♘d5+−] **3. ♖e1 ♔d7 4. ♕f6 ♕d6 5. ♕f7 ♔c8** [5... ♔c6 6. ♖e6+−; 5... ♔d8 6. ♕b7+−] **6. ♗h3 ♔b8 7. ♖e6 ♕f8** [7... ♖f8 8. ♕g7 ♕d8 9. ♖e7 △ 10. ♖b7, 10. ♕e5+−] **8. ♖e8!** [8... ♕e8 9. ♕f4+−] **1 : 0**
Yagupov

224. **1. ♖f5! gf5 2. ♕f5 ♔g8 3. ♕e6 ♔f8 4. ♗d3! ♗g5** [4... ♕a5 5. ♗c1! (5. c3!? ♕a4 6. ♗h7 ♕d1 7. ♗c1) ♕c5 6. g6 ♕f2 7. ♗h6 ♔e8 8. ♗b5+−] **5. ♗g5 ♕f7 6. ♗h6 ♔g8 7. ♗h7! ♔h7 8. ♕f7 ♔h6 9. ♕b7 ♖g8** [9... a5 10. ♕e7+−] **10. ♕a7 ♖c5 11. b4** [11... ♖d5 12. ♕e3 ♔g7 13. ♕e7 ♔h8 14. ♕f6 ♖g7 15. ♕h6+−]
1 : 0 *I. Rogers*

225. **1. ♖f8! ♔f8 2. ♕h6 ♔e7** [2... ♔g8 3. ♘g5 ♕e7 4. ♗b5! (4. ♘e4 ♖f1) ♖d5 (4... ♗e8 5. ♘e4!) 5. ♗d3! ♗e8 6. ♗g6 ♖e5 7. ♗h7 ♔h8 8. ♗f5 ♔g8 9. ♗e6+−] **3. ♕h4 ♔f8 4. ♘g5!** [4. ♕h8 ♗g8 (4... ♔e7? 5. ♘g5) 5. ♘g5 ♕e7] **♗g8 5. ♕f4 ♔g7** [5... ♗f7 6. b4! (6. ♕f6 ♔g8 7.

♗c6! ♕c7 8. ♗e4 △ ♗g6 Ig. A. Novikov; 6. ♘e6!? ♔g8 7. ♕f6 ♗e6 8. ♕g6 △ ♕e6) ♖d3 (6... ♖a1 7. ♕f6! ♔g8 8. ♕d8 ♔g7 9. ♗c6!) 7. ♗c2 ♖a3 8. ♗g6+−] **6. ♕f6 ♔h6 7. ♗e8 ♕g7 8. ♘f7** [△ ♕h4#] **1 : 0**
Je. Piket

226. **1. ♖f8! ♔f8 2. ♗d6 ♔g8 3. ♘g5!** [3. ♕e7 ♘e6 4. ♕f6 ♘f8!; 3. ♗c5!? ♖a8 4. ♖d7; 3. ♗c7!? ♕c7 4. ♕e8 ♔g7 5. ♖d8 ♕e7! 6. ♕g8 ♔h6 7. ♖e8 ♕f6 8. ♘e5 ♕d6 9. ♘f7 ♖f7 10. ♕f7] **♕c8** [3... ♕b8 4. ♗c5 ♖b7 5. ♘f7!+−] **4. ♗c5 ♖b7** [4... ♖a8 5. ♕e7!+−] **5. ♘f7!! ♖e6** [5... ♔f7 6. ♕e7 ♔g8 7. ♖d7 ♕d7 8. ♕f8#] **6. ♕d1!! ♘e8** [6... ♔f7 7. ♖d7 ♔e8 (7... ♔f6 8. ♕d4) 8. ♖h7+−] **7. ♘d8 ♕c5 8. ♘e6 ♕c3 9. ♘d4+−**
M. Sher

227. **1. ♖h7!! ♔h7 2. ♕f6 ♕g7 3. ♘g5 ♔h8** [3... ♔g8 4. ♗c4 d5 5. ♖d5! ♕f6 (5... ♗d5 6. ♗d5 ♔h8 7. ♘f7 ♔g8 8. ♕f3! ♕d4 9. ♘e5) 6. ♖d7 ♖e6 7. ♗e6 ♕e6 8. ♘e6 ♗g2 9. ♖g7 ♔h8 10. ♖g6+−] **4. ♕f4 ♖e2** [4... d5 5. ♘f7 ♔g8 6. ♘h6 ♔h8 7. ♖h1+−] **5. ♖h1 ♔g8 6. ♕c4 d5 7. ♕e2 ♕f6 8. ♕e3+−**
RR

228. **1... ♖e3! 2. fe3 ♕e5 3. e4** [3. ♘e4 ♗h6!−+ △ ♗e3, ♕h8; 3. ♔h2 ♕e3 4. ♘h3 (4. ♘e6 — 3. ♘e6; 4. ♘f3 — 3. ♘f3) ♗a1 5. ♖a1 ♗h3 6. ♗h3 ♖f2 7. ♗g2 ♕f3−+; 3. ♘f3 ♕e3 4. ♔h2 (4. ♔h1 ♗a1 5. ♖a1 ♘f2) ♗a1 5. ♖a1 ♕h6 6. ♔g1 (6. ♘h4 g5) ♗e4−+; 3. ♘e6 ♕e3 4. ♔h1 (4. ♔h2 ♗e5 5. ♖f3 ♕h6 6. ♔g1 ♗a1) ♗a1 5. ♖a1 (5. ♘f8 ♕h6) ♘f2−+] **♕g3 4. ♕e7** [4. ef5 ♗d4 5. ♔h1 ♕g5−+; 4. ♘f3 ♗h3 5. ♖a2 ♗d4−+; 4. ♖f3 ♕g5 5. ef5 ♗d4−+] **♗d4 5. ♔h1 ♕h4 6. ♗h3 ♗f6 7. ♕h7** [7. ♕d6 ♗h3 8. ♖f6 (8. ♘h3 ♕e4 9. ♔g1 ♗d4 10. ♔h2 ♗e5) ♗g2 9. ♔g2 ♕g5−+] **♕h7 8. ♘h7 ♗e4 9. ♗g2 ♗g2 10. ♔g2 ♔h7−+**
Ch. Lutz

229. **1... ♖e4!! 2. fe4 ♕g4 3. ♔e1** [3. ♔d2 ♗h6 4. ♔c2 ♕e4−+] **♖a3 4. ♖e2** [4. ♖d2 ♕f3 5. ♖d1 ♕e4 6. ♔f2 ♗h6!−+] **♕f3! 5. ♘e3 ♗h6!!** [5... ♖e3? 6. ♖e3 ♕e3 7. ♕e2 ♕c1 8. ♕d1 1/2 : 1/2 Leyva − Rohl] **6. ♘d1** [6. ♖f1? ♗e3!! 7. ♖f3 ♖a1#; 6. ♕g1 ♗e3 7. ♕g6 ♔f8−+] **♗f4 7. ♖f1 ♗g3 8. ♖ff2 ♖a1!−+**
Rohl Montes

230. **1. ♗c4! ♗e6** [1... dc4? 2. ♘c6+−] **2. ♘c6!! ♕c6 3. ♗d5 ♗d5 4. ♖d5 ♖c8** [4... ♕c8 5. ♖e1 ♗e7 6. ♖e7! ♔e7 7. ♕a3 ♔e8 (7... ♔f6 8. ♕d6 ♕e6 9. ♕f4 ♔e7 10. ♖e5) 8. ♖e5 ♔d7 9. ♕e7 ♔c6 10. ♖c5+−] **5. ♖e1 ♗e7 6. ♖e7! ♔e7 7. ♕e4 ♔f6** [7... ♔f8 8. ♖d8+−; 7... ♕e6 8. ♖e5+−] **8. ♕e5 ♔g6 9. ♕g5#** **1 : 0**
Béla Molnár

231. **1. ♖g5!! ♕g5 2. ♘f5 ♕d8 3. ♘h6 ♔g7** [3... ♔h8 4. g4 ♘g7 5. ♖f7! b4 (5... ♕e8 6. ♖g7!; 5... ♖e8 6. ♗c3 ♖e5 7. ♕f2 b4 8. ♗e5 de5 9. ♕a7) 6. ♗e3 ♕e8 7. ♖g7! ♔g7 8. ♗d4 ♔h6 9. ♕e3 g5 10. ♕h3 ♔g6 11. ♕h5#] **4. g4! g5** [4... ♘f6 5. ♗c3 ♕b6 6. ♔h1 ♔h6 7. ♗f6 g5 8. h4 ♖g8 9. hg5 ♖g5 10. ♕h2 ♔g6 11. e5+−] **5. gh5 ♔h6 6. h4 f6 7. e5!! de5 8. ♕e4 ♕e7 9. ♖f6! ♖f6 10. hg5 ♔g7 11. ♕h7 ♔f8 12. ♕h8 ♔f7 13. g6** **1 : 0**
Foyo Rivas

232. **1. ♖d7!! ♗d7 2. ♗h7!** [2. ♕d3?! f5 3. ♕d7 e4∞] **♔h7 3. ♕h5 ♔g8 4. ♘e4! ♗e7** [4... ef4 5. ♘f6!+−; 4... g6 5. ♘f6 ♔g7 6. ♕h7 ♔f6 7. fe5 ♔e7 (7... ♔g5 8. ♗c1 ♔g4 9. ♕h3#) 8. ♕h4 f6 9. ♕f6#] **5. fe5 ♗c6** [5... ♖f8 6. ♘f6!+−] **6. ♕f7 ♔h8 7. ♘f6! ♗g2 8. ♔g2 gf6 9. ef6 ♖g8 10. ♔h3 ♖g5 11. fe7 e5 12. ♕f8** **1 : 0**
Hernández Onna, Ibarra Padrón

233. **1... ♖f3! 2. ♕f3 ♕h2 3. ♔f1 ♖f8 4. ♕g4** [4. ♕h3 ♘g3 5. ♔e1 ♕g1 6. ♔d2 ♖f2! 7. ♗f2 ♕f2 8. ♔c3 (8. ♔d3 ♕e2 9. ♔c3 ♕c4 10. ♔d2 ♗f4 11. ♘e3 ♕e2 12. ♔c3 ♗e5−+) ♕c5 9. ♔b3 (9. ♔d3 ♘e5 10. ♔d2 ♘e4 11. ♔e1 ♕f2#) ♘a5 10. ♔a4 b5 11. ♔a5 ♗c7 12. ♔a6 ♕b6#] **♘g3 5. ♔e1 ♕g2! 6. ♕e6 ♔h8 7. ♕d5 ♘e4** [△ ♗g3!] **8. ♔e2** [8. ♕b5 ♘f2−+] **♘e5 9. ♖d4 ♖f2!−+**
Bo. Vučković

234. **1. ♖f6! ♔f6 2. ♖f1 ♔g7** [2... ♔e7 3. ♕e5 ♔d7 4. ♗g4#] **3. ♗g6!** [3. ♕e5 ♔h6 4. ♗g6 ♕d5] **hg6□ 4. ♕e5 ♔g8** [4... ♔h6 5. ♖f4+−] **5. ♕e6 ♔h7 6. ♖f7 ♔h6 7. ♕h3 ♔g5 8. ♕g3 ♔h5 9. ♕e5! g5** [9... ♔h6 10. ♖f4+−] **10. ♖g7** **1 : 0**

Kramnik

235. **1. ♖f6! gf6 2. ♗d4 ♖c6 3. ♕f2 ♕f8** [3... ♖dd6 4. ♖e1+−] **4. ♗d3! ♖d7 5. ♕f5 ♖e7** [5... ♕e7 6. ♕g6+−] **6. ♘h7! ♗c8 7. ♕h5 ♕f7 8. ♗g6** **1 : 0**

Bologan

236. **1... ♖g2! 2. ♔g2 ♖e4 3. ♘c3□ ♘d5!** [3... ♖e3 4. ♘f3 ♕c8!−+ Reis − Valle] **4. ♘d5 ♗d5 5. ♔h2** [5. ♔g1 ♖f4!−+] **♖f4! 6. ♘e6** [6. ♖f4 ♕g5 7. ♖g4 ♕e5 8. ♔g1 ♕e3 9. ♔f1 ♕h3−+] **♖f1 7. ♘d8 ♖d1 8. ♕h4□ ♗g7−+** ***L. Da Costa Júnior***

237. **1. ♖f6! ♗f6 2. ♖f6 ♖e6□** [2... ♕a7 3. ♗e3 ♕a1 4. ♖f1 ♕a5 5. ♗d4+− △ ♕h6] **3. ♕f4!** [3. ♕f2 ♖f5! 4. ♖f5 gf5 5. ♘f5±] **♕a7□** [3... ♖f5? 4. ♖f5! gf5 5. ♕g5+−] **4. ♔h1 ♕a1 5. ♘f1 ♕c3 6. ♖f8 ♔h7 7. ♗g5!** [7. ♖f7? ♔g8 8. ♖d7 ♖f6=] **♖g5□** [7... ♖e4? 8. ♕f7 ♕g7 9. ♗f6!+−] **8. ♕g5 ♔g7** [8... ♕e1 9. ♕d8 ♗e8 10. ♕c7 ♔h6 11. ♖h8 ♔g5 12. ♕d8+−] **9. ♕d8 ♕e5** [9... ♖e4 10. ♖f3+−; 9... ♕a1 10. ♖g8 ♔h7 11. ♕d7+−] **10. ♖g8 ♔h7** [10... ♔h6 11. ♕h4+−] **11. ♖h8!! ♕h8 12. ♕d7+−** ***V. Golod***

238. **1. ♖g7!! ♔g7 2. ♕d4 ♔g8 3. ♕f6 ♕c7** [3... ♕a1 4. ♔d2 ♕a5 5. c3 ♕c7 6. ♖h1 ♕g7 7. ♕g7 ♔g7 8. ♖h7 ♔g8 9. ♗f2 △ ♗d4+−] **4. ♖h1 ♕g7 5. ♕g7 ♔g7 6. ♖h7 ♔g8** [6... ♔f8 7. ♗f2!+−] **7. ♗f2! c5 8. ♗c5 ♖ec8 9. ♗d4 ♖c2** [9... ♔f8 10. ♗f6 ♖c2 11. ♔d1 ♔e8 12. ♘e6! △ ♖e7#] **10. ♔d1 ♖ac8 11. ♖h8#** **1 : 0**

Toczek

239. **1... ♖e3! 2. ♗e3 de3 3. ♘h3 e2! 4. ♔e2** [4. ♔g1 ♗c5 5. ♔h1 ♕f3!−+] **♗f3 5. gf3 ♕h2 6. ♘f2** [Aleksandrov − Abramović] **♗g3 7. ♖f1 ♖e8 8. ♗e4 ♘e5 9. ♖c3 ♘d3 10. ♖d3 cd3 11. ♔e3 ♖d8! 12. ♗d3** [12. ♘d3? ♗f4! 13. ♘f4 ♕d2#] **♗f2 13. ♖f2 ♕e5 14. ♔d2** [14. ♗e4 ♕d4 15. ♔e2 ♕d1 16. ♔e3 ♕c1−+] **♕d4−+**

B. Abramović

240. **1. ♖d5! ed5 2. ♘g5! ♕f5** [2... fg5 3. ♗d5+−; 2... ♕c5 3. ♗d5! ♕c3 4. ♗f7 ♔h8 5. bc3 fg5 (5... ♘d7 6. ♘e6) 6. ♗d5+−; 2... ♕d7 3. ♘f7 ♕f7 (3... ♔f7 4. ♕b3 ♔e6 5. e4) 4. ♗d5! ♕d5 5. ♕f6+−] **3. ♘f7 ♔f7 4. g4! ♕g4** [4... ♕d7 5. ♕b3 ♔e6 6. e4+−; 4... ♕b1 5. ♗c1+−] **5. ♕b3 g5 6. ♕d5 ♔g6 7. ♕a8 ♕e2 8. ♕b8** [8... ♕d1 9. ♗f1 ♕g4 10. ♕g3+−] **1 : 0**

Szuhanek

241. **1. ♖e6!! ♖e6** [1... ♕f3? 2. ♖e8#] **2. d5** [2. ♕c6? ♖cc6 3. d5 ♖c3 4. de6 ♖b3−+] **♕c3 3. de6 ♘e7** [3... ♕f3 4. ♖d8 ♗f8 5. e7+−] **4. ♖d8 ♗f8 5. ♕a8 ♕c1** [5... ♕b3 6. ♖f8 ♔g7 7. ♖f7 ♔h6 8. ♕f8 ♔h5 9. h3! h6 10. ♖h7+−] **6. ♔g2 ♕c6 7. ♕c6 ♖c6 8. ♗h4!** [8. f5 (△ ♗d6) ♖c3 (8... ♔g7 9. ♗d6 △ ♖d7+−) 9. ♗d6 ♔g7 10. ♗d1+− Ivanišević − Bojković] **a5 9. ♗f6 ♖c7 10. f5 gf5 11. ♖d3 f4 12. ♖d7 f3 13. ♔g3 a4 14. ♗a4 ba4 15. ♖c7 ♘d5 16. ♖c8 ♘f6 17. e7+−** ***I. Ivanišević***

242. **1... ♖d2! 2. ♕d2 ♕f3 3. ♔e1 ♕g2! 4. ♕d8** [4. ♔e2 gf2 5. ♔d3 ♘f3−+] **♔h7 5. ♔d2 gf2** [5... ♕f2 6. ♔d3 ♘f3 7. ♔c4 g2 8. ♔b4! a5!?; 8... ♗g4!?] **6. ♖f1** [6. ♔d3 ♘e6! 7. ♕e7 (7. ♕h4 ♔g6 8. ♕e7 ♕f3 9. ♔c2 f1♕ 10. ♖f1 ♘d4 11. ♔b2 ♗f1) ♕f3 8. ♔c2 (8. ♔c4 f1♕) f1♕ 9. ♖f1 ♘d4 10. ♔b2 ♗f1−+] **♘f3 7. ♔e2** [7. ♔c2 ♘e1−+; 7. ♔d3 ♕f1!−+] **♘d4 8. ♔d3** [8. ♔d2 ♕g3−+] **♕f1! 9. ♖f1 ♗f1 10. ♔d2 ♘f3 11. ♔c2 ♗d3** **0 : 1**

Motylev

243. **1... ♖c2!! 2. ♔c2 ♕c4 3. ♔d2** [3. ♗c3 ♗f5−+] **♗d4 4. ♕e2 ♗c3!! 5. ♔e3 ♕c5 6. ♔e4 ♗f5 7. ♔f4 ♗e5 8. ♔g5**

f6 9. ♔h4 g5 [10. ♔h5 ♗g6 11. ♔h6 (11. ♔g4 ♕c8#) ♕c8 △ ♕f8#] **0 : 1**
B. Zawadzka

244. **1. ♖f6! gf6 2. ♕d7 ♔g8 3. ♕e6 ♔g7 4. ♖d1 ♖b3** [4... ♖d8 5. ♕e7 ♔g8 6. ♖g1 g5 7. ♗g5+−; 4... ♖c7 5. ♖d7 ♖d7 6. ♕d7 ♔h8 7. ♕h3 ♔g8 8. ♕e6 ♔g7 9. ♕e7 ♔g8 10. ♗h6+−] **5. ♕b3 ♕c7 6. ♔c1 ♖b8 7. ♕e6 ♖b7 8. ♖d6 ♕f7 9. ♕f7 ♔f7 10. ♖a6 ♖b4 11. ♖c6 ♖e4 12. ♖c3 ♖h4 13. ♗g1+−** ***W. Browne***

245. **1. ♖e7!! ♔e7 2. cd5!** [2. ♖e3 ♔f8 3. cd5 ♕c8∞] **♔f8** [2... ♘fd5 3. ♗d5 ♖d5 (3... ♖he8 4. f6! ♔f8 5. fg7 ♔g8 6. ♖d3! ♕c8 7. ♗f7! ♔f7 8. ♖d7) 4. ♖e3 ♔f8 (4... ♔f6 5. ♕a1) 5. ♗d6 ♔g8 6. ♕d5! ♘d5 7. ♗b8 ♘e3 8. c7+−; 2... ♖he8 3. d6 ♔f8 4. ♖d3! b5 5. dc7 ♕b6 6. ♔f1 ♖d3 (6... ♘g4 7. ♕g4! ♖d3 8. f6!) 7. ♕d3 ♘g4 8. ♕d6 ♔g8 9. ♕c5 ♕c5 10. bc5 ♘h2 11. ♔g1 ♘g4 12. c8♕! ♖c8 13. c7+−] **3. d6 ♕c8** [RR 3... ♘b5 4. d7+−] **4. d7 ♘d7 5. ♕d6 ♔g8 6. cd7 ♕d7 7. ♕d7 ♖d7 8. ♖c7+−** ***Tomashevsky***

246. **1. ♖f6!! gf6 2. ♕g3 ♔f7** [2... ♔h8 3. ♖d7 ♖g8 4. ♕h2 ♖g7 5. ♕b8 ♖g8 6. ♕h2 ♖g7 7. ♕h6+−] **3. ♖d7 ♔e8 4. ♕d6!** [4. ♕b8 ♔d7 5. ♕f8+−] **♕e5 5. ♕c6 ♕e3 6. ♔b1 ♕b6 7. ♖e7! ♔e7 8. ♘d5 1 : 0** ***M. Góngora Reyes***

247. **1. ♖d7!! ♕d7** [1... ♗d7 2. ♕c3] **2. ♕c3 ♕g4 3. ♘fg5! ♕g5 4. ♘g5 ♗f6 5. ♕f3 ♗b2 6. ♘f7 b5 7. ♘h6 ♔h7 8. ♕f8 bc4 9. ♕c5 1 : 0** ***Bologan***

248. **1... ♖e6! 2. de6** [2. ♘g3 fg3 3. de6 g4! 4. fg4 ♘g4! 5. ♖f7 (5. ♗h6? ♕h6 6. e7 ♘e3 7. ♔g1 ♖e8∓ △ ♘bc4) ♖f7 (5... ♖g8 6. ♖f5!?) 6. ef7 ♘d7 7. ♗h6 (7. ♕c8 ♗f8! 8. ♕d7 ♘e3! 9. ♔g3□ ♕g6 10. ♔f3 ♕g2 11. ♔e3 ♗h6 12. ♔d3 ♕d2 13. ♔c4 ♕c1∓) ♘h6 8. ♕c8 ♔g7! 9. f8♕ (9. ♕d7? ♕e2!−+) ♘f8 10. ♖c7 ♔g8 11. ♕b7 ♘f7! (△ ♘g5) 12. ♕d5 ♘h7!∓ △ ♘hg5] **g4! 3. fg4 ♘g4! 4. ♘f4 ef4** [4... ♗f4!? 5. ♗f4 ♖g8□ 6. ♕d2 *a)* 6... ef4 7. ♕f4 ♘c4! 8. ♖7c4 ♘e5 9. ♔h1 ♘c4 10. ♕f6 ♖g7 (10... ♔h7? 11. ♕f7!) 11. ♕f8 ♖g8 (11... ♔h7? 12. ♕f5!) 12. ♕f6=; *b)* 6... ♘e3!? 7. ♔h2 ♕f3 8. ♗e5! (8. ♗e3? ♖g3!−+) de5 9. ♖g1□ ♕f4 10. ♔h1 ♕e4 11. ♔h2 ♕f4 12. ♔h1=] **5. hg4 ♕g4 6. ♔f1 ♕f3 7. ♔e1 ♕g3 8. ♔f1 ♕f3 1/2 : 1/2** ***L. Da Costa Júnior***

249. **1. ♕g6!+− hg6 2. ♖f3 ♕h4 3. ♖h3 ♕h3 4. ♗h3 ♖f8 5. ♖e7 f3 6. ♗e3 ♗c8 7. ♖c7 ♗h3 8. gh3 1 : 0** ***G. Vescovi***

250. **1. ♘h6!! gh6 2. gh6 ♘a6!?** [2... ♔f8 3. ♔h2 ♘a6 4. ♖g1 ♗b6 (Volokitin − Nikolić) 5. ♗e3!! ♗e3 (5... ♕c3 6. ♖g7! ♗e3 7. ♘e3+−) 6. ♘e3 ♔e7 7. ♕g3! ♔d8 8. ♕g8 ♕c3 9. ♕h7! ♘b4 10. ♕g8 ♕b3 11. h7 ♖a2 12. ♔g3 ♘d3 13. h8♕ ♘f2 14. ♕f6 ♔c7 15. ♕f2 ♖f2 16. ♔f2+−; 2... ♔f7!? 3. ♔h2 f5 4. ♕g2 ♗f6 5. ♖g1 ♔e7 6. ♕g8±] **3. ♔h2 ♗b6 4. ♖g1 ♔f7** [4... ♔f8 — 2... ♔f8] **5. ♗d2! ♗h3** [5... ♘ac7 6. ♕g3 ♔e7 7. ♕g8 ♗f5 8. ♖g7 ♘g7 9. ♕g7 ♔e8 10. ♕f6+−] **6. ♕h5 ♔f8 7. ♕h3 ♕h3 8. ♔h3 ♗f2 9. ♖g2 ♗b6 10. ♔g4±** ***A. Volokitin***

251. **1. ♖f8! ♔f8** [1... ♖f8 2. ♗d5 ♔g7 3. ♖e7 (3. ♗h6!? ♔h6 4. ♘c4) ♔h8 4. ♗h6+−] **2. ♕a3 ♔g8** [2... ♖cd6 3. ♖e6+−] **3. ♗d5!** [1 : 0 Nataf − Calistri] **♔h8** [3... ♖d5 4. ♖e8 ♔g7 5. ♕f8#; 3... ♔g7 4. ♕e7 ♔h8 5. ♕e8 ♖e8 6. ♖e8 ♔g7 7. ♖g8#] **4. ♕e7 ♖cc8 5. ♗h6 ♖g8 6. ♗g8 ♖g8 7. ♖e6 ♕d8 8. ♗g7!+−** ***Perun***

252. **1. ♘f5! ab4** [1... gf5 2. ef5 ab4 (2... f6 3. ♘e4→) 3. ♖h8 — 1... ab4] **2. ♖h8!** [2. ♘e7 ♕e7] **gf5** [2... bc3 3. ♘e7+−] **3. ef5 bc3** [3... ♔g7 4. ♖dh1+− bc3 5. ♖1h7 ♔f8 6. g6] **4. f6 ♖ae8□** [4... ♖c8 5. ♕e7! ♕e7 6. ♖g8 ♔g8 7. fe7+−] **5. ♕c3!** [△ ♕h3-h6#] **e4□** [5... ♗c8 6. ♕g3 ♖d7 (6...

♖d8 7. ♖d8 ♕d8 8. ♕h4+−) 7. ♖d7 ♕d7 8. g6 fg6 9. ♕g6+−] **6. ♕h3 ♕f4 7. ♔b1 ♕g5 8. ♕h7! [△ ♖g8] ♖a8□ 9. ♖g8 ♕g8 10. fe7? [**10. ♕g8! ♔g8 11. fe7+−] **♔e7 11. ♕e4 ♔f6□ [**11... ♔f8 12. ♕b4+− ♔e8 13. ♕d6] **12. ♕f4 [**12. ♖e1 ♕g5 13. ♕e7 ♔g6 14. ♕b7±] **♔e6 13. ♕e4 ♔f6 14. ♕f4 ♔e6 15. ♕d6 ♔f5 16. ♕c5 [**16. ♕d7 ♔f6 17. ♕b7↑] **♔f6 [**Williams − Gagunashvili] **17. ♖d6! ♔g7 18. ♖d3+−** ***Gagunashvili***

253. **1. ♗a6!! ♗g4 [**1... g6 *a)* 2. ♕e2?! ♗g5 3. 0−0! ♕c7! (3... ♗e7 4. ♖b7 ♕b7 5. ♖b1 ♕a6 6. ♕a6 ♔d7 7. ♖b7 ♔e8 8. ♕a7+−) 4. ♖b7 ♕b7 5. ♖b1 ♕a6 6. ♕a6 ♔d7 7. ♕a7 (7. ♖b7 ♔e8) ♔e8 8. ♕c5 ♗e7 9. ♕c6 ♔f8∞; *b)* 2. ♗b7 ♕b7 3. ♖b7 gh5 4. ♖e7±] **2. ♕f7! [**2. ♖b7? ♗h5 3. ♖b4 ♔c7 4. ♖b7 ♔c8=; 2. ♗b7? ♔c7 3. ♕h4 ♗g5 4. ♕g5 ♖b8 5. ♕f4! ♕f5 6. ♕b4 ♕e5 7. ♔d2 ♖he8 8. ♕g4 h5! 9. ♕g3 (9. ♕b4 ♕g5 10. ♔d3 ♕f5 11. ♔d2 ♕f2→) ♖b7 10. ♕e5 ♖e5 11. ♖b7 ♔b7 12. ♖b1 ♔c7=] **♗g5 3. ♖b7 ♕f7 4. ♖f7 ♔b8 5. 0−0 ♗c8□ 6. ♖b1 ♔a8 7. ♗c8 ♖c8 8. ♖bb7 ♖ce8 9. ♖a7 ♔b8 10. ♖fb7 ♔c8 11. ♖g7 ♔b8 12. g3! ♗d2 [**12... ♖e5 13. f4 ♖e1 14. ♔f2+−] **13. ♖gb7 ♔c8 14. ♖c7 ♔b8 15. ♖cb7⊕ [**15. ♖ab7 ♔a8 16. f4 ♗c3 17. ♖h7+−] **♔c8 16. ♖f7 ♔b8 17. ♖ab7 ♔a8 18. ♖a7 ♔b8 19. ♖ab7 ♔a8 20. f4 [**20. ♖bc7?!± Sutovsky − Sakaev] **♗c3 21. ♖h7+−** ***Sutovsky***

254. **1. ♘f5!!→ ♖e3 [**1... ♗d4? 2. ♕d4 gf5 3. ♖g3 ♔f8 4. ♕g7; 1... gf5? 2. ♖g3 ♔f8 3. ♗c5] **2. ♖e3 ♕c7 [**2... ♖e8 3. ♘e7 ♖e7 4. ♖e7 ♕d8 5. ♖a7+−; 2... gf5 3. ♖g3 ♔f8 4. ♗h8+− △ 4... ♘h8 5. ♕h6 ♔e7 6. ♕c6] **3. ♘e7 ♔f8 4. ♗h8 [**4. ♗c5! *a)* 4... ♔g7 5. ♕d4 ♔h6 6. ♘f5! gf5 (6... ♔g5 7. h4 ♔h5 8. g4) 7. ♖e6 ♔g5 (7... ♔h5 8. ♗e2 ♔g5 9. h4) 8. h4 ♔h5 9. ♗e2; *b)* 4... ♗b7 5. ♘g6 ♔g8 (5... ♔g7 6. ♕d4 ♔g6 7. ♖e6 ♔f5 8. ♕g4) 6. ♘e7 ♔f8 7. ♗b4+−] **♘h8 5. ♕d4+− ♘f7 [**5... ♔f7 6. ♖f3 ♔e7 7. ♕g7 ♔d8 (7... ♔d6 8. ♖f6 ♔e5 9. f4) 8. ♖f8 ♗e8 9. ♖e8 ♔e8 10. ♕c7] **6. ♕c5 ♕d6 7. ♕c6 ♖d8 8. ♖e6 ♕c6 9. ♘c6 ♖d6 10. ♖d6 ♘d6 11. ♘b4 d4 12. cd4 a5 13. ♘c6 a4 14. ♗d3 ♔e8 [**14... ♔f7 15. ♔f1 ♔e6 16. ♘b4] **15. ♔f1 ♔d7 16. ♘b4 ♔c7 17. ♔e2 ♔b6 18. ♔d2 1 : 0** ***V. Golod***

255. **1. ♖f6! [**1. ♗d4 ♗c6!?] **gf6 2. ♗f6 ♗f6 3. ♕f6 ♖g7 4. ♕h6 ♔g8 5. ♕e6 ♔h8 6. ♕h6 ♔g8 7. e4+− a6 [**7... ♕f8 8. ♗c4 ♖c4 9. ♕e6 ♔h8 (9... ♔h7 10. ♕h3 ♔g8 11. bc4) 10. bc4 ♕c5 11. ♔h1; 7... ♕e8 8. ♘d6 ♖g6 9. ♕f4 ♕e7 10. ♗c4 ♔g7 11. ♘f5 ♖f5 12. ef5 ♖g2 13. ♔f1; 7... ♕c8 8. ♕h4 ♕g4 9. ♗c4 ♖c4 10. ♖d8 ♔f7 11. ♘d6 ♔e6 12. ♕g4 ♖g4 13. ♘c4] **8. ♘d6 b5 9. ♕e6 ♔h8 10. ♘f7 ♔g8 11. ♘g5 ♔h8 12. ♕h6 ♔g8 13. ♕e6 ♔h8 14. ♕h6 ♔g8 15. ♘e6 [**15. e5 ♖cc7 16. ♗f5+−] **♖h7 16. ♕g6 ♔h8 17. e5 1 : 0** ***Kramnik***

256. **1... ♗g3!! 2. ♗f3 [**2. hg3?? ♘g3 3. ♔g1 ♕d4 4. ♖f2 ♘e2 5. ♔f1 ♕d1] **♗h2 3. ♗e2 ♕e2 4. ♕f3 ♕f3 5. ♖f3 ♗d6∓ 6. ♔g1 [**6. ♖d3 ♗c5 7. g4 ♔g7 8. ♔g2 a5∓] **♗c5 7. ♔f1 h5 8. ♔e2 ♔g7 9. ♔d3 f5 10. ♔c4 a5 11. a3 g5 12. b4 ab4 13. ab4 g4−+ 14. ♖f1 ♗e7 15. ♔b5 h4 16. ♖b1 f4 17. ♔b6 f3 18. gf3 g3 19. ♔c6 g2 20. b5 ♗d8 0 : 1** ***A. Naiditsch***

257. **1... ♖f1! 2. ♔f1 ♗b5 3. ♔f2 ♖c7 4. ed4 ♖c2 5. ♔e3 ♖b2 6. h4 ♗c4 7. ♗b4 ♖e2! 8. ♔f4 [**8. ♔f3 ♖h2 9. ♔g4 ♗d5 10. ♗d6 ♗e6 11. ♔f4 ♖h4 12. ♔e5 ♗c4−+] **♗d5 9. ♗d6 ♖e4 10. ♔f5 ♖h4 11. ♗b8 ♖h5 12. ♔f4 g6−+ 13. ♗a7 ♖f5 14. ♔g4 h5 15. ♔h3 g5 16. ♖e3 ♔g6 17. ♗c5 h4 0 : 1** ***Alexander Moiseenko***

258. **1. ♖d5! ed5 2. e6+− ♖c2 [**2... f6? 3. e7; 2... d4? 3. e7; 2... ♖g8 3. ef7 ♖f8 4. ♕e6 d4 (4... ♔h7 5. ♕f5 ♔h8 6. ♕g6) 5. ♗d4 ♔h7 6. ♕f5 ♔h8 (6... g6 7. ♕f6 ♕e2 8. ♗b2) 7. ♕g6 ♕e2 8. ♗b2; 2... ♖a8 3. ♕f7 d4 4. ♗d4 ♕e2 5. ♗b2 ♖g8 6. ♕g6 ♕e3 7. e7] **3. ♕e8 ♔h7 4. ef7 ♖b2 [**4...

♕d3 5. ♕g8 (1 : 0 Golod – Feller) ♔g6 6. ♕g7 ♔f5 (6... ♔h5 7. ♕g4) 7. ♕f6] **5. ♔b2 ♕d3 6. ♕g8 ♔g6 7. f8♘!** [7. f8♕?? ♕d2 8. ♔b1 ♕d1=] **♔h5** [7... ♔f5? 8. ♕h7 ×♕d3; 7... ♔g5? 8. ♕g7; 7... ♔f6? 8. ♕e6 ♔g5 9. ♕e5 ♕f5 (9... ♔h4 10. ♕g3 ♔h5 11. ♕g4) 10. ♘e6 ♔g6 11. ♕g7 ♔h5 12. g4] **8. ♕f7 g6 9. g4 ♔h4 10. ♘g6**
V. Golod

259. **1. ♖d6! ♗d6 2. ♖d6 ♕c5** [2... ♕c7 3. ♗e5+–; 2... ♘d7 3. ♖e6 fe6 4. ♗e6 ♔h8 (4... ♖f7 5. ♘f5+–) 5. ♗d7+–] **3. ♗e6 fe6** [3... ♕d6 4. ♘f5+–] **4. ♕e6 ♔h8 5. ♕e5 ♖f2** [5... ♕e5 6. ♗e5 ♖ae8 7. f4+–] **6. ♔h3 ♕e5 7. ♗e5 ♖e2** [7... ab3 8. ab3 ♖b8 9. ♗d4 ♘a8 10. ♖d7+–] **8. ♗d4+–** ***Smikovski***

260. **1. ♖g7! ♔g7 2. ♕h6! ♔g8** [2... ♔f7 3. ♖b1+–] **3. g6 hg6 4. ♕g6 ♔h8 5. ♔h1! ♖f4** [5... ♕d2 6. ♕h5 ♔g7 7. ♖g1 ♔f6 8. ♕f5 ♔e7 9. ♕e5 ♔d8 10. ♖d1+–] **6. ♕h5 ♔g8 7. ♖g1 ♔f8 8. ♕h8 ♔f7 9. ♕g7 1 : 0** ***Ju. Polgár***

261. **1... ♖e4! 2. ♖e4 ♖f4! 3. ♖e5** [3. ♖e2 g5–+; 3. ♖f4 ♕e1 4. ♕f2 ef4–+] **♖f3 4. ♖f3** [4. ♔h4 ♖b3–+] **♕f3 5. ♔h4 ♕f6 6. ♖g5** [6. ♔g3 ♕e5 7. ♔g2 ♕d5–+] **h6 7. ♘e4 hg5 8. ♘g5 ♕d4 9. ♔g3 ♕e5 0 : 1** ***E. Sharapov***

262. **1. ♖f7! ♔f7 2. ♗g5 ♕a5 3. ♖c1! ♔g8 4. ♖c5! ♕b6** [4... ♕a2 5. ♗f6 ♖f8 6. ♗g7 ♔g7 7. ♕d4 ♔g8 8. h3 ♗d7 9. ♗c4 ♕b1 10. ♔h2 ♖f4 11. ♗d3 ♕a2 12. ♘f6 ♖f6 13. ♕f6 ♖f8 14. ♕e5] **5. ♖c7! ♖f8 6. h3** [6. ♗e7!? ♖f4 7. ♕c2 (7. ♗d3 ♕b2 8. ♖c2 ♕b6 9. ♕c1) ♗d7 8. ♖d7 ♕b4 9. g3 d3 10. ♗d3 ♖e4 11. ♗e4 ♕b5 12. ♖d8 ♖d8 13. ♕d3 ♕d3 14. ♗d3] **e5** [6... ♖f7 7. ♖f7 ♔f7 8. ♕f1 ♔g8 9. ♘f6 ♔h8 10. ♘e8 ♗d7 11. ♘g7 ♕d6 12. ♘e6] **7. ♗c4 ♔h8 8. ♕c1 ♗h3 9. ♗h6 ♗g2 10. ♔g2 ♗h6 11. ♕h6 ♕b2 12. ♔g3 1 : 0** ***El Gindy***

263. **1. ♖f5! gf5 2. ♘e6 ♔f7** [2... ♖f7? 3. ♗c1! (3. c4?! ♘e3 4. ♕e3± Sandu – Chatalbashev) ♕d6 (3... ♕b4 4. ♗d2 ♕a3 5. c4+–) 4. c4+–] **3. ♗f4 ♘f4** [3... ♕b4 4. ♕d1! ♕a5 5. ♗d2+–] **4. ♘f4 ♔e8 5. ♕g3 ♕d6 6. ♕g6 ♔d7 7. ♕f5 ♔c7 8. ♘e6+–** ***Va. Stoica***

264. **1... ♖c3!–+ 2. ♕c3 ♘d5 3. ♕e1 ♕d6! 4. ♗d2 ♕a3 5. ♔b1 ♗b4 6. ♖d1 ♖c8 7. ♕e5 ♖c2 8. ♘c2 ♘c3! 0 : 1** ***Vitiugov***

265. **1. ♖d7! ♔d7 2. ♗h3 ♔d8 3. ♖e5!** [3. d6+–] **fe5 4. ♕g5 ♔c7** [4... ♗e7 5. ♕e5 ♖h6 6. d6! ♖d6 (6... ♗d6 7. ♗h4 ♔c7 8. ♕g7+–) 7. ♗h4!+–] **5. ♕e5 ♗d6 6. ♕g7 ♔b6 7. ♕d7 ♗f4 8. ♔d1 ♖ac8** [8... a6 9. ♗c5! (9. b4! ♕b4 10. ♘a4 ♔a5 11. ♗e1+–) ♔c5 10. ♕e7 ♔b6 (10... ♔d4 11. ♘b5 ab5 12. c3 ♔c4 13. ♗f1 ♔d5 14. ♗g2 ♔c4 15. ♕e4 ♔c5 16. ♕d4#) 11. b4+–] **9. ♕e6 ♔c7 10. ♕f7 ♔b8 11. ♕f4+–** ***Disconzi da Silva***

266. **1. ♖e7! ♕e7 2. ♕f5! ♗f8** [2... ♖f5 3. ♘g6 ♔g8 4. ♘e7+–; 2... ♔g8 3. ♕h7 ♔f8 4. ♗b3 ♔e8 5. ♘f5 ♖f5 6. ♕f5+–] **3. ♘g6 ♖g6 4. ♕g6 ♕g7 5. ♕e4 ♗e7 6. ♖a1!** [6. ♔g1 ♖d8 7. ♖d5 ♗h4 (7... b4 8. cb4 ♖c8 9. ♖a5+–; 7... ♖b8 8. ♗d3 b4 9. cb4 ♖c8 10. ♖a5+–) 8. ♖b5 ♕a7 9. ♔h1! ♕g7 (Kobalia – Naumkin) 10. ♖b7! d5 11. ♕b4 ♕g5 12. ♕b6 e4 13. ♕c7 ♕g6 14. ♕f4+–] **♗d8 7. ♔g1 ♕f7 8. ♕c6 ♕e7 9. ♖a6+–** ***Naumkin***

267. **1. ♖f4! ef4 2. ♕f4+– a5 3. ♕d6 ♖d8 4. ♕f4 a4 5. ♗g4 ♖a7 6. ♔h2 ♗d7 7. ♗f3 ♗e6 8. e5 a3 9. ♘e4 ♕a4 10. ♘d6 ♕c2 11. ♔g3 ♕c3 12. ♖c1 ♕d3** [12... ♕c1 13. ♕c1 a2 14. ♕a1 ♖dd7 15. ♗g4] **13. ♖d1 ♕d1 14. ♗d1 a2 15. ♗g4! ♗f7 16. e6 a1♕ 17. ef7 ♖f7 18. ♕e3 1 : 0** ***Beliavsky***

268. **1... ♗g4! 2. fg4 ♖c3! 3. bc3 ♘e4 4. ♕d3** [4. ♕g2 ♘c3 5. ♔c1 ♕a2! 6. ♔d2□

♘b1 7. ♔d1 ♘a3! 8. ♘c1 ♕b1 9. ♖h2 ♖c2 10. ♕c2 ♘c2 11. ♖c2 hg4 12. ♖g4 ♕b5!−+] ♘**c3 5. ♔c1 ♕a3 6. ♔d2 e4! 7. ♕f1 ♕b4** [7... ♘d5−+] **8. ♔e1**□ ♘**b1 9. ♔f2** [9. ♔d1 ♘c3 10. ♔e1 ♘d5! 11. ♗d2 ♕a4!−+] ♖**c2 10. ♔g3 ♕c3! 11. ♔h3** [11. ♕e1 ♗e5 12. ♔h3 hg4! 13. ♖g4 (13. ♔g4 ♕c8!−+) ♕e1 14. ♖e1 ♖h2#] ♗**e5!**−+

S. Solovjov

269. **1... ♖e4! 2. ♕e4 ♗g3! 3. ♗f3 ♗h2 4. ♔h2** [4. ♔h1 ♖f3 5. ♕e8 ♕e8 6. ♖e8 ♔f7 7. ♖e2 ♗f4−+] ♗**g4 5. ♔g1 ♗f3 6. ♕e6 ♔g7 7. ♕e5 ♖f6 8. ♕h2 ♖h6**
0 : 1 ***RR***

270. **1. e5! fe5 2. ♖c5!** [2. ♗c5? ♕c7!=] ♕**a2** [2... dc5 3. ♕e5 ♔f8 4. ♕h8 ♗g8 5. ♗h6 ♔f7 6. ♗c4 e6 7. ♕g7+−] **3. ♖e5!** [3. ♖c7 ♕b3 4. ♕g5 ♖e8 5. ♗b5 ♖b8±] **de5 4. ♕e5 ♔g8 5. ♗d4!** [5. ♗h6?? ♕a7! (5... ♕a1∓) 6. ♗e3 ♕a5−+] ♔**f8 6. ♕g7 ♔e8 7. ♗b5 ♔d8 8. ♕f8** **1 : 0**

Prusikin

271. **1. ♖h5! gh5 2. ♘g3 ♔f8** [2... ♔h7? 3. ♘h5 ♕h6 4. ♖g7 ♕g7 5. ♘g7 ♔g7 6. f4±] **3. ♘h5 ♕h8 4. ♕g5 ♖c5** [4... ♘g4 5. fg4 (5. ♕g4 ♕d4 6. c3 ♕e5 7. f4!? ♕h8□ 8. ♕g5 ♖c5 9. e5↑) ♕d4 6. ♖f1 *a)* 6... ♖c5 7. ♕f4 ♔e7 8. ♕f7 ♔d8 9. ♘g7 ♕e4 10. ♕f6! ♔c7 (10... ♖e7 11. ♕f8+−) 11. ♘e8 ♗e8 12. ♕e7 ♗d7 13. a3!+−; *b)* 6... ♕h8 7. ♘f6 (7. ♖f6!?∞) ♗c6 8. ♕f4!? ♖e7 9. g5→; 4... ♘c4 5. ♗c4 ♖c4 (5... ♕d4? 6. ♘f6 ♖ed8 7. ♖h1+−) 6. ♘f6 ♗a4 7. ♘e8 ♔e8 8. c3±] **5. ♘f6 ♔e7** [5... ♖ec8 6. f4 ♘f3 7. ♘d7 ♔e8 8. ♕f6 ♘d2 9. ♔c1 ♘b3 10. ab3 ♕f6 11. ♘f6 ♔e7 12. ♘g8 ♔f8 13. ♘h6±] **6. ♘d5 ♔f8 7. ♘f6 ♔e7 8. ♘e8 ♔e8 9. ♕d2!**± ***Y. González Vidal***

272. **1. ♗g7!!+− ♗g7**□ **2. ♖g7! ♔g7**□ **3. ♖g1 ♗g4**□ **4. ♘e6! ♔g6** [4... ♔g8 5. ♖g4!] **5. fg4 f6 6. ♘c5 dc5** [6... ♕a3 7. ♕f5 ♔g7 (7... ♔f7 8. ♕h7 ♔f8 9. ♘e6#; 7... ♔h6 8. ♕h5 ♔g7 9. ♘e6 ♔g8 10. ♕g6 ♔h8 11. ♕g7#) 8. gh5 ♔h8 9. ♘a4 ♖b8 10. ♕d5 ♕a4 11. ♖g8!] **7. g5 ♕a3 8. gf6 ♔f7 9. fe7** **1 : 0**

L. Domínguez Pérez, Ibarra Padrón

273. **1... ♖ca5!** [1... ♖c7 2. f4 (2. ♖h1 ♖c8!) ef4 3. ♕f4 d5 (3... ♕e6? 4. ♘d4!+−) 4. ♖d1 ♖e7 (4... de4 5. ♖d6 ♖d6 6. ♕d6 ♖c6 7. ♕e7 ♔g6 8. ♘a5 ♕a6 9. ♘c6 ♕c6 10. ♕e5 b3 11. ♕f5 ♔g7 12. ♕g5 ♔f7 13. ♕h5 ♔e7 14. ♕e5 ♔f7 15. cb3+−) 5. ed5 ♕f4 6. ♖f4±] **2. ♘a5** [2. ♖e3?? ♕d4! 3. ♘a5 ♕d1 4. ♔a2 ♖a5 5. ♔b3 ♕a1 6. c3 ♕a4 7. ♔c4 bc3 0 : 1 Kotronias − Ivanchuk; 2. f4 ♖a1 3. ♘a1 ♕a2 4. ♔c1 ♕a1 5. ♔d2 ♕b2=; 2. ♖d1!?] ♖**a5 3. ♖d1** [3. f4!? ♕a2 4. ♔c1 ♕a1 5. ♔d2 ♕b2 6. fe5 ♕c3 7. ♔e2 ♕c4 8. ♔d2=] ♕**a6** [3... ♕a2?? 4. ♔c1 ♕a1 5. ♔d2 ♕b2 6. ♕e6!+−] **4. ♔c1 ♕b6! 5. ♖ff1 b3!?** [5... ♖a1 6. ♔d2 ♕d4 7. ♔e2 ♕c4=] **6. ♕c8!** [6. ♔b1? ♕a6 7. cb3 ♖a1 8. ♔c2 ♕e2−+] **d5!** [6... ♖c5?? 7. ♕e6+−; 6... bc2 7. ♖de1 ♖a1 8. ♔c2 ♖e1 9. ♖e1 ♕f2 10. ♔d1 ♕f3=] **7. c3** [7. ed5? e4!! 8. fe4 ♖a1 9. ♔d2 ♕d4 10. ♔e2 ♕e4 11. ♔d2 (11. ♔f2? ♖d1 12. ♖d1 ♘g4 13. ♔g3 h4 14. ♔h4 ♘e5! 15. ♔h5 ♕g6 16. ♔h4 ♕f6 17. ♔h3 ♕f3 18. ♔h2 ♘g4 19. ♔g1 ♕f2 20. ♔h1 ♕h2#) ♕g2 12. ♔e3 (12. ♔d3? ♖d1 13. ♖d1 ♕f3 14. ♔d2 ♘e4 15. ♔c1 ♕f4! 16. ♔b1 ♘d2 17. ♔c1 ♘c4 18. ♔b1 bc2 19. ♔c2 ♕f2 20. ♔c3 ♕b2 21. ♔d3 ♘e5 22. ♔e4 ♕e2 23. ♔d4 ♘f3−+) ♕e4 13. ♔d2 (13. ♔f2? ♖d1 14. ♖d1 ♘g4 15. ♔g3 h4! 16. ♔h4 ♘e5!−+) ♕d5 14. ♔e2 ♕g2 15. ♔e3 (15. ♔d3? ♖d1 16. ♖d1 ♕f3 17. ♔d2 ♘e4 18. ♔c1 ♕f4 19. ♔b1 ♘d2 20. ♔c1 ♘c4 21. ♔b1 bc2 22. ♔c2 ♕f2 23. ♔c3 ♕b2 24. ♔d3 ♘e5−+) ♖d1 16. ♖d1 bc2 17. ♖a1□ ♘g4 18. ♔d3 ♘e5∓] **d4!** [7... ♖a1? 8. ♔d2 ♖a2 9. ♖b1! de4 10. ♕c4!] **8. ♕c4 dc3 9. bc3** [9. ♕f7 ♔h6 10. ♕f8 ♔g5 11. ♖g1 (11. f4? ♔h4 12. ♖h1 ♔g3 13. ♖hg1 ♔f3 14. ♖gf1 ♔e4 15. ♖fe1 ♔f5 16. ♕c8 ♔f4 17. ♖f1 ♔g5 18. ♖g1 ♘g4−+) ♔h4 12. ♖h1 ♔g3 13. ♖hg1! ♔f3 14. ♖gf1 ♔e4 15. ♖fe1 ♔f3 16. ♖f1 ♔g2 17. ♖g1=] ♖**a1 10. ♔b2** [10. ♔d2

♖a2 11. ♔d3 ♕d8 12. ♔e3 ♕b6=] **♖a2 11. ♔b1 ♖a1! 12. ♔b2 ♖a2=**

Sa. Veličković

274. **1. ♖f6!** [1. ♕e2 ♕d8!∞] **gf6 2. ♘d4 ♘d4** [2... ♘e5 3. ♘f5∞→] **3. ♕g4 ♔h8 4. ♗d4 ♕d6 5. ♕h4 ♖e6 6. ♘e3 ♖g8 7. f3 ♖g6 8. ♔h1 ♕d7 9. ♘f5 ♗c6** [9... ♖c6? 10. ♖c6 ♕c6 11. ♕f4 ♕c2 12. ♘h4 ♕b1 13. ♔h2 ♔g7 14. ♕c7 1 : 0 Fier – Lejarre; 9... ♗d5 10. ♕f4∞→] **10. ♕f4∞→**

Bo. Vujačić

275. **1. ♗f6!!+– gf6 2. ef6 ♕d1** [2... ♖d1 3. ♗f7!!] **3. ♗d1 ♖f8 4. ♗h5! ♘f6 5. ♗e8! ♖e7** [5... ♖h7 6. ♗g6] **6. ♕h6 ♘h7 7. ♗g6 ♖f6 8. ♕h4** **1 : 0**

I. Cheparinov

276. **1. ♖d7! ♔d7 2. ♘e5 ♔c7 3. ♗b7 ♔b7** [3... cb3?? 4. ab3! ♕a1 5. ♕c5 ♔b7 6. ♕c6 ♔b8 7. ♘d7#] **4. ♕e4 ♔b8 5. ♘c4 ♕a6 6. ♖d1** [6. ♕e5 ♔b7 7. ♕g7 ♔c6+–] **♕b7 7. ♕e5 ♕c7 8. ♖d6 ♖e8 9. ♔f1** [⌓ 9. b4 ♔c8 10. ♕e4 ♕b7 11. ♖c6 ♔d7 12. ♕d3+–] **g6 10. a4 ♔c8 11. ♕e4 ♕b7 12. ♖c6 ♔d7 13. ♕d3** **1 : 0** *A. Inđić*

277. **1... ♕a4! 2. cd4** [2. a3 ♗d5! (2... ♘b5 3. ♕c2 ♕c2 4. ♔c2 d5∞) 3. cd4 cd4 4. ♖d2□ ♗b4 *a)* 5. ♖f2 ♗c3 6. ♕c2 ♗d2! 7. ♗d3 (7. ♕d2? ♕b3–+) ♖c2∓; *b)* 5. ♗e2 ♗d2 6. ♗d2 ♗c4 7. ♕f3 ♗e2 8. ♕e2 ♕c2 9. ♔a1 ♖b8∓] **♗d5 3. b3** [3. a3 – 2. a3] **♖b8 4. ♗b2** [4. ♕c2? ♖b3 5. ab3 ♗b3 6. ♕e2 ♖b8 7. ♗b2 ♕a2 8. ♔c1 ♗d1–+] **♗b3 5. ab3 ♖b3 6. ♕c2□** [6. ♕a6? ♕b4 7. ♕e2 c4–+] **♖fb8 7. ♖d3** [7. ♔c1 ♕a5 8. ♖d2 ♖b2 9. ♕b2 ♖b2 10. ♖b2 cd4∓] **♖b2 8. ♕b2 ♖b2 9. ♔b2= d5 10. ed6 ♗f6 11. ♘e2 ♕c6 12. ♖g1 ♕d6** **1/2 : 1/2**

G. Arsović

278. **1... f3! 2. ♗f8** [2. gf3 ♖f3–+] **fe2 3. ♘e2** [3. ♔e2 ♖f8 4. f3 ♗c4! 5. ♘e4 (5. ♖d1 ♕g4–+) ♕d5 6. ♖a7 (6. ♖h4 a5–+) ♘c5 7. ♔e1 ♖d8 8. ♔f2 ♗d3–+] **♖f8 4. f3 e4! 5. f4** [5. ♘d4 ef3–+] **♗c4! 6. ♖h4** [6. ♕d1 ♕d5–+ △ b5-b4-b3; 6. ♕c2 b5–+ △ c5; 6. ♔g1 b5 7. ♖a7 ♕g4–+] **♕e7 7. g3 ♕c5 8. ♕b7 ♕e3 9. ♕a7 ♕f3 10. ♔g1 ♕e2 11. ♕d4 ♘e1 12. ♖e1 ♕e1 13. ♔h2 ♕e2** **0 : 1**

L. Da Costa Júnior

279. **1. ♘g5!+– hg5 2. ♕h5 ♗h6 3. ♗g6** [3. ♖e7 ♔g8 (3... ♔g7 4. ♕g6) 4. ♗g6+–] **♔g7 4. ♗f7** [4. ♖e7 ♖f8 5. ♗f7+–] **♗f5** [4... d5 5. ♗e5] **5. hg5 ♖af8 6. ♖e7! ♘c6 7. gh6 ♖h6 8. ♕g5 ♗g6 9. ♗g6 ♘e7 10. ♕e7 ♔g8 11. ♕g5+–**

S. Atalik

280. **1. ♗h7! ♔h7 2. ♕h5 ♔g8 3. ♖h3 f6** [3... f5 4. ♗b2! (△ ♖e1) ♖f6 5. ♕h8 ♔f7 6. ♕a8 ♗b7 7. ♕h8 ♖g6 8. ♖g3+–] **4. ♕h7 ♔f7 5. ♖g3 ♖g8 6. ♗h6 ♔e7** [6... ♔f8 7. ♗g7 ♕g7 8. ♖g7 ♖g7 9. ♕h8 ♖g8 10. ♕f6 ♘f7 11. ♖d1+–] **7. ♗g7 ♘f7 8. ♗f6!** [8. ♖d1 ♖g7 9. ♖g7 ♖f8∓] **♔f6 9. ♖f3 ♔e5 10. ♕d3** **1 : 0**

Br. Tadić

281. **1. ♗h7! ♔h7 2. ♕h5 ♔g8 3. f5 d4** [3... ef5? 4. e6! fe6 5. ♖e6 ♘f6 6. ♗f6 ♕d7 7. ♖fe1 gf6 8. ♖1e3+–; 3... ♕c6 4. ♖f3 d4 5. ♗d4 – 3... d4] **4. ♗d4** [4. fe6? fe6 5. ♕f7 ♔h8 6. ♕h5=] **♕c6 5. ♖f3 ♖ad8 6. ♘e3 ef5** [6... f6 7. ♘g4+–] **7. e6 fe6** [7... ♕e6 8. ♗g7! ♔g7 9. ♘f5+–] **8. ♗g7 ♗f8 9. ♖g3** **1 : 0** *G. Arsović*

282. **1. ♘b5! ♕b8** [1... cb5 2. ♗b5 ♔f8 3. ♘g6 ♔g7 4. ♘e7 ♕e7 5. ♕h5+–] **2. ♘f5 gf5** [2... cb5 3. ♗b5 ♔f8 4. ♘e7 ♔e7 5. ♗d2 a5 6. ♕a3 ♔f6 7. ♗c3 ♔g7 (7... ♘hf4 8. ♖d5! ♘d5 9. ed5+–) 8. ♖d5 ♘d4 9. ♗d4 ed4 10. ♖d8 ♖h8 11. ♖h8 ♔h8 12. ♕f8 ♔h7 13. ♕f7 ♘g7 14. ♗c4+–] **3. ef5 ♘eg7 4. f6! ♘f6** [4... ♗f6 5. ♗c5+–] **5. ♗f4 ef4** [5... ♘d7 6. ♖d7!+–] **6. ♖e7! ♔e7 7. ♕a3 ♔e8 8. ♘d6 ♕d6** [8... ♔f8? 9. ♘e4+–] **9. ♕d6+–**

Br. Tadić

283. **1. d6! ♗d6 2. ♖e1 ♔f8 3. ♕f5** [△ ♕c8] **♘bd7 4. ♗f7! ♘e5** [4... ♔f7 5.

♕e6 ♔f8 6. ♕d6+−] **5. ♖e5! ♗e5 6. ♗b3** [6. ♕e5 ♔f7 7. ♘g5 ♔g6 8. g4! ♘g4 9. ♕e4 ♔h5 10. h3 ♘f6 11. ♕f5+−] **♖e8 7. ♗e3** [△ ♗c5] **b4** [7... ♕c7 8. ♗c5 ♗d6 9. ♕f4 ♖d8 10. ♖d1 ♔e7 11. ♕e5+−] **8. ♗f4** [8... g6 9. ♗h6 ♔e7 10. ♕e5 ♕e5 11. ♘e5+−] **1 : 0** ***Z. Stamenković***

284. **1. ♖d5!! cd5!** [1... ♘b6? 2. ♖e8 ♖e8 3. d7 (3. ♖e5 ♘c4 4. ♖e8 ♔f7 5. d7+−) ♖d8 4. ♕e4 ♕g6 5. ♕e7 ♕f6 6. ♕e8 ♕f8 7. ♕f8 ♔f8 8. ♖f5 1 : 0 Klek − Linder; 1... ♖e2 2. ♖e5 ♔h8 3. ♕e2 ♘e5 4. ♘e5 ♕f6 5. ♗h2+−] **2. ♕d5 ♔h8** [2... ♔f8 3. ♖e7! ♖e7 4. de7 ♔e7 5. ♗h4 ♔e8 6. ♕b7 ♖b8 7. ♕e4+−] **3. ♘g5 ♕g6□ 4. ♘f7** [4. ♗f4!? h6 5. ♘f7 ♔h7 6. ♘e5 ♕f5 7. ♕d4±] **♔g8 5. ♘d8! ♔f8** [5... ♔h8 6. ♖e8 ♕e8 7. ♘f7 ♔g8 8. ♘g5 ♔h8 9. ♗f4+−] **6. ♖e8 ♔e8 7. ♕g8 ♘f8 8. d7 ♔d8** [RR 8... ♔d7 9. ♕d5 ♔e8 10. ♗h4±] **9. ♕f8 ♔d7 10. ♕a8 ♕b1 11. ♔h2 fg3 12. fg3±** ***Prusikin***

285. **1... ♘f4! 2. gf4** [2. ♘e6 ♘e6 3. ♕b6 ♗g2 4. ♔g2 ab6−+] **♖d4 3. ♖c3** [3. ♕e3 ♗g2 4. ♖g2 ♖df4 5. ♕b6 ab6 6. ♖c2 ♖f1 7. ♖f1 ♖f1 8. ♔g2 ♖e1−+] **♘d1! 4. ♖c7 ♔g8! 5. ♕c2 ♖df4 6. ♖b7** [6. ♕d1 ♗g2 7. ♔g2 ♖f2 8. ♔h1 ♕c7−+] **♘f2 7. ♔g1 ♘h3 8. ♔h1 ♖f1** [9. ♖f1 ♖f1 10. ♗f1 ♕g1#] **0 : 1** ***Z. Stamenković***

286. **1... ♖f2! 2. ♔f2 ♗e3 3. ♔e1** [3. ♕e3 ♖f8 4. ♔e2 ♗g4 5. ♔d3 (5. ♔d2 ♖f2 6. ♕f2 ♕f2 7. ♔c1 ♗d1−+) ♕a5! (△ ♕d5) 6. ♔d2 ♗d1−+] **♖f8 4. ♖d3** [4. ♗a4 ♗g5−+] **♗f4 5. ♖f3 ♕g1 6. ♕f1 ♕h2 7. ♔d1** [7. ♖a4 d5 8. ♖af4 ef4 9. ♔d2 ♗g4 10. ♖f2 ♕g3−+] **♗g4 8. ♗e4 d5 9. ♗d5 ♖d8 10. ♖a4 ♖d5 0 : 1** ***Br. Tadić***

287. **1. ♘g5! hg5** [1... ♗g5 2. hg5 ♕g5 3. f4!] **2. ♗h7 ♔h8** [2... ♔f7 3. hg5 ♗g5 4. ♕g6 ♔e7 5. ♕g7 ♖f7 6. ♕g5+−] **3. ♖g4 gh4 4. ♘f3 g5 5. ♘g5! ♗g5 6. f4! ♘f6** [6... ♗f6 7. ♕g6 ♕e7 8. ♖hh4! ♗h4 9. ♗g8!+−; 6... ♗h6 7. ♖gh4+−] **7. ♖g5 ♘h7 8. ♕h7!** [8... ♔h7 9. ♖h4#] **1 : 0** ***Br. Tadić***

288. **1. ♕h7! ♔h7 2. ♖h3 ♔g8 3. ♗f6 ♗g7 4. ♘g7** [4. ♗g7? ♕b6 5. ♔h1 f6−+] **♕b6 5. ♔h1 ♖e6 6. ♘e6 fe6 7. ♖f1 ♕c6 8. ♖h6** [8. ♖h8 ♔f7 9. ♖h7 ♔g8 10. ♖g7 ♔f8 11. ♖f3+− △ ♖h3-h8#] **♔f7 9. ♖h7 ♔e8 10. ♗g7 d5 11. ♗h6 1 : 0** ***Br. Tadić***

BLOCKADE

b

Basic

289.
JANOWSKI –
SCHLECHTER
London 1899

I

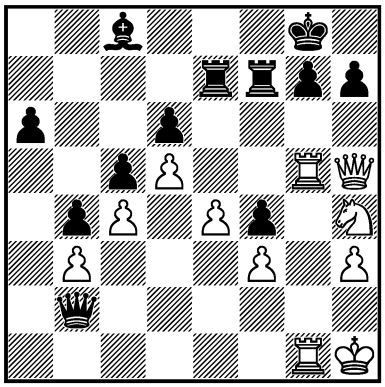

1. ? +–

290.
FILD –
O. TENNER
New York 1933

I

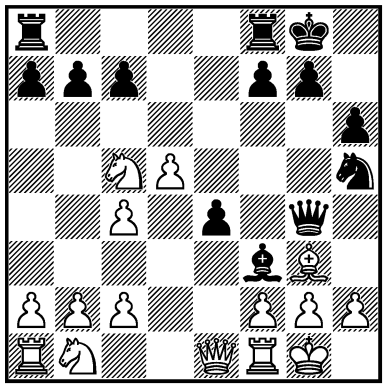

1... ? –+

291.
BONDAREVSKY –
A. UFIMTSEV
USSR 1936

I

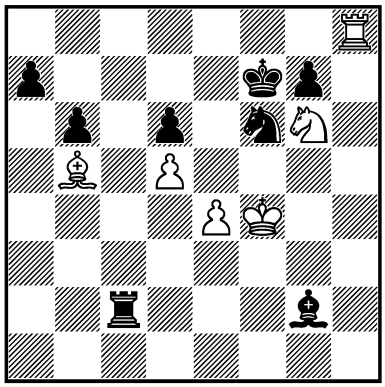

1. ? +–

292.
ORMOS –
BETAZKI
Budapest 1951

II

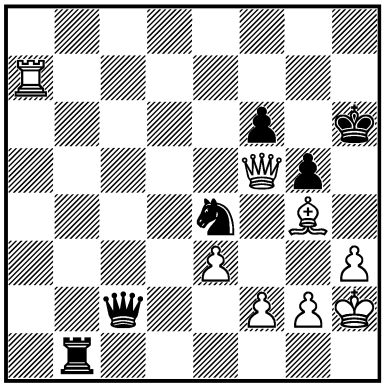

1... ? =

293.
BALANEL –
PYTLAKOWSKI
Mariánské Lázně 1951

I

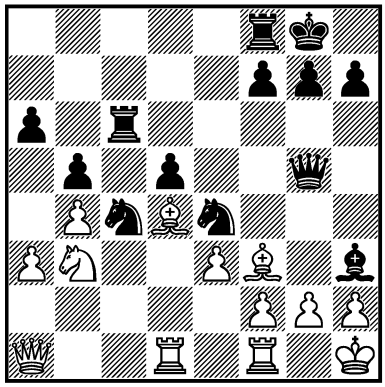

1... ? –+

294.
O. KINNMARK –
STREM
Sverige 1955

I

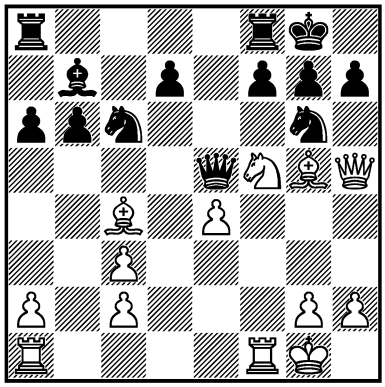

1. ? +–

295.
ECK –
EIFFEL
corr. 1957
II

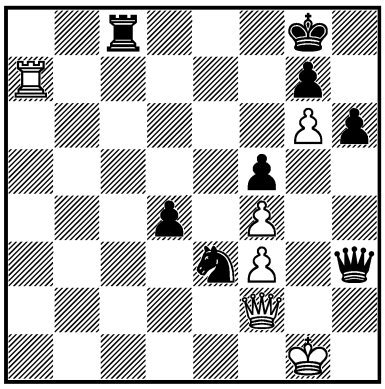

1. ? =

296.
L. M. EVANS –
N. KARAKLAJIĆ
Reggio Emilia 1962
I

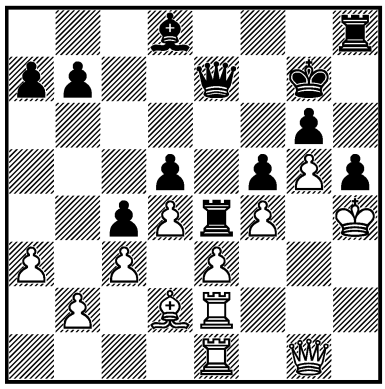

1... ? –+

297.
FISCHER –
P. BENKO
USA (ch) 1963
I

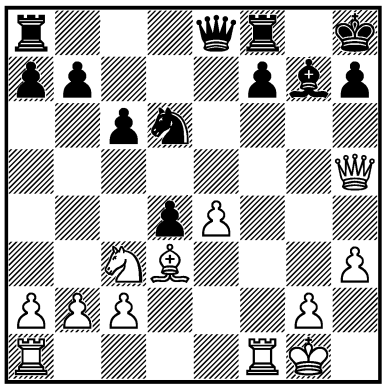

1. ? +–

298.
FARWIG –
E. LUNDIN
Stockholm 1964
I

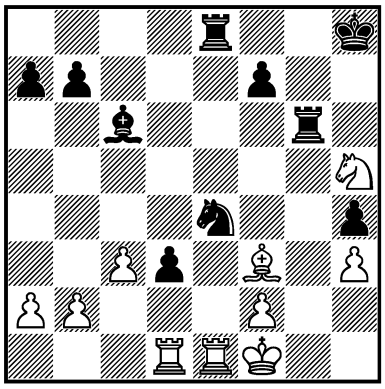

1... ? –+

299.
I. ZAITSEV –
B. IVKOV
Polanica Zdrój 1970 — 10/346
I

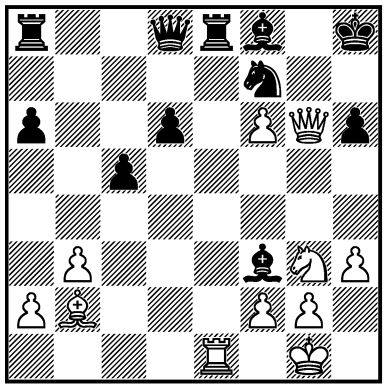

1. ? +–

300.
G. DASKALOV –
PADEVSKY
Sofia 1970 — 10/398
I

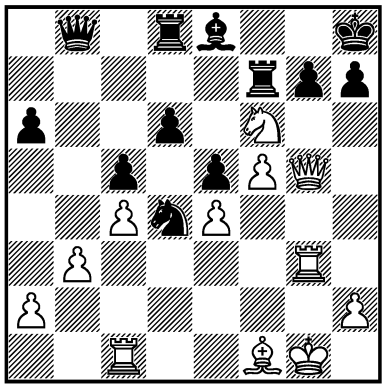

1. ? +–

301.
SAMPOUW –
SILALAHI
Indonesia 1971 — 12c/8
I

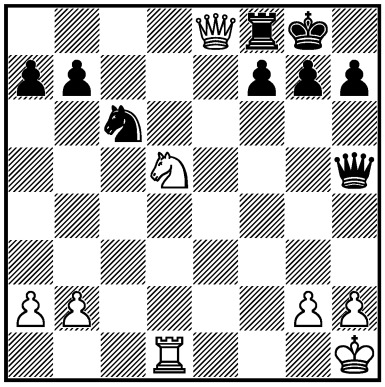

1. ? +–

302.
SH. FRIEDMAN –
THORNBLOM
Stockholm 1974 — 17c/9
I

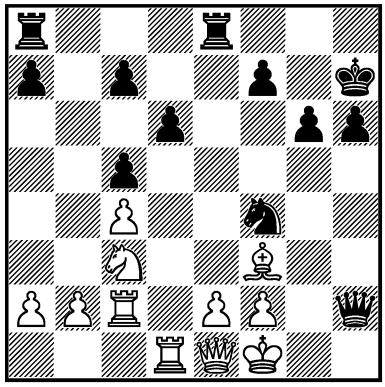

1... ? –+

303.
R.-R. GEHRMANN –
RAHNFELD*
Plauen 1976
I

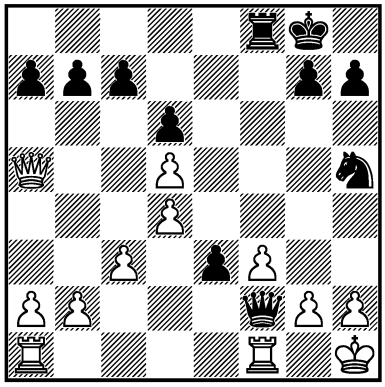

1... ? –+

304.
I. DORFMAN –
ROMANISHIN
Cienfuegos 1977
I

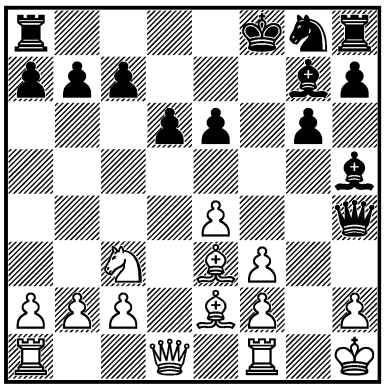

1... ? –+

305.
S. PEREIRA –
RE. PEREIRA
Portugal 1978 — 26c/2
I

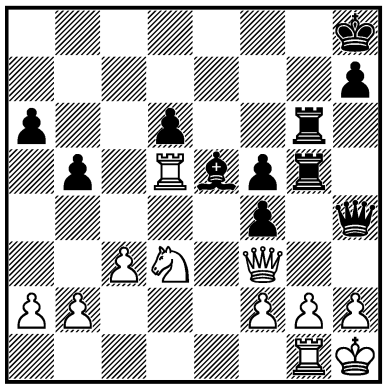

1... ? –+

306.
C. NAPOLI –
S. CORSO
Italia 1981 — 31c/8
I

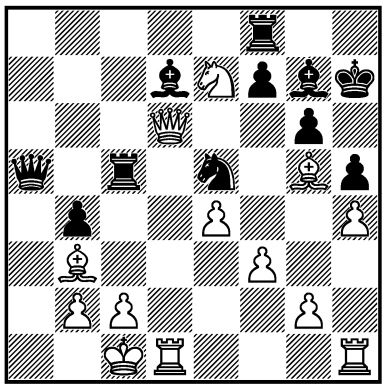

1... ? –+

307.
RIVAS PASTOR –
MESTEL
Marbella 1982 — 34/720
I

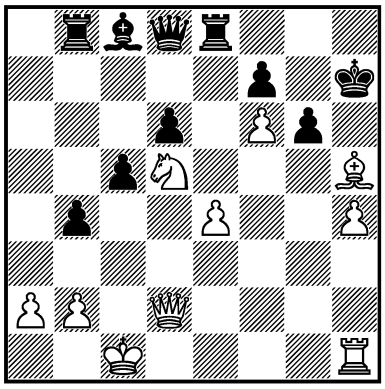

1. ? +–

308.
EPISHIN –
FAIBISOVICH
USSR 1985 — 41/(508)
I

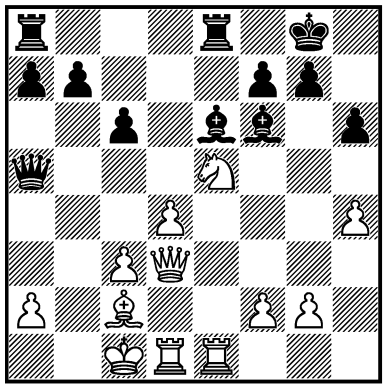

1. ? +–

309.
H. REE –
V. HORT
Wijk aan Zee 1986 — 41c/16
II

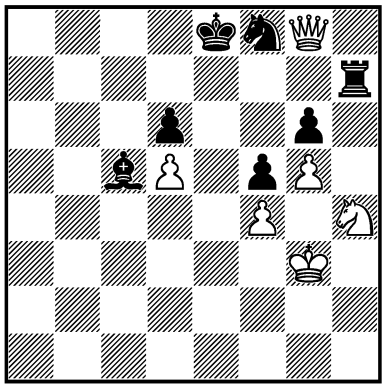

1... ? =

310.
KEŅGIS –
R. DJURHUUS
Gausdal 1991 — 52/275
I

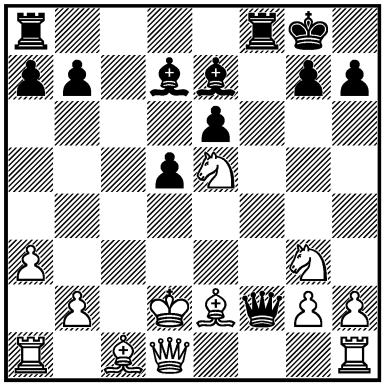

1... ? –+

311.
VA. SMIRNOV –
DYDYSHKO
Belarus (ch) 1994 — 62/613
I

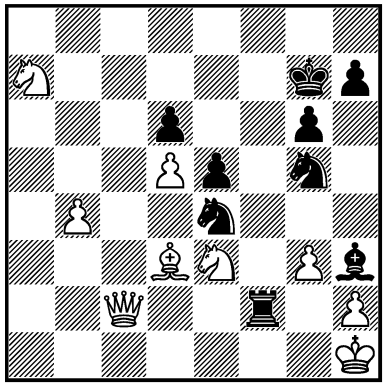

1... ? –+

312.
GLEK –
FROG
Russia (ch) 1995 — 65/307
I

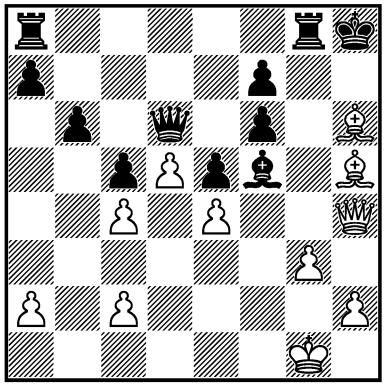

1. ? +–

313.
D. BARUA –
H. SPANGENBERG
Yerevan (ol) 1996 — 67/283
I

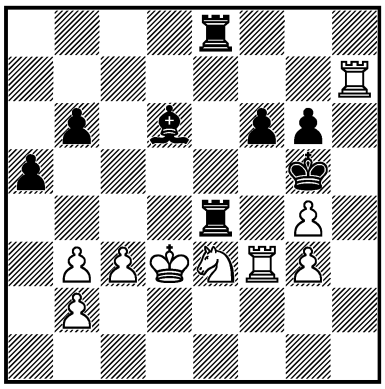

1. ? +–

314.
A. MAHMUD –
DGEBUADZE
Yerevan 1997 — 71c/6
I

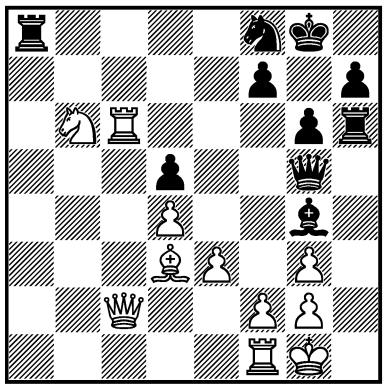

1... ? –+

315.
BOLOGAN –
ZJUKIN
Tallinn 1998 — 73/192
I

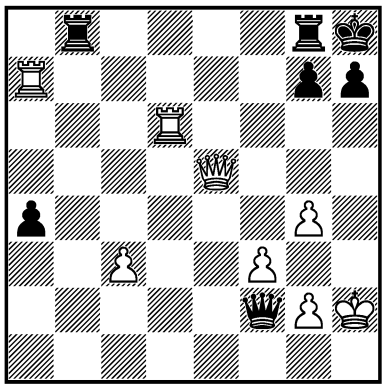

1. ? +–

316.
CHAVIANO ESPINA –
CAMPOS VILA
Cuba 1999 — 74c/25
I

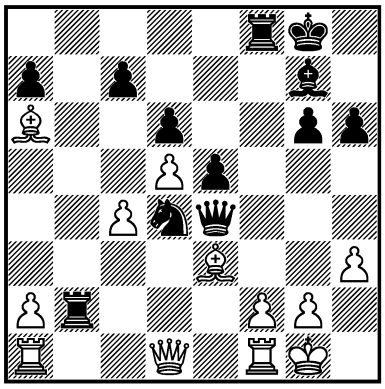

1... ? –+

317.
SEUL –
VAN WELY
Antwerpen 1999 — 77/133
I

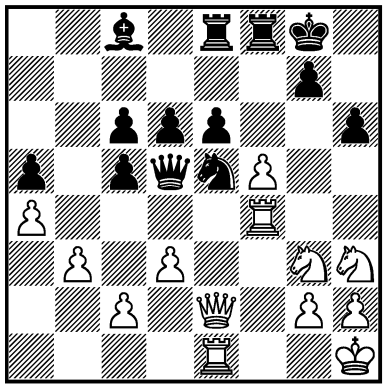

1. ? +–

318.
TSESARSKY –
MA. TSEITLIN
Givatayim 2000 — 79/550
I

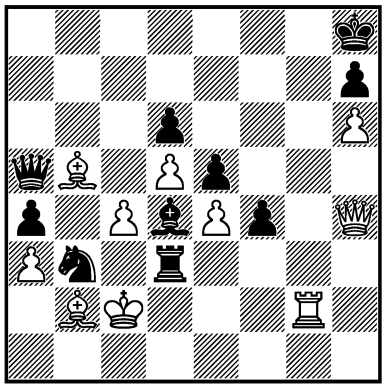

1... ? –+

319.
S. PEREIRA –
EL DEBS
São Paulo 2000 — 80c/15
I

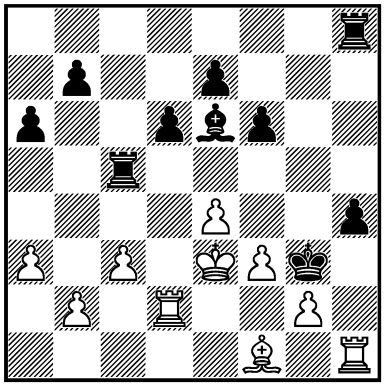

1. ? +–

320.
MORENO CARNERO –
E. BRICARD
France 2000 — 80c/16
I

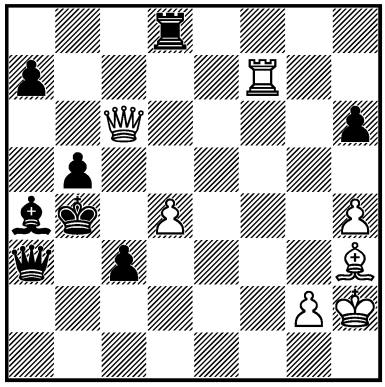

1. ? +–

321.
A. SURI –
L. F. GONZÁLEZ
Batabano 2001 — 82c/4
I

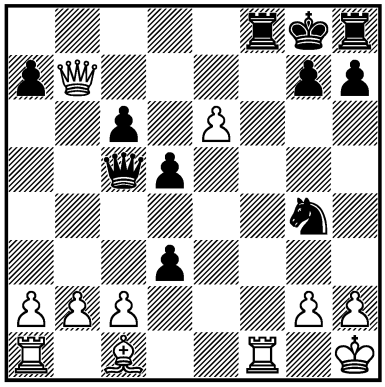

1. ? +–

322.
BRENJO – D. KOSIĆ*
Srbija i Crna Gora 2003
— 88/259
I

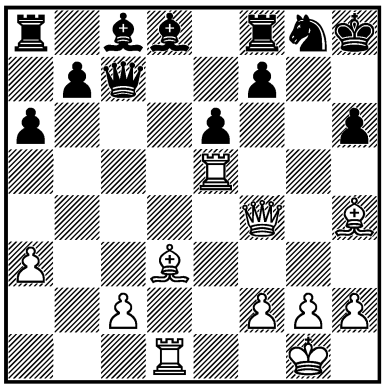

1. ? +–

323.
L. DOMÍNGUEZ PÉREZ –
B. GULKO
Beer-Sheva 2005 — 95/157
I

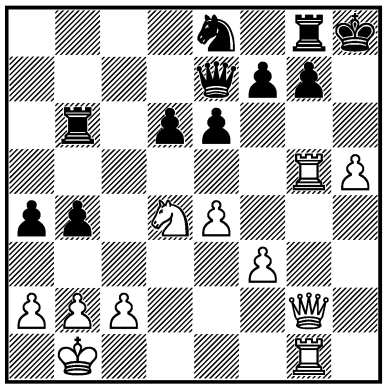

1. ? +–

324.
KRYAKVIN –
KULIGIN
Russia 2008 — 102c/1
I

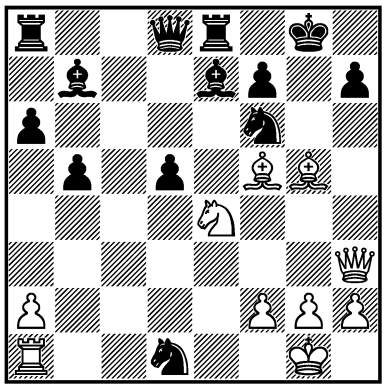

1. ? +–

325.
B. AMIN –
KH. ABDEL RAZIK
Tunis 2013 — 118/81
III

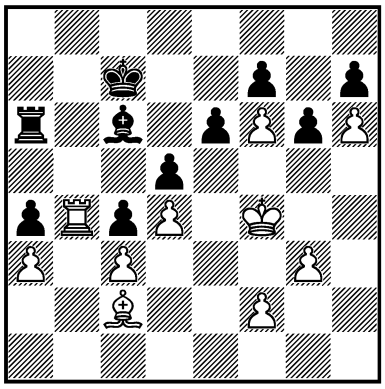

1. ? +–

326.
A. MUZYCHUK –
S. BRUNELLO
Wijk aan Zee II 2014 — 119c/6
I

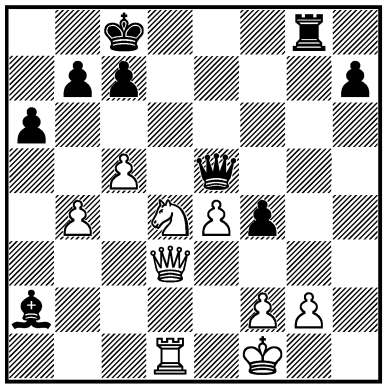

1. ? +–

327.
IVANCHUK –
MAMEDYAROV
Tromsø (ol) 2014 — 121c/7
III

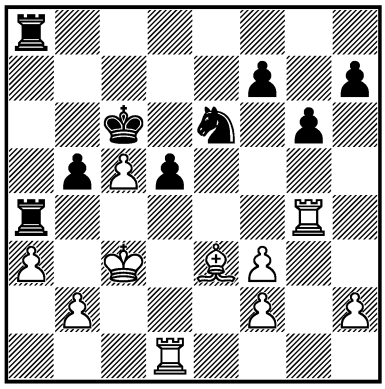

1... ? –+

289. **1. ♕h7! ♔h7 2. ♖h5 ♔g8 3. ♘g6!** [3... ♖f6 4. ♖h8 ♔f7 5. ♖f8#] **1 : 0**

290. **1... ♘f4! 2. ♘e4** [2. gf3 ♕h3 3. ♗f4 ef3–+] **♕h3!** [3. gh3 ♘h3#] **0 : 1**

291. **1. ♗e8!! ♘e8 2. ♔g5!** **1 : 0**

292. **1... ♖h1! 2. ♔h1 ♘g3! 3. fg3 ♕g2! 4. ♔g2** **1/2 : 1/2**

293. **1... ♖g6! 2. g3** [2. gh3 ♕g1! 0 : 1 Balanel – Pytlakowsky] **♗f1 3. ♖f1 ♘ed2**–+

294. **1. ♗f6! ♕c5** [1... gf6 2. ♕h6+–; 1... ♕f6 2. ♘h6+–] **2. ♔h1 ♕c4 3. ♕h6!** **1 : 0**

295. **1. ♖a8! ♖a8** [1... ♕g3 2. ♔h1! ♕g6 3. ♖c8 ♔h7 4. ♕a2 ♕h5 5. ♔g1 ♕f3 6. ♕g8 ♔g6 7. ♕e8 ♔h7 8. ♕g8=] **2. ♕a2!! ♖a2** **1/2 : 1/2**

296. **1... ♕g5! 2. ♕g5 ♗g5 3. ♔g5 h4!** **0 : 1**

297. **1. ♖f6!** [1. e5 f5!] **♔g8** [1... dc3 2. e5+−; 1... ♗f6 2. e5+−] **2. e5 h6** [△ 3. ♖d6 ♕e5!] **3. ♘e2!** [3... ♘b5 4. ♕f5+−; 3... ♗f6 4. ♕h6+−] **1 : 0** ***Fischer***

298. **1... ♘d2!! 2. ♖d2 ♖e1 3. ♔e1 ♖g1#** **0 : 1**

299. **1. ♖e7! ♗d5 2. ♘h5** [2. ♘f5+− △ ♘h6] **♕a5 3. ♘f4 ♕d2 4. ♘d5** **1 : 0** ***RR***

300. **1. ♕g6!** [1... hg6 2. ♖h3#; 1... ♘f3 2. ♔h1 ♘g5 3. ♕g5+−] **1 : 0** ***RR***

301. **1. ♘e7! ♘e7 2. ♕f8!** **1 : 0**

302. **1... ♖e3!!** [△ ♖f3!; 2. ♕d2 ♖f3!−+; 2. fe3 ♘h3−+] **0 : 1** ***R. Marić***

303. **1... ♘g3! 2. hg3 ♖f6** [3. ♖f2 ef2−+ △ ♖h6#]

304. **1... ♗f3!** [2. ♗f3 ♗e5−+] **0 : 1**

305. **1... ♖g3!** [2. fg3 ♕h2! 3. ♔h2 ♖h6 4. ♕h5 ♖h5#] **0 : 1** ***Al. Pereira***

306. **1... ♘f3! 2. gf3 ♗c3!!**−+

307. **1. ♕g5 ♖e5** [1... ♖e4 2. ♗g6 fg6 3. h5] **2. ♘e7 ♕g8** [2... ♕f8 3. ♗g6; 2... ♖g5 3. hg5 ♕e7 4. fe7 ♗e6 5. ♗d1] **3. ♗d1 ♔h8 4. ♕h6** **1 : 0** ***Rivas Pastor***

308. **1. ♘d7!!**+−

309. **1... ♖h4!! 2. ♔h4 ♗d4 3. ♔g3 ♔e7 4. ♔f3 ♗a1** **1/2 : 1/2**

310. **1... ♖ac8!!** [1... ♕f4?! 2. ♔c2 ♕e5 3. ♔b1±] **2. ♕b3** [2. ♘f3 ♖f3 3. gf3 ♗g5 4. ♔d3 ♗b5#; 2. ♘d7 ♖f4!! 3. ♕b3 (3. ♘e5 ♖d4 4. ♘d3 ♗g5#) ♖d4 4. ♕d3 ♗g5 5. ♔d1 ♖d3 6. ♗d3 ♖c1 7. ♖c1 ♕d2#] **♗g5 3. ♔d3** [3. ♔d1 ♕d4 4. ♘d3 (4. ♕d3 ♗a4 5. ♔e1 ♕f2#; 4. ♔e1 ♖c1 5. ♖c1 ♕d2#) ♗a4−+] **♖f4!!** [3... ♖c1? 4. ♖ac1 ♕e3 5. ♔c2 ♖c8 6. ♘c4+−] **4. ♘f3** [4. ♗f4 ♕f4 5. ♘f1 ♕e4#; 4. ♗e3 ♖f3!!−+] **♗e8!** [5. ♘f5 ♗g6 6. g4 ♗f5 7. gf5 ♖f3−+; 5. ♖f1 ♗g6 6. ♘e4 (6. ♔d2 ♖d4#) ♗e4 7. ♔d2 ♖f3 8. ♔d1 ♕d4 9. ♔e1 ♖c1−+] **0 : 1** ***R. Djurhuus***

311. **1... ♘f3!!** [2. ♗e4 ♗g2! 3. ♘g2 ♖f1#] **0 : 1** ***Dydyshko***

312. **1. ♗f8!!** [1... ♖gf8 2. ♗g6; 1... ♕f8 2. ♗g6+−] **1 : 0** ***Glek***

313. **1. ♖f5!!** [1... gf5 2. ♖g7 ♔h6 3. ♘f5#] **1 : 0** ***D. Barua***

314. **1... ♗f3!! 2. ♘d5** [2. gf3 ♕h5−+; 2. ♗f5 ♕h5 3. ♗h3 ♕h3 4. gh3 ♖h3 △ ♖h1#] **♗d5 3. ♖c5 ♖a2 4. ♕d1** [4. ♕a2 ♕h5 5. f3 ♕h2 △ ♗a2−+] **♕g3!** [5. ♖d5 ♕h2#; 5. fg3 ♖g2#] **0 : 1** ***Dgebuadze***

315. **1. ♖h6!! ♕d2** [1... ♕a7 2. ♖h7 ♔h7 3. ♕h5#; 1... ♖b6 2. ♖b6 ♕b6 3. ♖a4+−] **2. g5** **1 : 0** ***Bologan***

316. **1... ♖f3!** [△ ♖g3] **2. ♗d4** [2. gf3 ♘f3 3. ♔h1 ♘e1 4. f3 ♕h4−+] **♖g3!** **0 : 1** ***Nogueiras Santiago***

317. **1. f6! gf6** [1... ♖f6 2. ♘e4 (△ ♘c3) ♖f4 3. ♘f4 ♕d4 4. c3+−; 1... g5 2. ♕h5+−; 1... g6 2. ♘f2 (△ c4) ♘f7 3. c4 ♕g5 4. ♘h3 ♕e5 5. ♕d2+− L. Winants; 1... ♘g6 2. ♖g4+−; 1... ♔h7 2. fg7 ♖f4 3.

♘f4 ♕d4 4. ♘e4+−] **2. ♘e4 ♘d7** [2... f5 3. ♘c3+−] **3. ♘c3** [3. ♖g4 ♔h7 4. ♘f4 ♕e5 5. ♘g6 ♕d5 6. c4 ♕d4 7. ♘f8 ♘f8 8. ♘g5 1 : 0 Seul − Van Wely] **♕e5 4. ♕g4**+− ***Seul***

318. **1... ♕d2! 2. ♔b1** [2. ♖d2 ♖d2 3. ♔b1 ♖b2#] **♕b2 3. ♖b2 ♖d1** [4. ♔c2 ♖d2 5. ♔b1 ♖b2#] **0 : 1**
Tsesarsky

319. **1. ♖h3! ♗h3 2. gh3 ♖hc8** [2... ♖b5 3. ♖g2 ♔h3 4. ♖g8+−] **3. ♖g2 ♔h3 4. ♔f2!** [△ ♖g3-h3#] **1 : 0**
L. Da Costa Júnior

320. **1. ♗e6!! ♖d4 2. ♖f4! ♕b2** [2... ♖f4 3. ♕d6 ♔a5 4. ♕c7 ♔b4 5. ♕e7 ♔a5 6. ♕a7 ♔b4 7. ♕e7 ♔a5 8. ♕c7 ♔b4 9. ♕f4 ♔a5 10. ♕c7 ♔b4 11. ♕e7+−] **3. ♕d6** **1 : 0** ***Moreno Carnero***

321. **1. ♗e3!! ♘e3** [1... ♕d6 2. ♖f8 ♕f8 3. ♗c5+−] **2. ♖f7 ♘f5 3. g4! dc2 4. ♖c1**+− ***Hernández Onna, Ibarra Padrón***

322. **1. ♗f6! ♗f6** [1... ♘f6 2. ♕h6 ♔g8 3. ♖g5#] **2. ♕e4**+− ***D. Kosić***

323. **1. ♖g6!**+− **♕f8 2. ♘e6! fe6 3. h6 ♕f7** [3... ♖b7 4. ♖h1 gh6 5. ♖gh6 ♕h6 6. ♖h6 ♖h7 7. ♖h7 ♔h7 8. ♕h3 ♔g7 9. ♕e6+−] **4. ♖h1** **1 : 0**
L. Domínguez Pérez

324. **1. ♕h6!! ♕c8** [1... de4 2. ♗f6 ♗f6 3. ♗h7 ♔h8 4. ♗g6 ♔g8 5. ♕h7 ♔f8 6. ♕f7#] **2. ♘f6 ♗f6 3. ♗h7** **1 : 0**
RR

325. **1. ♗g6!! fg6 2. ♖b8!** **1 : 0**
B. Amin

326. **1. ♘c6! ♕e8** [1... bc6 2. ♕a6 ♔b8 3. ♕a2 ♕g5 4. g3! fg3 (4... ♕g4 5. ♖a1 ♕h3 6. ♔g1! ♖g3 7. fg3 ♕g3 8. ♕g2 ♕e3 9. ♕f2+−; 4... ♖e8 5. ♖a1 ♔c8 6. ♕f7+−) 5. ♖a1 ♔c8 6. ♕g8 ♕g8 7. ♖a8+−] **2. ♕h3** [2... ♕e6 3. ♕e6 ♗e6 4. ♘e7+−; 2... ♗e6 3. ♖d8! ♕d8 4. ♕e6 ♕d7 5. ♕g8] **1 : 0** ***Br. Tadić***

327. **1... d4!** [2. ♗d4 ♖c4 3. ♔b3 ♖d8; 2. ♖gd4 ♘d4 3. ♗d4 ♖c4 4. ♔d3 (4. ♔b3 ♖d8) ♖d4! 5. ♔d4 ♖d8−+] **0 : 1**
Br. Tadić

Intermediate

328.
RASHKOVSKY –
TIERENTIEV
USSR 1970 — 9c/47
III

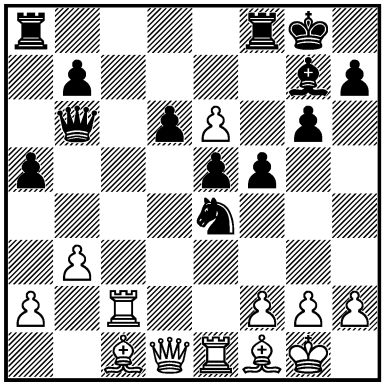

1. ? +–

329.
KORCHNOI –
Y. BALASHOV
Moscow 1971 — 12/671
III

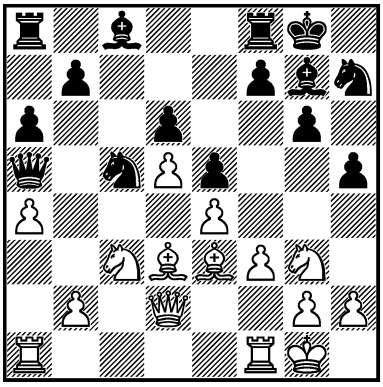

1. ? +–

330.
J. RIGÓ –
L. ESPIG
Leipzig 1977 — 24/453
I

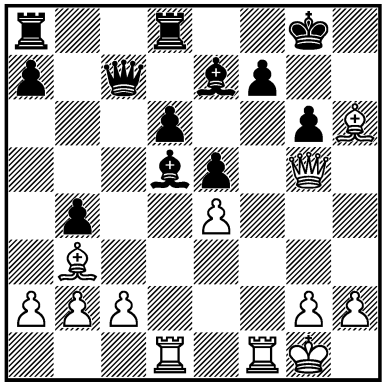

1. ? +–

331.
R. KORSUNSKY –
PSAKHIS
USSR 1979 — 29c/43
I

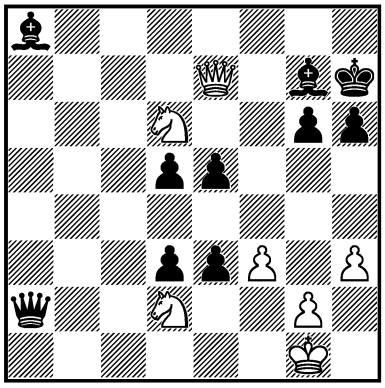

1. ? +–

332.
VI. VOLOSHIN –
S. SAVCHENKO
Balassagyarmat 1990 — 50c/13
I

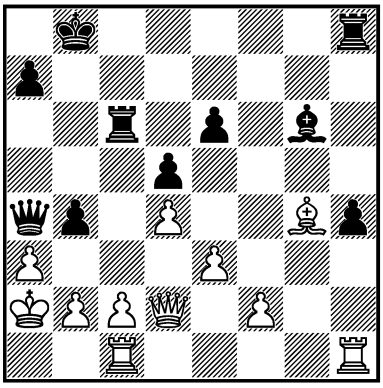

1... ? –+

333.
V. BOGDANOVSKI –
M. GOLUBEV
Skopje 1991 — 53/636
I

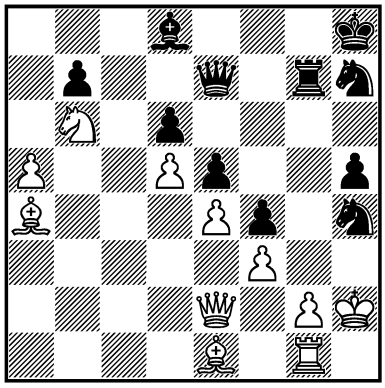

1... ? –+

334.
ALE. MORENO –
VILELA DE ACUÑA
La Habana (m/5) 1997
— 69/(380)

I

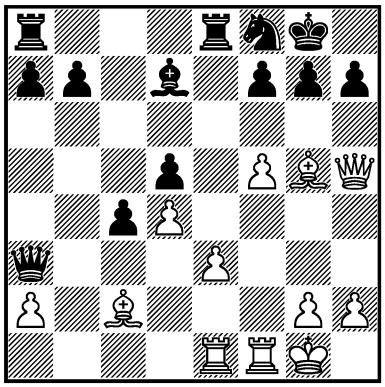

1. ? +–

335.
BATSANIN –
M. RÖDER
Paks 1997 — 70/124

I

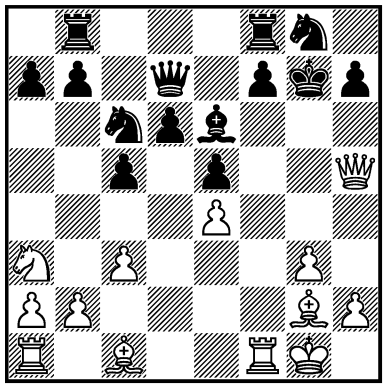

1. ? +–

336.
I. ROGERS –
MULJADI
Noosa 1997 — 70c/9

I

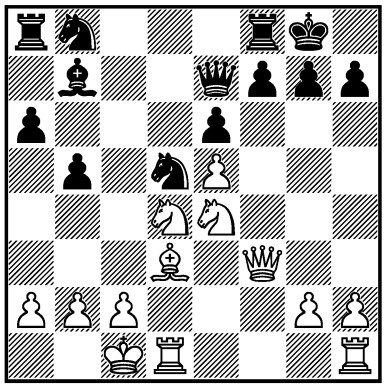

1. ? +–

337.
V. GOLOD –
SMIRIN
Israel (rapid) 1997 — 71c/11

I

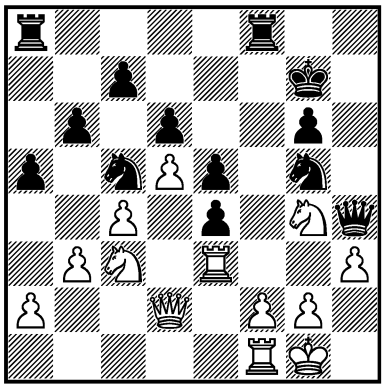

1... ? –+

338.
D. ROGOZENCO –
D. MOLDOVAN
Bucureşti 2000 — 78c/7

I

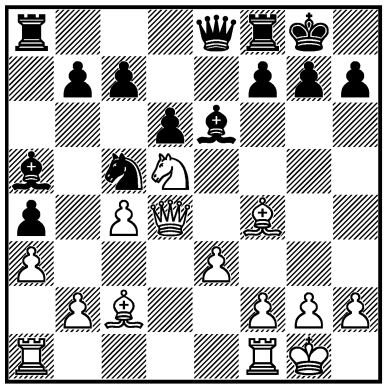

1. ? +–

339.
CAO SANG –
PÉTER ÁCS
Magyarország 2000 — 79c/11

II

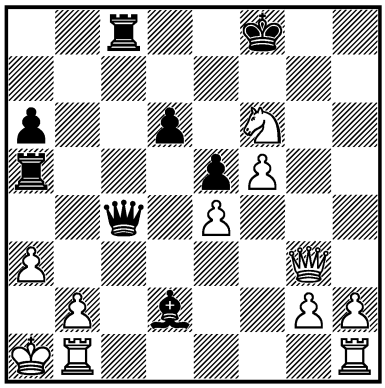

1... ? =

340.
GLEK –
J. VAN MIL*
Belgique 2001 — 83/89

I

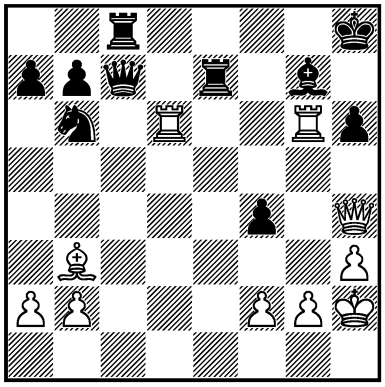

1. ? +–

341.
A. GRISCHUK –
SUTOVSKY
Plovdiv 2003 — 89/159

III

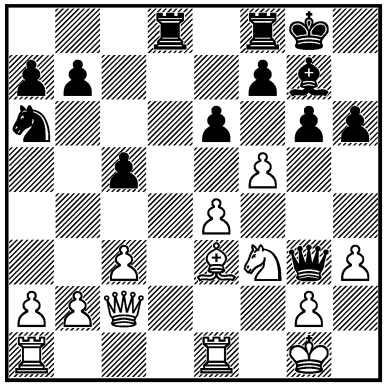

1. ? +–

342.
P. THIPSAY –
SANDIPAN
Mumbai 2004 — 89c/15

I

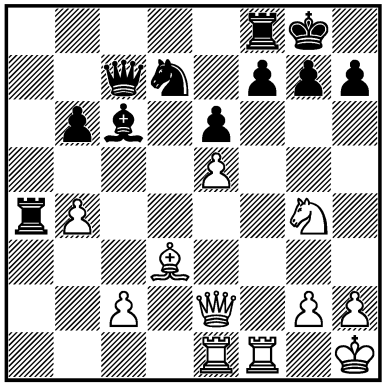

1. ? +–

343.
Z. ILINČIĆ –
DÉ. BOROS
Budapest 2005 — 93/392
I

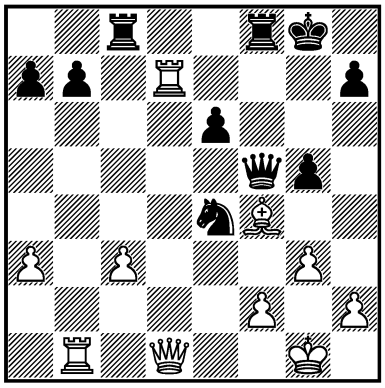

1. ? +–

344.
ALARCÓN CASELLAS –
VALIDO BOUZA
La Habana 2005 — 95/44
I

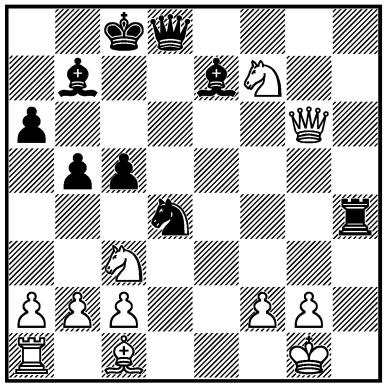

1... ? –+

345.
B. BOGOSAVLJEVIĆ –
AL. KOVAČEVIĆ
Srbija (ch) 2013 — 117c/6
III

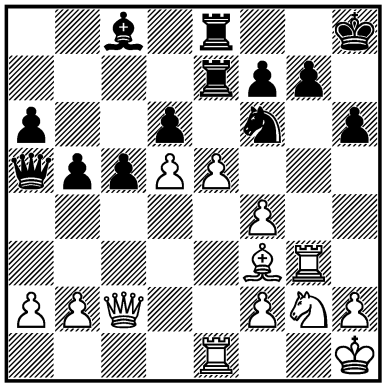

1. ? ±

328. **1. ♖e4! fe4 2. e7! ♖fe8** [2... ♖fc8 3. ♗e3 ♕b4 (3... ♖c5 4. ♗c5 dc5 5. ♕d5 ♔h8 6. ♖c5) 4. ♕d5 ♔h8 5. ♖c8 ♖c8 6. ♕e6 ♖e8 7. ♕d7+–] **3. ♗e3 ♕b4 4. ♖c4 ♕a3 5. ♕b1!!** [△ ♗c1!+–; 5... d5 6. ♗c5+–] **1 : 0** ***M. Yudovich sr.***

329. **1. b4! ♕b4 2. a5!** [△ ♖fb1] **♗h6** [2... ♘b3 3. ♕b2 (△ ♖a4) ♗h6 4. ♗b6+–; 2... ♗d7 3. ♖fb1 ♘b3 4. ♕b2+–; 2... ♘d3 3. ♕d3 b5 4. ab6 a5 5. ♖a4 (5. ♖fb1!? ♗a6 6. ♕d2 ♕c4 7. ♖a5) ♗a6 6. ♕d2 ♗f1 (6... ♕b3 7. ♖b1) 7. ♖b4 ab4 8. ♘f1 bc3 9. ♕c3+–] **3. ♗h6 ♘b3** [3... ♕d4 4. ♔h1 ♕d3 5. ♕d3 ♘d3 6. ♗f8+–] **4. ♕b2 ♕d4 5. ♖f2 ♘a1 6. ♗f8 h4 7. ♘ge2** [7... ♕d3 8. ♗d6 ♘c2 9. ♘c1+–]
1 : 0 ***Alex. A. Kotov***

330. **1. ♖f6!!** [1. ♖f7? ♕b6!] **♗b3** [1... ♔h7 2. ♗d5 ♗f6 3. ♕f6 ♕c5 4. ♔h1 ♔h6 5. ♖d3 ♕c8 6. ♗f7+–] **2. ♖g6 ♔h8 3. ♗g7 ♔g8 4. ♗e5 fg6 5. ♕g6 ♔f8 6. ♗g7!**
1 : 0 ***J. Rigó***

331. **1. ♘2e4! de4** [1... ♔h8 2. ♘f7! ♔h7 (2... ♔g8 3. ♘h6 ♔h7 4. ♘g5 ♔h6 5. ♘e6+–) 3. ♘f6 ♗f6 4. ♘g5+–] **2. ♘e8 ♕g8 3. ♘f6 ♔h8 4. ♘g8 ♔g8** [4... e2 5. ♕d8 e1♕ 6. ♔h2 ♔h7 7. ♘e7 h5 8. ♕g8 ♔h6 9. ♕f7+–; 4... d2 5. ♕d8 ♔h7 6. ♘e7+–] **5. ♕e8 ♗f8 6. ♕a8**+–
Gufeld

332. **1... ♖c3!** [△ 2... ♖a3 3. ba3 ♕a3 4. ♔b1 b3–+] **2. ♔b1 ♖a3 3. ba3 ♕b3 4. ♔a1 ♕a3 5. ♔b1 b3** **0 : 1**
S. Savchenko

333. **1... ♖g3!!** [△ ♘f3] **2. ♗g3** [2. ♔h1 ♘f5 3. ♖f1 ♕h4 4. ♔g1 ♘g5! △ 5. ef5 ♘h3 6. ♔h2 ♘f2 7. ♔g1 ♕h1 8. ♔f2 ♕g2#; 2. ♗d7 ♘f3 3. ♕f3 ♖f3 4. gf3 ♗b6–+; 2. ♖f1 ♖g2! (2... ♕g7!?; 2... ♕g5! 3. ♖f2 ♕g7! △ ♘g5∓→) 3. ♕g2 ♘g2 4. ♔g2⇆; RR 4... ♗b6 5. ab6 ♕g5 6. ♔h1 (6. ♔f2 ♕d8–+) ♕d8 7. ♗f2 ♘g5 8. ♗d1 (8. ♗h4 ♕c8 9. ♗g5 ♕h3 10. ♔g1 ♕g3 11. ♔h1 ♕g5–+) ♕c8 9. ♗e1 ♔g7–+] **♘f5!! 3. ♖c1** [3. ef5 fg3 △ ♕h4#; 3. ♖d1 fg3 4. ♔g1 ♕h4 5. ♕e1 ♕h2 6. ♔f1 ♕h1 7. ♔e2 ♕g2 8. ♔d3 ♕f3–+; 3. ♗f2 ♘g3–+] **fg3 4. ♔g1 ♕h4 5. ♕b5** [5. ♕e1 ♘d4–+] **♕h2 6. ♔f1 ♕h1 7. ♔e2 ♕g2!** [8. ♔d3□ ♕f3 9. ♔c4□ ♕e4 10. ♔c3□ ♕e3!? (10... ♘f6) 11. ♔b2 ♕c1 12. ♔c1 ♗g5 13. ♔b1 g2 14. ♕e8 ♔g7 15. ♕d7 ♘e7] **0 : 1**
M. Golubev

334. **1. ♗f6!! gf6** [1... ♕d6 2. ♗g7! ♔g7 3. f6 ♔g8 4. ♕h6+−] **2. ♖f3 ♕e7** [2... ♕c3 3. ♖e2 ♖e7 4. ♖g3 ♘g6 (4... ♔h8 5. ♕h4) 5. fg6 fg6 6. ♗g6 ♔h8 7. ♕h6 △ ♗h7+−] **3. ♖g3 ♔h8** [3... ♘g6 4. fg6 fg6 5. ♗g6+−] **4. ♕h6 ♘g6 5. ♖h3! ♘f8 6. ♖f1!** [△ ♖f4] **1 : 0** ***Ale. Moreno***

335. **1. ♖f6!! ♘ce7** [1... ♔f6 2. ♕g5#; 1... ♘f6 2. ♕g5 ♔h8 3. ♕f6 ♔g8 4. ♗h6+−; 1... ♔h8 2. ♗g5 ♘ce7 3. ♖h6!+−; 1... ♕e7 2. ♗g5 ♔h8 3. ♖af1 b5 (3... ♗a2 4. ♗h3) 4. ♗h3!! ♗h3 (4... b4 5. ♖e6) 5. ♖f7 ♖f7 6. ♖f7 ♕f7 7. ♕f7+−; 1... ♕d8 2. ♗g5 ♗g4 3. ♕g4 ♘f6 4. ♕h4+−] **2. ♖h6! ♖fc8** [2... ♘h6 3. ♗h6 ♔h8 4. ♕g5 ♘f5 5. ♕f6 ♔g8 6. ef5+−] **3. ♖h7 ♔f8 4. ♗g5! ♘g6** [4... ♔e8 5. ♗h3 ♗h3 6. ♕f7 ♔d8 7. ♕g8 ♔c7 8. ♕f7+−] **5. ♖f1 ♔e8 6. ♖g7+−** ***J. Petronić***

336. **1. ♘f6! gf6** [1... ♘f6 2. ef6 ♕c7 (2... ♗f3 3. fe7) 3. ♗h7! ♔h7 4. ♕h5 ♔g8 5. ♕g5+−; 1... ♔h8 2. ♘h7+−] **2. ♗h7!** [2. ♘f5!?+− △ 2... ef5 3. ♕f5] **♔h7** [2... ♔h8 3. ♕h5 ♔g7 (3... ♘f4 4. ♕h6) 4. ♕g4 ♔h8 5. ♖d3+−] **3. ♕h5 ♔g7 4. ♕g4 ♔h7 5. ♖d3 ♘f4 6. ♕f4 ♗g2 7. ♕h4** **1 : 0** ***I. Rogers***

337. **1... ♖f3! 2. ♘h2** [2. gf3 ef3−+; 2. ♕c2 ♘h3! 3. gh3 ♕h3−+; 2. ♘b5 ♘h3 3. gh3 ♖h8−+] **♖h8! 3. ♘f3 ef3 4. ♖d1 ♘h3! 5. ♔f1 ♘f4** **0 : 1** ***Smirin***

338. **1. ♘f6!!** [1. e4? ♗d5 2. cd5 ♗b6= Rogozenco − Moldovan] **gf6 2. ♗h6!** [2. ♕f6 ♕d8 3. ♗h7□ ♔h7 4. ♕h6 ♔g8 5. ♗g5 f6 6. ♕g6=] **♗d7** [2... ♗c8 3. ♕h4+−] **3. ♕h4 ♘e6** [3... ♕e6 4. ♗g7! f5 5. ♗f6+−] **4. ♗h7! ♔h7 5. ♗g5+−** ***D. Rogozenco***

339. **1... ♗c3! 2. ♘h7** [2. ♘d7 ♔e7 3. ♕c3 ♕c3 4. bc3 ♖a3 5. ♔b2 ♖cc3=] **♔e7 3. f6 ♔d8 4. ♕c3 ♕c3 5. bc3 ♖a3 6. ♔b2 ♖cc3** **1/2 : 1/2** ***Péter Ács***

340. **1. ♖df6!! f3 2. g3 ♘c4** [2... ♕c1 3. ♖h6! ♗h6 4. ♖h6 ♕h6 5. ♕h6+−] **3. ♖h6 ♔g8** [3... ♗h6 4. ♕h6 ♔g8 (4... ♖h7 5. ♖f8 ♖f8 6. ♕f8#) 5. ♖g6 ♔f7 6. ♕h7 ♔e8 7. ♗a4+−] **4. ♖fg6 ♕e5** [4... b5 5. ♕h5 ♕e5 6. ♖h8 ♔f7 7. ♖g5+−] **5. ♖h8 ♔f7 6. ♖g7 ♕g7 7. ♖c8+−** ***Glek***

341. **1. f6! ♗f6 2. e5 ♗g5** [2... ♗g7 3. ♕e4+− ×♕g3, b7] **3. ♗f2 ♕f4 4. ♖e4 ♕f5 5. ♕e2** [△ g4] **1 : 0** ***A. Grischuk***

342. **1. ♘f6! ♘f6** [1... gf6 2. ♗h7! ♔g7 (2... ♔h7 3. ♕h5 ♔g8 4. ♕g4 ♔h8 5. ♖f6! ♘f6 6. ef6) 3. ♕g4 ♔h8 (3... ♔h7 4. ♖e3) 4. ♕h5 ♗g2 5. ♔g2 ♖g8 6. ♗g6 ♔g7 7. ♕h7 ♔f8 8. ♕f7#] **2. ef6 ♖b4** [2... g6 3. ♕d2 ♔h8 4. ♕h6 ♖g8 5. ♖e3 ♕b7 6. ♕h7!+−] **3. ♕h5 h6 4. fg7 ♔g7 5. ♖e6!** **1 : 0** ***P. Thipsay***

343. **1. ♖bb7! gf4** [1... ♘f6 2. ♖g7 ♔h8 3. ♗g5+−] **2. ♖g7 ♔h8 3. g4!** [3. ♖h7 ♕h7 4. ♖h7 ♔h7 5. ♕d3 fg3 6. ♕e4 ♔g7 7. hg3±] **♕f6** [3... ♖cd8 4. ♕d8 ♕g4 5. ♖g4 ♖d8 6. ♖f4+−] **4. ♖h7 ♔g8 5. ♕d7 ♖fd8 6. ♖h8!** **1 : 0** ***Z. Ilinčić***

344. **1... ♘e2! 2. ♔f1 ♘c3 3. ♕f5 ♕d7! 4. ♕d7 ♔d7 5. bc3 ♔e6 6. ♘h6 ♗f8** **0 : 1** ***Pérez Quiñones, Mena Crespo***

345. **1. b4! cb4** [1... ♕b4 2. ♖b1+−] **2. ef6 ♖e1 3. ♘e1 b3** [3... g6? 4. ♖g6!+− fg6 5. ♕g6 ♖e1 6. ♔g2 ♕c7 7. f7 ♗h3 8. ♔h3 ♕c8 9. ♗g4 ♕c3 10. f3 ♕g7 11. ♕f5 ♕f8 12. ♕f6 1 : 0 Bogosavljević − Kovačević; 3... ♖e1 4. ♔g2+−] **4. fg7 ♔g8 5. ab3 ♕e1 6. ♔g2±** ***Br. Tadić***

Advanced

346.
GUFELD –
R. HÜBNER
Sukhumi 1972 — 14/222
I

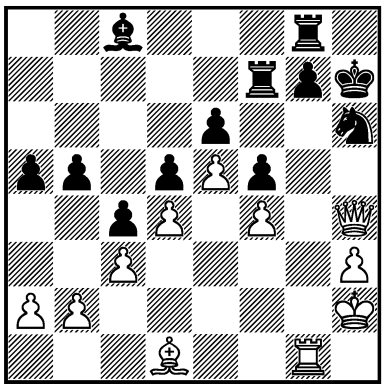

1. ? +–

347.
S. BARTHA –
GY. KLUGER
Magyarország 1979 — 27/660
I

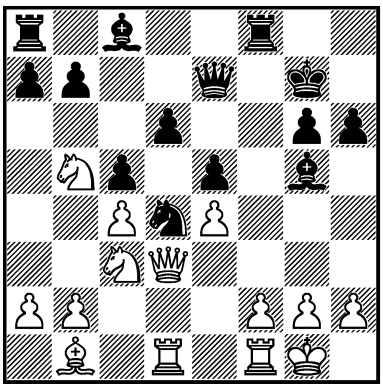

1... ? –+

348.
PE. PEEV –
HAÏK
Bucureşti 1979 — 27c/31
I

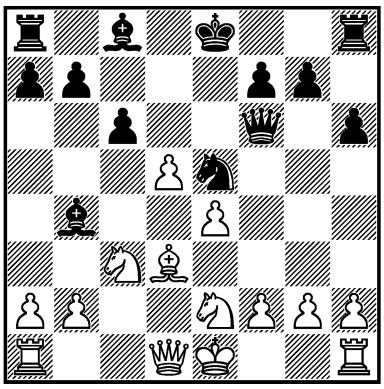

1... ? –+

349.
KINDERMANN –
ROBATSCH
Trnava 1987 — 43/262
I

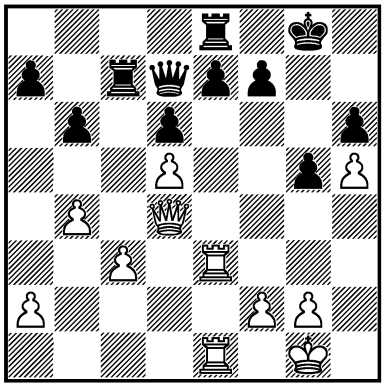

1. ? +–

350.
FOYO RIVAS –
O. PÉREZ PÉREZ
Cuba 1997 — 71c/15
I

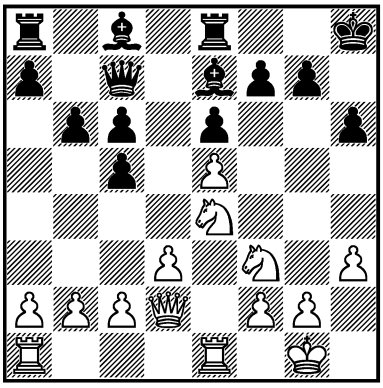

1. ? +–

351.
Z. ERDÉLYI –
I. FARAGÓ
Harkány 2004 — 92/255
I

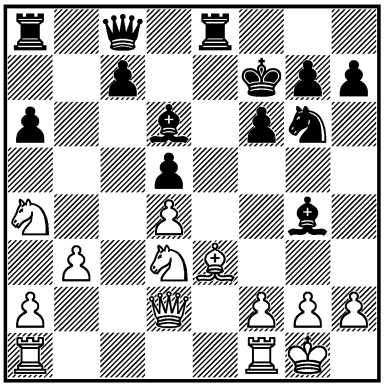

1... ? –+

346. **1. ♖g6! [**1. ♗h5? g6**] ♖b7 [**1... ♔g6 2. ♗h5 ♔h7 3. ♗f7 ♖f8 (3... ♖h8 4. ♕h5) 4. ♗e6! ♗e6 5. ♕e7+−**] 2. ♗h5 b4 3. ♕g5 [**△ ♖e6!**] bc3 [**3... ♖f8 4. ♖f6! gf6 5. ♕g6 ♔h8 6. ♕h6 ♔g8 7. ef6+−**] 4. bc3 ♖b2 [**4... ♖f8 5. ♖f6!+−**] 5. ♔g3 ♖c2 [**5... ♘f7 *a)* 6. ♕e7? ♖b7! (6... ♘h8 7. ♖h6!! ♔h6 8. ♕g5 ♔h7 9. ♗g6! ♘g6 10. ♕h5#) 7. ♕h4 ♘h6; *b)* RR 6. ♕h4! ♘h6 7. ♕e7 ♔h8 (7... ♖b7 8. ♖h6!) 8. ♔h4!! ♖b7 9. ♖h6! gh6 10. ♕f6 ♖bg7 (10... ♔h7 11. ♗f7) 11. ♗g6 ♗d7 12. ♔h5 ♗e8 13. ♗e8 ♖e8 14. ♔h6 ♖eg8 15. a4+− Sa. Veličković**] 6. ♕e7 [**△ ♖h6!**] ♖c3 7. ♔h4 ♔h8 8. ♖h6! gh6 9. ♕f6 ♖g7 [**9... ♔h7 10. ♕f7 ♔h8 (10... ♖g7 11. ♗g6) 11. ♗g6+−**] 10. ♗g6** **1 : 0** ***Gufeld***

347. **1... ♖f3!! 2. gf3 ♗f4! 3. ♘d5 ♗h2! 4. ♔h2 ♕h4 5. ♔g1 ♗h3 6. f4 [**6. ♕e3 ♘e2!−+**] ♕g4 7. ♕g3 ♘e2 [**7... ♘f3 8. ♔h1 ♕h5 9. ♘f6 ♔f6 10. ♖d6 ♔e7! 11. ♕g6 ♗g2! 12. ♔g2 ♘h4−+**] 8. ♔h2 ♘g3**−+ ***T. Flórián***

348. **1... ♕f3!! 2. ♗b1 [**2. gf3 ♘f3 3. ♔f1 ♗h3#**] ♕g2 3. ♔d2 ♕f2 4. ♔c1 ♕e3 5. ♕d2 ♕d2 6. ♔d2 ♗g4 7. a3 ♗e7 8. ♗a2 0-0-0** **0 : 1** ***Haïk***

349. **1. ♖e6! fe6 2. ♕d3 e5 [**2... ed5 3. ♕g6 ♔h8 4. ♕h6 ♔g8 5. ♖e6+−**] 3. ♕g6 ♔h8 4. ♕h6 ♔g8 5. ♕g5 ♔h7 6. ♕g6 ♔h8 7. ♕h6 ♔g8 8. ♖e3 ♕g4 9. ♖g3 ♕g3 10. fg3**+− ***Kindermann***

350. **1. ♘f6! ♖f8 [**1... ♖d8 2. ♖e4 ♗f8 3. ♖h4 gf6 4. ♖h6! ♔g8 5. ef6 ♖d5 6. ♖e1! △ ♖e4+−**] 2. ♖e4! ♕d8 3. ♖h4 ♗f6 4. ♖h6! ♔g8 5. ef6 gf6 [**5... g6? 6. ♖h8+−**] 6. ♕f4 [**6. ♖h5! △ ♕h6+−**] ♖e8 7. ♕h4 ♔f8 8. ♘e5!! ♗b7 9. ♘g6! fg6 10. ♖h7!** **1 : 0** ***Foyo Rivas***

351. **1... ♗f3!! 2. ♘e1 [**2. gf3 ♕h3 3. f4 (3. ♖fe1 ♘h4; 3. ♗f4 ♘h4 4. ♘e1 ♖e1) ♘h4 4. f3 ♖e3!−+**] ♘h4! 3. ♘f3 [**3. gf3 ♕h3−+**] ♘f3 4. gf3 ♕h3 5. f4 [**5. ♗f4 ♖e2! 6. ♕c1 ♖c2!−+**] g5 6. f3 [**6. ♖fe1 gf4 (6... ♕g4!? 7. ♔f1 gf4) 7. ♗f4 ♗f4 8. ♕f4 ♖g8−+**] gf4 7. ♗f4 ♖g8 [**7... ♗f4!?−+**] 8. ♔h1 ♗f4**−+ ***I. Faragó***

CLEARANCE

c

Basic

352.
J. COCHRANE – STAUNTON
London (m) 1842

I

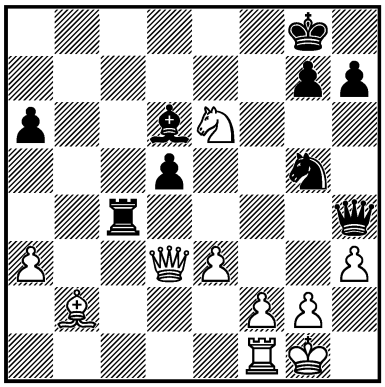

1... ? –+

353.
DE RIVIERE – MORPHY
Paris (m) 1863

I

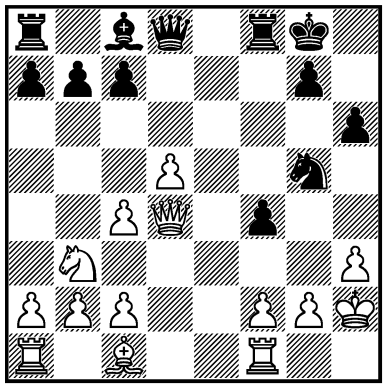

1... ? –+

354.
S. URUSOV – KALINSKY
corr. 1880

I

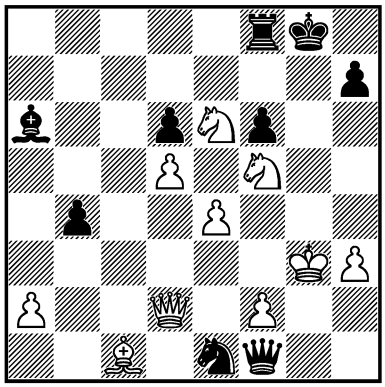

1. ? +–

355.
CH. RICHARDSON – DELMAR
New York 1885

I

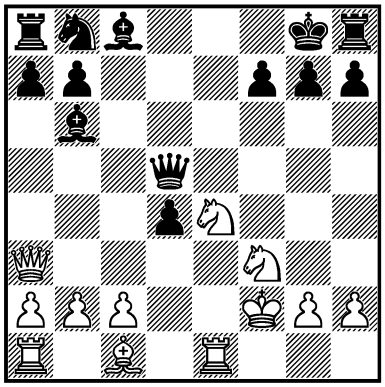

1. ? +–

356.
TORRE REPETTO – SÄMISCH
Moscow 1925

I

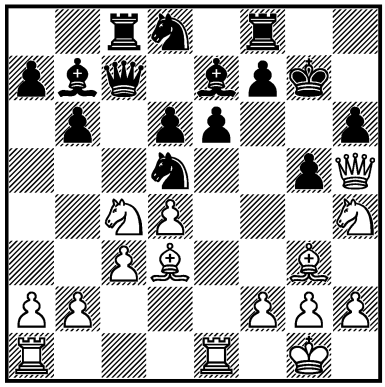

1. ? +–

357.
K. OPOČENSKÝ – K. HROMADKA
Košice 1931

I

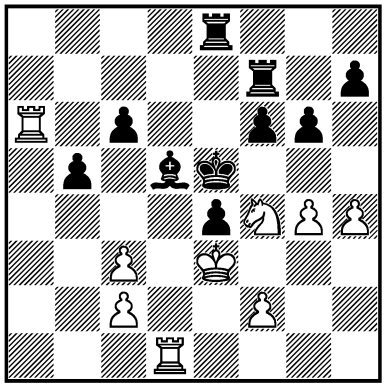

1. ? +–

358.
VON FEILITZSCH –
WILDEGANS
corr. 1939
I

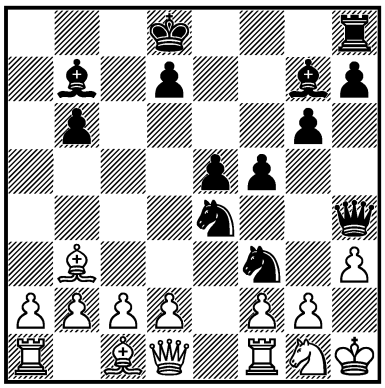

1... ? –+

359.
GOMES –
NETTO
Rio de Janeiro 1942
I

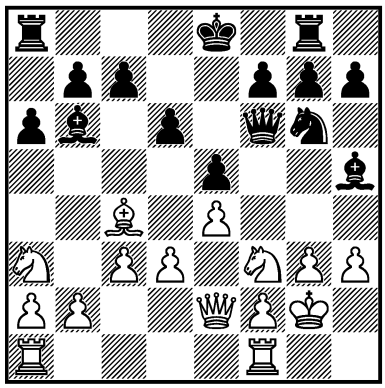

1... ? –+

360.
OS. BERNSTEIN –
ALEX. A. KOTOV
Groningen 1946
I

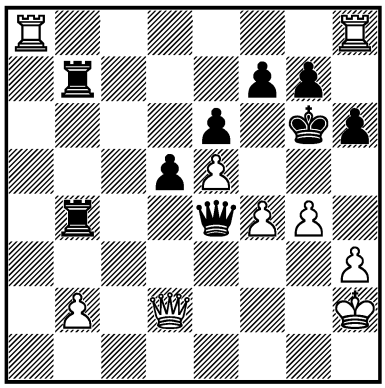

1. ? +–

361.
SCHUPPLER –
HEINICKE
Mannheim 1948
I

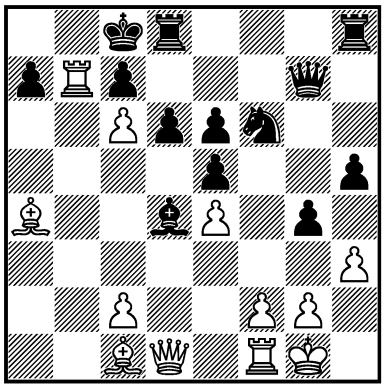

1. ? +–

362.
VEIJAI –
HODJA
Albania (ch) 1954
III

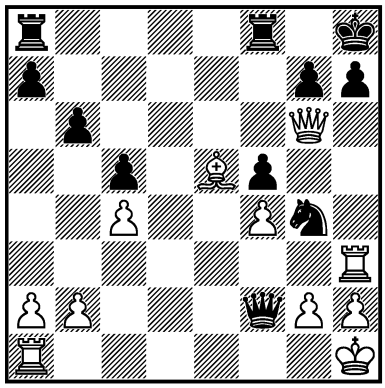

1... ? –+

363.
MAISTER –
GROZDOV
corr. 1954
I

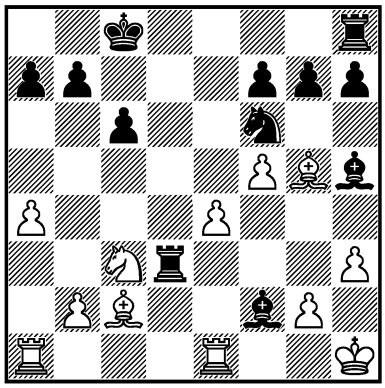

1... ? –+

364.
H. DAHL –
WOLFGANG SCHULZ
BRD 1956
I

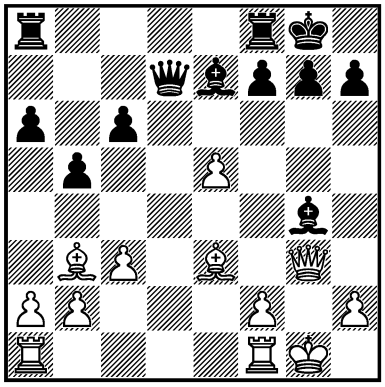

1. ? +–

365.
WO. BAUER –
GOLLNER
Berlin 1956
I

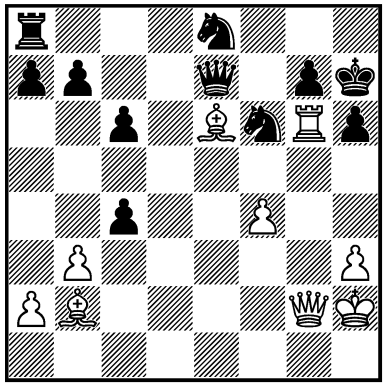

1. ? +–

366.
HEEMSOTH –
HEISENBUTTER
BRD 1958
I

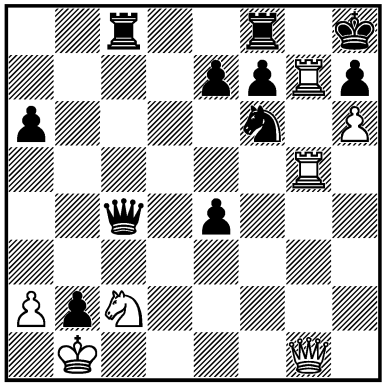

1. ? +–

367.
DE SOUZA MENDES –
FISCHER
Mar del Plata 1959
I

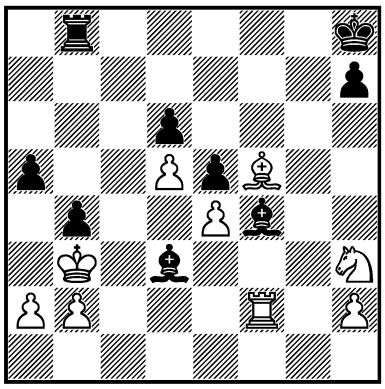

1... ? –+

368.
KRAFFORD –
TRAKER
USA 1960
I

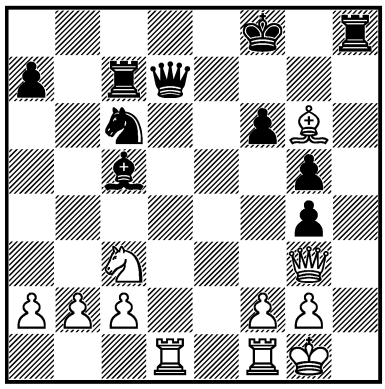

1... ? –+

369.
RE. FUCHS –
W. UHLMANN*
DDR (ch) 1961
I

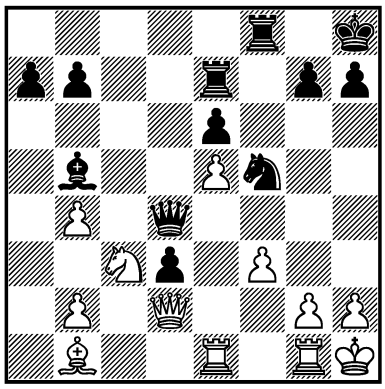

1... ? –+

370.
DARGA –
DÜCKSTEIN
Luzern 1963
I

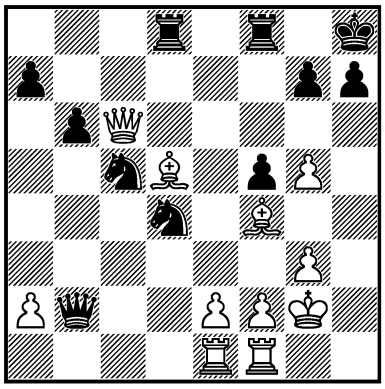

1. ? +–

371.
L. PORTISCH –
SMYSLOV
Amsterdam (izt) 1964
I

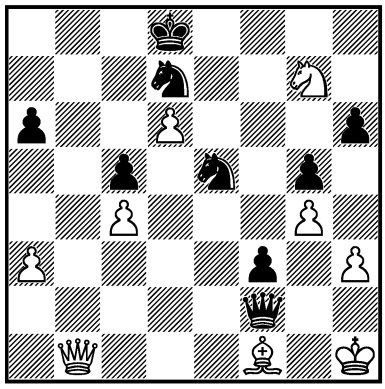

1... ? –+

372.
N. GOLOVKO –
A. GOLDIN
USSR 1964
I

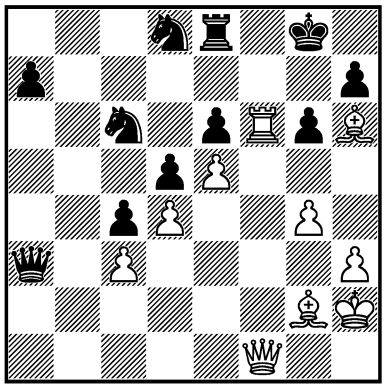

1. ? +–

373.
V. S. KIRPICHNIKOV –
A. VEKSLER
USSR 1965
I

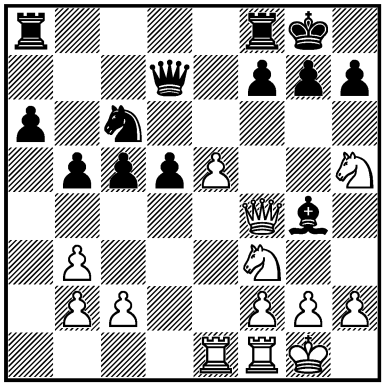

1. ? +–

374.
VINE –
BUSE
corr. 1966
I

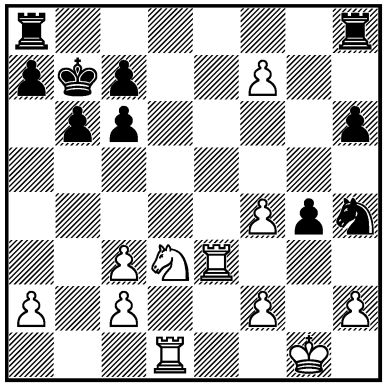

1. ? +–

375.
DIETRICH –
BAUER
Österreich 1967
I

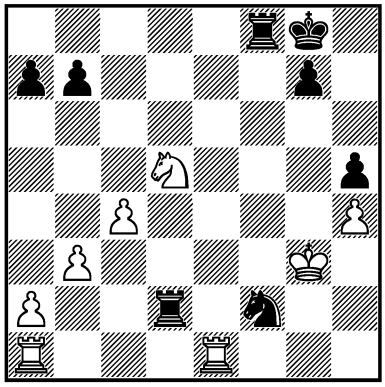

1... ? –+

376.
KAISZAURI –
A. SZNAPIK
Polska 1970 — 10c/11
I

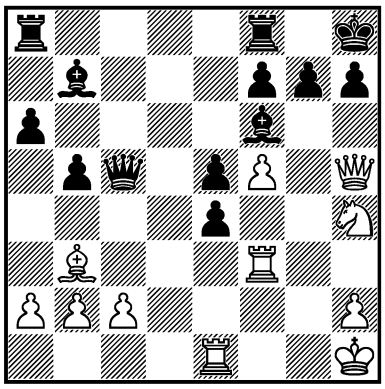

1. ? +–

377.
L. GOLTSOV –
VIK. MOISEEV
Kaluga 1970 — 10c/16
I

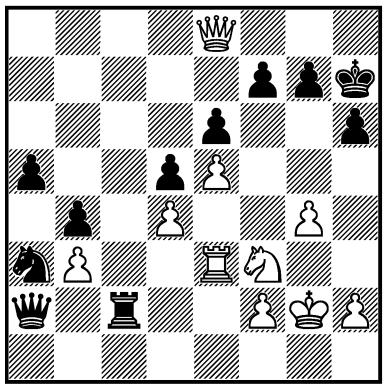

1. ? +–

378.
Y. RANTANEN –
DENMAN
Skopje (ol) 1972 — 14/509
I

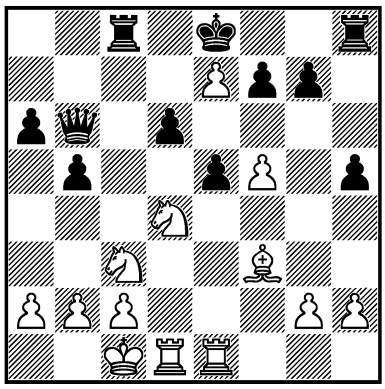

1. ? +–

379.
H. MARTIN –
H. BADER
corr. 1972 — 14c/1
I

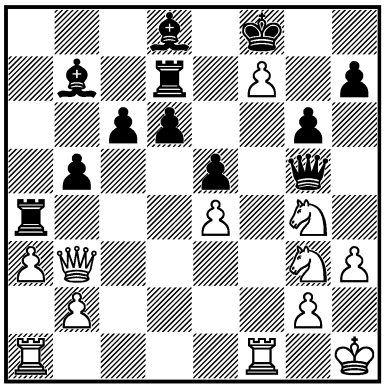

1. ? +–

380.
EGORD –
E. LUNDIN
Oslo 1972
III

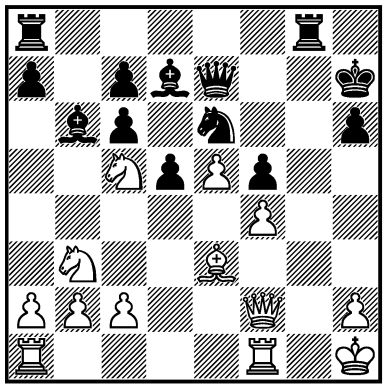

1... ? –+

381.
VASIUKOV –
VELIMIROVIĆ
USSR – Jugoslavija 1973
— 16/303
I

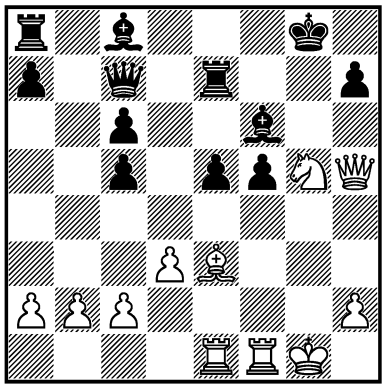

1. ? +–

382.
E. TORRE –
O'KELLY
Málaga 1973 — 16/398
I

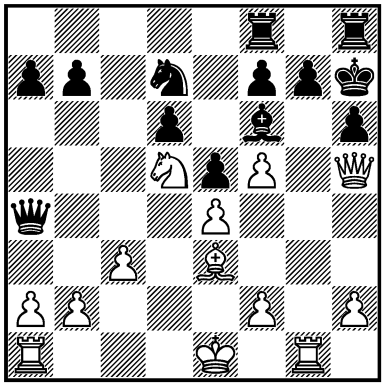

1. ? +–

383.
J. PLACHETKA –
ZINN
Děčín 1974 — 18/3
I

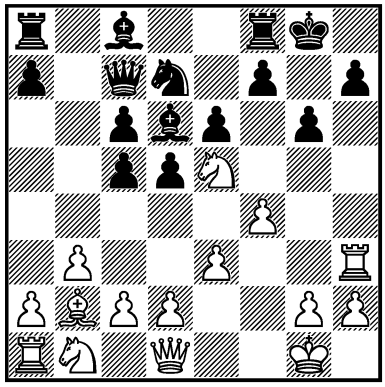

1. ? +–

384.
LUKOVNIKOV –
VLADIS. SERGEEV
USSR 1974
I

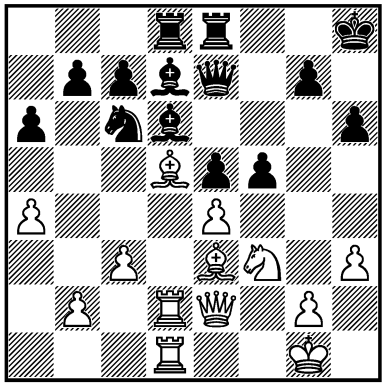

1. ? +–

385.
CIOCÂLTEA –
TAL*
Halle 1974 — 18/450
I

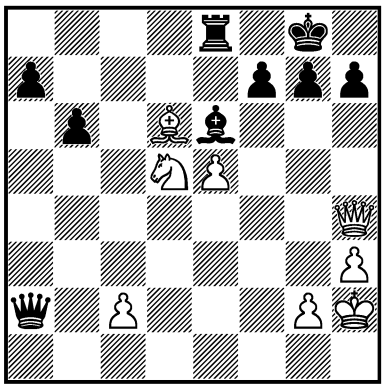

1. ? +–

386.
KABADZHIAN –
CIHELASHVILI
USSR 1974 — 18c/45
I

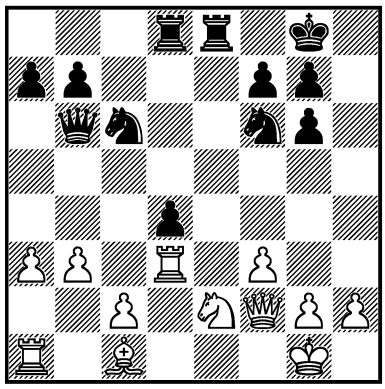

1... ? –+

387.
TAL –
KOLENC
USSR 1976
III

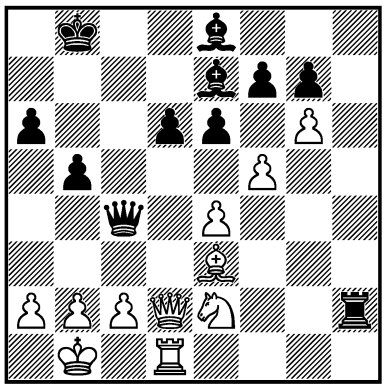

1. ? +–

388.
RESHEVSKY –
B. IVANOVIĆ
Skopje 1976 — 21/150
I

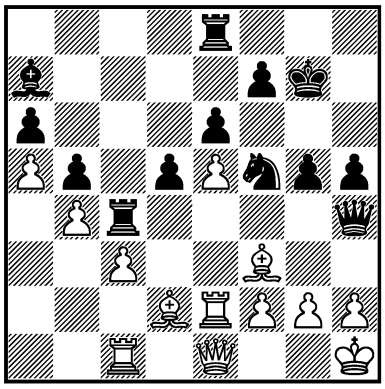

1... ? –+

389.
G. P. KUZMIN –
KOCHYEV
USSR 1976
I

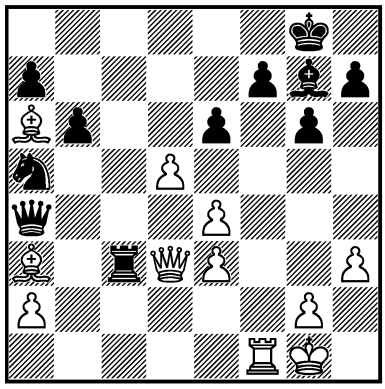

1. ? +–

390.
M. DORIN –
S. BOTTO
Argentina 1976 — 22c/13
I

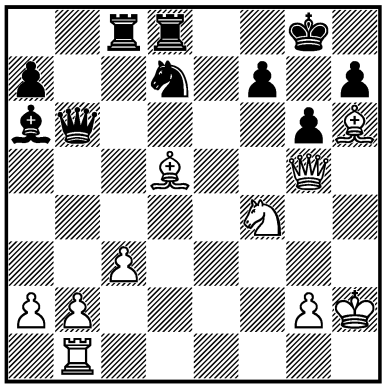

1. ? +–

391.
KARPOV –
I. CSOM
Bad Lauterberg 1977 — 23/73
I

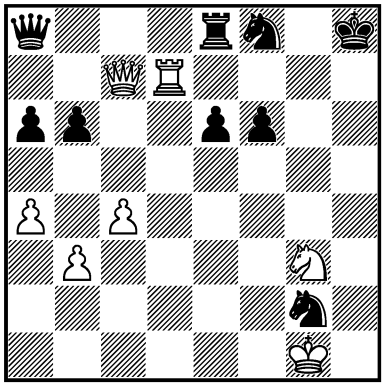

1. ? +–

392.
BUKIĆ –
ROMANISHIN
Moscow 1977 — 23/354
I

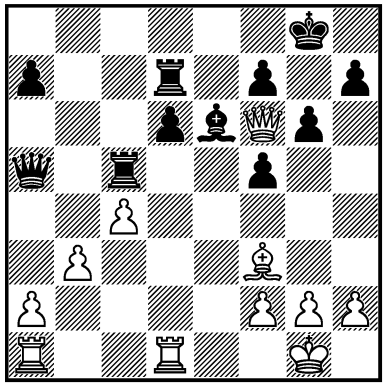

1. ? +–

393.
KARPOV –
TAIMANOV
Leningrad 1977 — 24/318
I

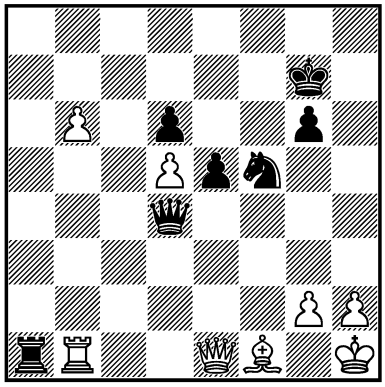

1... ? –+

394.
Y. ARKHIPKIN –
PRODANOV
Albena 1977 — 24c/18
I

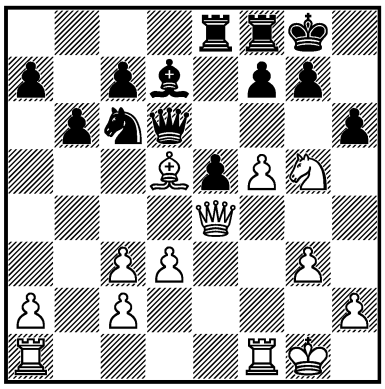

1. ? +–

395.
RODRÍGUEZ VARGAS –
F. ÓLAFSSON
Las Palmas 1978 — 25/669
I

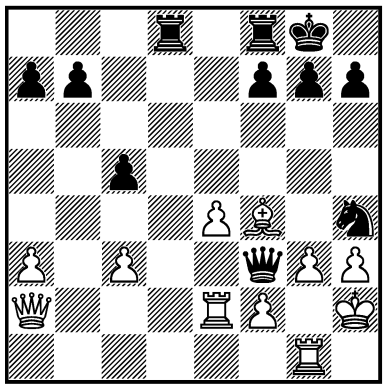

1... ? –+

396.
KRISTANOV –
SASHO NIKOLOV
Bulgaria 1978
I

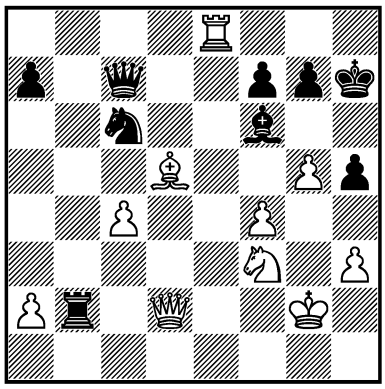

1. ? +–

397.
A. LUCZAK –
FEDOROWICZ
Nałęczów 1979
I

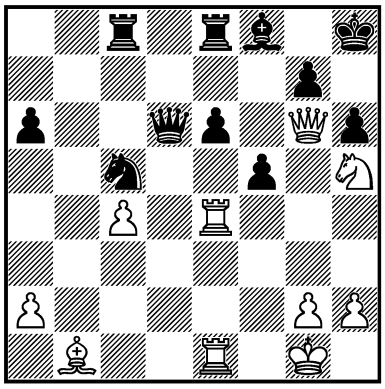

1. ? +–

398.
IG. Y. IVANOV –
KAKAGELDYEV
USSR 1979 — 28c/2
I

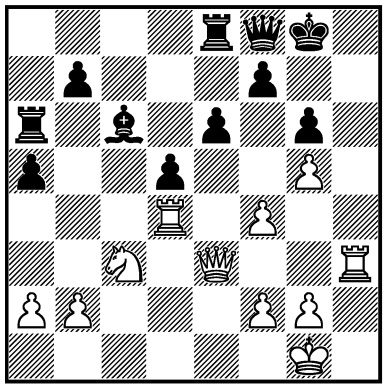

1. ? +–

399.
CSERNA –
OZSVÁTH
Magyarország 1979 — 28c/15
I

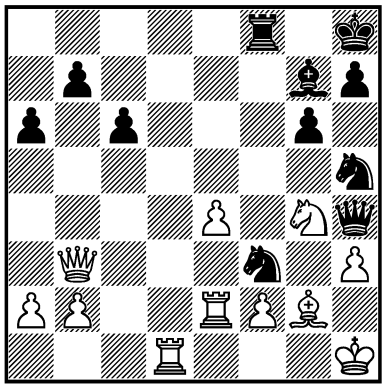

1... ? –+

400.
M. CHANDLER –
Y. GRÜNFELD
Lone Pine 1979 — 27/124
I

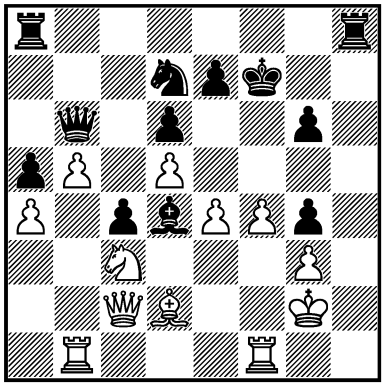

1... ? –+

401.
E. MORTENSEN –
RODGAARD
Danmark (ch) 1980 — 29/466
I

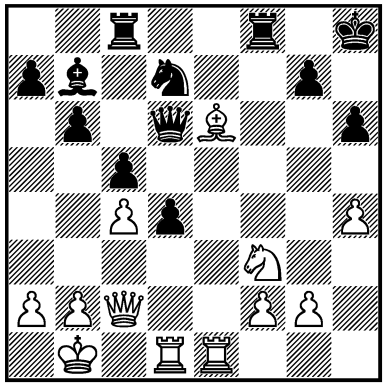

1. ? +–

402.
H. PÉREZ GARCÍA –
VAN DER WIEL
Nederland 1980 — 30c/2
I

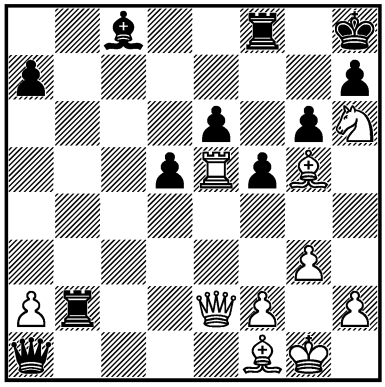

1. ? +–

403.
MAGALOTTI –
C. PANTALEONI
Bologna 1980
I

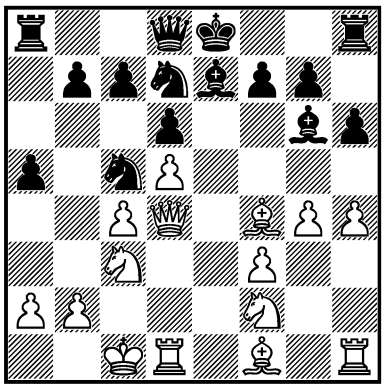

1... ? –+

404.
V. HORT –
E. TORRE
Malta (ol) 1980 — 30/268
I

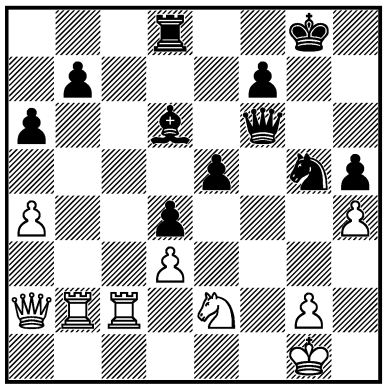

1... ? –+

405.
KASPAROV –
G. HJORTH
Dortmund 1980 — 30/513
I

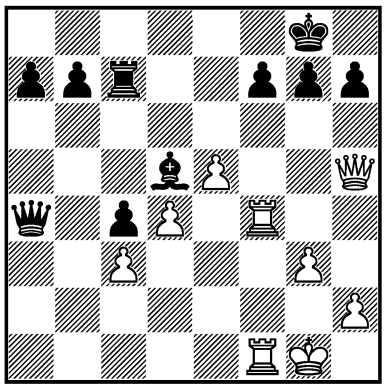

1. ? +–

406.
KUPREICHIK –
Y. RAZUVAEV
USSR (ch) 1980 — 31/397
I

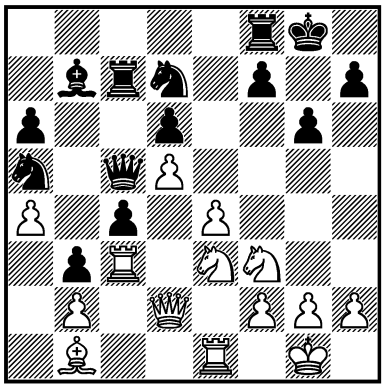

1. ? +–

407.
PIRISI –
SZALANCZY
Magyarország 1981 — 32c/8
I

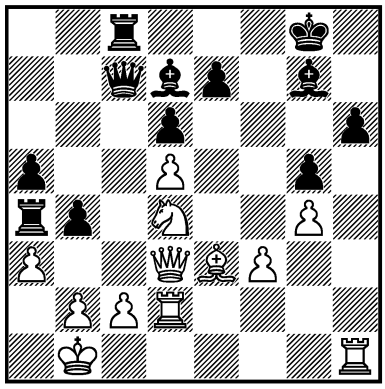

1. ? +–

408.
G. GIORGADZE –
E. MNATSAKANIAN
USSR 1982 — 33/407
I

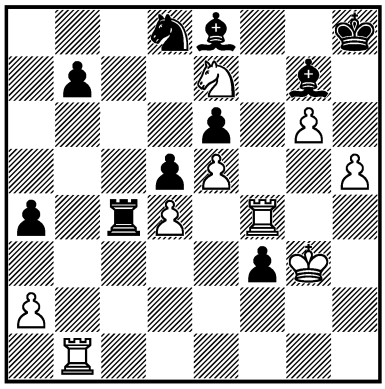

1. ? +–

409.
INKIOV –
A. LUKIN
Plovdiv 1984 — 37/277
I

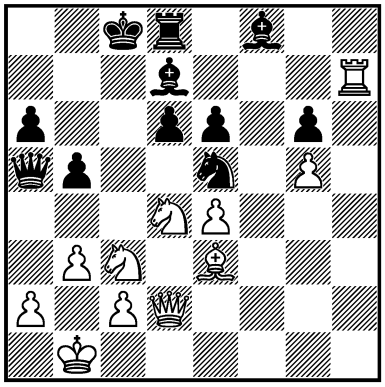

1. ? +–

410.
S. KUDRIN –
M. ŞUBĂ
Beer-Sheva 1984 — 37c/10
I

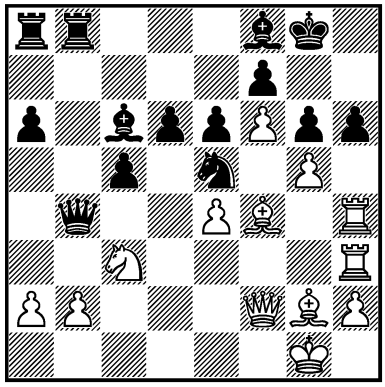

1. ? +–

411.
A. SZNAPIK –
VAN DER WIEL
København 1984 — 38/451
I

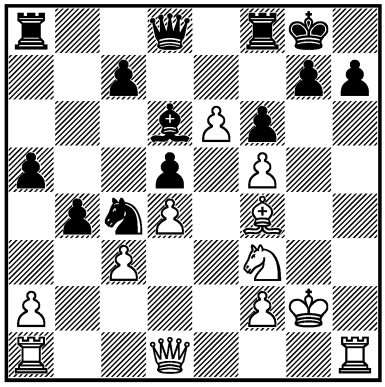

1. ? +–

412.
KUPREICHIK –
TUKMAKOV
USSR (ch) 1985 — 39c/3
I

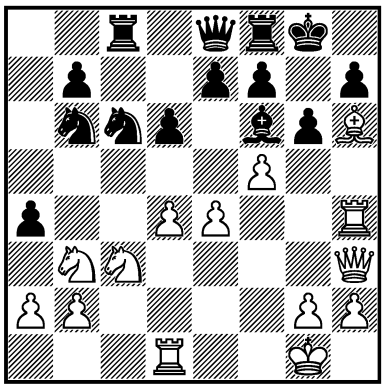

1. ? +–

413.
G. WEST –
HACCHE
Ballarat 1984 — 39c/10
I

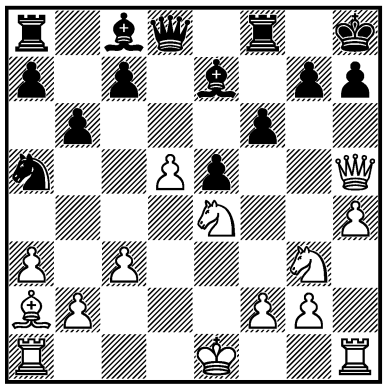

1. ? +–

414.
VAN DER WIEL –
N. SHORT
Biel 1985 — 40/386
I

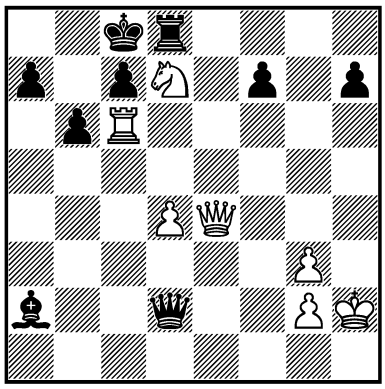

1. ? +–

415.
PLASKETT –
A. MILES
Lugano 1986 — 41/22
I

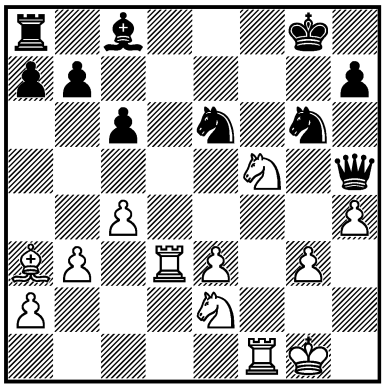

1. ? +–

416.
H. BECHER –
TH. BRÜCKNER
BRD 1985 — 41c/9
I

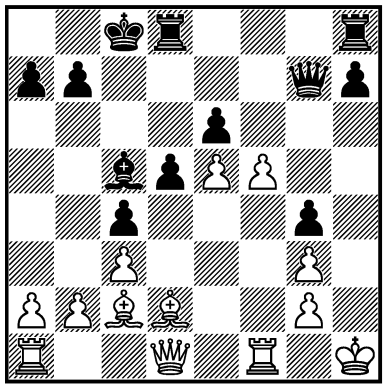

1... ? –+

417.
HARDICSAY –
AN. ADORJÁN
Magyarország 1986 — 42/(662)
I

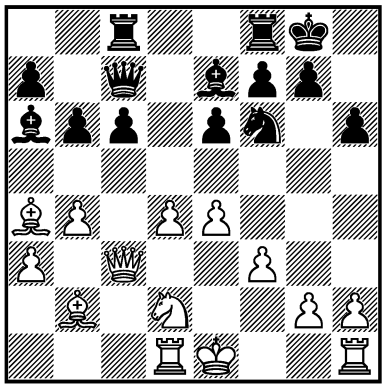

1... ? –+

418.
A. ARDELEANU –
L.-M. VASILESCU
România 1986 — 43c/19
I

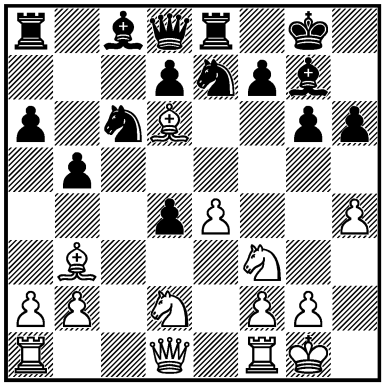

1. ? +–

419.
VYZMANAVIN –
O. NIKOLENKO
Moscow 1987 — 43/581
I

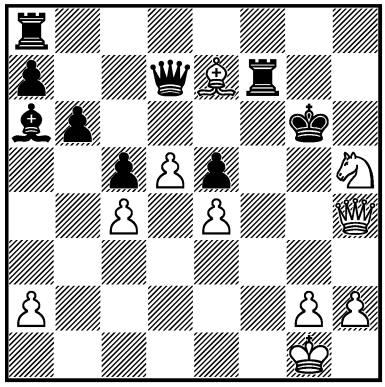

1. ? +–

420.
KASPAROV –
SMIRIN
USSR (ch) 1988 — 46/825
I

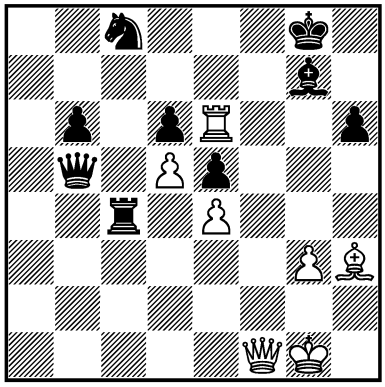

1. ? +–

421.
E. MORTENSEN –
L. KARLSSON
Esbjerg 1988 — 46c/3
I

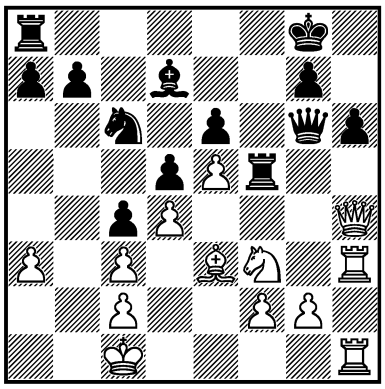

1... ? −+

422.
KHMELNITSKY –
KABATIANSKI
USSR 1989 — 47c/26
I

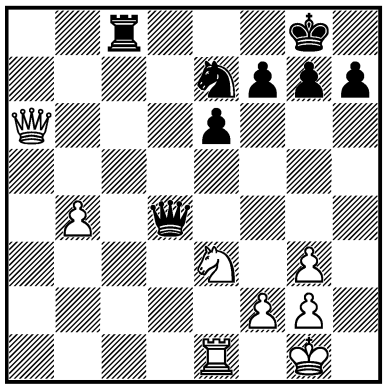

1. ? +−

423.
L. PORTISCH –
E. TORRE
Manila (izt) 1989 — 49/30
III

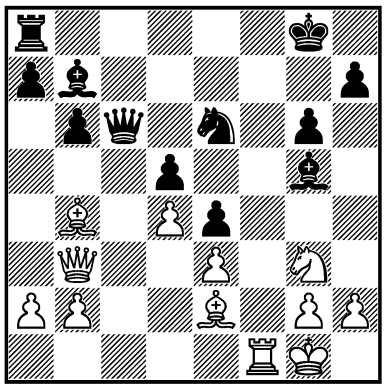

1. ? +−

424.
MAKARICHEV –
A. MILES
Moscow 1990 — 49/65
II

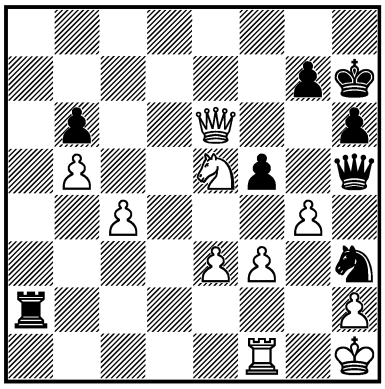

1... ? =

425.
N. SHORT –
JE. PIKET
Wijk aan Zee 1990 — 49/250
I

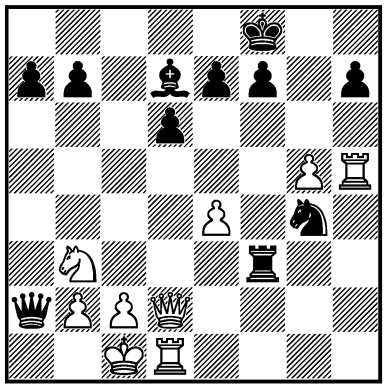

1. ? +−

426.
DE FIRMIAN –
YUDASIN
Manila (izt) 1990 — 49/(263)
I

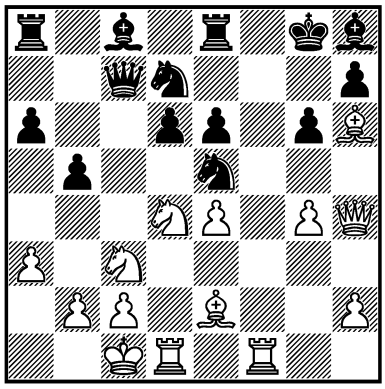

1. ? +−

427.
A. CHERNIN –
EINGORN
Moscow 1990 — 49/564
I

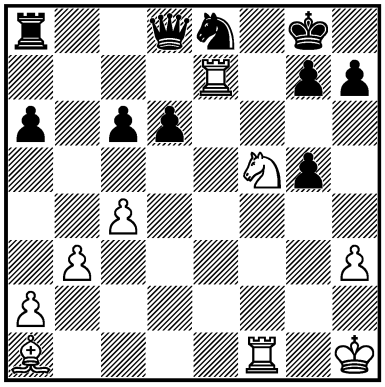

1. ? +−

428.
AARLAND –
SHIROV
Gausdal 1990 — 50c/7
I

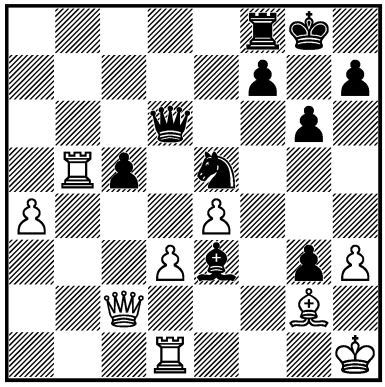

1... ? −+

429.
WIRTHENSOHN –
LIN TA
Novi Sad (ol) 1990 — 50c/18
I

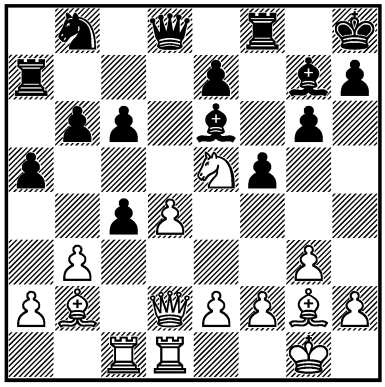

1. ? +−

430.
WOJTKIEWICZ –
R. KUCZYŃSKI
Biel 1990 — 50c/20
I

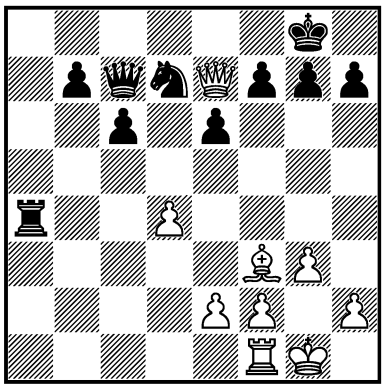

1. ? +–

431.
R. VAGANIAN –
J. HJARTARSON
Bayern – Porz 1991 — 53/46
I

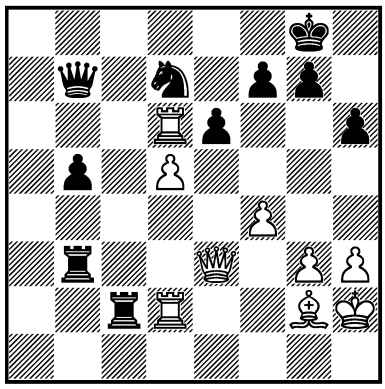

1. ? +–

432.
PE. POPOVIĆ –
D. KOSIĆ
Novi Sad 1992 — 54c/3
I

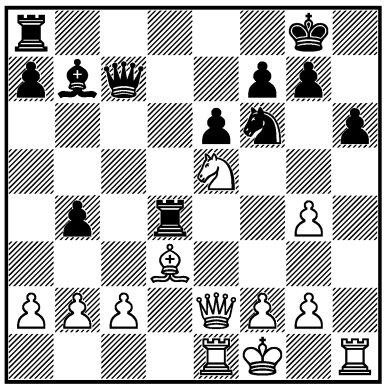

1. ? +–

433.
IVANCHUK –
ANAND
Linares (m/1) 1992 — 55/227
III

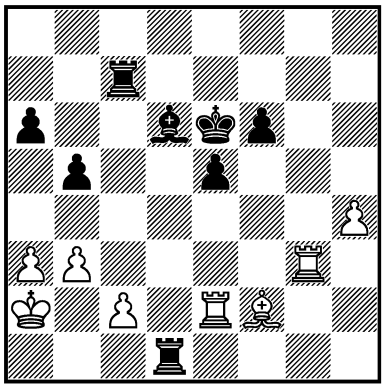

1... ? –+

434.
BAKHAR –
GLEIZEROV
Chalkidiki 1992 — 56c/16
III

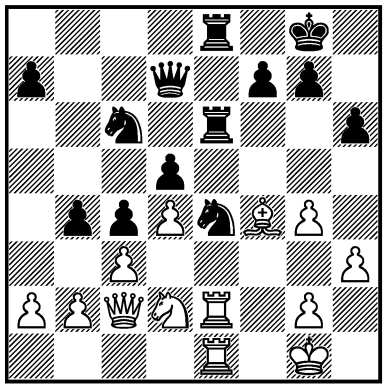

1... ? –+

435.
JU. POLGÁR –
I. ROGERS
Biel (izt) 1993 — 58/174
I

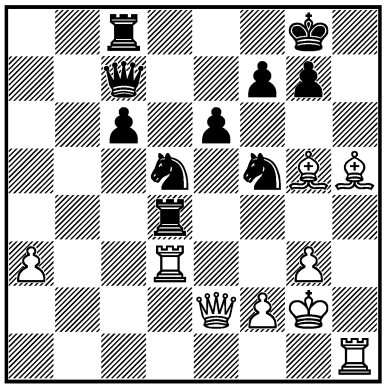

1. ? +–

436.
SCHIPKOV –
GYU. MÉSZÁROS
Kecskemét 1993 — 59c/2
I

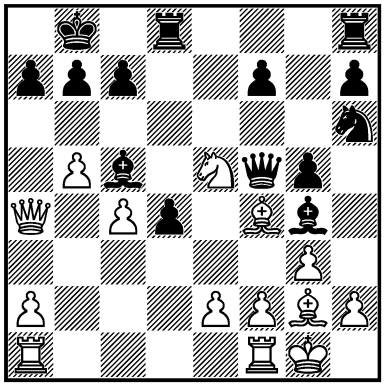

1. ? +–

437.
V. ADHAMI –
SKEMBRIS
Ankara 1993 — 59c/14
I

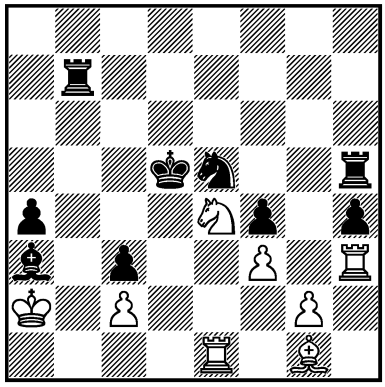

1... ? –+

438.
LE. LENGYEL –
V. MIKHALEVSKI
Budapest 1993 — 60c/1
I

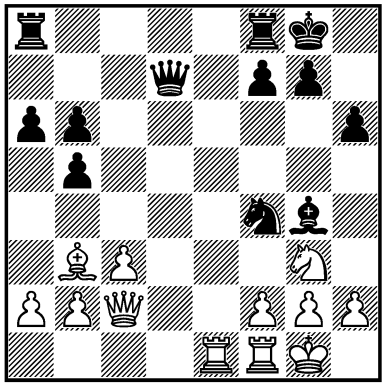

1... ? –+

439.
ZIATDINOV –
B. ZÜGER
Biel 1994 — 61/(284)
III

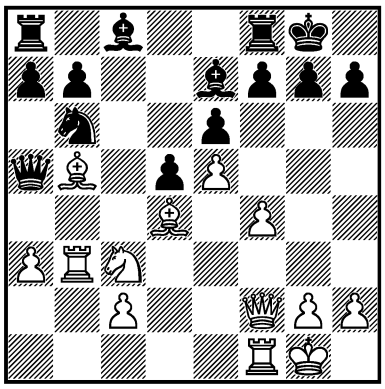

1. ? +–

440.
A. LAGUNOW –
BERND SCHNEIDER
Berlin 1994 — 61c/17
I

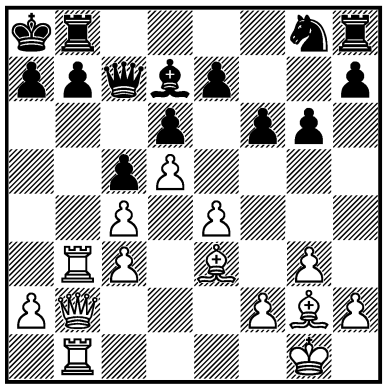

1. ? +–

441.
J. WILSON –
DEL CORRAL
España 1995 — 63c/10
I

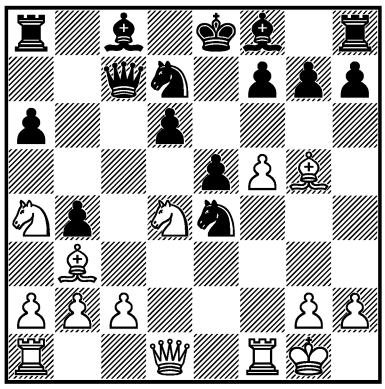

1. ? +–

442.
A. MIKHALEVSKI –
B. ALTERMAN
Israel 1995 — 63c/31
I

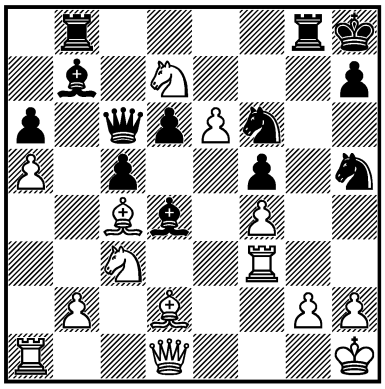

1... ? –+

443.
ANAND – KASPAROV
New York (m/13) 1995
— 64/218
I

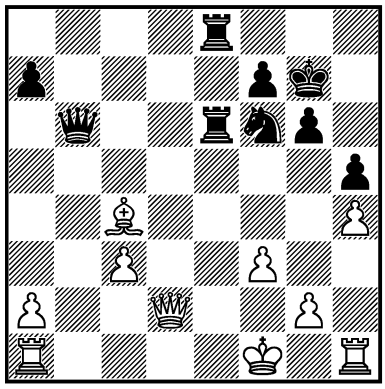

1... ? –+

444.
F. GHEORGHIU –
GLEK
Martigny 1995 — 64/534
I

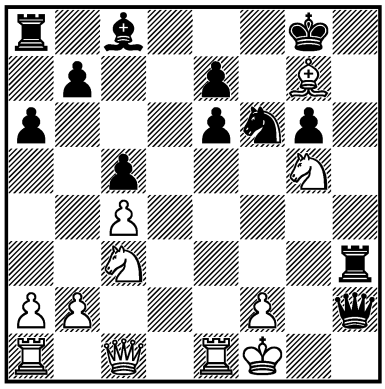

1... ? –+

445.
ANDREI KOVALEV –
LIBEAU
Deutschland 1995 — 64c/18
I

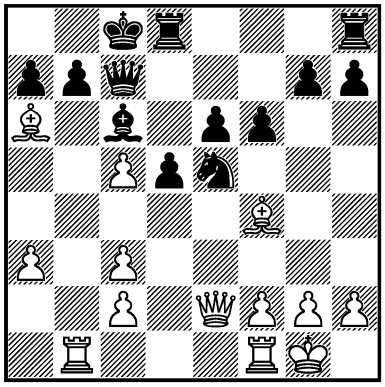

1. ? +–

446.
BRKOVIĆ –
B. JERKOVIĆ
Jugoslavija 1995 — 64c/21
III

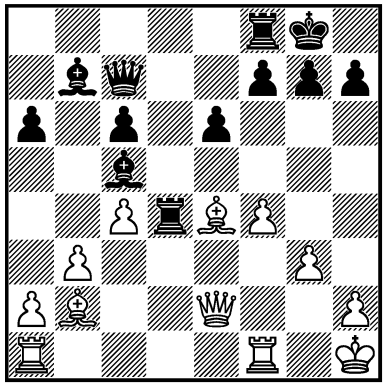

1... ? –+

447.
S. LÓPEZ –
PARRA CABRERA
Matanzas 1995 — 64c/28
I

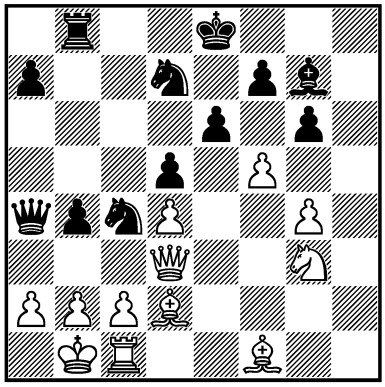

1... ? –+

448.
ANAND –
B. GELFAND
Wijk aan Zee 1996 — 65/156
I

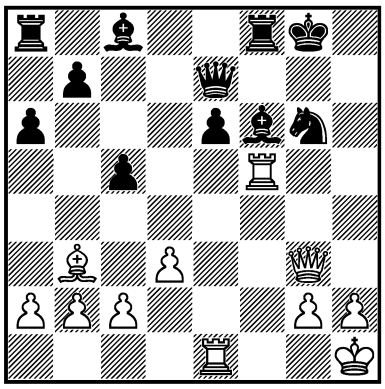

1. ? +–

449.
KASPAROV –
KORCHNOI
Horgen 1995 — 65/405
I

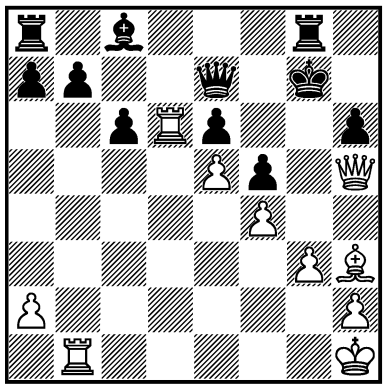

1. ? +–

450.
G. M. TODOROVIĆ –
Ž. ĐUKIĆ
Kladovo 1996 — 65c/16
I

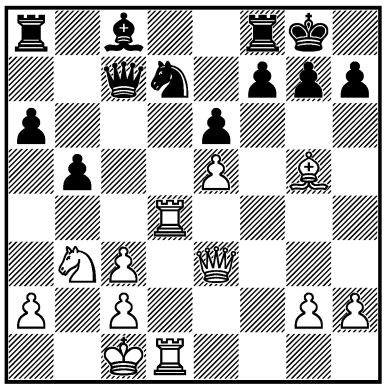

1. ? +–

451.
P. GARCÍA –
CEZAR LÓPEZ
Cuba 1996 — 66c/15
I

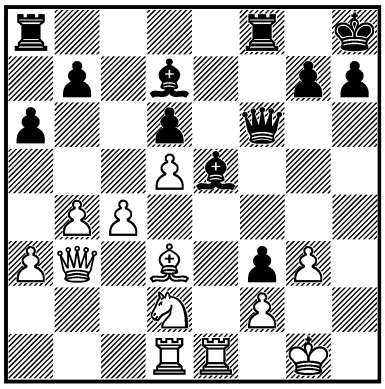

1... ? –+

452.
KUJALA –
ZAGOROVSKY
corr. 1992 — 67c/16
I

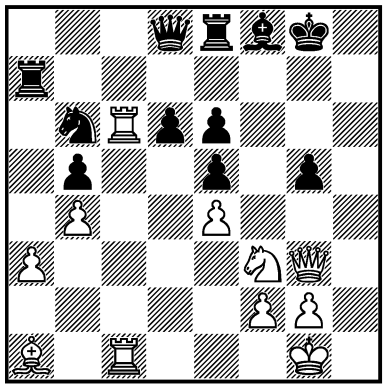

1. ? +–

453.
ANG. PÉREZ –
C. SAAVEDRA
Cuba 1996 — 67c/22
I

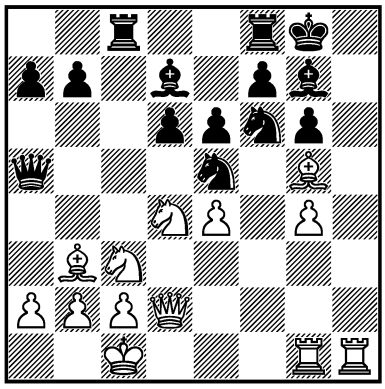

1. ? +–

454.
S. ATALIK –
A. ÇELA
Chalkida 1996 — 68/504
I

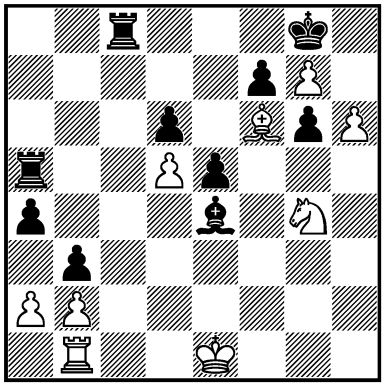

1. ? +–

455.
B. GELFAND –
SVIDLER
Groningen 1996 — 68/518
III

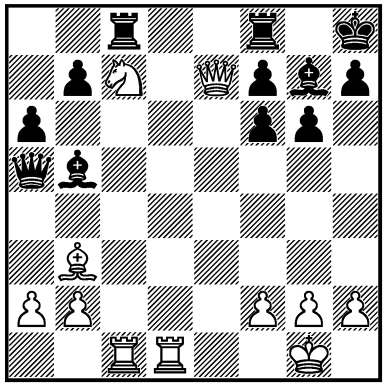

1. ? +–

456.
MATULOVIĆ –
D. PIKULA*
Aranđelovac 1997 — 69/(156)
I

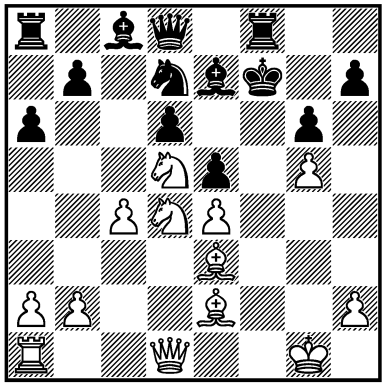

1. ? +–

457.
O. KORNEEV –
KHACHIYAN
Omsk 1996 — 69/308
II

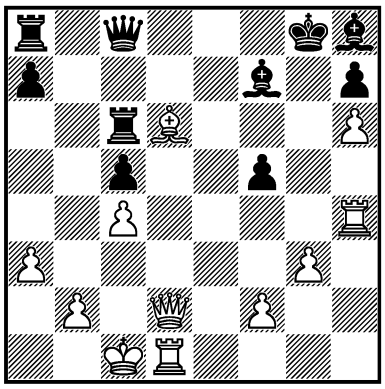

1. ? =

458.
F. HELLERS –
CU. HANSEN
Malmö 1997 — 70/288
I

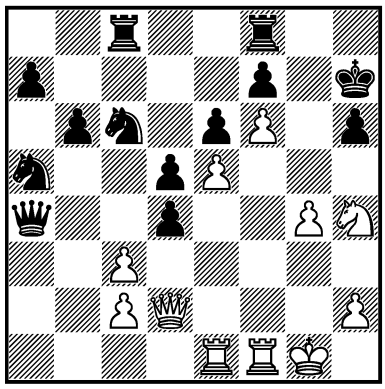

1. ? +–

459.
DENA –
G. M. TODOROVIĆ
Bela Crkva 1997 — 70c/31
I

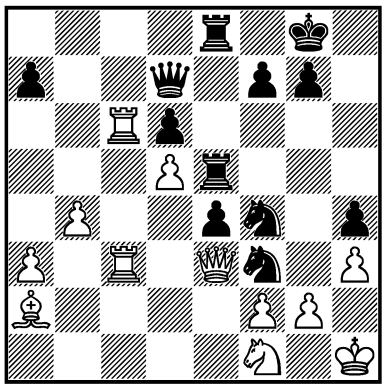

1... ? –+

460.
G. P. KUZMIN –
EINGORN
Berlin 1997 — 70c/36
I

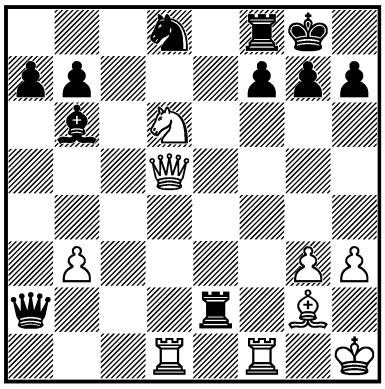

1. ? +–

461.
M. MORARU –
B. ISTRATE
România 1997 — 71c/3
I

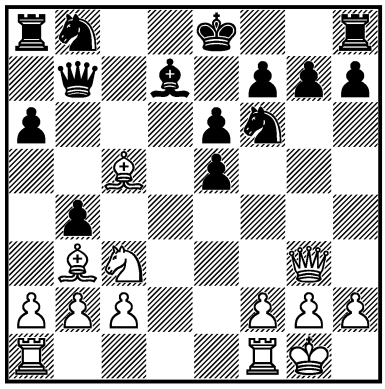

1. ? +–

462.
A. ARDELEANU –
SLAVO. MARJANOVIĆ*
Predeal 1999 — 75/229
I

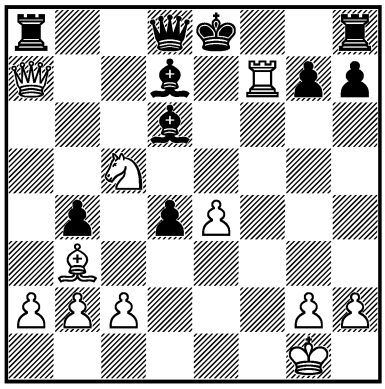

1. ? +–

463.
MOLDOBAEV –
P. TREGUBOV
Krasnodar 1998 — 75/365
I

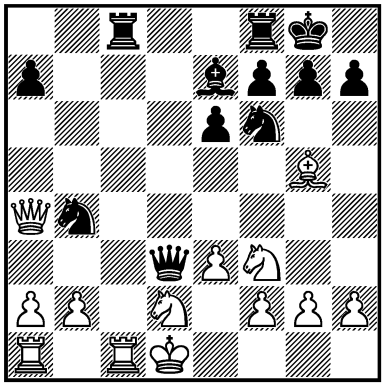

1... ? –+

464.
ABREU DELGADO –
PODGAETS
La Habana 1999 — 75c/1
III

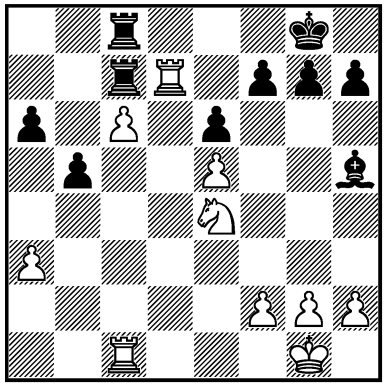

1. ? +–

465.
V. MOSKALENKO –
J. SANTAMARIA
Manresa 1999 — 76c/3
I

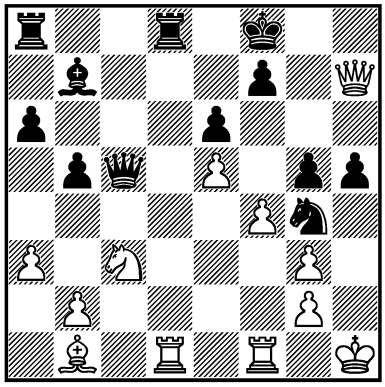

1. ? +–

466.
EHLVEST – FEDOROWICZ*
Stratton Mountain 1999
— 78/216
I

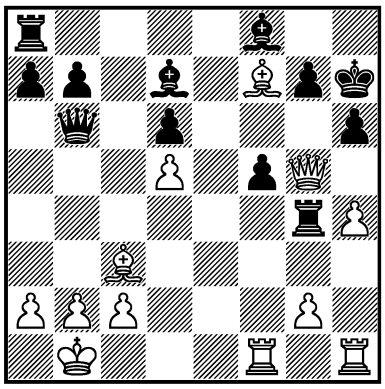

1. ? +–

467.
SUTOVSKY –
GLEK
Essen 2000 — 78/307
II

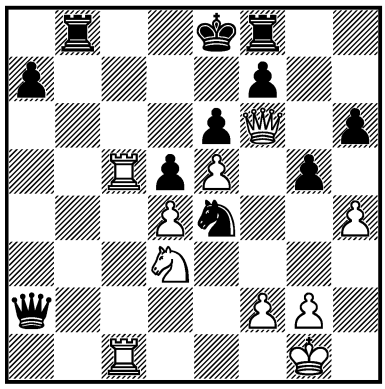

1. ? =

468.
SADA –
YA. RODRÍGUEZ
Cuba 2000 — 78c/23
I

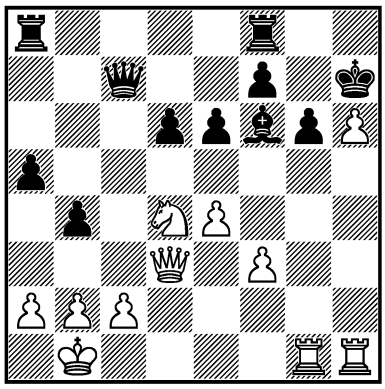

1. ? +–

469.
OVETCHKIN –
R. SHCHERBAKOV
Russia 2000 — 78c/24
I

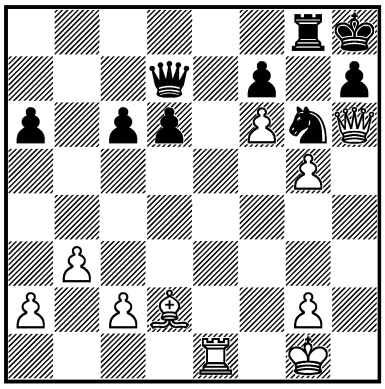

1. ? +–

470.
SOLOZHENKIN –
SCHUIL
Haarlem 2000 — 79/443
I

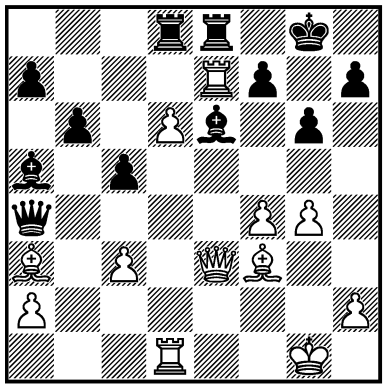

1. ? +–

471.
TSESARSKY –
E. DEUTSCH
Kfar-Saba 2000 — 79c/1
I

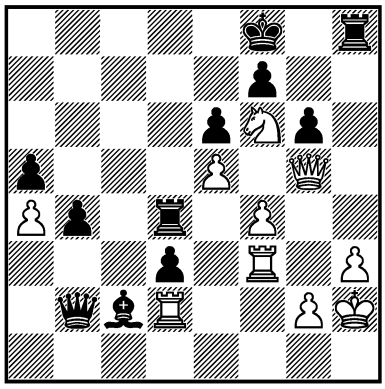

1. ? +–

472.
V. MILOV –
R. KEMPIŃSKI
Biel (rapid) 2000 — 79c/7
I

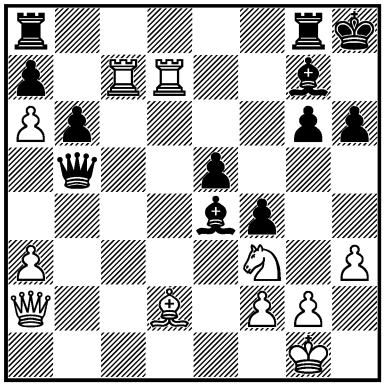

1. ? +–

473.
PELIKIAN –
S. PEREIRA
Americana 2000 — 79c/8
I

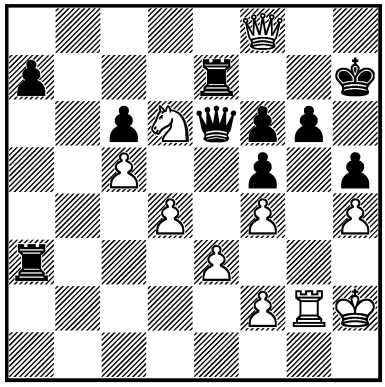

1. ? +–

474.
BRUZÓN BATISTA –
PECORELLI GARCÍA
Cuba 2000 — 79c/16
I

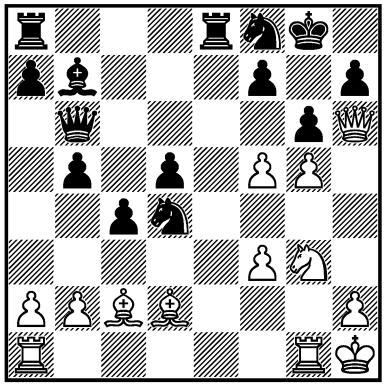

1. ? +–

475.
NAJER –
D. BOCHAROV
Elista 2000 — 80/239
I

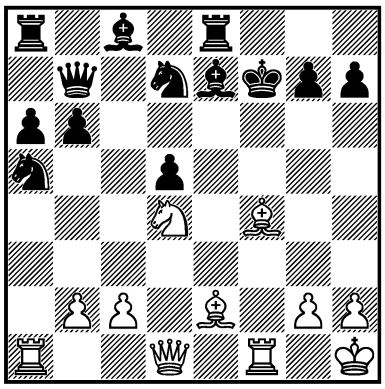

1. ? +–

476.
ANAND – BOLOGAN
New Delhi (m/2) 2000
— 80/379
I

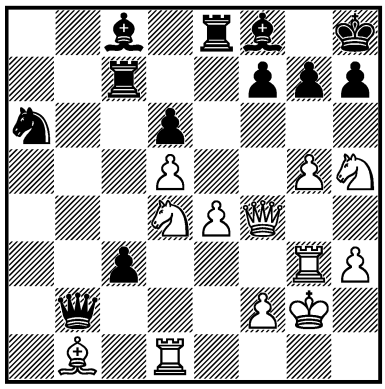

1. ? +–

477.
DELGADO RAMÍREZ –
LLORENTE GALARDY
Bayamo 2000 — 80c/26
I

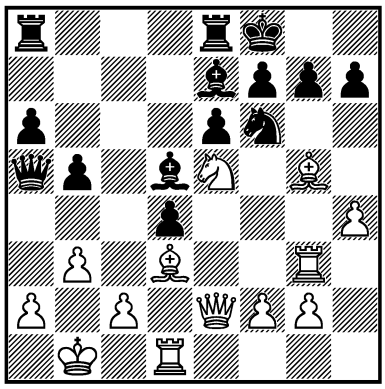

1. ? +–

478.
B. AVRUKH –
L. PORTISCH*
Panormo 2001 — 82/433
I

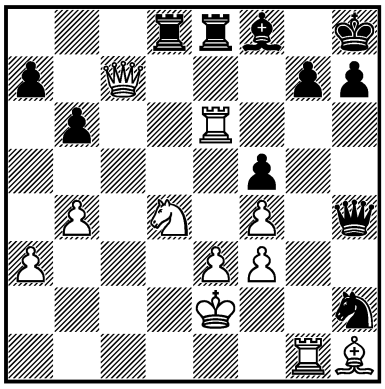

1... ? –+

479.
V. VARAVIN –
I. NIZAMOV
Russia 2001 — 82c/15
I

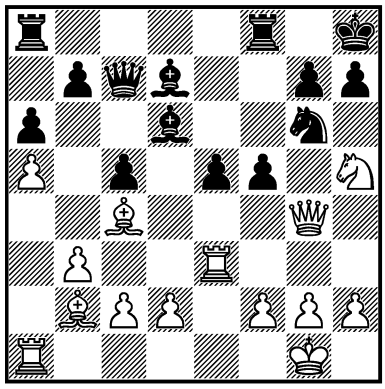

1. ? +–

480.
LEGKY –
P. TREGUBOV
France 2002 — 83/(408)
I

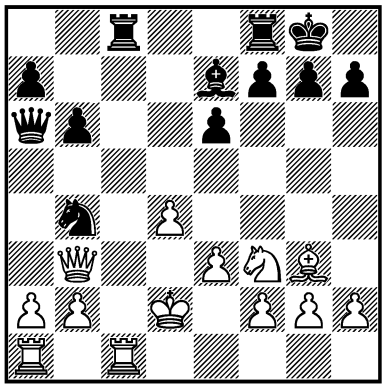

1... ? –+

481.
TORBIN – YEVSEEV
Saint Petersburg 2002
— 84/396
II

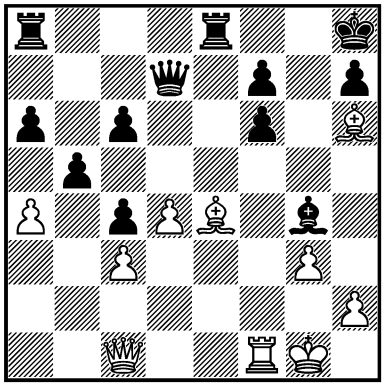

1. ? =

482.
MARTÍNEZ ALPIZAR –
ALF. FERNÁNDEZ
Cuba 2002 — 84c/15
I

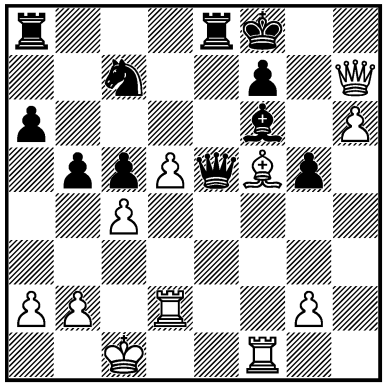

1. ? +–

483.
P. HÁBA –
ST. KRISTJÁNSSON
Pardubice 2002 — 85/245
I

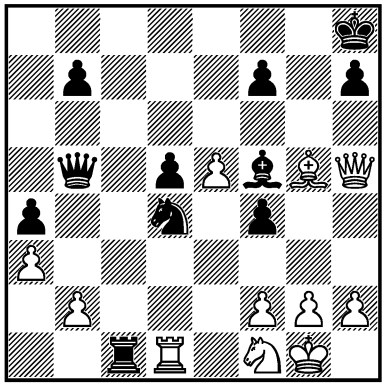

1. ? +–

484.
AKOBIAN – A. ONISCHUK
Philadelphia (blitz) 2002
— 85c/18
I

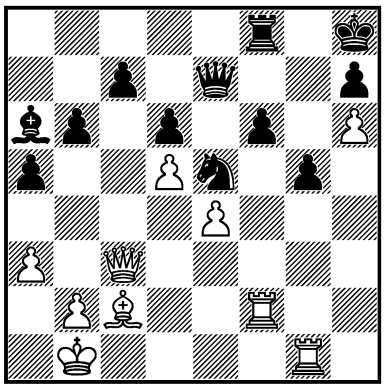

1. ? +–

485.
E. MIROSHNICHENKO –
V. BOROVIKOV
Ukraine 2001 — 86/(272)
I

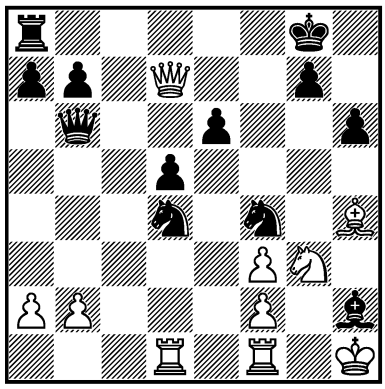

1. ? +–

486.
ILLESCAS CÓRDOBA –
RUSTEMOV*
España 2002 — 86/276
I

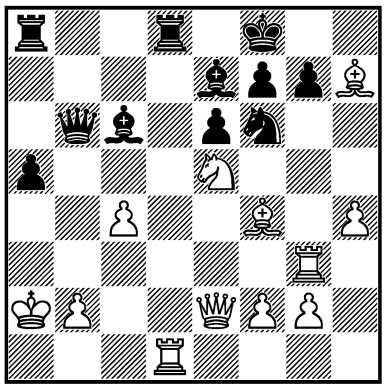

1. ? +–

487.
FIRDAUS –
HENDRA
Indonesia 2002 — 86c/8
I

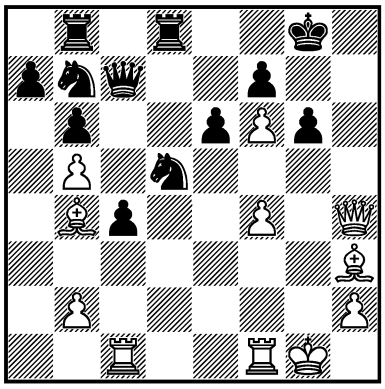

1. ? +–

488.
MALAKHATKO –
TIMOSCENKO
Kyiv 2003 — 86c/15
I

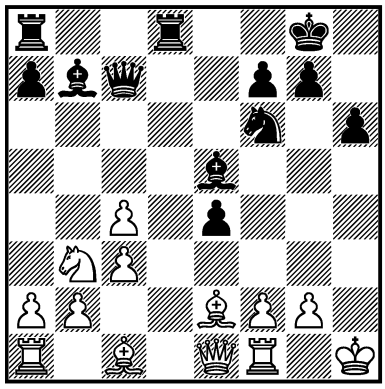

1... ? –+

489.
NI HUA –
XU JUN
Yongchuan 2003 — 88/199
I

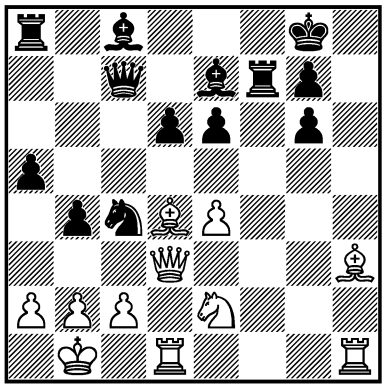

1. ? +–

490.
D. ŠOLAK –
ŠOLN
Ljubljana 2003 — 88c/14
I

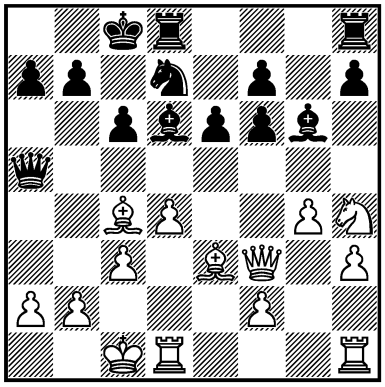

1... ? –+

491.
NISIPEANU –
CHUCHELOV
Deutschland 2003 — 89/79
I

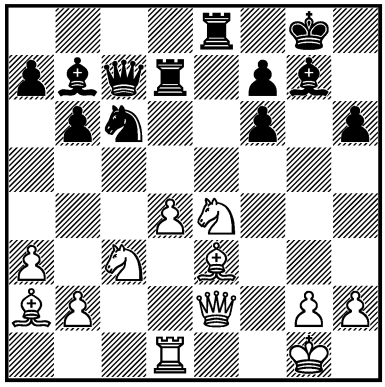

1. ? +–

492.
L. GÓNGORA REYES –
BLANCO RONQUILLO
Cuba 2004 — 91c/13
I

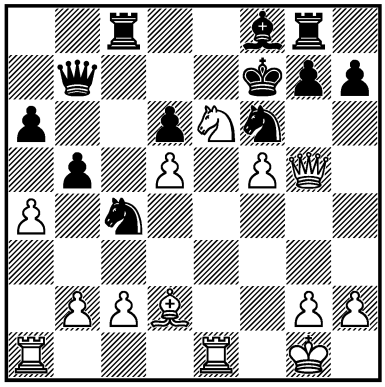

1. ? +–

493.
SVIDLER –
KOROTYLEV
Russia (ch) 2004 — 92/189
I

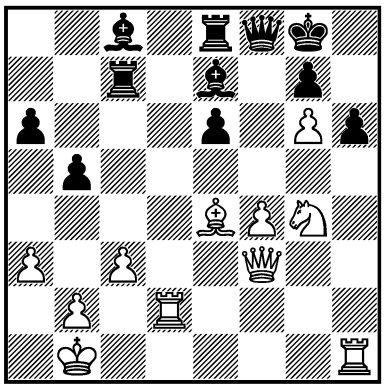

1. ? +–

494.
SUTOVSKY –
IVAN SOKOLOV
England 2005 — 93/277
I

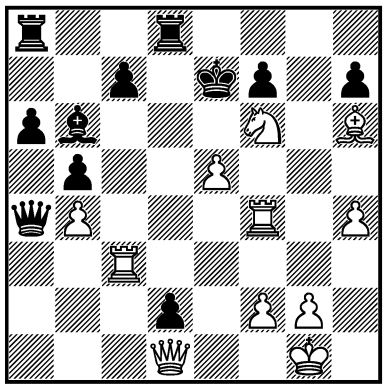

1. ? +–

495.
JA. VILA GAZQUEZ –
R. POGORELOV
Linares (open) 2005 — 94c/6
I

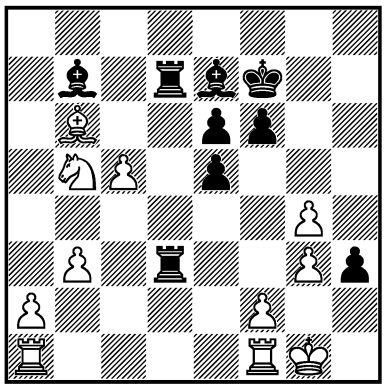

1... ? –+

496.
E. SOMKIN –
DM. VINOGRADOV
Chelyabinsk 2005 — 95c/2
III

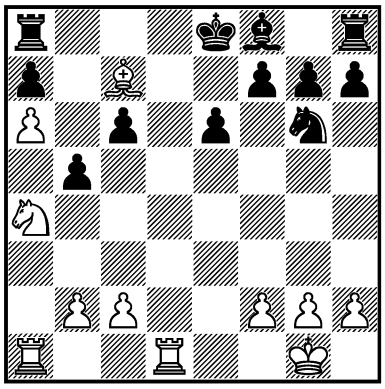

1. ? +–

497.
N. SHORT –
N. ZHUKOVA*
Gibraltar 2006 — 96/203
III

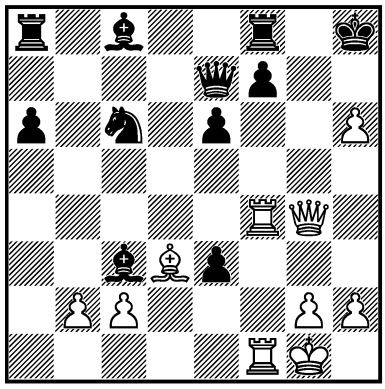

1. ? +–

498.
ÁLVAREZ PEDRAZA –
AR. GONZÁLEZ PÉREZ*
Cuba 2005 — 96/212
III

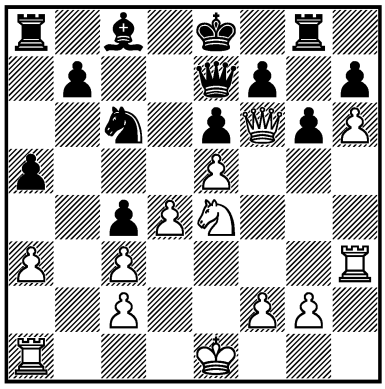

1. ? +–

499.
BELIAVSKY –
J. SMEETS
Amsterdam 2006 — 97/1
III

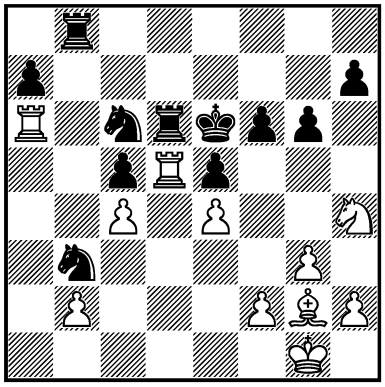

1. ? +–

500.
ALEXA. ZUBAREV –
LECHTÝNSKÝ
Pardubice 2006 — 97c/8
I

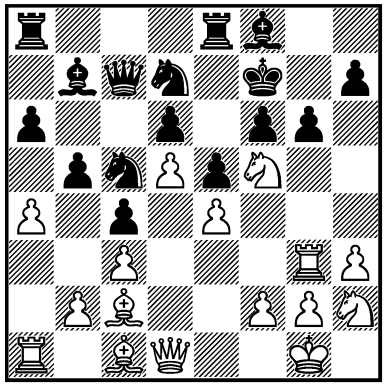

1. ? +–

501.
AL. SHABALOV –
A. ARESHCHENKO
Port Erin 2006 — 98c/7
II

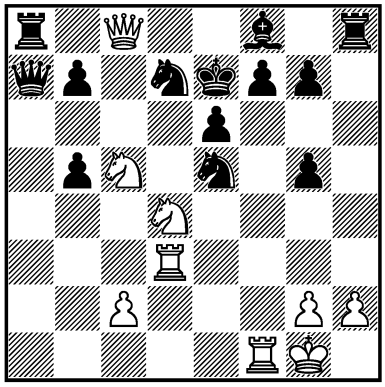

1. ? =

502.
NAJER –
ALEXEI KORNEV
Russia 2006 — 98c/16
I

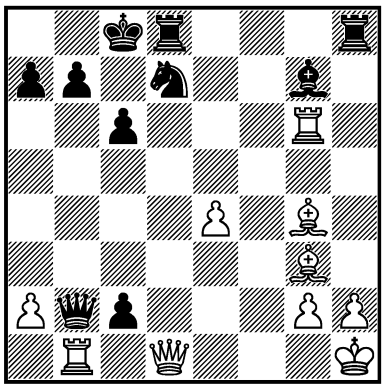

1. ? +–

503.
TH. HENRICHS –
PRUSIKIN
Deutschland 2007 — 99c/3
I

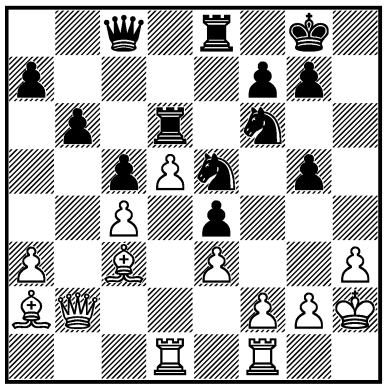

1... ? –+

504.
DI. FLORES –
A. ORSINI
Avellaneda 2007 — 100c/1
I

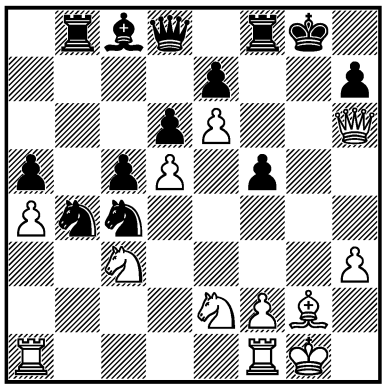

1. ? +–

505.
EHLVEST –
Y. SHULMAN
Oak Brook 2007 — 100c/3
I

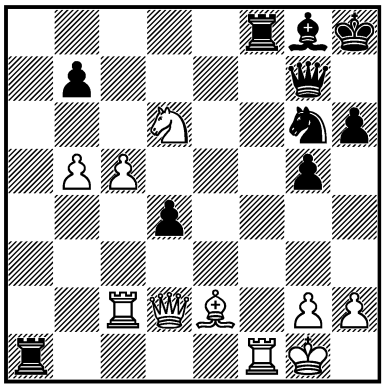

1... ? –+

506.
PÉREZ QUIÑONES –
KEIPO
Camaguey 2007 — 100c/16
III

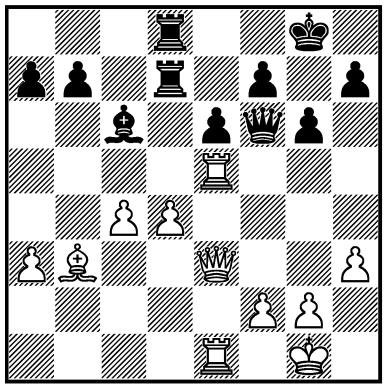

1. ? +–

507.
MACIEJA – LÁZNIČKA
Khanty-Mansiysk (m/1) 2007
— 101/196
I

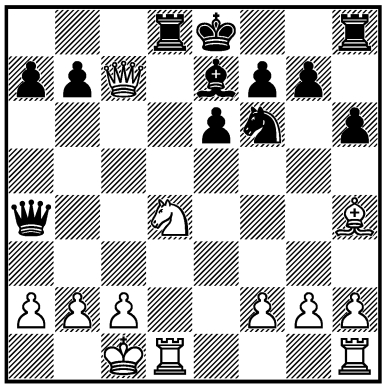

1. ? +–

508.
B. GELFAND –
KRAMNIK
Moscow 2007 — 101/291
II

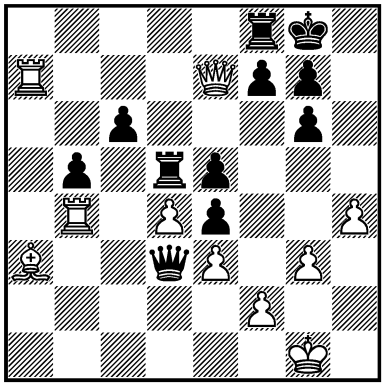

1... ? =

509.
P. HÁBA –
MOROZEVICH
Kemer 2007 — 101/389
I

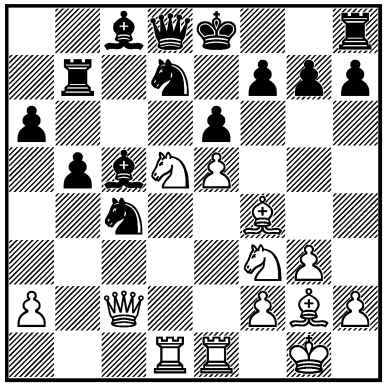

1. ? ±

510.
BORGES FERIA –
ÁLVAREZ PEDRAZA
Holguín 2007 — 102/104
I

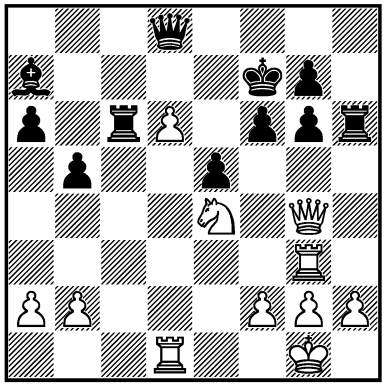

1. ? +–

511.
ANDREI KOVALEV –
D. G. PETROSIAN
Alushta 2007 — 102/209

I

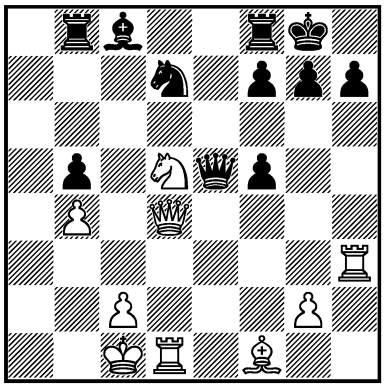

1. ? +–

512.
SOLOVJOVA –
ANASTASIA MARTYNOVA
Russia 2008 — 102/(216)

I

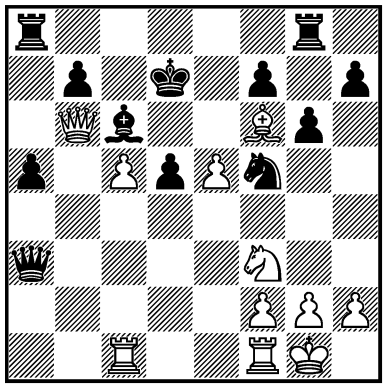

1. ? +–

513.
MALAKHATKO –
PÉREZ FELIPE
San Cristóbal de La Laguna
2008 — 102/(323)

I

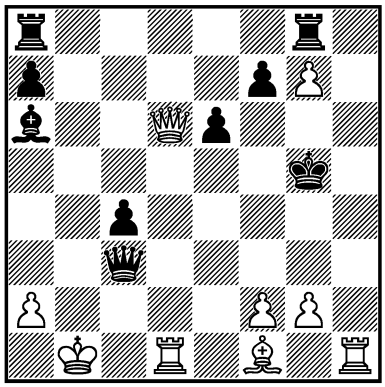

1. ? +–

514.
MONGONTUUL –
HU YIFENG
Nalchik (m/1) 2008 — 103c/3

I

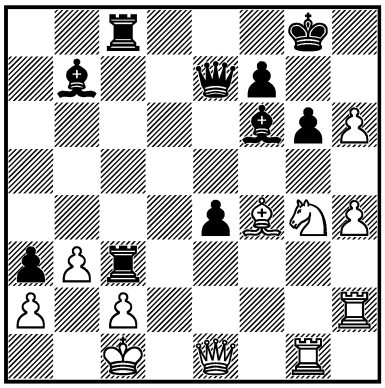

1... ? –+

515.
STYSIAK –
P. DOBROWOLSKI
Polska 2008 — 103c/4

I

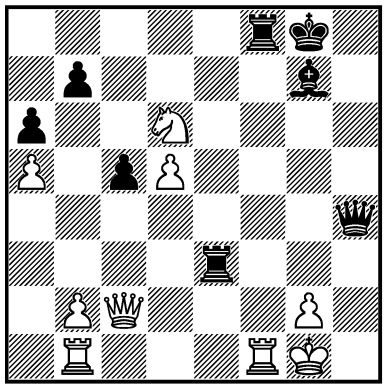

1... ? –+

516.
ANAND –
KRAMNIK
Bonn (m/9) 2008 — 104/108

II

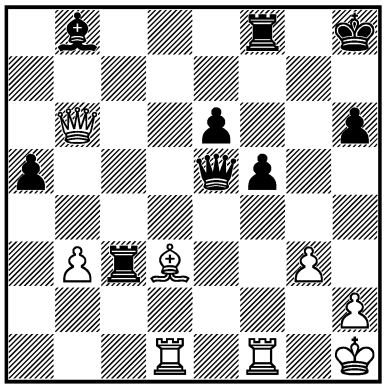

1. ? =

517.
KUDISCHEWITSCH –
RITSCHI
Internet 2008 — 104c/2

I

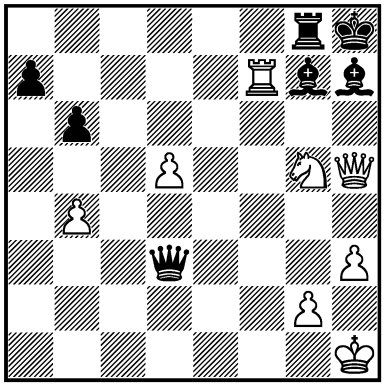

1. ? +–

518.
RODSHTEIN –
I. CASPI
Israel (ch) 2008 — 104c/4

I

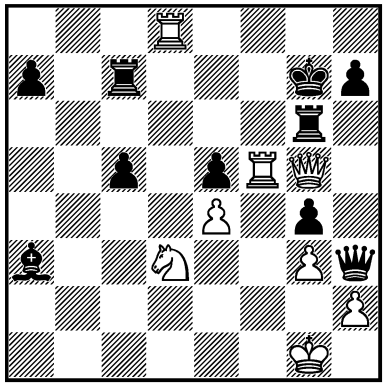

1. ? +–

519.
SERGEY KARJAKIN –
MOROZEVICH
Wijk aan Zee 2009 — 105/53

I

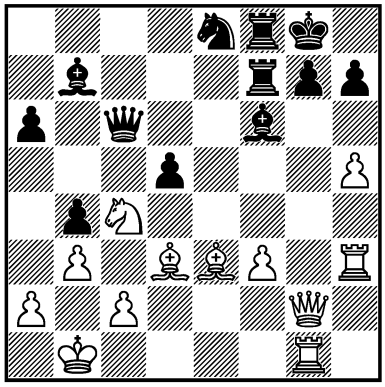

1. ? +–

520.
SHIROV –
WANG HAO
Russia 2009 — 105/77
I

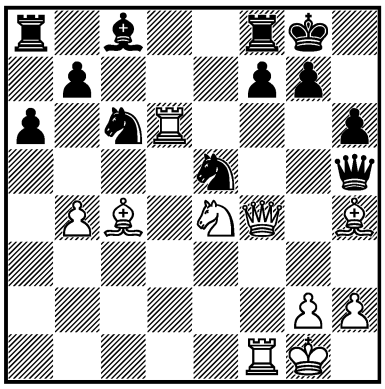

1. ? +–

521.
GEO. FUCHS –
DEGLMANN
Österreich 2008 — 105c/2
I

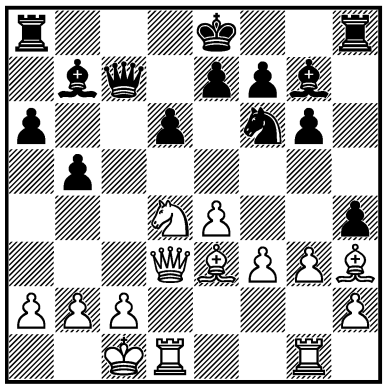

1. ? +–

522.
S. ZHIGALKO –
N. MAIOROV
Belarus (ch) 2009 — 105c/3
I

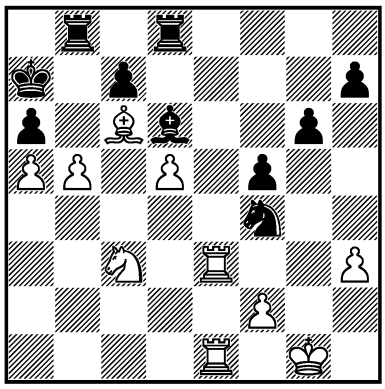

1. ? +–

523.
DUPORT –
BURNIER
Schweiz 2009 — 105c/16
III

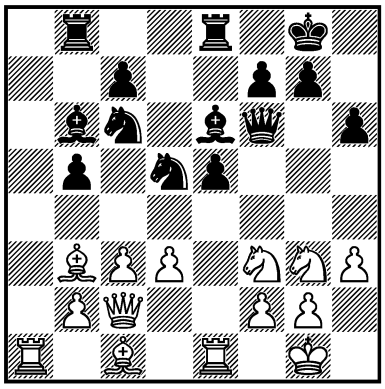

1. ? +–

524.
G. ARSOVIĆ –
MAEVSKY
Budva 2009 — 106/(130)
I

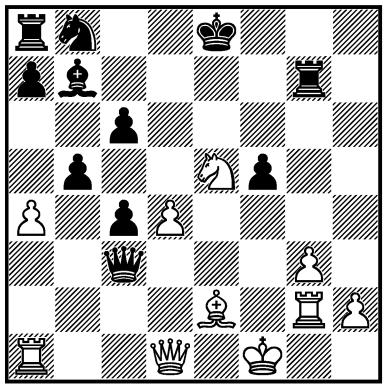

1. ? +–

525.
VAN WELY –
D. STELLWAGEN
Amsterdam 2009 — 106/(170)
I

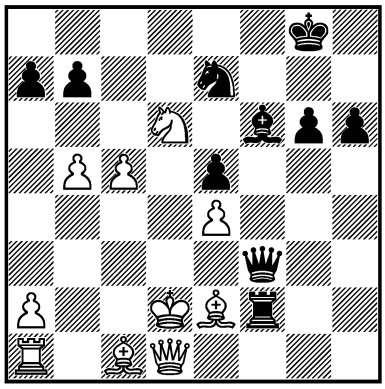

1... ? –+

526.
MENA CRESPO –
CANTILLO BARROSO
Camagüey 2010 — 109c/2
I

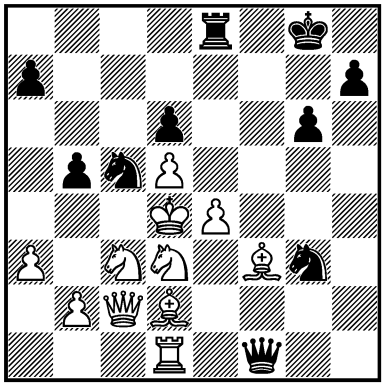

1... ? –+

527.
ELJANOV –
A. DELCHEV
France 2010 — 109c/3
I

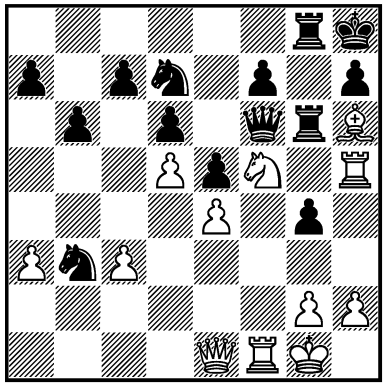

1. ? +–

528.
PER NIELSEN – SVIDLER
København (m/5-blitz) 2010
— 109c/4
I

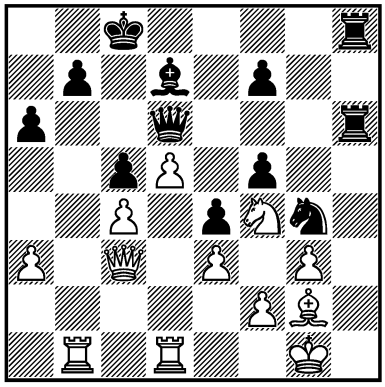

1... ? –+

529.
F. WEGERER –
SKEMBRIS
Augsburg 2010 — 110c/7
III

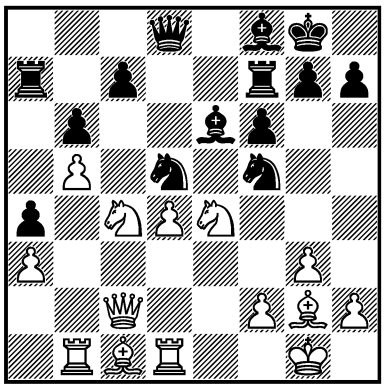

1. ? +–

530.
P. KOTSUR –
A. VOLOKITIN
Moscow 2011 — 111/139
I

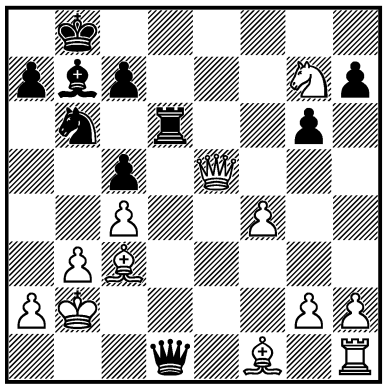

1... ? –+

531.
M. PARAGUA –
D. DEBASHIS
New Delhi 2012 — 113/162
II

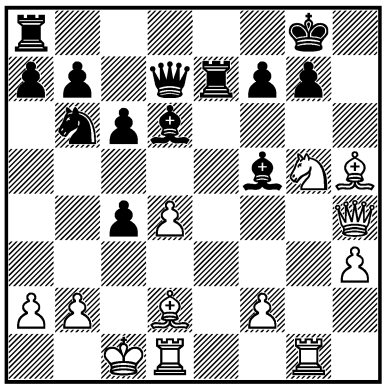

1. ? =

532.
KAENEL –
NUEESCH
Schweiz 2012 — 114/199
I

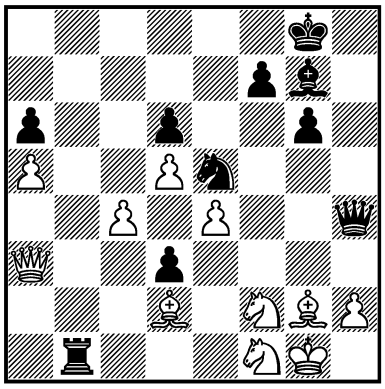

1... ? –+

533.
G. MILOS –
P. CARLSSON
Istanbul (ol) 2012 — 115/131
I

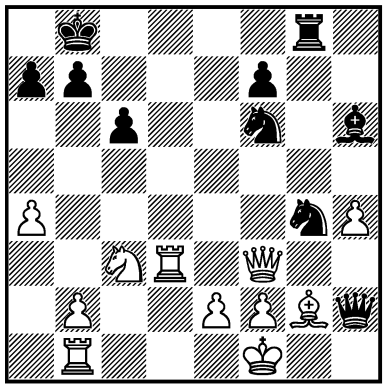

1... ? –+

534.
FLORES RÍOS – PANČEVSKI
Montcada i Reixac 2013
— 118/193
III

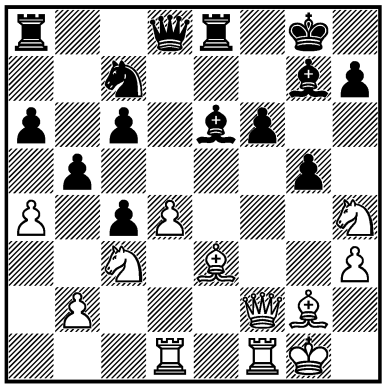

1. ? +–

535.
RUBLEVSKY –
ST. SIGURJÓNSSON
Rhodes 2013 — 119/85
III

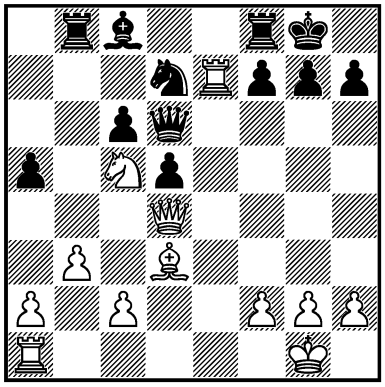

1. ? ±

536.
ALB. DAVID –
VACHIER-LAGRAVE
Italia 2014 — 120/11
I

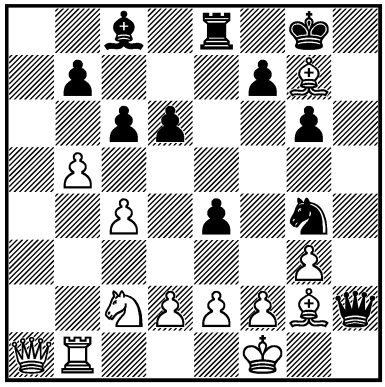

1... ? –+

537.
D. PARDO SIMON –
G. KAMSKY
Gibraltar 2014 — 120c/6
I

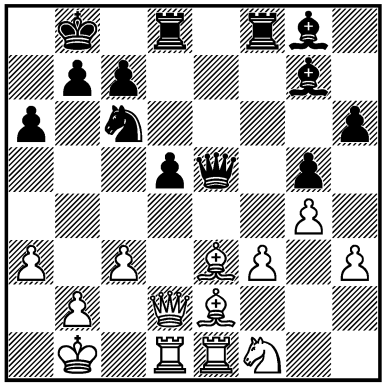

1... ? –+

538.
C. GUEVARA –
I. KOVALENKO
Tromsø (ol) 2014 — 121c/2

I

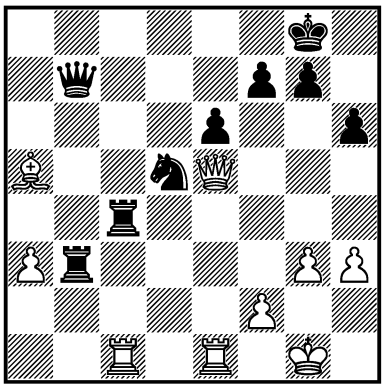

1... ? –+

352. **1... ♘h3! 2. gh3 ♖g4!** [3. hg4 ♕h2#] **0 : 1**

353. **1... ♘f3! 2. gf3 ♕h4 3. ♖h1** [3. ♘d2 ♗h3 (3... ♕h3!? 4. ♔g1 ♖f5–+) 4. ♘e4 ♗g4 5. ♔g2 ♕h3 6. ♔g1 ♗f3–+] **♗h3 4. ♗d2 ♖f6** **0 : 1**

354. **1. ♕g5!! fg5 2. ♘h6** [2... ♔h8 3. ♗b2+–] **1 : 0**

355. **1. ♘f6!! gf6 2. ♕f8! ♔f8 3. ♗h6 ♔g8 4. ♖e8#** **1 : 0**

356. **1. ♖e6! ♘e6** [1... fe6 2. ♕g6 ♔h8 3. ♕h7#] **2. ♘f5 ♔g8** [2... ♔f6 3. ♕h6#] **3. ♘h6** **1 : 0**

357. **1. ♖d5! cd5 2. ♘d3! ed3 3. f4#** **1 : 0**

358. **1... ♕f2! 2. ♘e2** [2. ♖f2 ♘f2#; 2. ♕f3 ♘g3–+] **♕g1! 3. ♖g1** [3. ♘g1 ♘g3#] **♘f2#** **0 : 1**

359. **1... ♘h4! 2. gh4 g5! 3. ♖g1 ♗f3 4. ♕f3 gh4** **0 : 1**

360. **1. f5!** [1... ef5 2. ♕h6! gh6 3. ♖ag8#] **1 : 0**

361. **1. ♗h6! ♖h6** [1... ♕h6 2. ♕d3! ♘d7 3. ♕a6 ♘c5 4. ♕a7+–] **2. ♕d4! ed4 3. ♖fb1** **1 : 0**

362. **1... ♕e1!!** [2. ♖e1 ♘f2 3. ♔g1 ♘h3 4. gh3 hg6] **0 : 1**

363. **1... ♖h3! 2. gh3 ♗f3 3. ♔h2 ♘g4! 4. hg4 h5!** **0 : 1**

364. **1. e6! ♗e6 2. ♗d4 f6 3. ♕g4!!** [3... ♔f7 4. ♖fe1+–] **1 : 0**

365. **1. ♖h6! gh6** [1... ♔h6 2. ♕g5 ♔h7 3. ♕h4 ♔g6 4. f5#] **2. ♕g8! ♘g8 3. ♗f5#** **1 : 0**

366. **1. ♖c5!!** [1... ♕c5 2. ♖h7! ♘h7 3. ♕g7#]

367. **1... a4! 2. ♔a4 b3! 3. ab3 ♗e3 4. ♖f3** [4. ♖g2 ♗c5–+] **♖a8** [5. ♔b4 ♗d2#] **0 : 1**

368. **1... ♕h7!** **0 : 1**

369. **1... ♘g3! 2. hg3 ♖f5 3. g4 ♖h5! 4. gh5 ♕h4#**

370. **1. ♕g6!** [1... ♖d5 2. ♖h1 ♔g8 3. ♖h7 ♖f7 4. ♖g7! ♖g7 5. ♕e8 ♔h7 6. ♖h1#] **1 : 0**

371. **1... ♘g4! 2. hg4 ♕h4 3. ♔g1 ♕g3 4. ♔h1 f2!** **0 : 1**

372. **1. ♖g6! hg6 2. ♕f6 ♖e7** [2... ♕e7 3. ♕g6 ♔h8 4. ♗g5!+–] **3. ♕f8 ♔h7 4. ♗g5!** **1 : 0**

373. **1. e6! ♗e6 2. ♘e5!** [2... ♘e5 3. ♕e5+−; 2... ♕b7 3. ♘c6 ♕c6 4. ♕e5+−] **1 : 0**

374. **1. ♘c5! bc5 2. ♖b1 ♔a6** [2... ♔c8 3. ♖e8 ♔d7 4. ♖d1#] **3. c4!** **1 : 0**

375. **1... ♘h1! 2. ♖h1** [2. ♔h3 ♖f3#] **♖df2!** **0 : 1**

376. **1. ♘g6! fg6** [1... ♔g8 2. ♕h7!! ♔h7 3. ♖h3+−] **2. ♕h7! ♔h7 3. ♖h3** **1 : 0** ***R. Marić***

377. **1. ♘g5! hg5** [1... ♔g6 2. ♕f7 ♔g5 3. ♔g3!+−] **2. ♖h3 ♔g6 3. ♖h6!!** **1 : 0** ***M. Yudovich sr.***

378. **1. f6! g6** [1... ed4 2. fg7 ♖g8 3. ♘d5+−; 1... ♖c3 2. fg7 ♖g8 3. ♘f5+−] **2. ♖e5! de5** [2... b4 3. ♘a4 ♕a7 4. ♖c5! ♔d7 (4... ♖c5 5. ♘c5 ♕c5 6. ♗c6) 5. ♗c6 ♔c7 6. ♖c4 ♔b8 (6... h4 7. ♗f3) 7. ♖b4 ♔c7 8. ♘c3+−; 2... ♔d7 3. ♘e4! de5 (3... ♔c7 4. ♖d5) 4. ♘b5 ♔e6 5. ♖d6+−] **3. ♗c6** **1 : 0** ***Y. Rantanen***

379. **1. ♘h5!!** [△ ♘hf6+−] **gh5** [1... ♕h5 2. ♕e6 ♖e7 3. ♕f6+−] **2. ♕e6 ♖e7** [2... ♕e7 3. ♕h6#; 2... ♗e7 3. ♘f6+−] **3. ♘f6!!** [3... ♖e6 4. ♘h7 ♔g7 5. f8♕ ♔h7 6. ♖f7+−] **1 : 0** ***R. Marić***

380. **1... d4! 2. ♗d4 ♘d4 3. ♕d4 ♗e6!** **0 : 1**

381. **1. ♘h7! ♖g7** [1... ♖h7 2. ♕e8 ♔g7 3. ♖e2!! ♖h4 (3... ♕f7 4. ♖g2) 4. ♖g2 ♖g4 5. ♖g4 fg4 6. ♗h6! ♔h6 7. ♖f6+−] **2. ♔f2 ♕f7** [2... ♗d8 3. ♖g1 ♖g4 (3... ♖b8 4. ♖g7; 3... f4 4. ♗f4!) 4. h3!+−] **3. ♘f6 ♕f6 4. ♖g1** [4... f4 5. ♖g7 ♕g7 6. ♕e8 ♔h7 7. ♗f4+−] **1 : 0** ***Vasiukov***

382. **1. ♔d2!** [1. f3 ♕c2 2. ♕g4 (2. ♗c1 ♔g8 3. ♕g4 ♖h7) ♖hg8 3. ♖g2 ♗h4 4. ♔f1 ♕d3 5. ♖e2 ♗d8] **♖hg8** [1... ♕e4? 2. ♘f6 ♘f6 3. ♖g7! ♔g7 4. ♖g1+−] **2. ♖g6!** [2... ♖c8 3. ♖h6!; 2... fg6 3. fg6 ♔h8 4. ♗h6+−; 2. ♖g7!? ♗g7 3. ♖g1 ♖c8 (3... f6 4. ♖g6) 4. f6+−] **1 : 0** ***D. Minić***

383. **1. ♕h5!!** [1... gh5 2. ♖g3 ♔h8 3. ♘f7#; 1... ♘f6 2. ♘g4! (2. ♕h6 d4! △ 3. ♘g4?! ♘h5 4. ♖h5 f5!∞) gh5 (2... ♘h5 3. ♘h6#) 3. ♘f6 ♔h8 (3... ♔g7 4. ♘e8! ♔h6 5. ♗g7 ♔g6 6. ♖g3 ♔f5 7. ♖g5 ♔e4 8. ♘c3#) 4. ♖h5 h6 5. ♘d5+−] **1 : 0** ***J. Plachetka***

384. **1. ♗g5! hg5 2. ♘e5!** **1 : 0**

385. **1. ♘f6!! gf6 2. ♕g3 ♔h8 3. ♗e7!!** [3. ef6? ♖g8] **♖e7 4. ef6+−** ***Tal***

386. **1... ♘e5! 2. ♖d4** [2. ♖d1 ♘eg4 3. fg4 ♘g4 4. ♕f4 d3−+] **♘eg4! 3. fg4 ♘g4 4. ♕f4 ♖d4** [5. ♕d4 ♕d4 6. ♘d4 ♖e1#] **0 : 1** ***Gufeld***

387. **1. f6! ♖e2** [1... gf6 2. g7 ♖g2 3. ♗g5! ♖g5 4. ♕g5 ♕e2 5. ♕g1+−] **2. fg7 ♖d2 3. ♗d2 ♕e2 4. ♔c1** **1 : 0**

388. **1... ♕h2! 2. ♔h2 ♖h4 3. ♔g1 ♘g3!** **0 : 1**

389. **1. de6!! ♖d3** [1... ♕a3 2. ♕d7! fe6□ 3. ♕e6 ♔h8 4. ♕e8 ♗f8 5. ♖f8 ♔g7 6. ♖g8 ♔h6 7. ♖g6!! hg6 8. ♕h8 ♔g5 9. h4 ♔g4 10. ♗e2 ♔g3 11. ♕e5 ♔h4 12. ♕f4#] **2. ef7 ♔h8 3. ♗b2!!** **1 : 0**

390. **1. ♗f7! ♔f7** [1... ♔h8 2. ♖d1! ♕f6 (2... ♘f6 3. ♘e6) 3. ♖d7!+−] **2. ♕d5 ♔f6 3. ♖e1! ♗c4** [3... ♖e8 4. ♖e8 ♖e8 5. ♕d7 ♕b8 6. ♕g7 ♔f5 7. ♕f7+−] **4. ♘h5!** **1 : 0** ***Minev***

391. **1. ♘f5!** [1... ef5 2. ♕h2 ♔g8 3. ♕g3 △ ♕g7#; 1... ♘d7 2. ♕h2 ♔g8 3. ♕g3 △ ♕g7#; 1... ♕b8 2. ♖h7! ♘h7 3. ♕g7#] **1 : 0** ***RR***

392. **1. b4! ♕b4 2. ♖db1** [2. ♖ab1!? ♕c4 3. ♗e2 ♕c2 4. ♖b2+−] **♕c4 3. ♗e2!** [3... ♕c2 4. ♗d3 (4. ♖b2!?) ♕c3 5. ♖b8 ♖c8 6. ♕c3+−] **1 : 0** ***Bukić***

393. **1... ♘g3!** [2. ♕g3 ♖b1; 2. hg3 ♖a8! △ ♖h8#] **0 : 1** ***Taimanov***

394. **1. f6! hg5 2. ♕g6!** **1 : 0**

395. **1... ♕g2!** [2. ♖g2 ♘f3 3. ♔h1 ♖d1 4. ♖g1 ♖g1#] **0 : 1** ***RR***

396. **1. g6! fg6** [1... ♔g6 2. ♗e4] **2. ♕b2! ♗b2 3. ♘g5 ♔h6 4. ♖h8#** **1 : 0**

397. **1. ♘f6!** [1. ♖g4? ♕d2! 2. ♖f1 ♘d3−+ Luczak − Fedorowicz] **gf6 2. ♖g4!+−**

398. **1. f5! ef5** [1... gf5 2. ♕e5 ♕g7 3. ♕f6 △ ♖dh4+−] **2. ♘d5!! ♗d5** [2... ♕g7 3. ♘f6+−] **3. ♖dh4** **1 : 0** ***Ig. V. Ivanov***

399. **1... ♕f2!! 2. ♕f3** [2. ♖f2 ♘g3#] **♕e2! 3. ♕e2 ♘g3 4. ♔h2 ♘e2** **0 : 1** ***Al. Božić***

400. **1... ♗g1!** [2. ♖g1 ♖h2 3. ♔h2 ♕f2 4. ♖g2 ♖h8#] **0 : 1** ***V. Liberzon***

401. **1. ♘g5! ♘f6** [1... hg5 2. hg5+−] **2. ♕g6!!** [2. ♘f7 ♖f7 3. ♗f7 ♖f8!; 2. ♗c8 ♗c8 3. ♘f3 ♘h5⇆] **♖c7** [2... ♖ce8 3. ♗f5! ♖e1 (3... ♗c6 4. ♘f7+−; 3... ♕f4 4. ♖e6+−) 4. ♖e1 ♕c7 5. ♘h7+−] **3. f3!+−** [△ ♘f7] ***Høi***

402. **1. ♖f5!! ♖f5 2. ♕e5!!** **1 : 0**

403. **1... ♘b3! 2. ab3 ♘c5!−+**

404. **1... ♘e4!! 2. de4 d3 3. ♕b3** [3. ♖c1 ♗c5−+] **♗b8!−+** ***V. Hort***

405. **1. e6! ♗e6 2. d5 ♕b5** [2... ♖c5 3. ♖f7!+−; 2... g6 3. ♕h4+−] **3. ♖h4!+−** ***Kasparov***

406. **1. ♘f5! gf5 2. ♕h6 ♖e8** [2... f6 3. ♘d4! ♕d4 4. ♖g3 ♔f7 5. ef5+−] **3. ♘g5 ♘e5 4. ♖g3!+−** ***Kupreichik***

407. **1. ♖h6!! ♗h6 2. ♕g6 ♗g7 3. ♘e6 ♗e6 4. ♗d4!** **1 : 0**

408. **1. h6! ♗h6 2. ♖f8!** [2... ♔g7 3. ♖g8#; 2... ♗f8 3. ♖h1 ♗h6□ (3... ♔g7 4. ♖h7#) 4. ♖h6 ♔g7 5. ♖h7 ♔f8 6. g7+−] **1 : 0** ***Gufeld***

409. **1. ♘e6!! ♗e6 2. ♘d5 b4** [2... ♕d2 3. ♖c7 ♔b8 4. ♗a7 ♔a8 5. ♘b6#] **3. ♗b6** **1 : 0** ***Inkiov***

410. **1. ♖h6! ♗h6 2. ♕h4! ♔f8 3. ♕h6 ♔e8 4. ♕f8!!** **1 : 0**

411. **1. ♖h7!! ♗f4** [1... ♔h7 2. ♘g5 fg5 3. ♕h5 ♔g8 4. ♖h1+−] **2. ♘g5! ♗g5 3. ♕h5** [3... ♗h6 4. ♖h6 gh6 5. ♕g6 ♔h8 6. ♖h1+−] **1 : 0** ***A. Sznapik***

412. **1. ♗g5! ♗g5** [1... ♗g7 2. ♖h7 ab3 3. ♖g7 ♔g7 4. f6 ef6 5. ♕h6+−] **2. ♖h7 ♗f6** [2... ab3 3. e5 de5 4. ♘e4 △ ♖h8, ♕h7#] **3. ♕h6! e5** [3... ab3 4. e5! ♘e5 5. ♘e4+−] **4. ♖d3!** [△ ♖h3, ♖h8] **1 : 0** ***Kupreichik***

413. **1. d6! cd6 2. ♘g5 fg5** [2... h6 3. ♕g6 fg5 4. ♗b1 ♔g8 5. ♘h5+−] **3. hg5 h6 4. ♕h6!!** [4... gh6 5. ♖h6 ♔g7 6. ♘h5#] **1 : 0** ***Gr. Hjorth***

414. **1. ♖d6!!** **1 : 0**

415. **1. g4!! ♕g4 2. ♘eg3** [△ ♘h6] **♕h3 3. ♘h6 ♔g7 4. ♘gf5!** [4... ♔f6 5. ♗b2 ♘e5 6. e4!! ♕d3 7. ♘g4+−]
Plaskett

416. **1... ♕g6!!** [2. fg6 hg6−+; 2. ♖f2 ♗f2 3. ♕g1 ♗b6! 4. ♖f1 (4. fg6 hg6 5. ♕h2 ♖h2 6. ♔h2 ♖h8) ♖df8!−+]
0 : 1 *RR*

417. **1... ♘d5!!** [2. ed5 ♗h4 3. g3 ♕g3 4. hg3 ♗g3#] **0 : 1** *Hardicsay*

418. **1. ♗f7! ♔f7 2. ♕b3 ♘d5** [2... ♔f8 3. ♘g5!! hg5 4. f4! ♗f6 5. fg5 ♔g7 6. gf6 ♔h8 7. ♕f7 ♖g8 8. fe7 1 : 0 Ardeleanu − Vasilescu] **3. ♕d5 ♖e6 4. ♘b3**+−
A. Ardeleanu

419. **1. ♘f6!!** [1... ♕e7 2. ♕h5 ♔g7 3. ♕h7 ♔f6 4. ♕h6#; 1... ♖f6 2. ♕f6 ♔h7 3. ♕f7+−] **1 : 0**
Vyzmanavin, Kishnev

420. **1. ♖h6!! ♗h6** [1... ♕c5 2. ♔h1 ♖c1 3. ♗e6#] **2. ♗e6 ♔h8 3. ♕f6** [3... ♗g7 4. ♕h4; 3... ♔h7 4. ♕f7 ♗g7 5. ♗f5 ♔h8 6. ♕h5 ♔g8 7. ♗e6+−] **1 : 0**
Kasparov, An. Nikitin

421. **1... ♖f3! 2. ♖f3** [2. gf3 ♘b4! 3. ♔d2 (3. ab4 ♗a4) ♕c2 4. ♔e1 ♕b1 5. ♗c1 (5. ♔e2 ♕d3) ♕c1 6. ♔e2 ♕c3! 7. ♔f1 ♘d3−+] **♘b4!!** [3. ab4 ♗a4 4. ♔b1 (4. ♔d1 ♕c2 5. ♔e1 ♕d1#) ♕c2 5. ♔a1 ♗b3 △ ♕a2#] **0 : 1** *RR*

422. **1. ♘f5!** [1... ef5 2. ♕c8!+−]
1 : 0 *Khmelnitsky*

423. **1. ♘e4!!** [1. ♗g4 ♗a6 2. ♖e1 h5∓ Portisch − Torre] **de4 2. d5 ♕d5 3. ♗c4 ♗e3 4. ♔h1**+−
E. Torre, Chiong Zacarias Romero

424. **1... ♘f2!!** [1... fg4 2. fg4 ♕g5 3. ♖f8! ♘f2 4. ♔g1 ♘h3 5. ♔f1 ♖a1 6. ♔g2+−] **2. ♖f2 ♕h3! 3. ♕f5 ♔g8 4. ♕f7**
1/2 : 1/2 *Makarichev*

425. **1. g6!** [1. ♖h7 ♗c6∞ Short − Piket] **♖b3** [1... hg6 2. ♖a5! ♗a4 3. ♕d4+−] **2. ♕d4! ♘e5** [2... ♕a1 3. ♔d2 ♕b2 4. ♕b2 ♖b2 5. gh7+−] **3. cb3** [3. gh7 ♕a1 4. ♔d2 ♘f3 5. ♔e2 ♘d4 6. ♔f2 ♖f3 7. ♔g2+−] **♘g6** [3... hg6 4. ♖e5+−] **4. ♖h7**+−
N. Short

426. **1. ♘e6! ♕b7** [1... ♖e6 2. ♘d5 ♕a5 3. ♘e7 ♖e7 4. ♕e7+−; 3. ♕e7+−] **2. ♘d5 ♘f6 3. ♘ec7**+− *Sr. Cvetković*

427. **1. ♘h6!** [1. ♖b7? h6 (Chernin − Eingorn) 2. ♗g7! ♘g7 3. ♖g7±] **gh6 2. ♖ef7! ♘f6 3. ♗f6 ♕a5 4. ♖g7**+−
A. Chernin

428. **1... ♘g4! 2. ♗f3** [2. hg4 ♕f6 3. ♗h3 (3. g5 ♕f4!−+) ♕f3 4. ♗g2 ♕g4−+; 2. e5 ♕e7! 3. ♗f3 ♘f2 4. ♔g2 ♕h4 5. ♗g4 ♘g4 6. ♕e2 ♘f2−+] **g2!** [3. ♕g2 ♘f2−+; 3. ♗g2 ♕h2#] **0 : 1** *Shirov*

429. **1. d5!! cd5** [1... ♗f7 2. ♕h6! ♔g8 (2... ♗h6 3. ♘f7 ♔g8 4. ♘h6#; 2... ♗f6 3. dc6+−) 3. ♕g7 ♔g7 4. ♘g4 △ ♘h6#] **2. ♘g6!** [2... hg6 3. ♕h6+−; 2... ♔g8 3. ♘f8+−] **1 : 0** *RR*

430. **1. d5!! ♖d4** [1... ed5 2. ♗d5 cd5 3. ♕e8 ♘f8 4. ♕a4+−; 1... e5 2. dc6 bc6 3. ♗c6! ♖a7 (3... ♕c6 4. ♕e8+−) 4. ♗d5 △ ♗f7+−] **2. ♖a1! ♕c8 3. ♕d7** **1 : 0**
Wojtkiewicz

431. **1. de6! ♖e3 2. ed7 ♖e2 3. d8♕ ♔h7 4. ♖h6!** [4... gh6 5. ♕d3; 4... ♔h6 5. ♕g5 ♔h7 6. ♕h5 ♔g8 7. ♖d8] **1 : 0**
R. Vaganian

432. **1. g5! hg5 2. ♘g6!! ♘h7 3. ♖h7!** **1 : 0**

433. **1... e4! 2. ♖e4** [2. ♖g1 ♖g1 3. ♗g1 f5] **♗e5 3. ♖e5** [3. c3 ♖d2 4. ♔b1 ♖f2] **fe5 4. ♔b2 ♖d2** **0 : 1**
Anand

434. **1... ♘c3!! 2. ♖e6 ♖e6 3. ♖e6 ♘d4! 4. ♖d6 ♕e7!** **0 : 1**

435. **1. ♗g6! ♖d3 2. ♗h7** [2... ♔f8 3. ♗f5] **1 : 0** ***Ju. Polgár***

436. **1. b6!! ♗b6** [1... ab6 2. ♘c6! ♔c8 (2... bc6 3. ♗c6) 3. ♘a7 ♔b8 4. ♘b5 gf4 5. ♗b7! ♔b7 6. ♕a7 ♔c6 7. ♕c7#] **2. ♘c6! ♔a8** [2... bc6 3. ♕c6 ♔c8 4. ♗c7!! ♗c7 5. ♖ab1!+− △ ♖b8] **3. ♗c7! ♕c5 4. ♗b6** [4... ♕b6 5. ♖ab1] **1 : 0**
A. Fominyh, Schipkov

437. **1... ♖b2! 2. ♔a3** [2. ♔a1 ♖c2! 3. ♘f6 ♔c4 4. ♘h5 ♔b3! △ ♖a2, c2#] **♘c4 3. ♔a4 ♔c6!!** [4. ♘c5 ♖c5 5. ♖e6 (5. ♗c5 ♔c5 △ ♖b4#) ♔d5 6. ♗c5 ♔c5 (△ ♖b4#) 7. ♖c6 ♔c6 8. ♖h4 ♘b6 △ ♘d5] **0 : 1** ***Skembris***

438. **1... ♗f3! 2. ♖e3** [2. ♘f5 ♗g2 3. ♖e7 ♕c6 4. ♖f7 ♘h3#] **♕h3!!** **0 : 1**
V. Mikhalevski

439. **1. ♘e4! ♘c4 2. ♘f6! ♗f6 3. ef6 ♕d2 4. fg7**+−

440. **1. ♗c5!! dc5** [1... ♕c5 2. ♖b7+−; 1... b6 2. ♗e3 (△ c5) ♕c4 (2... g5 3. e5! △ c5) 3. ♗b6! ab6 4. ♖b6+−] **2. e5!** [△ d6, ♗b7] **♗c8** [2... ♕c8 3. e6! ♗a4 (3... ♗e8 4. d6 ♗c6 5. d7 ♕c7 6. ♗c6 ♕c6 7. ♖b7!) 4. ♖b7! ♕b7 (4... ♖b7 5. d6 ♗c6 6. d7) 5. ♕b7 (5. d6?? ♕g2 6. ♔g2 ♖b2−+) ♖b7 6. d6+−] **3. d6 ed6** [3... ♕d7 4. e6!] **4. ♕a3!** [4... a5 5. ♖b6; 4. ed6? ♕d7 5. ♕a3 ♕d6] **1 : 0** ***A. Lagunow***

441. **1. ♘b5!! ♕c6** [1... ab5 2. ♗f7! ♔f7 3. ♕d5 ♔e8 4. ♕e6 ♗e7 5. ♕e7#] **2. ♘c7!** [2. ♕d5+−] **♕c7 3. ♗f7!** [3... ♔f7 4. ♕d5 ♔e8 5. ♕e6 ♗e7 6. ♕e7#]
1 : 0 ***M. Nedobora, Bronznik***

442. **1... ♘g3! 2. hg3** [2. ♖g3 ♕g2 3. ♖g2 ♗g2#] **♖g6 3. ♕g1 ♕f3!** [4. gf3 ♗f3 5. ♕g2 ♖h6#] **0 : 1** ***B. Alterman***

443. **1... ♘e4!** [2. fe4 ♖f6 3. ♔e1 ♖e4 4. ♗e2 ♕f2 5. ♔d1 ♖e2; 2. ♕e1 ♖d6!−+]
0 : 1 ***Kasparov***

444. **1... e5!!** [1... ♔g7 2. ♘h3 ♕h3 3. ♔e2∞] **2. ♗f6** [2. ♘h3 ♗h3 3. ♔e2 ♖d8! (△ ♗g4) 4. ♕h6 ♗g4 5. ♔e3 ♗d1! 6. ♖ad1 ♘g4 7. ♔f3 ♘h6 8. ♖d8 ♔g7 9. ♘d5 ♘f5−+] **♗g4!! 3. ♘h3** [3. f3 ♖f3! 4. ♘f3 ♗h3#; 3. ♘e2 ♕h1 (3... ♖f3) 4. ♘g1 ♖h2 △ ♕g2−+] **♕h3 4. ♔g1 ♗f3** **0 : 1**
Glek

445. **1. ♖b7!!** [1... ♗b7 2. ♖b1 ♖d7 3. ♖b7 ♕b7 4. h3! (4. ♗e5 ♔d8!! 5. ♗b7 ♖b7 6. f4 fe5 7. ♕e5 ♖e8±) ♔d8 5. ♗b7 ♖b7 6. ♕a6+−] **1 : 0**
Andrei Kovalev

446. **1... ♖e4! 2. ♕e4 ♗d4!! 3. ♕d4** [3. ♕e2 c5 4. ♖f3 ♗f3 5. ♕f3 ♗b2−+; 3. c5!? ♗b2−+] **c5** **0 : 1** ***B. Jerković***

447. **1... ♘c5! 2. dc5** [2. ♕e2 ♗d4 △ ♕a3−+] **♕a3! 3. ♕a3** [3. ba3 ba3 4. ♕b3 ♘d2#] **♘d2** **0 : 1**
Camacho Peñate

448. **1. ♖e6!** [1. ♕g6? ♕g7 2. ♖e6 ♕g6 3. ♖ef6 ♔h7−+] **♔g7** [1... ♗e6 2. ♕g6 ♕g7 3. ♗e6 ♔h8 4. ♖h5+−] **2. ♖e7 ♗e7 3. ♖f8 ♗f8 4. h4!** [4... ♔h7 5. h5 ♘e7 6. ♕f3+−] **1 : 0** ***Anand***

449. **1. ♗f5! ♕f7** [1... ef5 2. ♖g6 ♔f8 3. ♖f6+−] **2. ♕f7 ♔f7 3. ♗e6!** **1 : 0**
Kasparov

450. **1. ♗f6! ♘f6** [1... gf6 2. ♖g4 ♔h8 3. ♕h6 ♖g8 4. ♖d7!+−; 1... h6 2. ♖g4+−] **2. ef6 ♕h2** [2... e5 3. ♕g5+−] **3. ♖g4! e5** [3... g6 4. g3! △ ♖h4, ♕h6+−; 3... ♕h5 4. ♖g7 ♔h8 5. g4 ♕h4 6. ♖f7+−; 3... ♗b7 4. ♕g5 g6 5. ♖h4+−] **4. ♕g5** **1 : 0**
G. M. Todorović

451. **1... ♗g3! 2. ♘e4** [2. fg3 f2−+] **♗h2! 3. ♔h2** [3. ♔f1 ♗h3#; 3. ♔h1 ♕h4−+] **♕h4 4. ♔g1 ♖f6!** [5. ♘f6 ♕g5 △ ♕g2#; 5. ♘g3 ♖h6 △ ♕h2-g2#]
0 : 1 ***Jor. Peláez***

452. **1. ♘d4!!** [1... ed4 2. ♗d4 ♖b7 3. ♖b6! ♖b6 4. ♖c8!! ♕e7 (4... ♕c8 5. ♕g5 ♔h7 6. ♕h5 ♗h6 7. ♕f7) 5. ♖e8 ♕e8 6. ♕g5+− △ ♗b6] **1 : 0** ***Kujala***

453. **1. ♘f5!!** [△ ♘e7#] **ef5** [1... gf5 2. ♗f6! (△ ♕h2) ♗f6 (2... ♘g4 3. ♖g4 fg4 4. ♗g7) 3. gf5 ♘g6 (3... ♗g7 4. ♕h6) 4. ♕h6 ♖fe8 5. fg6+−; 1... ♖fe8 2. ♘g7+−; 1... ♕d8 2. ♗h6!+−] **2. ♗f6 ♘f3** [2... ♗f6 3. gf5 (3. ♕h6? ♖fe8 4. ♘d5 ♗g7 5. ♕h7 ♔f8 6. gf5 ♗a4!−+) ♖c3 (3... d5 4. ♕h6) 4. bc3 ♕a3 5. ♔b1 ♗g7 6. f6! ♗f6 7. ♕h6+−] **3. ♕h6!** **1 : 0**
Pérez Quiñones

454. **1. ♗d8!!** [1... ♔h7 2. ♗g5! △ ♘f6#; 1. ♗g5?? f5 2. ♘f6 ♔f7−+; 1. ab3? ♗f5 2. ♗d8 ♗g4 3. ♗a5 ab3=]
1 : 0 ***S. Atalik***

455. **1. ♗e6!!** [1. ♗f7 *a)* 1... ♗c6 2. ♘e6+−; *b)* 1... f5 2. b4! (2. ♘e6 ♖c1 3. ♖c1 ♕d2 4. ♖b1 ♖c8⇆) ♕a3 3. ♗e6 ♗f6 4. ♕c5 ♖cd8 5. ♘b5 ab5 6. ♕b5±; *c)* RR1... ♗e2! 2. ♖d7 (2. ♖e1 ♗c4!⇆; 2. ♕e2 ♖f7 3. b4 ♕b4 4. ♘a6 ♕f8=) ♗b5 (2... ♕g5? 3. ♖c5 ♖f7 4. ♕f7 ♕h6 5. ♕g7 ♕g7 6. ♖g7+−) 3. ♖dd1 ♗e2=] **♖b8** [1... ♖ce8 2. ♘e8 ♖e8 3. ♕f7+−; 1... fe6 2. ♘e6 ♗h6 3. ♘f8 ♖f8 4. ♖c7+−] **2. ♗f7** [△ ♘e6, ♗g6!+−] **1 : 0**
B. Gelfand

456. **1. ♘e6!! ♔e6** [1... ♕a5 2. ♗d2+−] **2. ♘c7! ♔f7** [2... ♕c7 3. ♕d5#] **3. ♕d5 ♔g7 4. ♘e6+−** ***Matulović***

457. **1. ♖g4!! fg4 2. ♕g5 ♗g6 3. ♕d5** **1/2 : 1/2**

458. **1. ♖f5!! dc3 2. ♕h6 ♔h6 3. ♖h5#** **1 : 0**

459. **1... ♖g5!! 2. ♘h2** [2. ♕f4 ♕h3! 3. ♕h2 (3. gh3 ♖g1#) ♖g2! 4. ♖f3 ♖h2 5. ♘h2 ef3 △ ♕g2#; 2. ♘g3 hg3 3. fg3 (3. ♕f4 ♕h3 4. gh3 g2#) ♖g3 4. ♖c7 (4. ♕f4 ♕h3 5. gh3 ♖g1#) ♕h3 5. gh3 ♖h3#] **♖g2** **0 : 1** ***G. M. Todorović***

460. **1. ♘f7! ♘f7** [1... ♖f7 2. ♕d8!+−] **2. ♖f7!** [2... ♖f7 3. ♕d8! ♗d8 4. ♖d8 ♖f8 5. ♗d5+−] **1 : 0** ***Gipslis***

461. **1. ♘d5! ed5** [1... ♘d5 2. ♕g7+−] **2. ♕g7 ♖g8 3. ♕f6** [3... ♗c6 4. ♕e5 ♔d8 5. ♖ad1; 3... ♗e6 4. ♗a4 ♘c6 5. ♗c6 ♕c6 6. ♕e7#] **1 : 0** ***Va. Stoica***

462. **1. ♖d7!! ♖a7 2. ♗f7 ♔f8 3. ♘e6#**

463. **1... ♘e4! 2. ♖c8** [2. ♗e7 ♘f2 3. ♔e1 ♕e3 4. ♔f1 ♘fd3 5. ♗h4 ♘c1 6. ♕b4 ♕e2 7. ♔g1 ♕d1 8. ♗e1 ♘e2 9. ♔f2 ♕a1 10. ♔e2 ♕a2−+] **♖c8 3. ♗e7 ♘f2 4. ♔e1 ♘g4!** [5. ♔d1 ♘c2; 5. ♕b4 ♕e3; 5. ♗c5 ♘c2 6. ♔d1 ♘ce3 7. ♔e1 ♘g2 8. ♔d1 ♘4e3 9. ♗e3 ♘e3 10. ♔e1 ♘c2]
0 : 1 ***P. Tregubov***

464. **1. g4!! ♗g4** [1... ♖d7 2. cd7 ♖c1 3. ♔g2 ♖d1 4. ♘d6+−] **2. ♘d6 ♔f8** [2... ♖d7 3. cd7 ♖d8 4. ♖c8+−] **3. ♘c8 ♖c8 4. ♖a7+−** ***Podgaets***

465. **1. ♗g6!!** [1... fg6 2. fg5 ♘f2 3. ♔g1!+−; 1... ♗g2 2. ♔g2 ♘e3 3. ♔h1

♕c7 (3... ♕c6 4. ♗e4 ♕c4 5. ♗a8+−) 4. ♕h8 ♔e7 5. ♕g7 ♕c6 6. ♗e4 ♕c4 7. ♗a8 ♖d1 8. ♖d1 ♘d1 9. ♕f6 ♔e8 10. ♘d1+−] **1 : 0** ***V. Moskalenko***

466. **1. ♖f4!! ♖g5 2. hg5 g6 3. ♖fh4+−** ***Ehlvest***

467. **1. ♖c7!!** [1. ♕h6?! ♘c5 2. ♘c5 ♖b1 3. ♕g5 ♕c2 4. ♖b1 ♕b1 5. ♔h2 ♖h8∓] **♘f6 2. ef6 ♕d2** [2... ♕a3 3. ♖1c6! (3. ♘e5? ♕c1 4. ♖c1 ♔d8!∓) ♔d8 (3... ♕d3 4. ♖e7 ♔d8 5. ♖d6 ♔c8 6. ♖c6 ♔d8=) 4. ♘e5 gh4 5. ♖d7 ♔e8=; 2... ♔d8 3. ♘e5 *a)* 3... ♕c4!? 4. ♖1c4 dc4 5. ♖a7 c3 (5... ♔c8?! 6. ♘c4 ♖d8 7. hg5 hg5 8. ♖f7 ♖d4 9. ♘e5±) 6. ♘c6 ♔c8 7. ♘e7 ♔d8 8. ♘c6 ♔c8=; *b)* 3... ♕a4 4. h5! a5 5. ♔h2 ♕b5 6. ♖a7 ♖b7 (6... ♖c8 7. ♖b1!=) 7. ♖a8 ♖b8 8. ♖a7 ♕b7 9. ♘c6 ♔d7 10. ♘e5 ♔d8 11. ♘c6 ♔e8 12. ♖b7 ♖b7 13. ♘a5 ♖b8 14. ♖c7 ♔d8 15. ♖a7 ♖c8 16. g4 ♖c7 17. ♖a8 ♖c8 18. ♖a7=] **3. ♖e7 ♔d8 4. ♖cc7 ♕d3** **1/2 : 1/2** ***Sutovsky***

468. **1. e5! ♗e5** [1... de5 2. ♘e6!+−] **2. ♘e6! fe6 3. ♕g6 ♔h8 4. ♕g7!+−** ***Sada***

469. **1. ♖e7!** [1. ♗c3? ♘e5∞ Ovetchkin − Shcherbakov] **♘e7 2. fe7 ♕a7 3. ♔f1 ♕d4 4. ♕d6!!+−** ***Ovetchkin***

470. **1. f5! ♖e7** [1... gf5 2. ♕g5 ♔h8 3. ♗b2 ♕c4 4. ♕f6 ♔g8 5. gf5+−] **2. f6!!+−** ***Solozhenkin***

471. **1. f5! gf5** [1... ef5 2. e6 fe6 (2... ♕c3 3. e7+−) 3. ♕g6 f4 4. ♘e4+−] **2. ♖g3 ♔e7** [2... f4 3. ♖g4+−] **3. ♘d5+−** ***Tsesarsky***

472. **1. ♘e5!! ♕e5** [1... ♗f5 2. ♘f7 ♔h7 3. ♖e7+−] **2. ♗c3 ♕c3** [2... ♕g5 3. f3!+−] **3. ♖c3 ♗c3 4. ♕c4+−** ***V. Milov***

473. **1. e4! fe4** [1... ♖g7 2. ef5 ♖g8 (2... ♕g8 3. ♕f6+−) 3. fe6 ♖f8 4. e7+−] **2. f5! gf5 3. ♘f5 ♖h3 4. ♔g1!** **1 : 0** ***L. Da Costa Júnior***

474. **1. ♘h5! ♘f5** [1... gh5 2. f6! ♘de6 3. ♗h7! ♘h7 4. g6 ♘hf8 (4... ♘f6 5. ♗b4!! ♘c5 6. gf7 ♔f7 7. ♕g7 ♔e6 8. ♖ae1 ♘fe4 9. ♖g6+−) 5. ♗b4!! (△ ♕h8) ♕f2 6. ♖af1 ♕f1 7. ♕h8!+−] **2. ♗f5 gh5 3. ♗h7! ♘h7 4. g6+−** ***Bruzón Batista, M. Góngora Reyes***

475. **1. ♗a6!! ♖a6 2. ♕h5 ♔g8 3. ♕e8 ♘f8 4. ♗g5!+−**

476. **1. ♘f6! ♖e5** [1... gf6 2. gf6 h6 3. ♘e6+−; 1... ♖d8 2. ♘h7! ♔h7 3. g6! ♔g8 (3... fg6 4. ♕h4+−) 4. ♕h4 fg6 5. ♕d8+−] **2. g6! fg6** [2... gf6? 3. ♕f6 ♗g7 4. ♕d8+−; 2... h6 3. gf7! g5 (3... ♖f7? 4. ♕h6!+−) 4. ♘e8 ♗f5 5. ♘c7 gf4 6. ♖g8 ♔h7 7. ♘e8!+−; 2... hg6 3. ♕h4 ♖h5 4. ♘h5 gh5 5. ♗c2! g6 6. ♖b1 ♕a2 7. ♕d8 ♔g7 8. ♖b8!+−] **3. ♘d7!+−** ***Anand***

477. **1. ♗h6! gh6** [1... ♗a3 2. ♖g7+−] **2. ♕h5!! ♘h5 3. ♘d7#** **1 : 0** ***Delgado Ramírez***

478. **1... ♘g4!!** [1... ♖e6? 2. ♘e6 ♖d2 3. ♔d2 ♕f2 4. ♔d3 ♕g1 5. ♕f7+−] **2. fg4** [2. ♖g4 fg4−+] **♕h2 3. ♔f1 ♖d4−+** ***B. Avrukh***

479. **1. ♕g6! hg6 2. ♘f4!+−**

480. **1... ♘c2!! 2. ♕d3** [2. ♖c2 ♖c2 3. ♔c2 (3. ♕c2 ♗b4 4. ♔c1 ♕f1 5. ♕d1 ♖c8) ♕e2 4. ♘d2 ♖c8−+; 2. a3 ♗b4! 3. ab4 ♘a1−+] **♕a5 3. ♔d1 ♘a1−+** ***P. Tregubov***

481. **1. ♗f8!!** [1. ♕f4? ♕e6 2. d5 cd5 3. ♗d5 ♕b6 4. ♔h1 ♗h3!−+ Torbin − Yevseev] **♖f8** [1... ♖e4? 2. ♕h6 ♖f8 3. ♕f8#] **2. ♕h6 f5 3. ♕f6 ♔g8 4. ♕g5=** ***Yevseev***

482. **1. ♗g6! ♖e7** [1... fg6 2. ♕g7#] **2. d6 ♖d7 3. ♖df2!** [3. dc7? ♕e3⇆] **♘e8 4. ♕h8!!** [4... ♗h8 5. ♖f7 ♖f7 6. ♖f7 ♔g8 7. h7#] **1 : 0** ***Nogueiras Santiago***

483. **1. e6!!** [1. h3? Hába – Kristjánsson] **fe6** [1... ♖d1?? 2. ♗f6 ♔g8 3. ♕f7#] **2. ♗f6 ♔g8 3. ♗d4+–** ***P. Hába***

484. **1. ♖g5! fg5 2. ♕c7!! ♘d7** [2... ♖f2 3. ♕e7 ♖f1 4. ♔a2+–; 2... ♘g6 3. ♕e7 ♘e7 4. ♖f8 ♘g8 5. e5+–] **3. ♕d7!** **1 : 0** ***Akobian***

485. **1. ♗f6!!** [1. ♖d4 ♕d4 2. ♔h2 g5∞ Miroshnichenko – Borovikov] **gf6□ 2. ♖g1!!** [△ ♘f5] **♗g1** [2... ♔h8 3. ♘e4+–] **3. ♖g1 ♔f8** [3... ♔h8 4. ♘e4 ♖g8 5. ♕h7 1 : 0 Todorović – Kraai, Budapest 2003] **4. ♘h5!+–** ***Ma. Magomedov***

486. **1. ♗h6! ♖d1** [1... gh6 2. ♕h5! ♘h5 3. ♖g8#; 1... ♘e8 2. ♕h5+–] **2. ♖g7! ♔e8 3. ♕d1+–** ***Illescas Córdoba***

487. **1. f5!! ef5** [1... ♘b4 2. fg6 fg6 3. ♗e6 ♕f7 4. ♕h6! △ ♕g7#] **2. ♖f5! ♘c5** [2... gf5 3. ♕g5+–; 2... ♘d6 3. ♖h5!+–; 2... ♘b4 3. ♕h6+–] **3. ♖h5! gh5** [3... ♘f6 4. ♖h8 ♔g7 5. ♕h6#] **4. ♕g5** [4... ♔f8 5. ♕g7 ♔e8 6. ♕g8#] **1 : 0** ***Firdaus, K. Liem***

488. **1... e3! 2. ♗e3 ♕c6 3. ♗f3** [3. ♖g1 ♕e4–+; 3. f3!? ♘h5 4. ♘a5 ♕g6 5. ♘b7 ♘g3 6. ♔g1 ♖e8 7. ♖d1 (7. ♘c5 ♕h5 8. ♗d3 ♕h1 9. ♔f2 ♕h4–+ △ 10. ♕b1 ♗c7 △ ♘f5) ♕h5 8. ♗d3 ♕h1 9. ♔f2 ♕h4 10. ♗c2 (10. ♔g1? ♘e2! 11. ♕e2 ♗h2 12. ♔h1 ♗g3 13. ♔g1 ♕h2#; 10. ♖g1 ♗f4–+) ♗f4 11. ♖d3 ♘f5 12. ♔e2 ♕g5!–+] **♕f3!** [4. gf3 ♗f3 5. ♔g1 ♘g4 △ ♗h2#] **0 : 1** ***Timoscenko***

489. **1. ♗f5!!** [1. ♗g4? e5 2. ♕h3 ♖f6∓] **ef5** [1... gf5 2. ♕h3 ♖f8 3. ♕h7 ♔f7 4. ♗g7 ♖g8 5. ♕h5! ♔g7 6. ♖dg1 ♔f8 7. ♖g8 ♔g8 8. ♕h8 ♔f7 9. ♖h7 ♔g6 10. ♕g7#; 1... e5 2. ♗g6 ♖f6 (2... ed4 3. ♖h8! ♔h8 4. ♗f7) 3. ♗h7 ♔f8 4. ♗e5! ♘e5 5. ♕d5 ♗d8 6. ♖df1! ♘f3; RR 7. ♔a1!! ♖b8 (7... ♔e7 8. ♕a8 ♗b7 9. ♕a7 ♕b6 10. ♕b6 ♗b6 11. ♘g3) 8. ♕g8 ♔e7 9. ♘d4!! *a)* 9... ♖f8 10. ♕g7 ♖f7 11. ♕h8 ♖f8 (11... ♕c4 12. ♗g8!) 12. ♗g8!; *b)* 9... ♕c5 10. ♗g6!! ♔d7 (10... ♖g6 11. ♖h8! ♗g4 12. ♕e8 ♔f6 13. ♘f3 ♗f3 14. ♖f3 ♔g5 15. ♖g3) 11. ♕g7 ♗e7 12. ♖h7 ♕e5 13. ♘f3+– Iv. J. Marković] **2. ♕h3** [2... ♖f6 3. ♕h8 ♔f7 4. ♖h7; 2... ♖f8 3. ♕h7 ♔f7 4. ♗g7! ♖d8 5. ♘f4 ♔e8 6. ♕g6 ♔d7 7. ♕e6 ♔c6 8. ♕c4 ♔d7 9. ♕b5 ♕c6 10. ♕f5 ♔c7 11. ♘d5+–] **1 : 0** ***Ni Hua***

490. **1... ♘e5!!** [1... ♗a3? 2. ♗d2 ♗e7 3. ♗b3± Šolak – Šoln] **2. ♕e2** [2. de5 ♕c3!! 3. bc3 ♗a3#] **♘c4 3. ♕c4 ♗e4 4. f3 ♗d5–+** ***D. Šolak***

491. **1. ♗h6! f5** [1... ♖e4 2. ♘e4 ♘d4 3. ♕g4 ♘f3 4. gf3 ♖d1 5. ♔g2 ♕c2 6. ♘f2 ♕h7 7. ♗g7+–] **2. ♕h5 ♖e4** [2... fe4 3. ♕g6+–] **3. ♘e4 ♘d4** [3... ♗h6 4. ♘f6+–] **4. ♘f6** **1 : 0** ***Nisipeanu, Va. Stoica***

492. **1. ♕g6!! ♔e7** [1... hg6 2. ♘g5#] **2. ♕f7!!** **1 : 0** ***M. Góngora Reyes***

493. **1. ♘h6! gh6 2. g7!** [2. ♖dh2? ♗f6 3. ♖h6 ♗g7 4. ♖h7 ♕f6] **♕g7** [2... ♕f6 3. ♕h5 (3. ♖dh2) ♗d7 4. ♖d7!+–] **3. ♖g2 ♗f6** [3... ♗g5 4. fg5 hg5 5. ♕h5+–] **4. ♖h6+–** ***Svidler***

494. **1. ♘d5! ♖d5 2. ♖f7! ♔d8** [2... ♔f7 3. ♕f3 ♔e8 (3... ♔e6 4. ♕f6 ♔d7 5. ♕f5) 4. ♕f8 ♔d7 5. ♕f5 ♔e7 6. ♗g5 ♔e8 7. ♕e6 ♔f8 8. ♗h6#] **3. ♖f8 ♔e7 4. ♗g5!** [4... ♔f8 5. ♕f3 ♔e8 (5... ♔g8 6. ♕d5 ♔g7 7. ♗h6! ♔h6 8. ♕e6) 6. ♕h5 ♔d7 7. ♕g4+–] **1 : 0** ***Sutovsky***

495. **1... h2! 2. ♔h2 ♗f3! 3. ♖fe1** [3. ♖g1 ♗c5!! 4. ♗c5 ♔g6 5. ♖g2 ♖h7 6.

♔g1 ♖d8−+; 3. g5!? f5 *a)* 4. ♖ac1 ♖d8! 5. ♗d8 ♖d8 6. ♖c4 e4−+; *b)* 4. g4 f4 (4... ♗g5!? △ 5. c6 ♗f4 6. ♔g1 ♖d8!) 5. ♖g1 ♔g6 6. ♖g2 ♗c5 7. ♗c5 ♖h7 8. ♔g1 ♖d8−+ △ ♖dh8; *c)* 4. ♖g1 ♔g6! (4... ♗c5? 5. ♗c5 ♔g6 6. ♗f8 ♔g5 7. ♖g2 ♖h7 8. ♔g1 ♖d8 9. ♖h2!!+− △ 9... ♖h2 10. ♗e7 ♔g4 11. ♔h2) 5. c6 (5. ♖g2 ♗c5 6. ♗c5 ♖h7 7. ♔g1 ♖d8) ♗c6 6. ♘a7 ♗f3 7. ♖g2 ♗c5 8. ♗c5 ♖h7 9. ♔g1 ♖d8 10. ♘c6 ♗c6 11. f4 ♗g2 12. ♔g2 ♖d2 13. ♗f2 ♖c7−+] **♖d8! 4. ♗d8 ♖d8** **0 : 1**

R. Pogorelov

496. **1. ♘b6! ab6 2. ♖d8!! ♖d8 3. ♗d8 ♗d6** [3... ♔d8 4. a7+−] **4. a7**
1 : 0 ***E. Somkin***

497. **1. ♖f6!! ♗f6 2. ♕e4+−**
Di. Komarov

498. **1. ♕g7!! ♖f8 2. ♘f6 ♔d8 3. ♘h7+−** ***Nogueiras Santiago***

499. **1. ♘f5!** [1... gf5 2. ef5 ♔e7 3. ♖d6 ♔d6 4. ♖c6] **1 : 0** ***Beliavsky***

500. **1. ♕h5!! gh5** [1... ♔g8 2. ♖g6! hg6 3. ♕g6 ♔h8 4. ♕h5 ♔g8 5. ♘g4 ♗g7 (5... ♘e6 6. de6 ♖e6 7. ♕g6 ♔h8 8. ♘gh6) 6. ♘gh6 ♔h8 7. ♘f7 ♔g8 8. ♕g6+−] **2. ♗d1!! ♗d5** [2... ♗g7 3. ♖g7 ♔f8 4. ♗h6 ♖e7 5. ♗h5 ♖g7 6. ♗g7 ♔g8 7. ♘g4 h6 8. ♗g6 △ ♘gh6#] **3. ed5** **1 : 0**
Alexa. Zubarev

501. **1. ♘f5! ef5** [1... ♔f6?? 2. ♘e7 (2. ♘h4+−) ♔e7 3. ♖d7 ♘d7 4. ♕d7#] **2. ♖d7! ♔f6** [2... ♘d7?? 3. ♕d7 ♔f6 4. ♕f5 ♔e7 5. ♕d7#] **3. ♖f7! ♔g6** [3... ♔f7?? 4. ♕e6#] **4. ♕f5 ♔h6** **1/2 : 1/2**
Perun

502. **1. ♖c6!!** [1 : 0 Najer − Kornev] **bc6 2. ♕c2! ♕c2 3. ♖b8#** ***Perun***

503. **1... ♘fg4!!** [1... ♕f5? 2. f3! ef3 3. ♗b1 ♘e4 4. ♗e5 ♕e5 5. ♕e5 ♖e5 6. gf3 ♘c3 7. ♖d3 ♘b1 8. ♖b1=] **2. hg4** [2. ♔g3 ♖h6 3. d6 f5 4. d7 f4 5. ef4 gf4 6. ♔f4 ♖f8 7. ♔g3 ♕d8−+; 2. ♔h1 ♘f3 (2... ♖h6 3. d6) 3. ♗g7 ♘ge5 4. ♗b1 ♔g7 (4... ♕f5−+) 5. ♗e4 ♖f6−+; 2. ♔g1 ♘f3! (2... ♖h6 3. d6! ♕e6) 3. gf3 ♘h2!! (3... ef3 4. ♗b1 ♘e5 5. ♕c2 ♕h3 6. ♕h7 ♕h7 7. ♗h7 ♔h7 8. ♗e5 ♖e5 9. ♔h2 ♖e4−+) 4. fe4 (4. ♔h2 ♖h6−+) ♕h3 5. f3 ♘f3 6. ♖f3 ♕f3 7. ♖f1 ♕e3 8. ♕f2 ♕c3 9. ♕f7 ♔h7−+] **♖h6 3. ♔g1 ♘f3 4. gf3 ef3**
0 : 1 ***Prusikin***

504. **1. ♘e4!! ♘d5** [1... fe4 2. ♗e4+−; 1... ♕e8 2. ♘f4+−] **2. ♘g5 ♘f6 3. ♘g3**
1 : 0 ***De Dovitiis***

505. **1... d3!** [0 : 1 Ehlvest − Shulman] **2. ♖a1** [2. ♗d3 ♕d4−+; 2. ♕d3 ♘f4 3. ♘f5 ♕e5−+] **♕d4 3. ♔h1 ♕a1 4. ♖c1 de2−+** ***RR***

506. **1. d5! ed5 2. cd5 ♔g7** [2... ♗b5 3. ♕c5 ♕b6 4. ♖e8 ♖e8 (4... ♔g7 5. ♕f8 ♔f6 6. ♖1e6+−) 5. ♖e8 ♔g7 6. ♕f8 ♔f6 7. ♖e6+−; 2... ♗d5 3. ♕h6 ♗e6 4. ♖e6 fe6 5. ♖e6 ♕f7 6. ♖g6 hg6 7. ♕g6 ♔f8 8. ♗f7 ♖f7 9. ♕h6 ♔e8 (9... ♖g7 10. ♕f6+−; 9... ♔g8 10. ♕g5+−) 10. ♕e3 ♖e7 11. ♕a7+−] **3. ♕c5!** **1 : 0**
Pérez Quiñones, Mena Crespo

507. **1. ♘f5! ♖d7** [1... ef5 2. ♖d8 ♗d8 3. ♖e1+−] **2. ♕c8 ♖d8 3. ♘g7** **1 : 0**
Macieja

508. **1... c5!!** [1... ed4 2. ♖d4; 1... ♕d1 2. ♔h2 ♕f3 3. ♖b2] **2. ♖b2** [2. dc5?? ♕d1 3. ♔h2 ♕f3 4. ♖b2 ♖d1−+] **b4 3. ♗b4** [3... cb4 4. ♖b4 (4. ♕b4 ♕d1 5. ♔h2 ♖fd8) ♕d1 *a)* 5. ♔h2 ♖dd8 6. ♕e5 (6. de5? ♖d2) ♕d2=; *b)* 5. ♔g2 ♕f3 6. ♔g1 ♖c8!? 7. ♖c7=; 3. de5 ♕d1 4. ♔h2 ♕f3 5. ♗b4 (RR 5. e6 ♖d1 6. ♕f8 ♔f8 7. ♖f7 ♕f7 8.

ef7 ba3 9. ♖a2 ♖d3 10. ♖c2 ♖d7−+) ♖d1 6. ♗e1 ♖e1 7. ♕f8 ♔h7!−+]
1/2 : 1/2 ***B. Gelfand***

509. **1. ♘g5! ♖a7** [1... h6 2. ♘e6! (2. ♘f6 gf6 3. ♘e6 ♗f2!∞) fe6 3. ♕g6 ♔f8 4. ♕e6 ♕e8 5. ♕f5 ♘f6□ (5... ♔g8?! 6. ♘e7!+−) 6. ♘f6 ♗f5 7. ♘e8 ♖e7 8. ♘c7!±; 1... ♕a5 2. ♘h7 ♕a4 3. ♕b1±] **2. ♘h7! ♕a5 3. ♘g5 ♕a4** [3... ♘db6?! 4. ♘f6!! (4. ♘e4? ♘d5 5. ♘c5 ♘f4 6. gf4∞ Hába − Morozevich) gf6 5. ef6 (△ ♘e6) ♘a4 (5... ♗d4 6. ♕f5!+−; 5... ♗d7 6. ♘e6!+−) 6. ♗c6 ♔f8 (6... ♗d7 7. ♖e6! fe6 8. ♕g6 ♔d8 9. ♕g7+−) 7. ♕f5!! △ ♘h7+−] **4. ♕e2**± ***P. Hába***

510. **1. ♘g5!! fg5 2. ♕f3 ♕f6 3. ♕d5! ♔f8 4. ♖f3** **1 : 0**
Y. González Vidal

511. **1. ♗b5! ♕e6** [1... ♖b5 2. ♕e5 ♘e5 3. ♘e7 ♔h8 4. ♖h7 ♔h7 5. ♖h1#; 1... ♖e8 2. ♕h4 h6 3. ♖e3+−] **2. ♖dh1!** [2. ♗c4 ♘e5 (2... ♘f6 3. ♕h4 h6 4. ♖e3+−) 3. ♖e3 ♘c6 4. ♕c5 ♕h6 5. ♕c6 ♗e6 6. ♔b2 ♖b4! (6... ♕g5 7. ♕c5 ♔h8 8. ♗b3 ♖fd8 9. ♕c3 ♖bc8 10. ♕e5 ♕h4 11. ♖d4 ♕g5 12. ♖g3 f6 13. ♕e1 1 : 0 Kovalev − Petrosian) 7. ♖b3 ♖b3 8. ♗b3+−; 6. ♕d6!+−] **♖b5** [2... h6 3. ♖e3] **3. ♖h7 f6 4. ♕h4!**+−
Andrei Kovalev

512. **1. e6!! ♔e6 2. ♕c7!**+− ***S. Solovjov***

513. **1. ♖d5! ♔g6 2. ♗d3!** **1 : 0**
RR

514. **1... ♖b3! 2. ab3** [2. ♗d2 ♖c2! 3. ♔c2 ♕c5 4. ♔b3 ♗d5 5. ♔a4 ♕c2 6. ♔a3 ♕b2 7. ♔a4 ♗c6 8. ♔a5 ♕b5#; 2. ♗g5 ♗g5 3. hg5 ♕g5 4. ♖d2 (4. ♕d2 ♖c2 5. ♔c2 ♖b2−+) ♖c2 5. ♔c2 ♖b2 6. ♔d1 ♖b1−+; 2. ♖g3 ♗b2 3. ♔d1 ♗c3 (3... ♖f3−+) 4. cb3 ♗e1 5. ♔e1 e3−+] **a2 3. ♕a5 a1♕ 4. ♕a1 ♗a1**−+
Sa. Veličković

515. **1... ♖e1!!**−+

516. **1. ♗f5!** [1. ♕b7? ♗c7! (1... ♕c7 2. ♕c7 ♗c7 3. ♗c4⇆ Anand − Kramnik; 1... ♖g8!?) 2. ♕b5 ♖d8 (2... ♕b5 3. ♗b5 ♖b3 4. ♗c4 ♖b6 5. ♖d7) 3. ♕e5 ♗e5 4. ♗c4 ♖d1 5. ♖d1 a4 6. ♗e6 a3 7. ♖d2 ♔g7 8. b4] **ef5** [1... ♖f5? 2. ♖f5 ef5 3. ♕h6 ♔g8 4. ♕g5+−] **2. ♕h6 ♔g8 3. ♕g5** [3. ♕g6 ♕g7 4. ♕e6 ♕f7 5. ♕f7 ♖f7 6. ♖d8 ♖f8 7. ♖f8 ♔f8 8. ♖f5=] **♕g7 4. ♖f5!**=
Anand

517. **1. ♖f5!! ♕f5** [1... ♕b1 2. ♔h2 ♗e5 3. ♖e5+−] **2. ♕h7!! ♕h7 3. ♘f7**#
1 : 0 ***Kantsler***

518. **1. ♖g8!** [1 : 0 Rodshtein − Caspi] **♔g8 2. ♕d8 ♔g7 3. ♕f8**# ***RR***

519. **1. h6!** [1... dc4 2. ♗h7 ♔h8 3. ♗e4+−; 1... g6 2. ♗g6 hg6 3. ♕g6 ♔h8 4. ♕g7!+−] **1 : 0** ***RR***

520. **1. ♖h6!!** [1... ♕g4 2. ♘f6 gf6 3. ♖h8 ♔h8 4. ♕h6 ♔g8 5. ♗f6+−; 1... ♕h6 2. ♘f6 ♔h8 (2... ♕f6 3. ♗f6 gf6 4. ♕f6+−) 3. ♗g5+−] **1 : 0** ***RR***

521. **1. e5! de5 2. ♘e6! ♕a5** [2... fe6 3. ♕g6 ♔f8 4. ♗e6+−] **3. b4!** [3. ♘g7 ♔f8 4. ♘e6!+−] **e4** [3... ♕b4 4. ♕d8 ♖d8 5. ♖d8#] **4. fe4**+− ***Prusikin***

522. **1. b6!** [1 : 0 Zhigalko − Maiorov] **cb6 2. ♖e7 ♗e7 3. ♖e7**+− ***RR***

523. **1. d4!** [1. ♘h5? ♕g6 2. ♘e5 ♘e5 3. ♖e5 ♗h3 4. ♖e8 ♖e8 5. ♗d5 ♖e1 6. ♔h2 ♕h5 7. gh3 ♕d5 8. ♕d2 ♖h1 9. ♔g3 ♖g1 10. ♔h4 g6 0 : 1 Duport − Burnier] **ed4 2. ♘h5 ♕d8** [2... ♕g6 3. ♕g6 fg6 4. ♖e6+−] **3. ♗h6!! gh6 4. ♗d5**+−
Prusikin

524. **1. ♗c4!**+− ***Di. Komarov***

525. **1... ♘d5!! 2. ed5 e4**−+ ***RR***

526. **1... ♘f5!** [1... ♕d3 2. ♕d3 ♘f5 3. ef5 — 1... ♘f5] **2. ef5 ♕d3! 3. ♕d3 ♘b3**# **0 : 1**
Pérez Quiñones, Mena Crespo

527. **1. ♗g5!** [1 : 0 Eljanov − Delchev] **♖g5** [1... ♕g5 2. ♖g5 ♖g5 3. ♘h6+−] **2. ♖h7! ♔h7 3. ♕h4 ♔g6 4. ♕h6**#
Perun

528. **1... ♖h1! 2. ♗h1 ♖h1 3. ♔g2** [3. ♔h1 ♕h6 4. ♔g1 ♕h2 5. ♔f1 ♕f2#] **♖h2 4. ♔g1 ♕h6** **0 : 1** ***RR***

529. **1. ♘e5!** [1. ♗b2? ♕d7= Wegerer − Skembris] **fe5 2. ♘g5 ♕c8 3. de5! ♘de7 4. g4!**+− ***Prusikin***

530. **1... ♘a4! 2. ♔a3** [2. ba4 ♖b6 3. ♔a3 ♗c6−+] **♕c1 3. ♗b2** [3. ♔a4 ♗c6 4. ♔a5 ♕a3#] **♘b2** **0 : 1**
A. Volokitin

531. **1. ♘h7! ♗h7** [1... ♘d5 2. ♖g7 (2. ♘f6 ♘f6 3. ♕f6 ♗g6 4. ♗g6 fg6 5. ♖g6 ♗h2∞) ♔g7 3. ♖g1 ♗g6 4. ♗g6 fg6 5. ♕h6 ♔g8 6. ♖g6 ♖g7 7. ♘g5 ♖g6 8. ♕g6 ♕g7 9. ♕e6 ♔h8 10. ♘f7=] **2. ♖g7 ♔g7 3. ♗h6 ♔h6** [4. ♖g1 ♕g4!! 5. ♗g4 (5. ♖g4?? ♖e1 6. ♔d2 ♗b4#; 5. ♕g4?? ♖g8−+) ♔g7 6. ♗f5 ♗g6 7. ♗g6 fg6 8. ♕g4 ♔h8 9. ♕h4 (9. ♕g6 ♗f4 10. ♔c2 ♖f8 11. ♖g4 ♖h7 12. ♖f4 ♖f4 13. ♕e8 ♔g7=) ♔g7=; 3... ♔g8 4. ♖g1 ♗g6 5. ♗g6 ♖e1 (5... fg6 6. ♖g6 ♖g7 7. ♖g7 ♕g7 8. ♗g7 ♔g7 9. ♕g5=; 5... ♗f4 6. ♕f4 fg6 7. ♕f6 ♖ae8 8. ♕g6 ♔h8 9. ♕f6=) 6. ♖e1 fg6 7. ♕f6 ♕h7 8. ♕e6 ♔h8 9. ♕f6=]
Kasparov

532. **1... ♘f3! 2. ♗f3 ♗d4** **0 : 1**
Prusikin

533. **1... ♕h1 2. ♗h1 ♘h2 3. ♔e1 ♖g1**# **0 : 1**

534. **1. d5!** [1. ♘f3? ♘d5∞] **♘d5** [1... cd5 2. ab5! (2. ♘f3!?±) ab5 (2... gh4 3. b6+−) 3. ♗b6 gh4 4. ♘b5+−; 1... ♗d5 2. ♘f5+−] **2. ♘d5 ♗d5** [2... cd5 3. ♘f5 ♗f8 4. ♘d4 ♗f7 5. ♗g5+−] **3. ♘f5**+−
Flores Ríos

535. **1. ♘e6! ♘f6 2. ♕c5!** [2. ♗h7?? ♔h8! (2... ♔h7? 3. ♘f8 ♔g8 4. ♕a7 ♗f5 5. ♖f7 ♖f8 6. ♖g7 ♔h8 7. ♖g5+−) 3. ♘f8 ♕e7∓] **♕e5** [2... ♕c5 3. ♘c5±] **3. ♘d4**±
Rublevsky

536. **1... ♘e5! 2. g4** [2. ♗e5 ♗h3!−+; 2. ♘e3 ♗h3 3. ♔e1 ♗g2−+] **♘f3! 3. ef3 ef3 4. ♗f3 ♗g4!** [5. ♘e1 ♗h3 6. ♗g2 ♕h1#; 5. ♗g4 ♕h1#] **0 : 1** ***Br. Tadić***

537. **1... d4! 2. cd4** [2. ♗d4 ♘d4 3. cd4 ♕d5 4. ♔c1 ♕a2−+] **♕d5** [3. b4 ♗h7 4. ♔b2 ♘d4 5. ♗d4 ♗d4 6. ♕d4 ♕d4 7. ♖d4 ♖d4−+] **0 : 1** ***Br. Tadić***

538. **1... ♘f4! 2. gf4 ♖h3**−+
Br. Tadić

Intermediate

539.
N. N. –
H. STONE
New York 1924
I

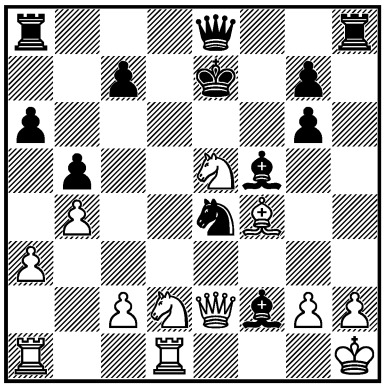

1... ? –+

540.
LILIENTHAL –
CAPABLANCA
Hastings 1934/35
I

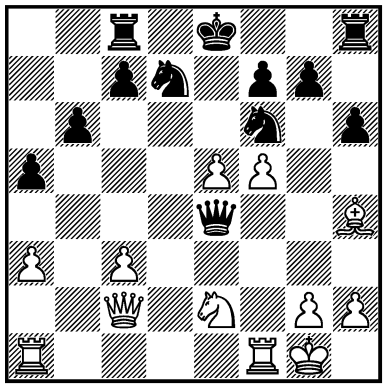

1. ? +–

541.
E. KORCHMAR –
POLIAK
USSR 1937
I

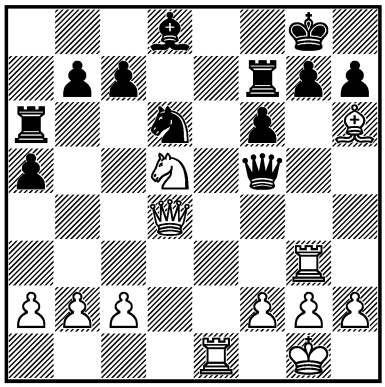

1. ? +–

542.
N. KOPAEV –
ALATORTSEV
USSR 1938
I

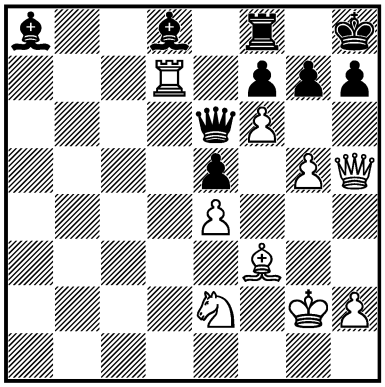

1. ? +–

543.
ROSSOLIMO –
N. N.
Paris 1944
I

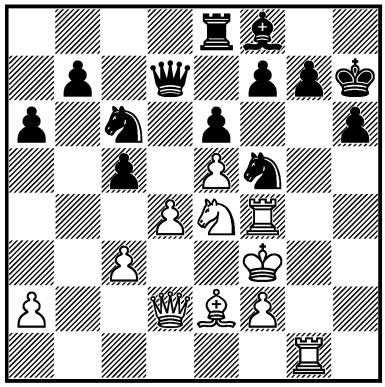

1. ? +–

544.
SPIERS –
S. DAVEY
London 1950
I

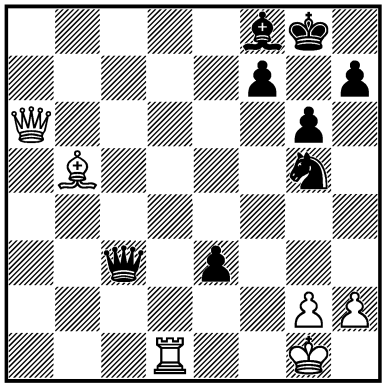

1... ? –+

545.
KHOKHLOVKIN –
CHAPLINSKY
USSR 1959
I

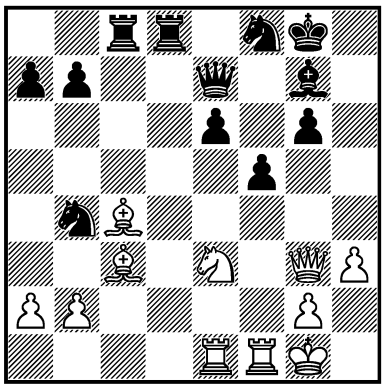

1. ? +–

546.
P. BENKO –
T. WEINBERGER
USA 1965
I

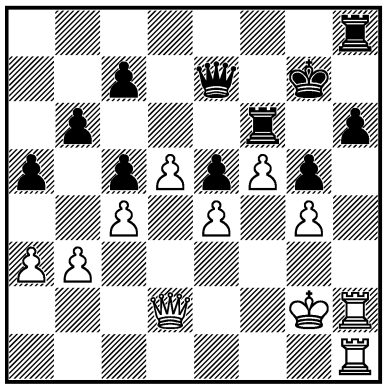

1. ? +–

547.
KORETSKY –
ELSHUKOV
USSR 1967
I

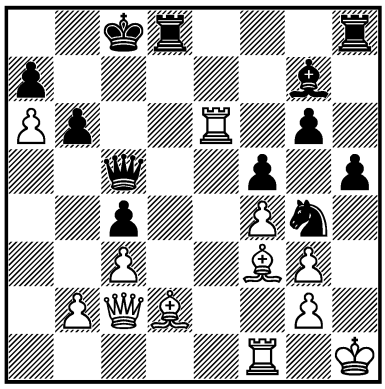

1... ? –+

548.
CIOCÂLTEA –
RADOVICI
Bucureşti 1968 — 6/745
I

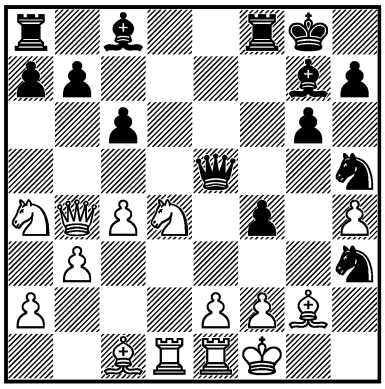

1... ? –+

549.
I. SCHRANZ –
KÁROLY HONFI
Magyarország 1971 — 11/313
I

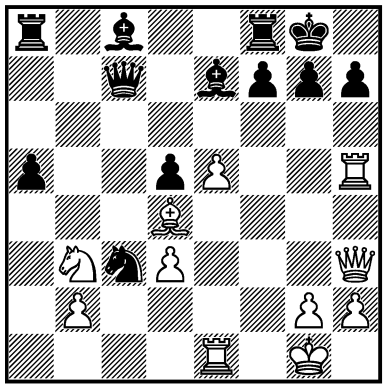

1. ? +–

550.
CIOCÂLTEA –
LJ. MAŠIĆ
Baja 1971 — 11/328
I

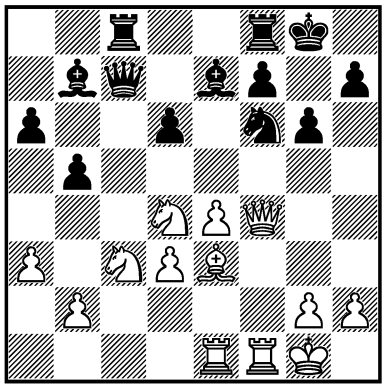

1. ? +–

551.
ZICHICHI –
V. HORT
Venezia 1971 — 12/167
I

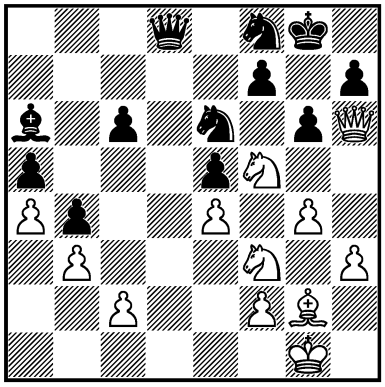

1. ? +–

552.
S. WACH –
O. CASTRO
Athens 1971 — 12c/29
I

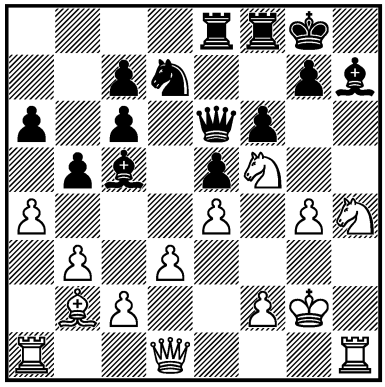

1. ? +–

553.
CIOCÂLTEA –
A. LOMBARD
Skopje (ol) 1972 — 14/479
I

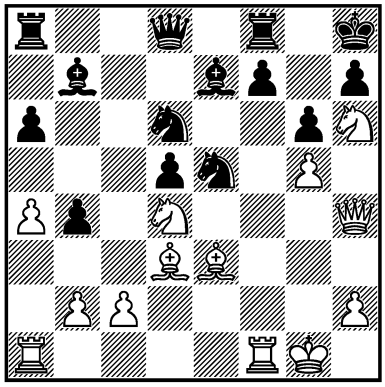

1. ? +–

554.
M. DAMJANOVIĆ –
J. RUKAVINA
Sombor 1972 — 14c/22
I

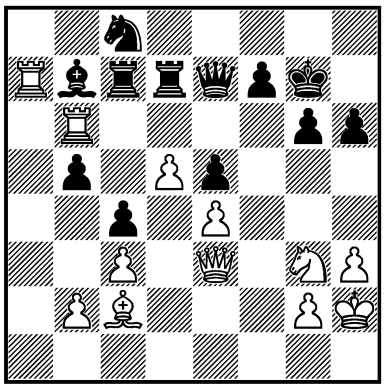

1. ? +–

555.
M. FAINBERG –
L. ZAID
USSR 1973
III

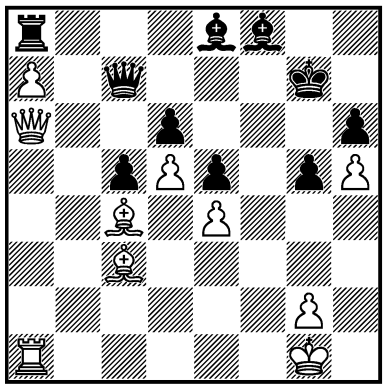

1. ? +–

556.
J. TOMPA –
J. PLACHETKA
Děčín 1974 — 18/158
I

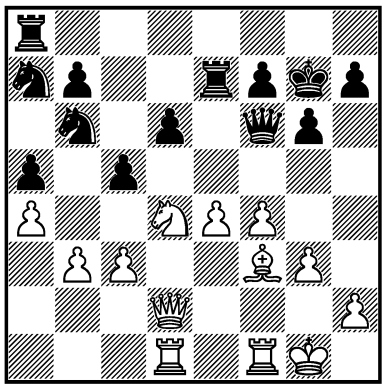

1. ? –+

557.
I. FARAGÓ –
POUTIAINEN
Budapest 1974 — 19/80
I

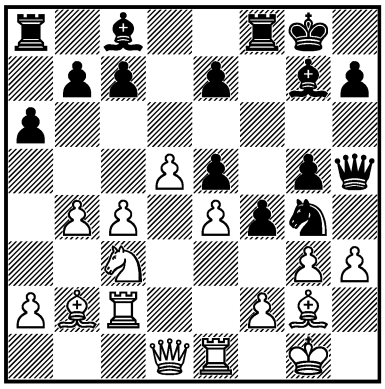

1... ? –+

558.
RAJNA –
KÁPOSZTÁS
Magyarország 1975 — 19c/51
I

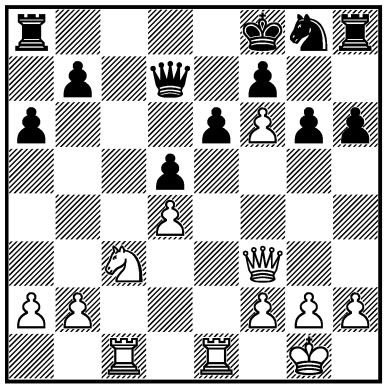

1. ? +–

559.
ENDT –
BRENNEISEN
DDR 1975 — 20c/11
I

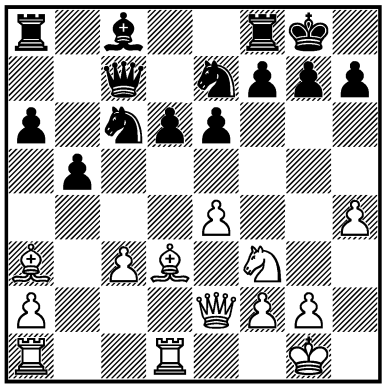

1. ? +–

560.
W. OTT –
EM. UNGUREANU
România 1976 — 21c/16
I

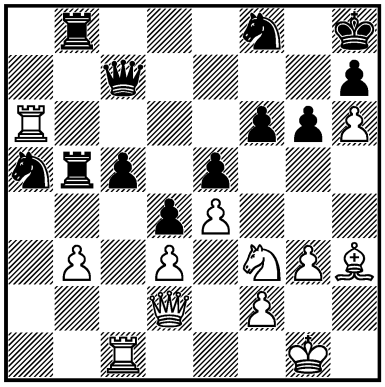

1. ? +–

561.
R. BYRNE –
V. LIBERZON
Biel (izt) 1976 — 22/458
I

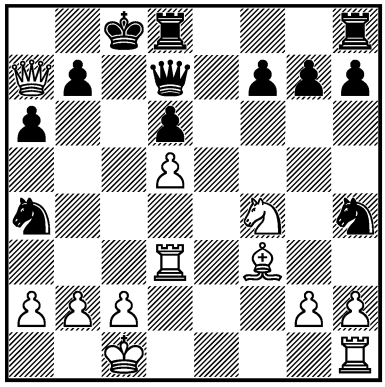

1. ? +–

562.
E. TORRE –
RESHEVSKY
Amsterdam 1977 — 24/275
I

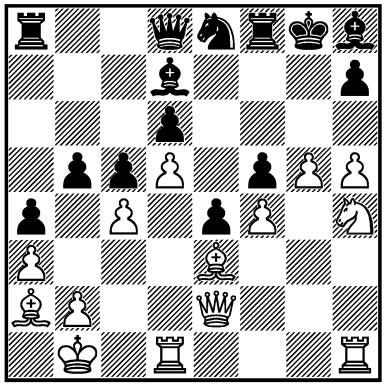

1. ? +–

563.
RI. GOLDENBERG –
J. ARISTEGUI
Val Thorens 1977 — 24c/17
I

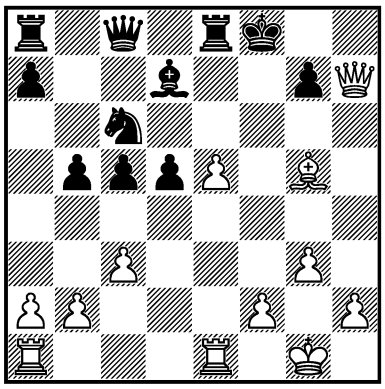

1. ? +–

564.
ER. KRÜGER –
ISKOV
Dortmund 1978 — 25/657
I

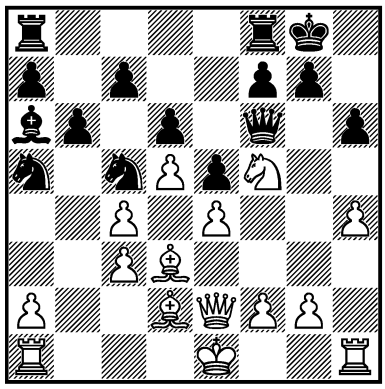

1. ? +–

565.
A. KOSTEN –
SANZ ALONSO
Hastings 1978/79 — 27c/8
I

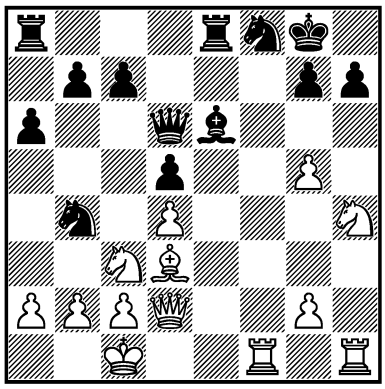

1. ? +–

566.
HOLZVOIGT –
M. ŞUTA
corr. 1978
I

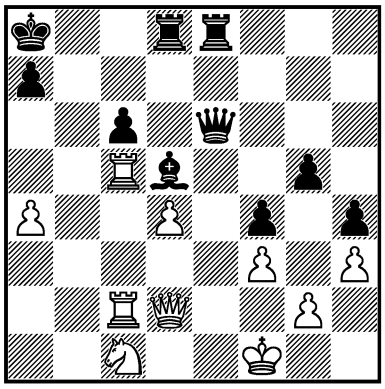

1... ? –+

567.
K. KHANOV –
Y. SAKHAROV
USSR 1979 — 28/206
II

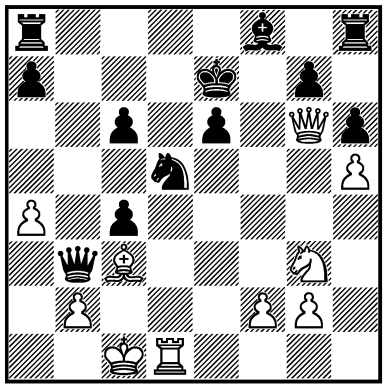

1. ? =

568.
KEŅGIS –
V. NEVEDNICHII
USSR 1979 — 28/339
I

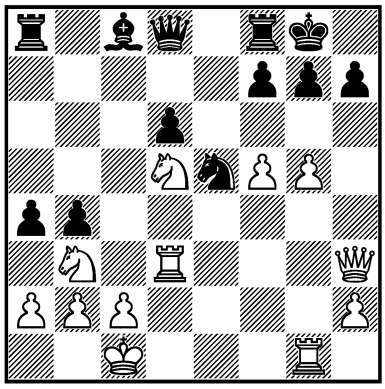

1. ? +–

569.
E. MNATSAKANIAN –
J. BÁŇAS
Starý Smokovec 1979 — 28/388
I

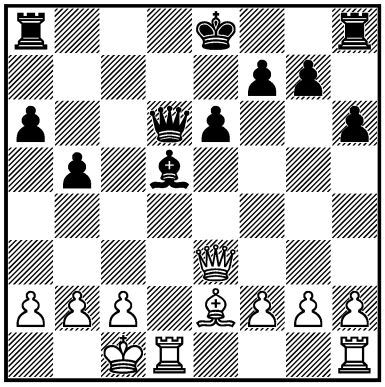

1. ? +–

570.
R. KORSUNSKY –
EOLIAN
USSR 1979 — 28c/27
III

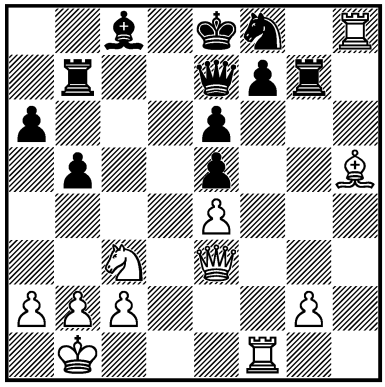

1. ? +–

571.
TAL –
SPASSKY
Tilburg 1980 — 30/298
I

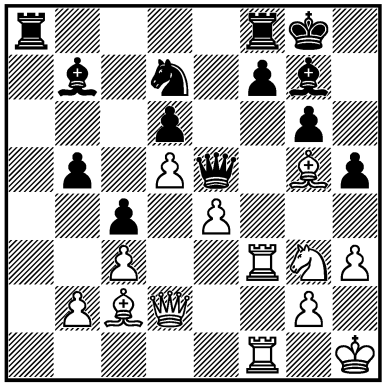

1. ? +–

572.
S. TERENTIEV –
DOMULS
USSR 1980 — 30c/26
I

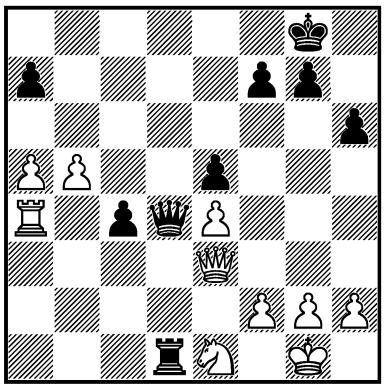

1... ? −+

573.
MAKARICHEV –
AN. M. SOKOLOV
USSR 1982 — 33/659
I

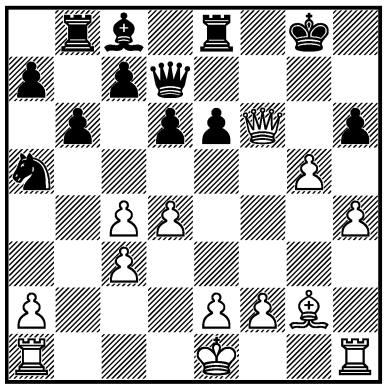

1. ? +−

574.
CHIBURDANIDZE –
MALANIUK
USSR 1982 — 33c/12
I

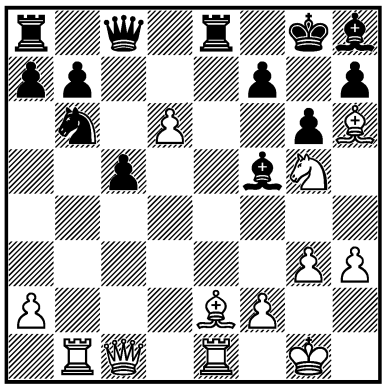

1. ? +−

575.
KI. GEORGIEV –
DLUGY
Belfort 1983 — 36/462
I

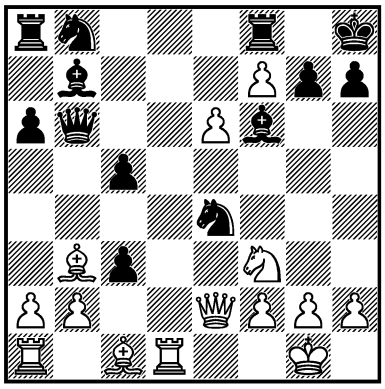

1. ? +−

576.
O. JAKOVLEV –
ZERNITSKY
USSR 1984 — 37/531
I

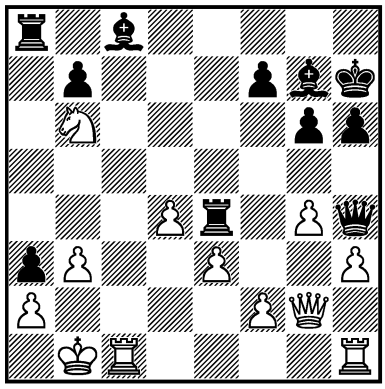

1... ? −+

577.
ALBURT –
N. WEINSTEIN
New York 1984 — 37/550
I

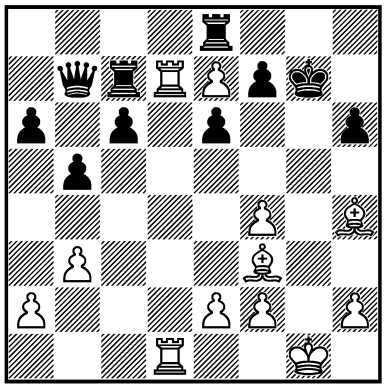

1. ? +−

578.
AN. M. SOKOLOV –
PSAKHIS
USSR (ch) 1984 — 39/432
I

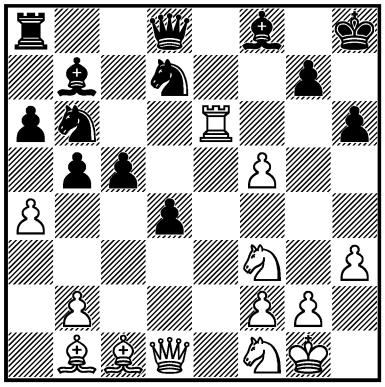

1. ? +−

579.
VA. NEVEROV –
B. ITKIS
USSR 1984 — 39c/34
I

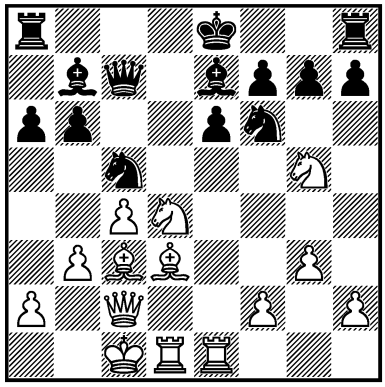

1. ? +−

580.
J. TIMMAN –
L. WINANTS
Bruxelles 1986 — 41/76
III

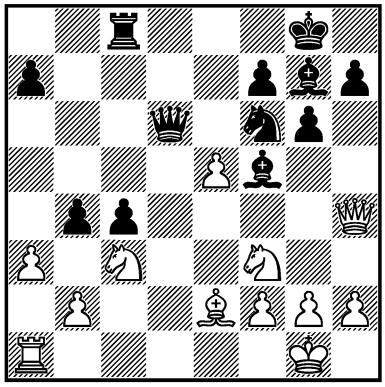

1... ? −+

581.
J. VAN MIL –
GHINDĂ
Budapest 1986 — 41/225

I

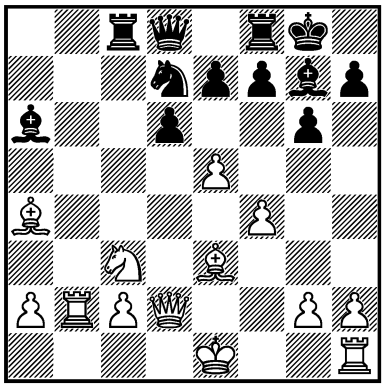

1... ? −+

582.
B. KOUATLY –
A. ZAPATA
Cap d'Agde 1986
— 41c/33

I

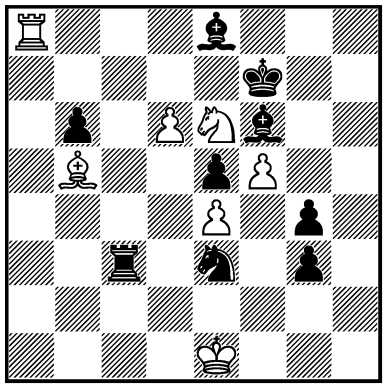

1... ? −+

583.
RODRÍGUEZ CESPEDES –
D. CÁMPORA
Medina del Campo 1986
— 42/154

I

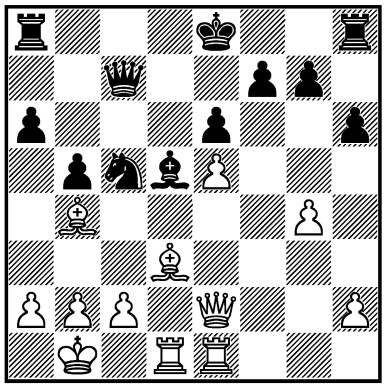

1. ? ±

584.
IG. A. NOVIKOV –
J. PRZEWOŹNIK
Poznań 1987 — 44c/21

II

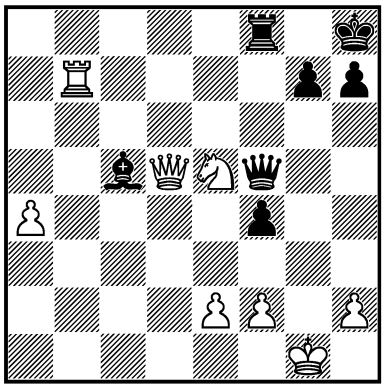

1... ? =

585.
YUDASIN –
ANDREI KOVALEV
Simferopol 1988 — 46/264

II

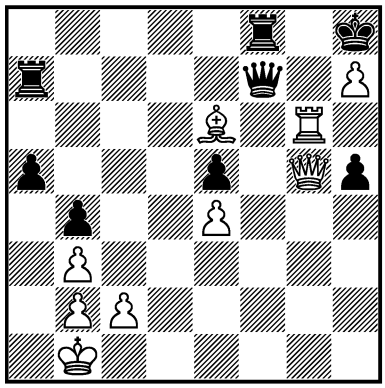

1... ? =

586.
NUNN –
A. GREENFELD
Groningen 1988 — 46/469

I

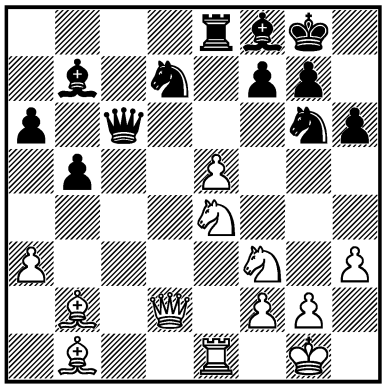

1. ? +−

587.
KASPAROV –
J. HJARTARSON*
Reykjavík 1988 — 46/754

II

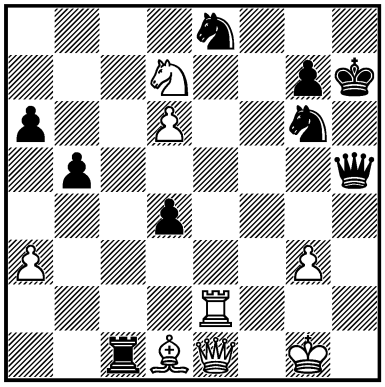

1... ? =

588.
MAKARICHEV –
TONG YUANMING
Beijing 1988 — 46c/34

I

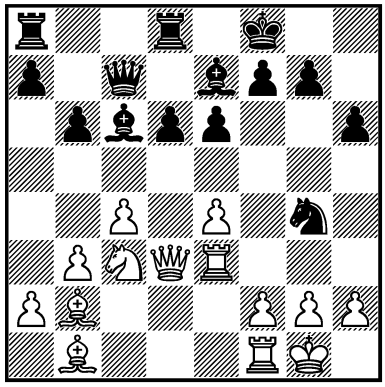

1. ? +−

589.
S. POLGÁR –
A. CHERNIN
Roma 1989 — 47/305

III

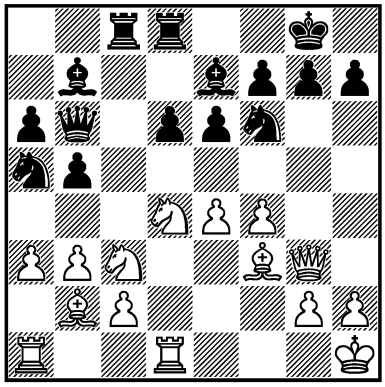

1. ? +−

590.
UBILAVA –
KUPREICHIK
Daugavpils 1989 — 48/(20)
I

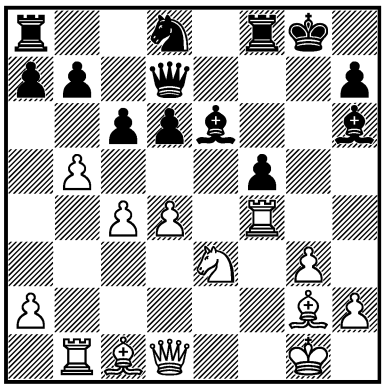

1. ? +–

591.
DRAGO. ĆIRIĆ –
S. CLAUSEN
København 1989 — 48c/21
I

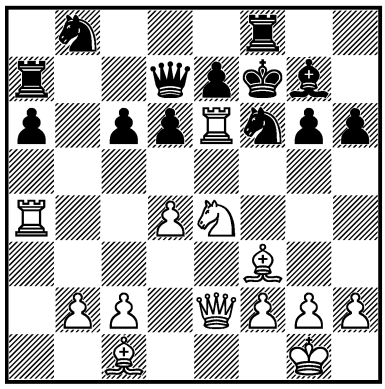

1. ? +–

592.
A. MILES – Z. MEŠTROVIĆ
Bad Wörishofen 1990
— 49/148
III

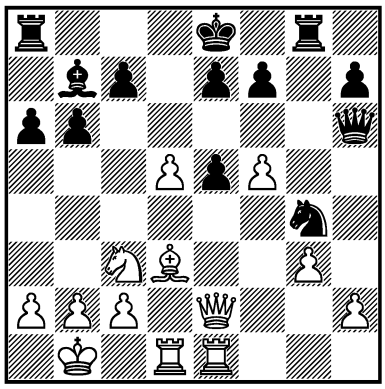

1. ? +–

593.
V. MALININ –
TOPOROV
USSR 1989 — 49c/13
I

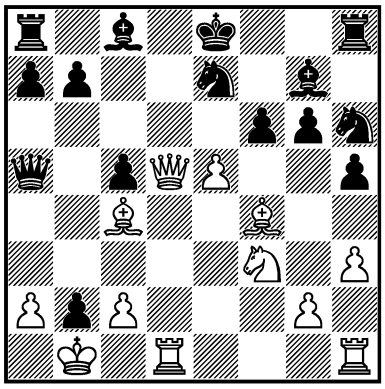

1. ? +–

594.
AZMAIPARASHVILI –
J. HECTOR
San Sebastián 1991 — 51/300
III

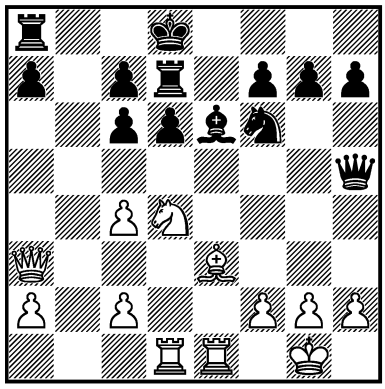

1. ? +–

595.
BE. LARSEN –
JENS KRISTIANSEN
Danmark (ch) 1991 — 51c/1
I

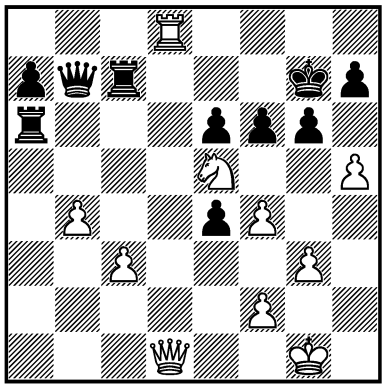

1. ? +–

596.
MILOŠ PAVLOVIĆ –
ČABRILO
Čačak 1991 — 51c/22
III

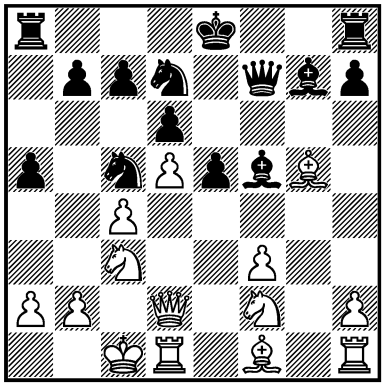

1... ? –+

597.
RODRÍGUEZ CESPEDES –
JE. BORGES
La Habana 1991 — 52c/18
III

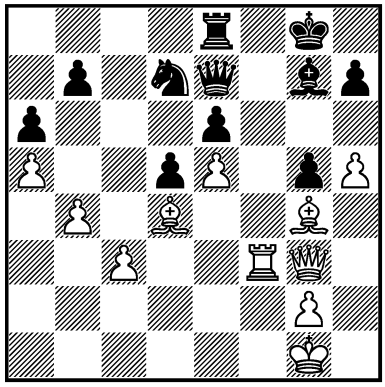

1. ? +–

598.
VIC. IVANOV –
YAGUPOV
USSR 1991 — 52c/20
III

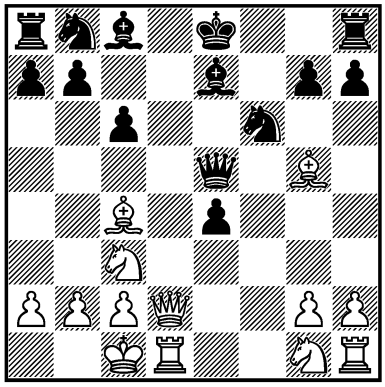

1. ? +–

599.
VIC. IVANOV –
PUSHKOV
Moscow 1991 — 52c/30
III

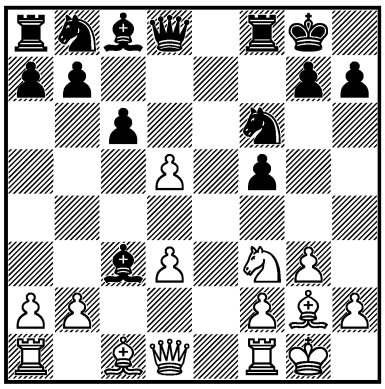

1. ? +–

600.
SVIDLER –
A. HOLST
København 1991 — 52c/33
I

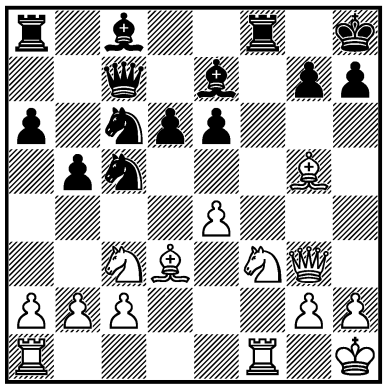

1. ? +–

601.
KASPAROV –
KARPOV
Tilburg 1991 — 53/297
III

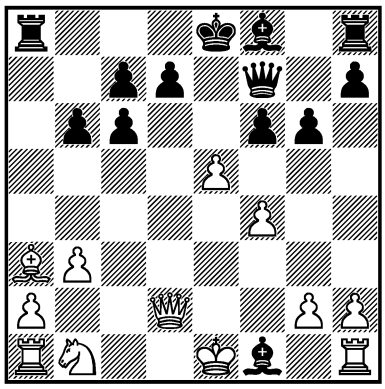

1. ? ±

602.
SERPER –
R. DJURHUUS
Gausdal 1991 — 53c/19
III

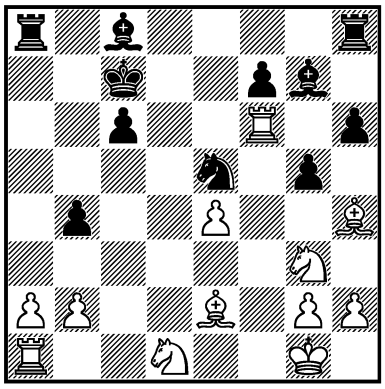

1. ? +–

603.
DA. LIMA –
D. COSTA
Brasil 1991 — 53c/23
III

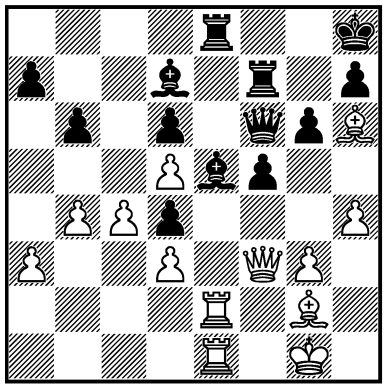

1. ? +–

604.
H. LEYVA –
A. REMON
Cuba 1991 — 54/93
III

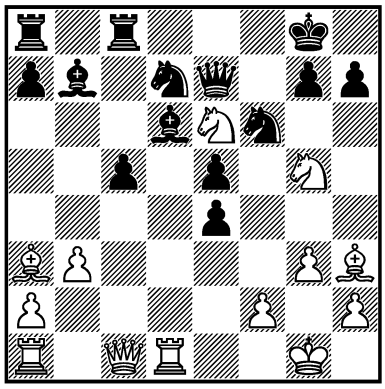

1. ? +–

605.
RAVISEKHAR –
NEELAKANTAN
Kolkata 1992 — 54c/2
I

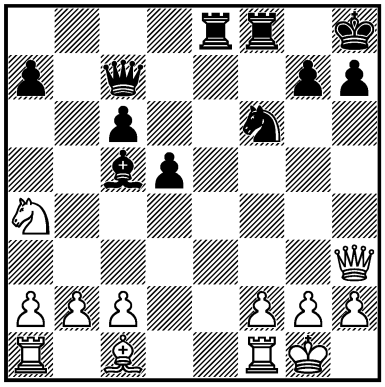

1... ? –+

606.
JOEL LAUTIER –
KRAMNIK
Chalkidiki 1992 — 55/23
II

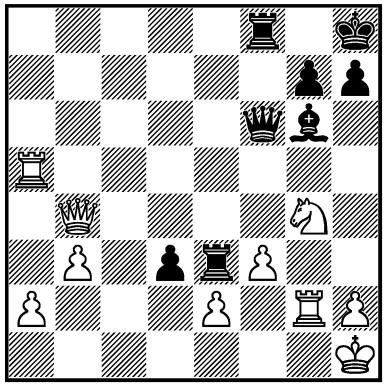

1... ? =

607.
SAKAEV –
LANGIER
Duisburg 1992 — 55c/23
III

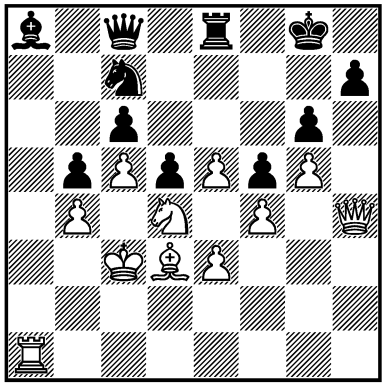

1. ? +–

608.
ROHDE JENSEN –
TYŠKOVEC
corr. 1987 — 57/54
I

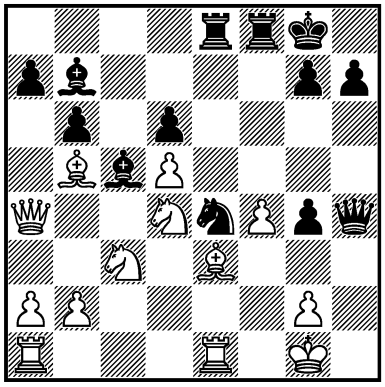

1... ? –+

609.
NALBANDIAN –
STURUA
Protvino 1993 — 58/611
I

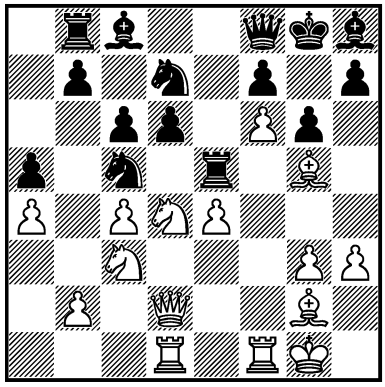

1. ? +–

610.
D. BARUA –
ROZENTALIS
Antwerpen 1993 — 58c/19
I

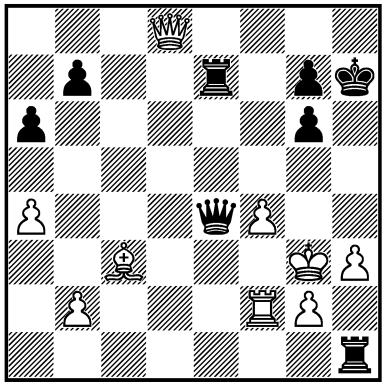

1... ? –+

611.
J. GR. COOPER –
R. BATES
England 1994
I

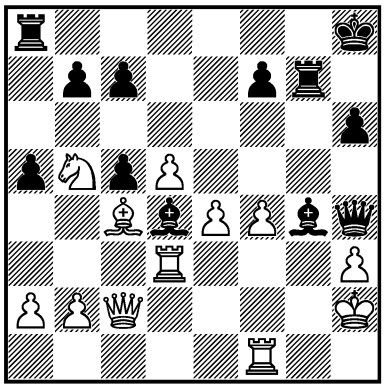

1... ? –+

612.
KARPOV –
MORÓVIC FERNÁNDEZ
Las Palmas (m/3) 1994
— 60/392
I

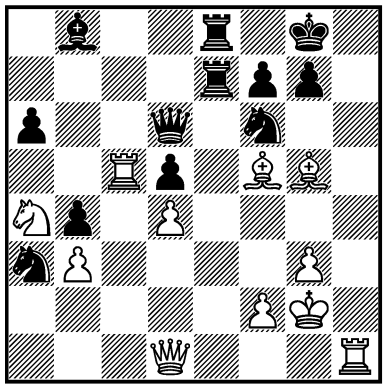

1. ? +–

613.
VAN DER STERREN –
B. GELFAND
München 1994 — 60/587
II

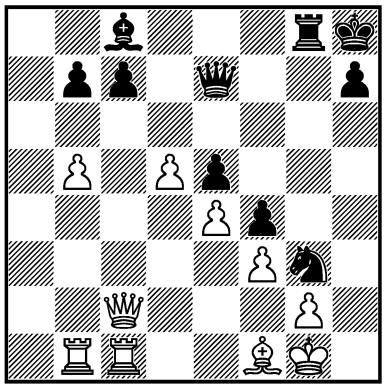

1... ? =

614.
MORELLA CABRERA –
TROY
Cuba 1994 — 60c/16
III

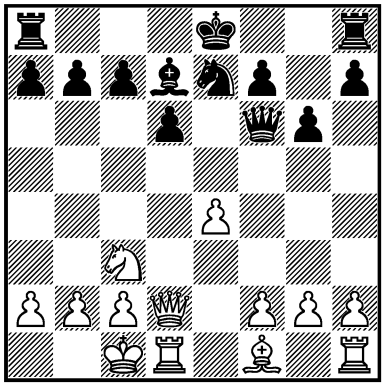

1. ? +–

615.
RA. LAU –
GLEK
Solingen 1994 — 60c/19
III

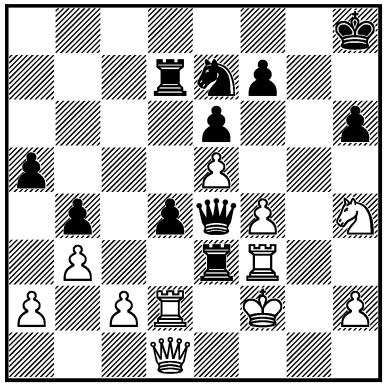

1... ? –+

616.
LIU DEDE –
SERPER
Jakarta 1994 — 61c/2
I

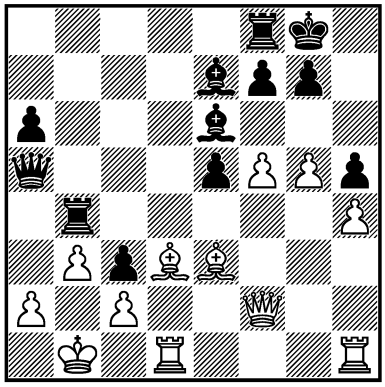

1... ? –+

617.
EINGORN –
Y. ZILBERMAN
Oberwart 1994 — 61c/12
I

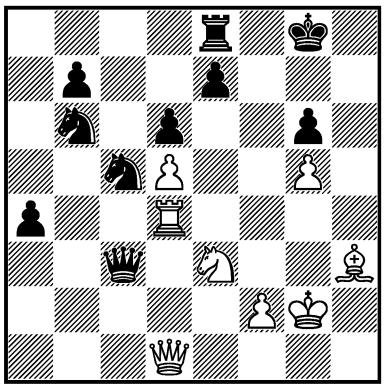

1. ? +–

618.
MALANCA –
A. ARDELEANU
România 1994 — 61c/25
III

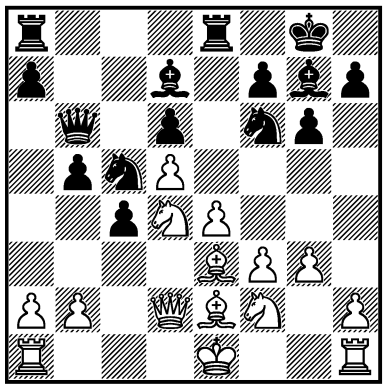

1... ? –+

619.
LPUTIAN –
B. ALTERMAN
Moscow (ol) 1994 — 62/51
I

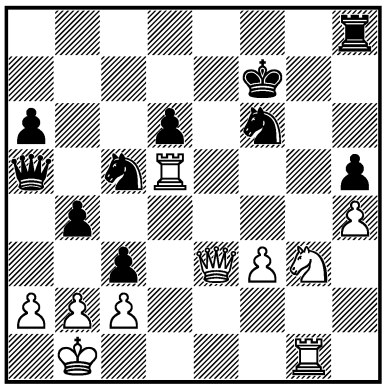

1... ? –+

620.
A. FISHBEIN –
V. FRIAS
Philadelphia 1994 — 62/184
I

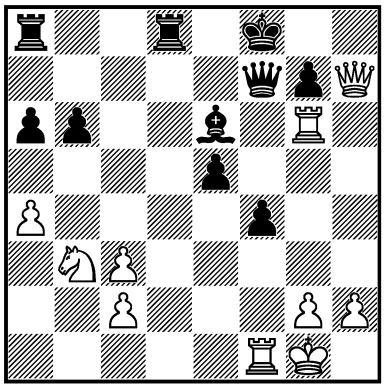

1. ? +–

621.
GY. FEHÉR – E. BRICARD
Budapest – Paris 1995
— 63/231
I

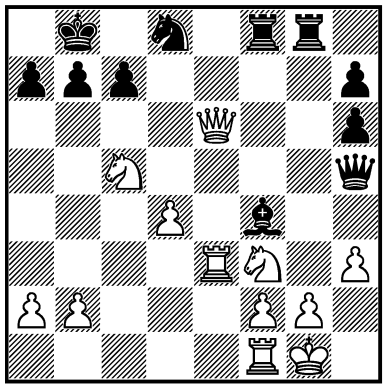

1. ? +–

622.
RUBLEVSKY –
A. ONISCHUK
Moscow (ol) 1994 — 63/269
I

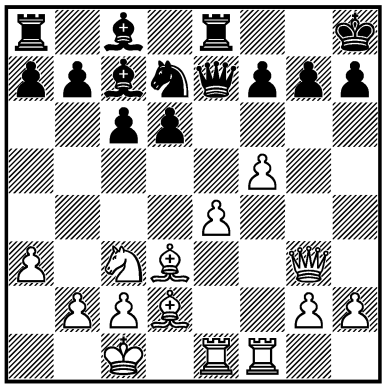

1. ? +–

623.
RAETSKY –
R. MANTOVANI
Villars 1995 — 64c/29
I

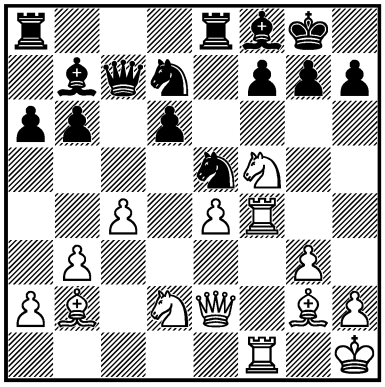

1. ? +–

624.
GIACCIO –
M. SOROKIN
Trelew 1995 — 64/121
III

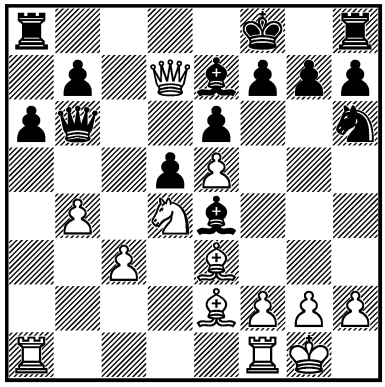

1. ? +–

625.
EPISHIN –
POMES MARCET
Manresa 1995 — 64/350
I

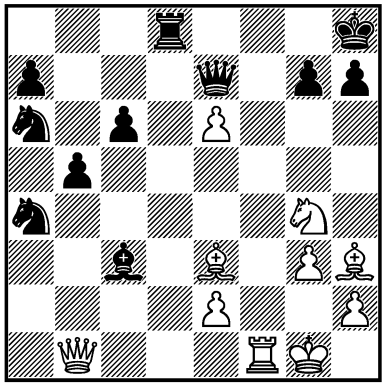

1. ? +–

626.
VAN WELY –
JE. PIKET
Wijk aan Zee 1995 — 65/27
I

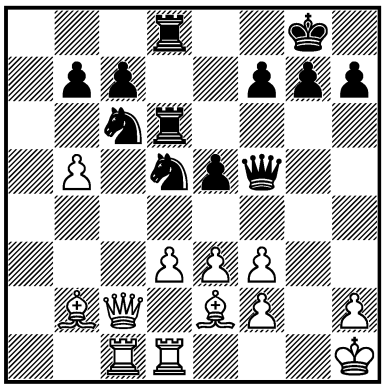

1... ? –+

627.
VIC. IVANOV –
DOROSHKIEVICH
Moscow 1995 — 65/152
I

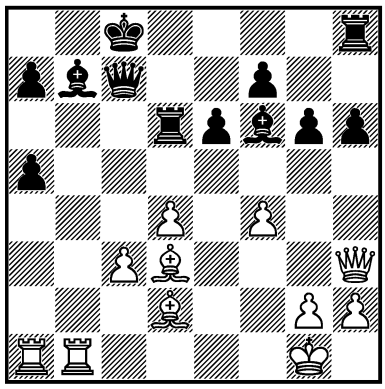

1. ? +–

628.
KRAMNIK –
BELIAVSKY
Beograd 1995 — 65/(355)
I

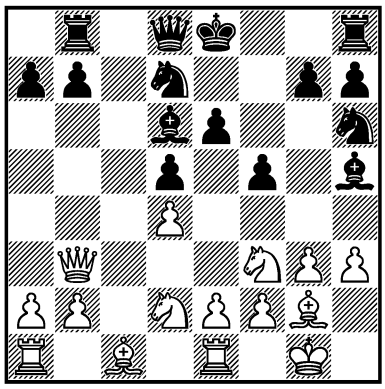

1. ? +–

629.
DE LA PAZ PERDOMO –
L. MOLINA GARCÍA
Matanzas 1995 — 65c/25
I

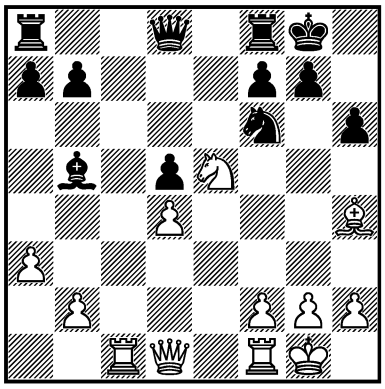

1. ? +–

630.
R. SHCHERBAKOV –
R. RAMESH
Linares 1996 — 66/468
III

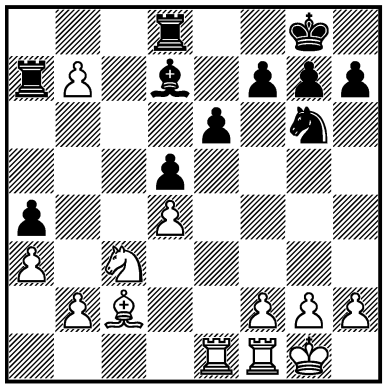

1. ? +–

631.
IVANCHUK –
TOPALOV
Novgorod 1996 — 67/311
I

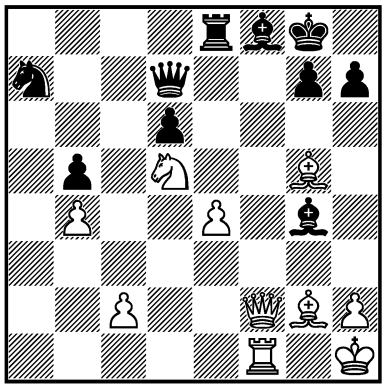

1. ? +–

632.
FOYO RIVAS –
R. HUERTA
La Habana 1996 — 68c/2
I

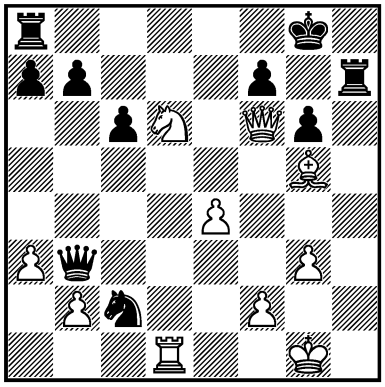

1. ? +–

633.
KHENKIN –
McNAB
Koszalin 1997 — 70/98
I

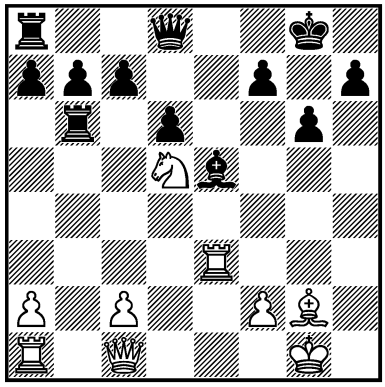

1. ? +–

634.
CUEVAS RODRÍGUEZ –
MI. MARIN
Andorra 1997 — 70c/2
I

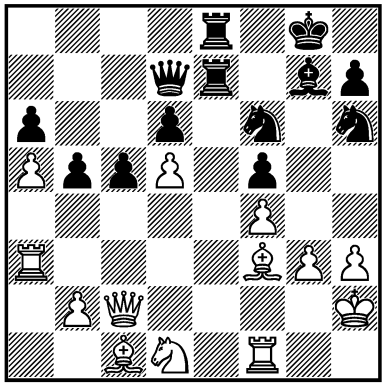

1... ? –+

635.
CRANBOURNE –
NIKOLAI NINOV
corr 1996 — 71/440
I

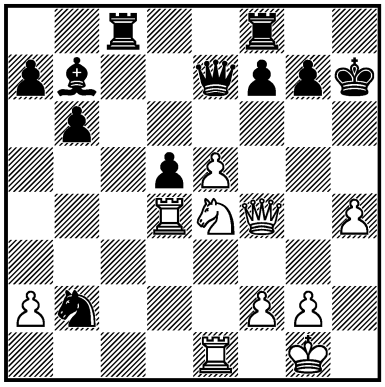

1. ? +–

636.
VA. SALOV –
KARPOV
Wijk aan Zee 1998 — 71/542
III

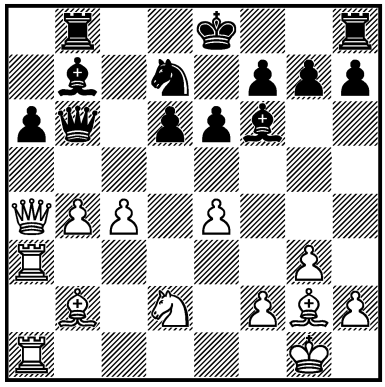

1. ? +–

637.
HERNÁNDEZ ONNA –
J.-M. FERRO
España 1998 — 72c/20
I

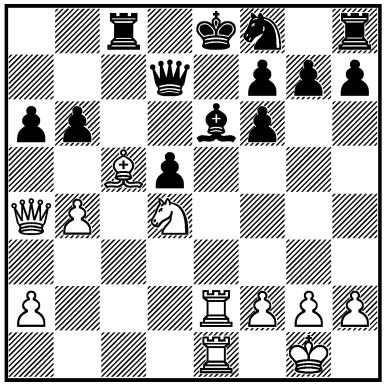

1. ? +–

638.
P. THIPSAY –
N.-K. MISHRA
India (ch) 1999 — 75/169
I

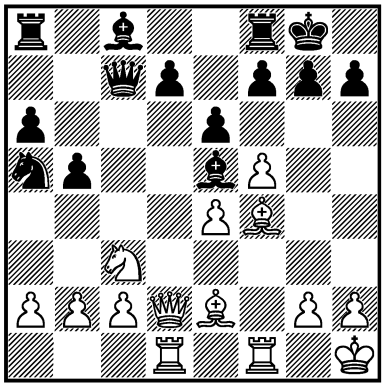

1. ? +–

639.
P. HÁBA –
KHENKIN
Koszalin 1999 — 76/130
III

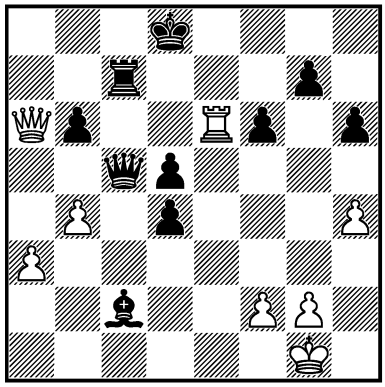

1... ? –+

640.
V. MIKHALEVSKI –
AL. RABINOVICH
Dieren 1999 — 76/352
I

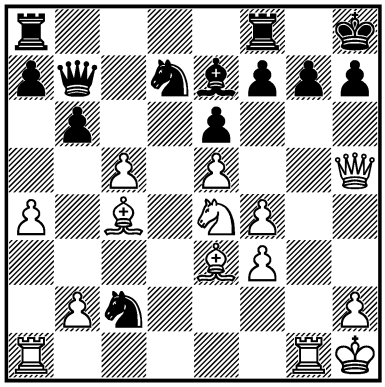

1. ? +–

641.
R. POGORELOV –
V. GAPRINDASHVILI
Benasque 1999 — 76c/18
I

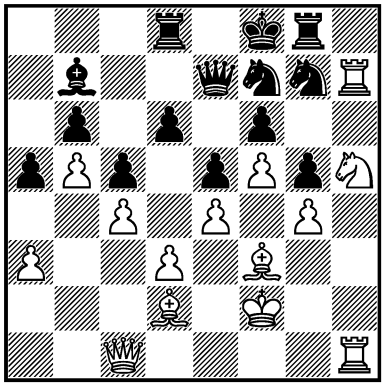

1. ? +–

642.
PERAY –
V. MIKHALEVSKI
London 1999 — 76c/20
I

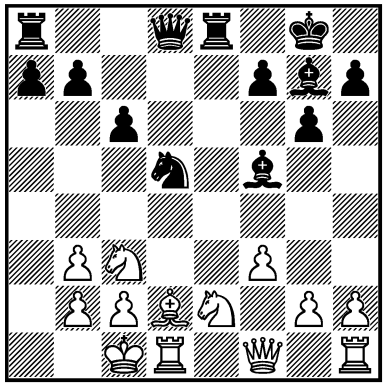

1... ? –+

643.
R. SHCHERBAKOV –
RUBLEVSKY
Chelyabinsk (m/1) 2000
— 78c/2
I

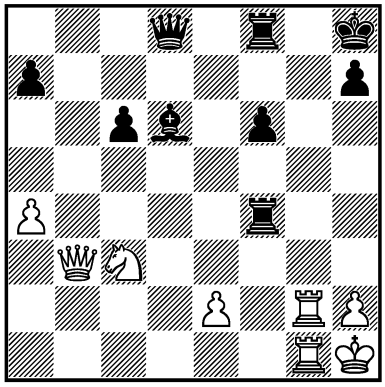

1. ? +–

644.
E. VALLE –
MARTÍNEZ ALPIZAR
Matanzas 2000 — 78c/12
I

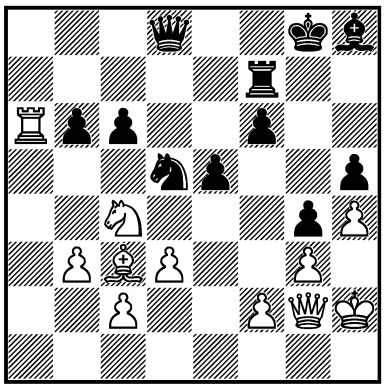

1. ? +–

645.
PÉTER ÁCS –
V. SPASOV
Budapest 2000 — 79/89
I

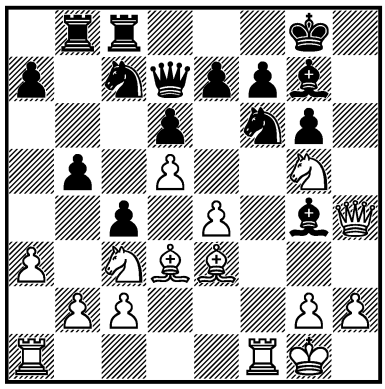

1. ? +–

646.
NIKOLA MITKOV –
RUBLEVSKY
Neum 2000 — 79/154
I

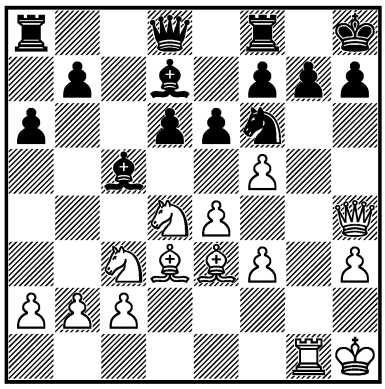

1. ? +–

647.
SHIPUNOV –
A. SEVOSTIANOV
Voronezh 2000 — 79c/10
I

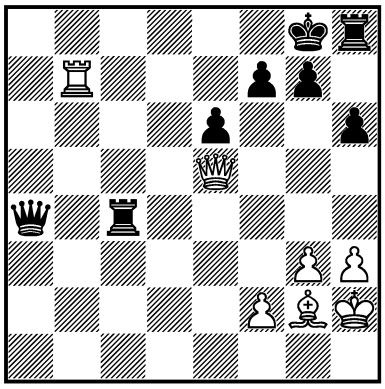

1. ? +–

648.
J. BENJAMIN –
E. TATE
Philadelphia 2000 — 79c/21
I

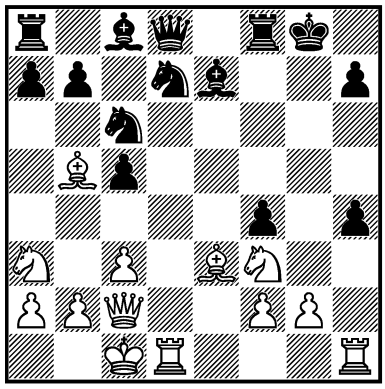

1. ? +–

649.
MAYOR SANTOS –
L. PÉREZ RODRÍGUEZ
Cuba 2000 — 80c/21
I

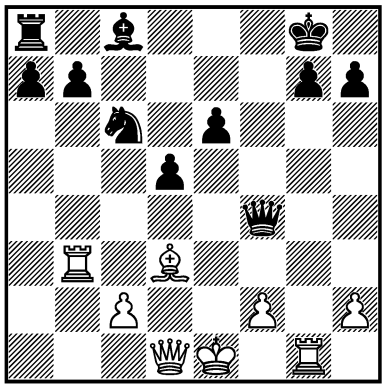

1. ? +–

650.
BOLOGAN –
MORENO CARNERO
France 2001 — 81/195
I

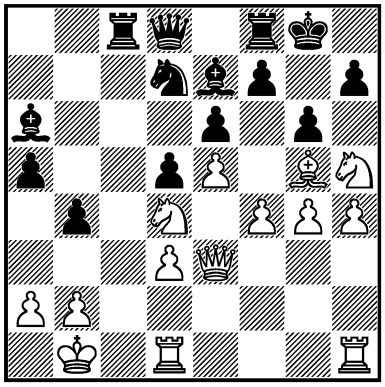

1. ? +–

651.
SVETUSHKIN –
ECONOMESCU
Bucureşti 2001 — 81c/18
I

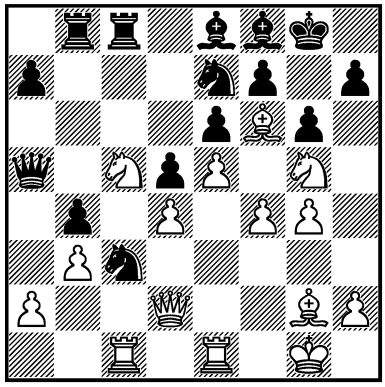

1. ? +–

652.
VAN WELY –
J. TIMMAN
Wijk aan Zee 2002 — 83/56
I

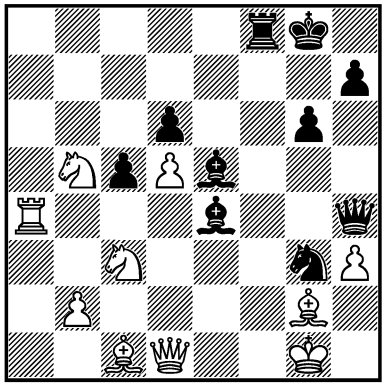

1... ? –+

653.
ESPINO –
IBARRA PADRÓN
La Habana 2001 — 83c/9
I

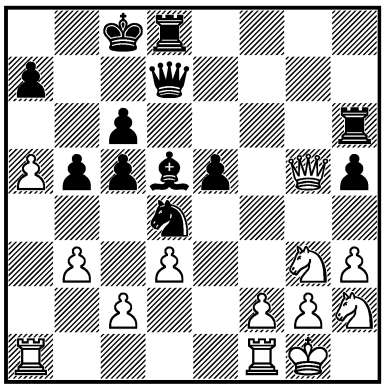

1... ? −+

654.
BRUZÓN BATISTA –
BLANCO RONQUILLO
Cuba 2002 — 83c/12
I

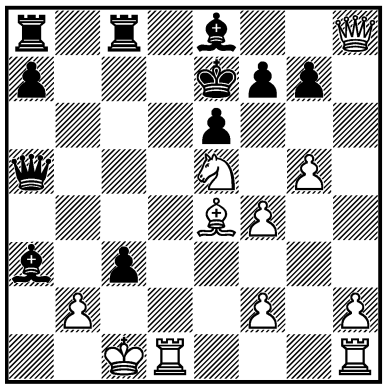

1. ? +−

655.
ARAM GAZARIAN –
A. GALKIN
Russia (rapid) 2001 — 83c/15
I

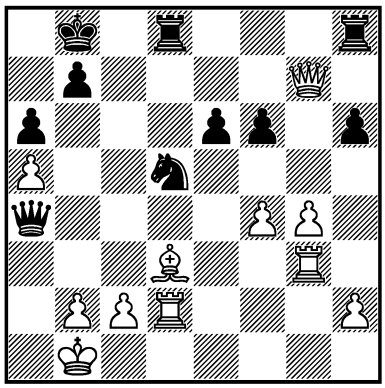

1. ? +−

656.
RUST. DAUTOV –
KRASENKOW
Essen 2002 — 84/44
I

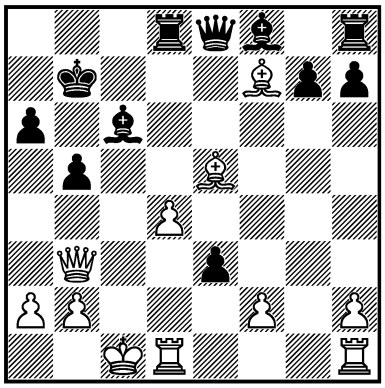

1... ? −+

657.
GLEK – TATAI*
Saint-Vincent 2002
— 84/161
I

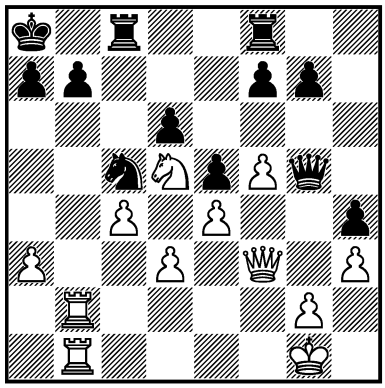

1. ? +−

658.
I. KURNOSOV –
VA. LOGINOV
Samara 2002 — 85/68
I

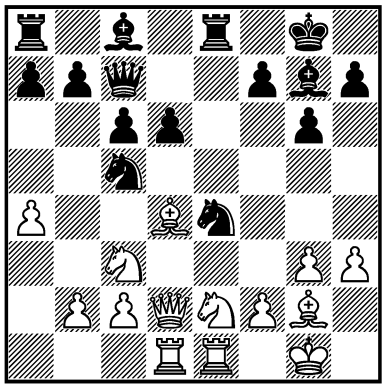

1. ? +−

659.
MAR. FUENTES –
HERNÁNDEZ CASILLAS
La Habana 2002 — 86c/11
I

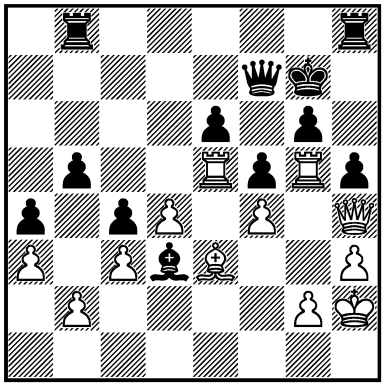

1. ? +−

660.
DENA – G. STARČEVIĆ
Srbija i Crna Gora 2003
— 87/62
I

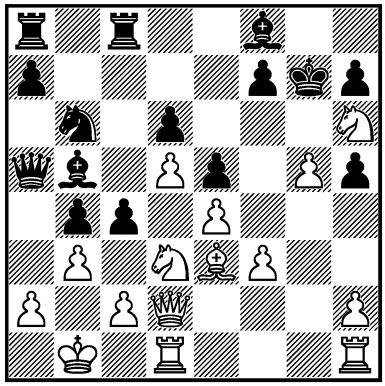

1. ? +−

661.
G. MOHR –
D. SUPANČIĆ
Slovenija 2002 — 87c/2
I

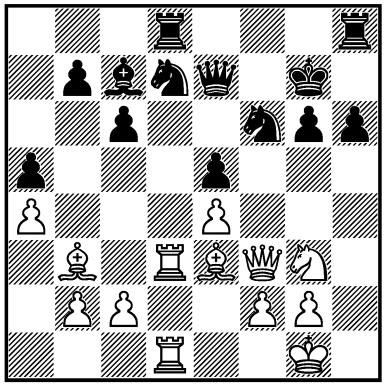

1. ? +−

662.
MENA CRESPO –
QUINTANA RIVERO
Cuba 2003 — 87c/3
I

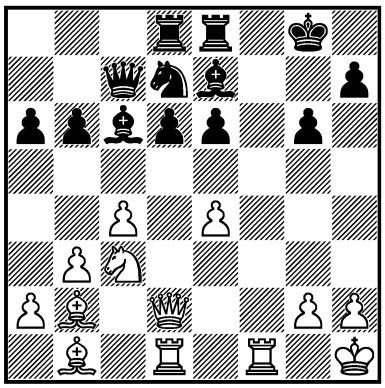

1. ? +–

663.
DELGADO RAMOS –
ÁLVAREZ PEDRAZA
Matanzas 2003 — 88/105
I

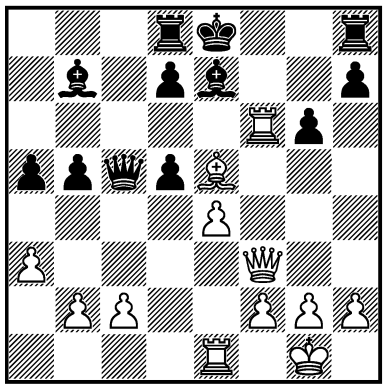

1. ? +–

664.
E. SEDINA –
TKESHELASHVILI
Silivri 2003 — 88/176
I

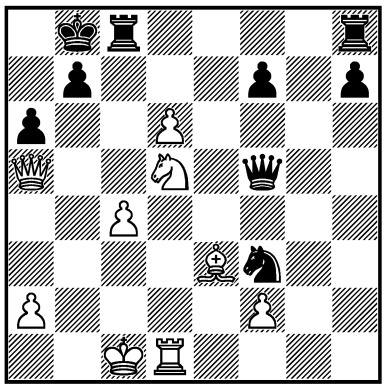

1. ? +–

665.
S. GRIGORIANTS –
N. SEDLAK
Pančevo 2003 — 88/222
I

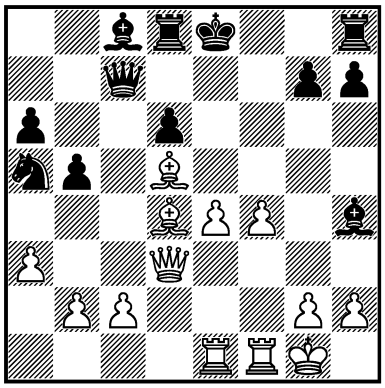

1. ? +–

666.
ČIUKŠYTĖ –
V. GOLOD*
Bad Wiessee 2003 — 89/103
I

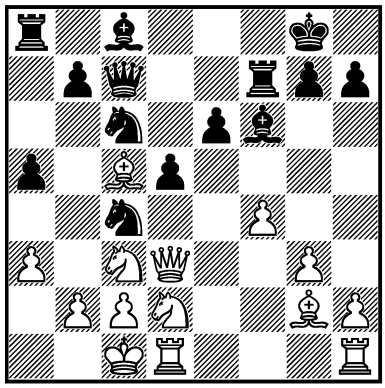

1... ? –+

667.
MALIANGKAY –
GEENEN
corr. 2002 — 89/(308)
I

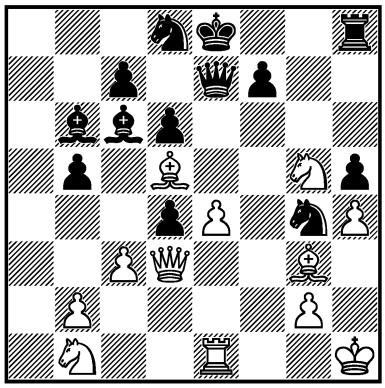

1... ? –+

668.
M. GÓNGORA REYES –
F. PICCOLI*
corr. 2003 — 89/327
I

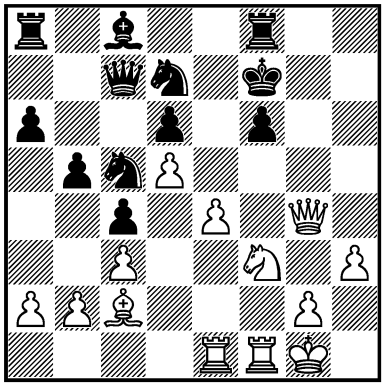

1. ? +–

669.
SADLER –
Y. PELLETIER
Deutschland 2003 — 89c/4
I

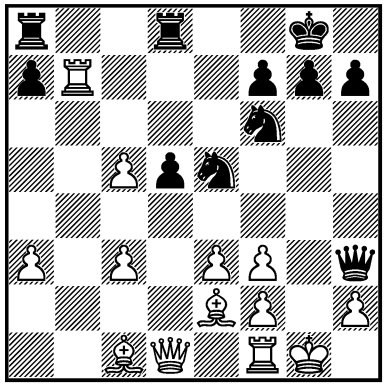

1... ? –+

670.
A. DOROFEEV –
BOGNIBOV
Moldova 2003 — 89c/5
I

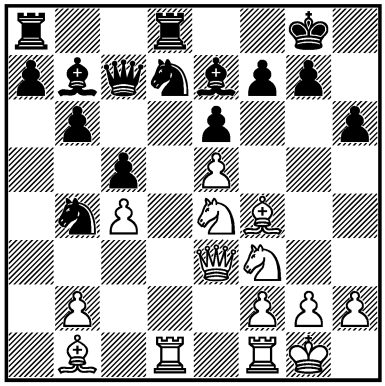

1. ? +–

671.
S. JASNÝ –
JAN SUCHOMEL
Česko 2004 — 89c/7
I

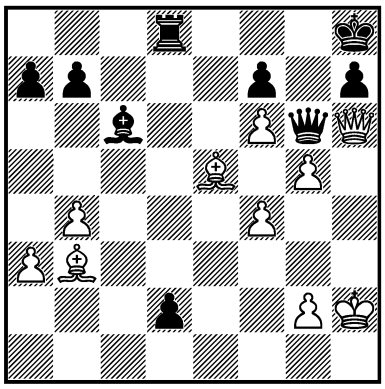

1. ? +–

672.
KRAMNIK – P. LÉKÓ
Monaco (blindfold) 2004
— 90/126
II

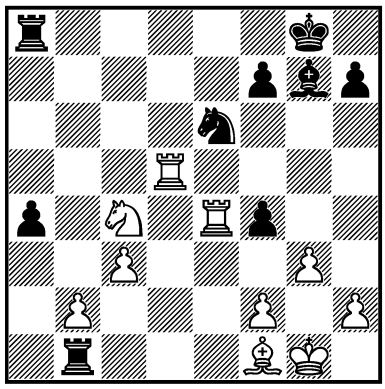

1... ? =

673.
SVIDLER –
VALLEJO PONS
Monaco (rapid) 2004 — 90/212
I

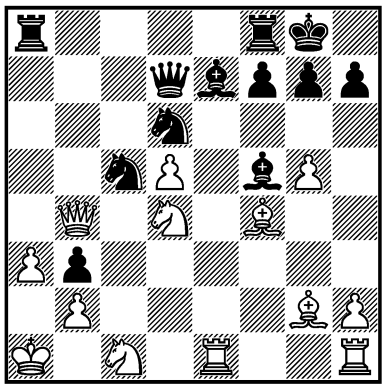

1... ? –+

674.
BOLOGAN –
PH. SCHLOSSER
France 2004 — 91/208
I

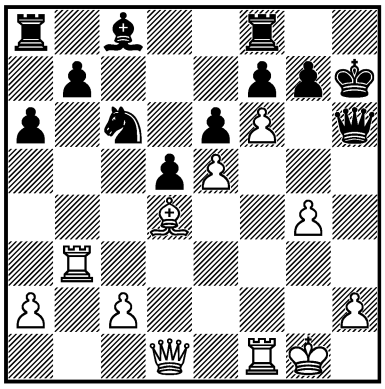

1. ? +–

675.
R. POGORELOV –
KHISMATULLIN
Moscow 2004 — 91c/4
I

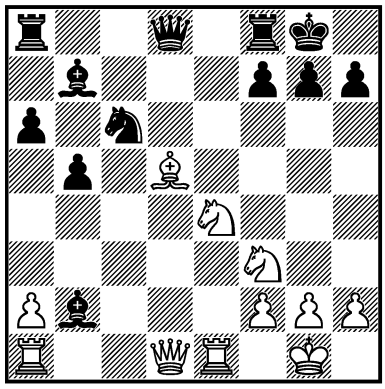

1. ? +–

676.
A. MADAN –
E. FEDOTOV
Chişinău 2004 — 91c/9
I

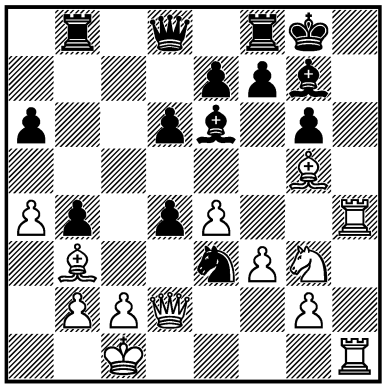

1. ? +–

677.
ZS. POLGÁR –
CHIBURDANIDZE
Calvià (ol) 2004 — 92/6
I

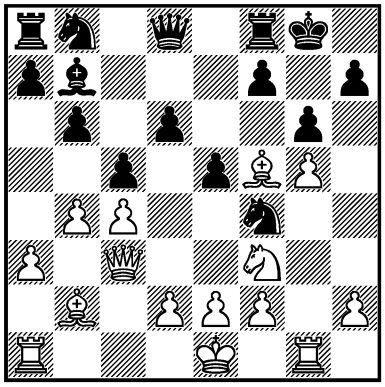

1. ? ±

678.
KRAMNIK –
IVAN SOKOLOV
Wijk aan Zee 2005 — 92/355
I

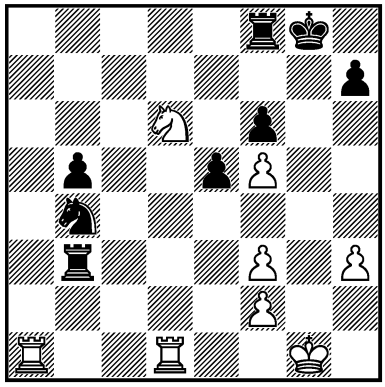

1. ? ±

679.
M.-E. PÂRLIGRAS –
AR. KOGAN*
España 2005 — 93/128
II

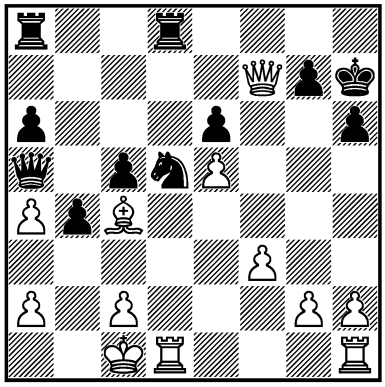

1... ? =

680.
ZO. VARGA – Z. GYIMESI
Magyarország (ch) 2005
— 93/258
I

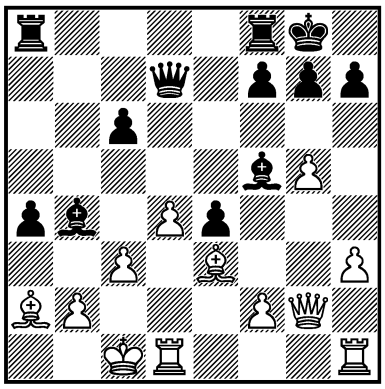

1... ? –+

681.
Y. GONZÁLEZ VIDAL –
F. CORRALES JIMÉNEZ
Ciego de Avila 2005 — 93/351
I

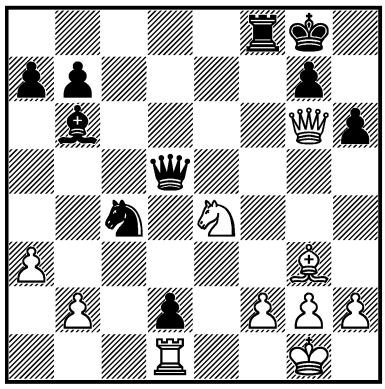

1... ? –+

682.
C. VAIDYA –
R. SHETTY
India 2005 — 93c/14
II

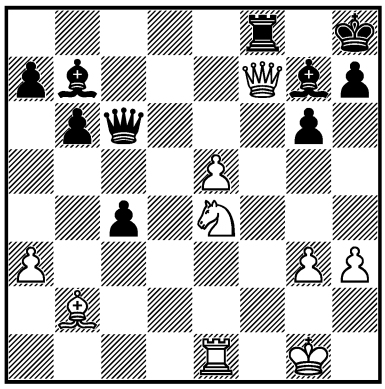

1. ? =

683.
Y. GONZÁLEZ VIDAL –
ABREU DELGADO
La Habana 2005 — 93c/18
I

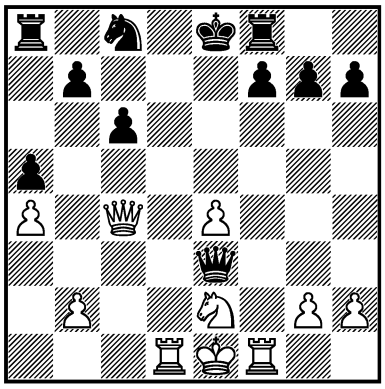

1. ? +–

684.
MEKHITARIAN –
ARENCIBIA RODRÍGUEZ
Buenos Aires 2005 — 94c/1
I

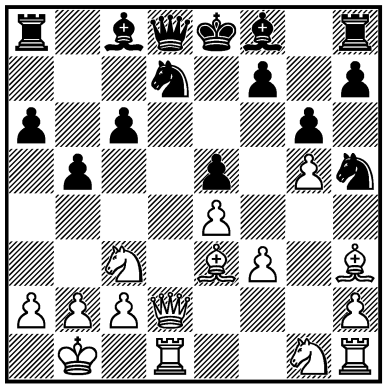

1. ? +–

685.
TOVIO –
H. ZARATE
Cartagena 2005 — 94c/16
I

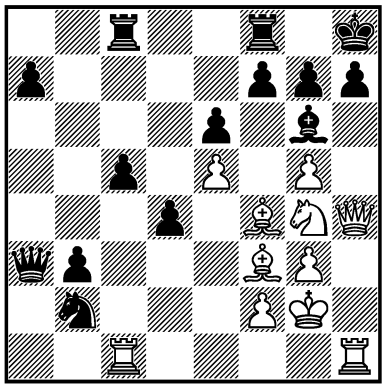

1. ? +–

686.
L. PERDOMO –
LE. DUARTE
Argentina (ch) 2005 — 95c/4
III

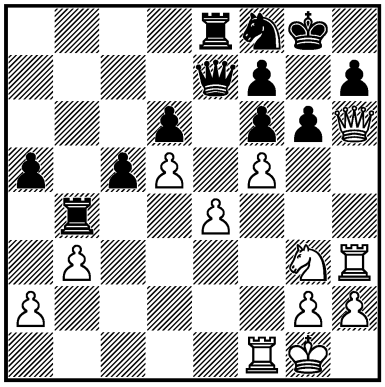

1. ? +–

687.
PUJOLS –
DE LA PAZ PERDOMO
Cuba 2006 — 96/214
III

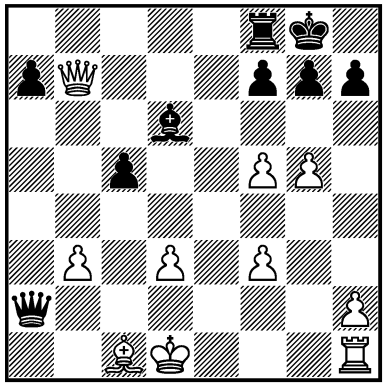

1... ? –+

688.
SVIDLER –
A. VOLOKITIN
Torino (ol) 2006 — 97/107
I

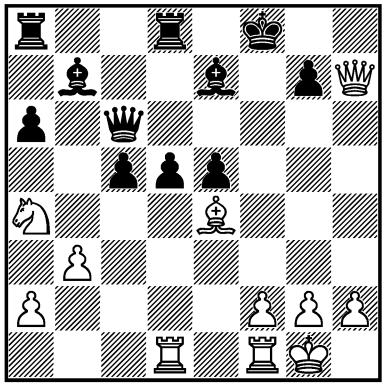

1. ? +–

689.
L. GALEGO –
N. GULIYEV
Torino (ol) 2006 — 97c/1
III

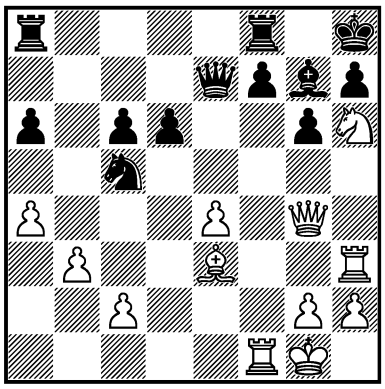

1. ? +–

690.
P. PROHÁSZKA –
Z. ILINČIĆ
Budapest 2006 — 98/(376)
I

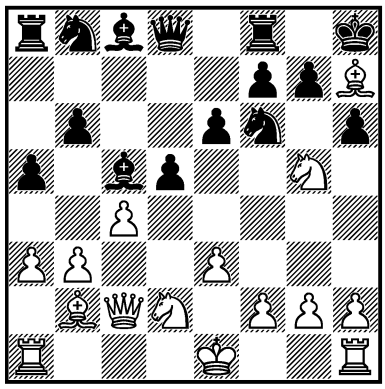

1. ? +–

691.
O. BIRIUKOV –
VITIUGOV
Saint Petersburg 2006 — 98c/1
III

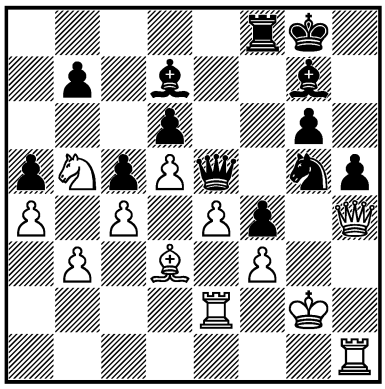

1... ? –+

692.
K. PAŃCZYK – R. ÅKESSON
Cappelle la Grande 2006
— 98c/12
I

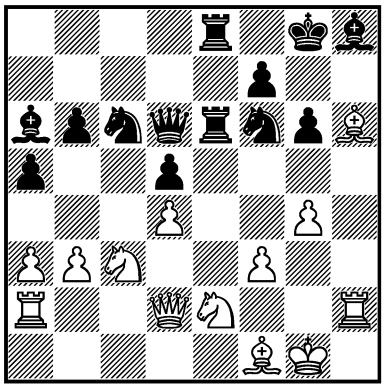

1... ? –+

693.
OLEG GONCHAROV –
KOZIAK
Alushta 2006 — 98c/13
I

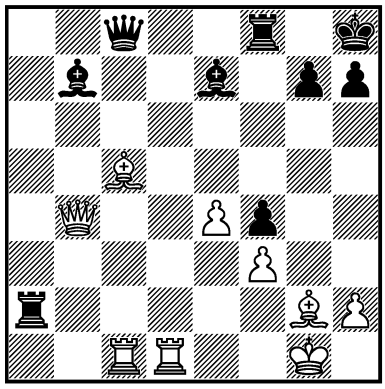

1... ? –+

694.
NIJBOER –
D. JAKOVENKO
Wijk aan Zee II 2007 — 99c/2
I

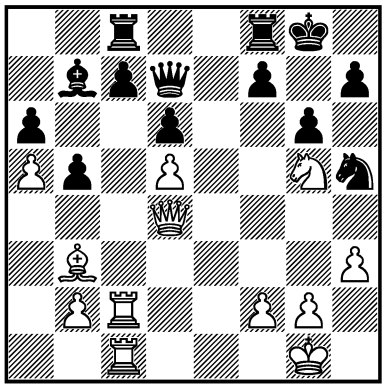

1. ? +–

695.
NISIPEANU –
MI. ADAMS
Sofia 2007 — 100/269
I

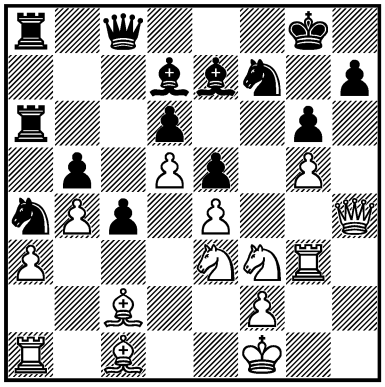

1. ? +–

696.
V. GOLOD –
MILLIET
Biel (open) 2007 — 100/278
I

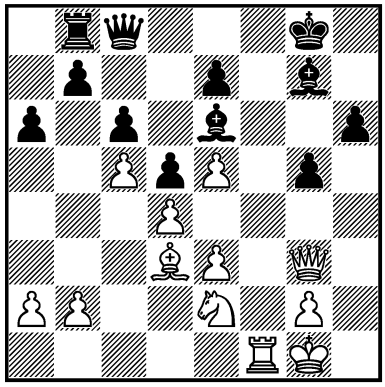

1. ? +–

697.
IG. BELOV –
S. YUDIN
Russia 2007 — 100/297
III

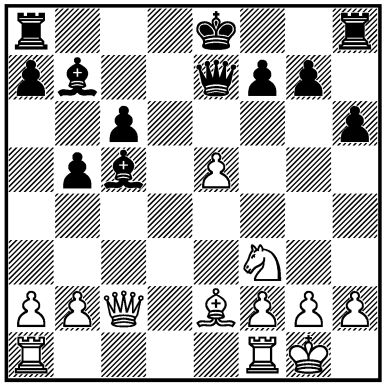

1. ? ±

698.
P. PROHÁSZKA –
MI. MÉSZÁROS
Magyarország 2007 — 100/358
III

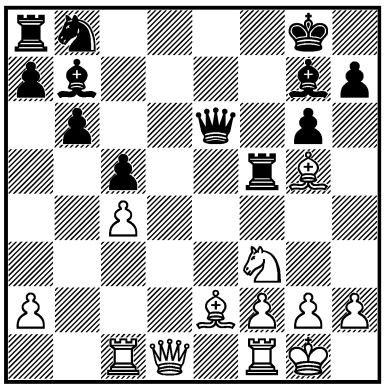

1. ? ±

699.
M. GUREVICH –
P. LÉKÓ
Elista (m/2) 2007 — 100/422
III

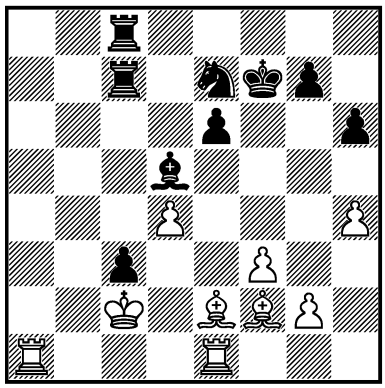

1... ? –+

700.
EV. MATSUURA –
ZAMBRANA
São Paulo (zt) 2007 — 100c/4
I

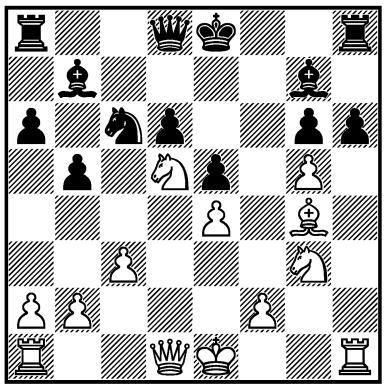

1. ? +–

701.
F. LIBISZEWSKI –
PRIÉ
France 2007 — 101/59
III

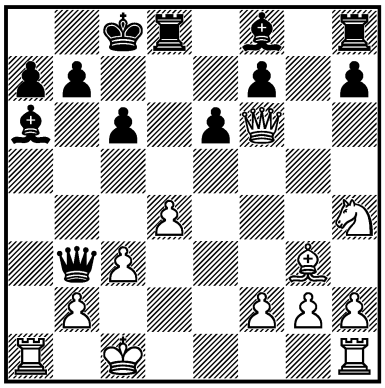

1. ? +–

702.
NISIPEANU –
IVAN SOKOLOV
Kemer 2007 — 101/259
III

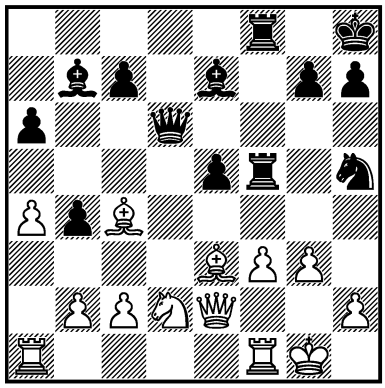

1... ? ∓

703.
LÁZNIČKA –
IVAN SOKOLOV
Hersonissos 2007 — 101/286
I

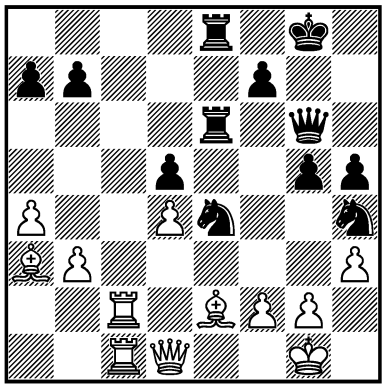

1... ? –+

704.
PÉREZ QUIÑONES –
D. CEDENO
Camagüey 2007 — 101c/2
I

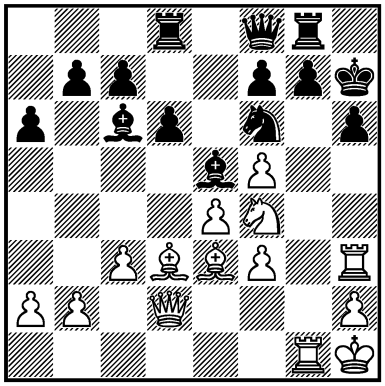

1. ? +–

705.
EMMS –
PLASKETT
Southend 2008 — 102c/2
I

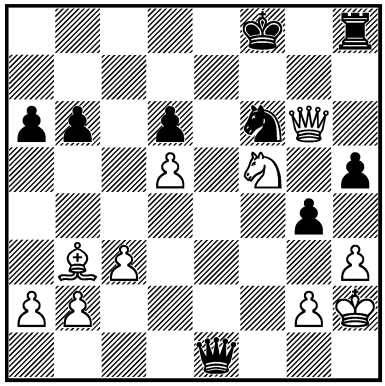

1... ? –+

706.
SUTOVSKY –
V. MIKHALEVSKI
Israel 2008 — 102c/3
I

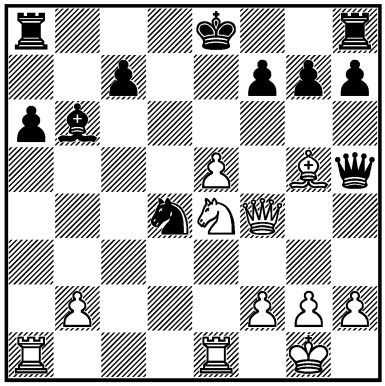

1. ? +–

707.
MOROZEVICH –
S. MOVSESIAN
Sarajevo 2008 — 103/264
I

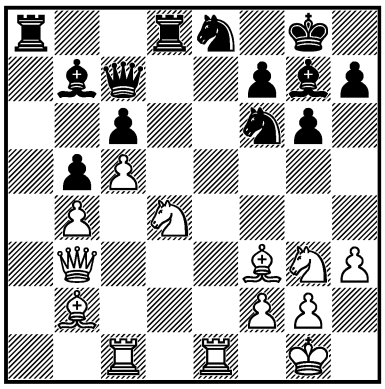

1. ? +–

708.
W. SO –
N. GINTING
Tarakan 2008 — 103c/2
I

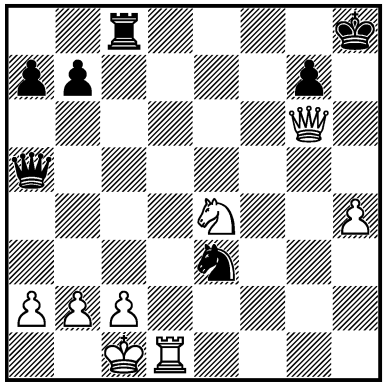

1. ? +–

709.
RUBLEVSKY –
BAREEV
España 2008 — 104c/8
III

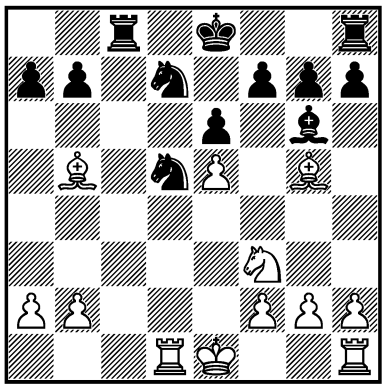

1. ? ±

710.
ROIZ –
Z. MEDVEGY
Deutschland 2009 — 105/175
II

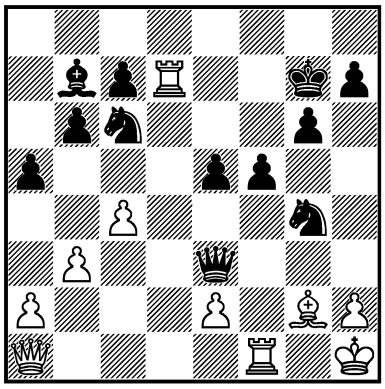

1... ? =

711.
PRUSIKIN –
W. HEINIG
Deutschland (ch) 2009
— 105c/15
III

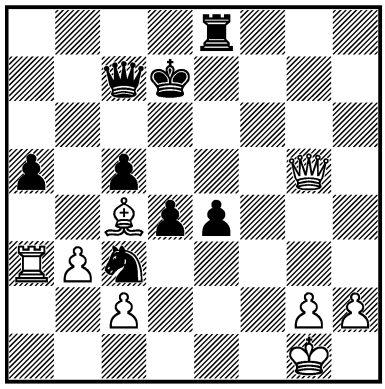

1. ? +–

712.
PLASKETT –
F. GRAFL
Great Britain 2009 — 106c/3
I

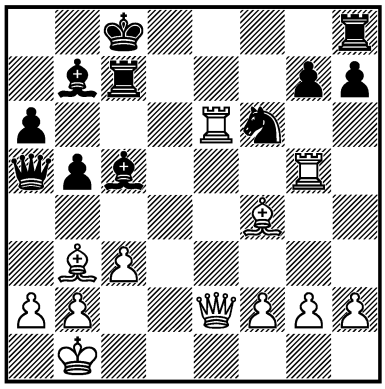

1. ? +–

713.
D. HOWELL –
T. NYBÄCK
Wijk aan Zee 2010 — 108/236
I

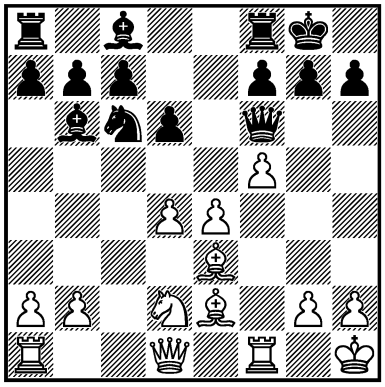

1. ? +–

714.
WOHL –
CH. WALLIS
Australia (ch) 2010 — 108c/1
I

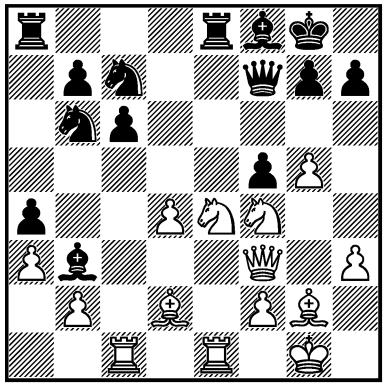

1. ? +–

715.
J. BORIŠEK –
M. VUKIĆ
Slovenija 2010 — 109/92
III

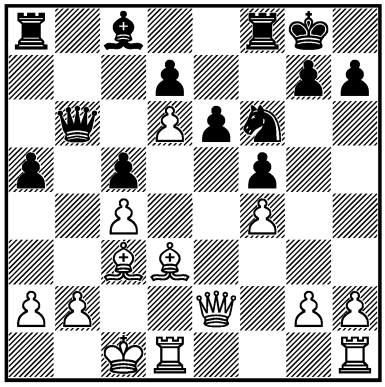

1. ? +–

716.
CH. DEBRAY –
BATTAGLINI
Calvi 2010 — 109c/14
II

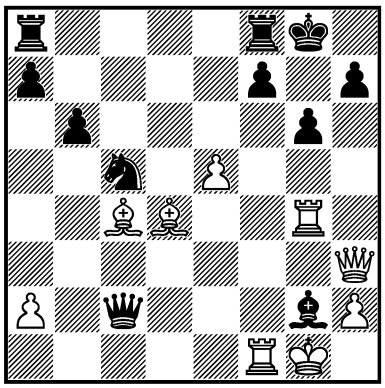

1. ? =

717.
GONDREZ –
PÉREZ QUIÑONES
Camagüey 2010 — 109c/16
III

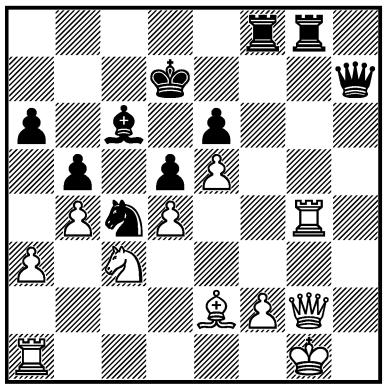

1... ? –+

718.
RICARDI –
E. JULIA
Buenos Aires 2010 — 110c/2
I

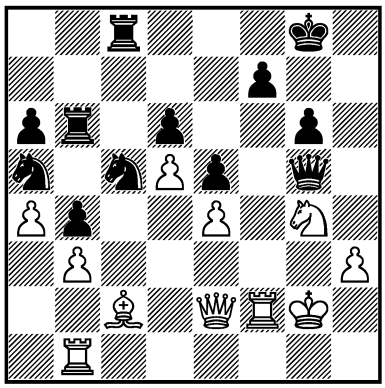

1. ? +–

719.
KRISZ. SZABÓ –
MIL. PERUNOVIĆ
Sarajevo 2011 — 112/125
I

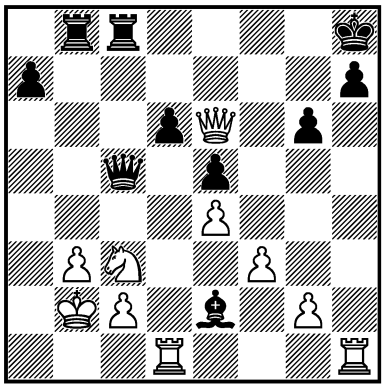

1. ? +–

720.
BATTAGLINI –
KACHEISHVILI
Orlando 2011 — 112c/7
II

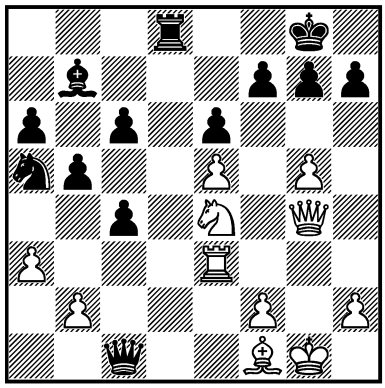

1. ? =

721.
L. COELHO –
RODRÍGUEZ VILA
Santos 2011 — 113c/2
I

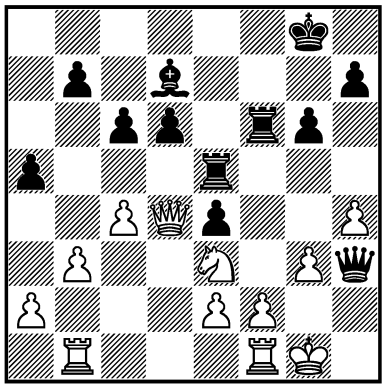

1... ? –+

722.
E. BERG –
A. ORNSTEIN
Sverige 2012 — 114/123
I

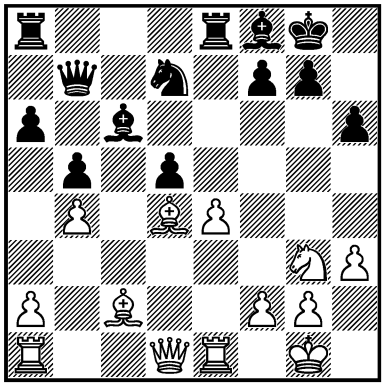

1. ? +–

723.
J.-C. OLIVIER –
PRUSIKIN
Schweiz 2011 — 114c/1
I

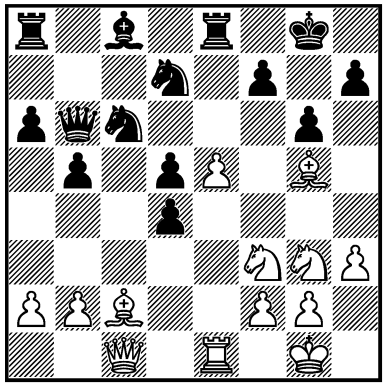

1. ? +–

724.
ANDREIKIN –
SJUGIROV
Russia (ch) 2012 — 115/46
I

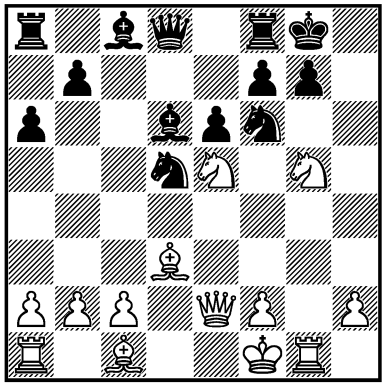

1. ? +–

725.
IVAN SOKOLOV –
GY. PAP
Moscow 2012 — 115c/2
I

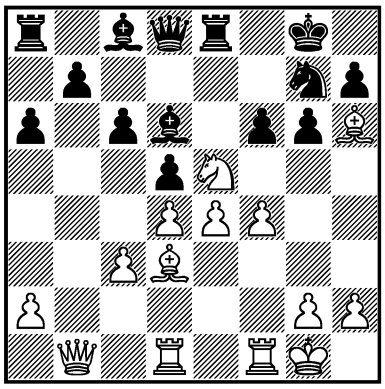

1. ? +–

726.
G. GUSEINOV –
KVON
Tashkent 2012 — 115c/3
I

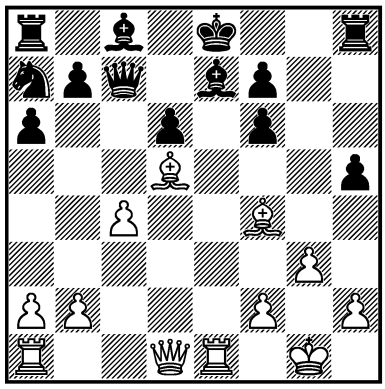

1. ? ±

727.
H. STEFÁNSSON –
BO. VUČKOVIĆ
Plovdiv 2012 — 115c/9
III

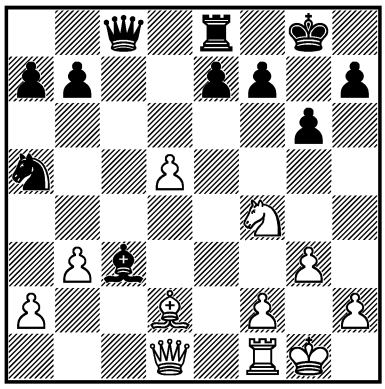

1. ? +–

728.
U. ELISEEV –
B. GRACHEV
Russia 2013 — 118c/2
I

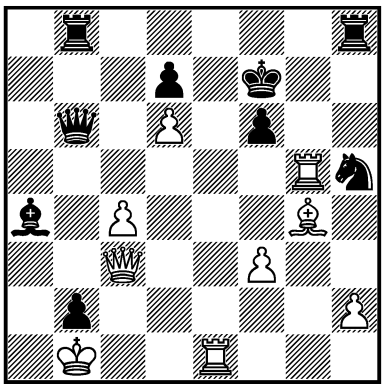

1... ? –+

539. **1... ♖h2!! 2. ♗h2 ♘g3 3. ♗g3 ♕h8 4. ♗h2 ♕h2!! 5. ♔h2 ♖h8** **0 : 1**

540. **1. ef6! ♕c2** [1... ♕h4 2. fg7 ♖g8 3. f6 ♘f6 4. ♕f5+–] **2. fg7 ♖g8 3. ♘d4 ♕e4** [3... ♕b2 4. ♖ae1 ♘e5 5. ♖e5 ♔d7 6. ♖d5 ♔e8 7. ♖e1+–; 3... ♕c3 4. ♖ae1 ♘e5 5. ♖e5 ♔d7 6. ♖e7+–] **4. ♖ae1 ♘c5 5. ♖e4 ♘e4 6. ♖e1 ♖g7 7. ♖e4** **1 : 0**

541. **1. ♘b4! ab4 2. ♕d6! ♕d7** [2... ♖d6 3. ♖e8 ♖f8 4. ♖g7 ♔h8 5. ♖f8#] **3. ♕d5!! ♔f8** [3... ♕d5 4. ♖e8+–; 3... g6 4. ♖ge3!+–] **4. ♖g7! ♕d5 5. ♖g8! ♔g8 6. ♖e8 ♖f8 7. ♖f8#** **1 : 0**

542. **1. g6! h6 2. ♕h6!! gh6 3. g7 ♔g8 4. gf8♕ ♔f8 5. ♖d8+–**

543. **1. ♖f5! ef5 2. ♕h6!! ♔h6** [2... gh6 3. ♘f6 ♔h8 4. ♖g8#] **3. ♖h1 ♔g6 4. ♔f4! ♕e6 5. ♖h8!!+–**

544. **1... e2! 2. ♗e2 ♕e3 3. ♔h1** [3. ♔f1 ♘e4–+] **♘h3!** [△ ♕g1] **4. gh3 ♕e4 5. ♔g1 ♗c5** **0 : 1**

545. **1. ♘f5! gf5 2. ♖e6! ♘e6 3. ♗e6 ♔h7** [3... ♔h8 4. ♖f4!+–] **4. ♗f5 ♔h8 5. ♗g7 ♕g7 6. ♕h4** **1 : 0**

546. **1. ♕g5! hg5 2. ♖h8 ♖f7 3. ♖1h7 ♔f6 4. ♖h6 ♔g7 5. a4⊙** [5... ♕d7 6. f6 ♖f6 7. ♖6h7 ♔g6 8. ♖d7+–; 5... ♕d6 6. ♖d6 ♔h8 7. ♖e6+–] **1 : 0**

547. **1... h4! 2. ♖c6** [2. ♗g4 fg4 3. ♗e3 hg3 4. ♔g1 ♖h1! 5. ♔h1 ♕h5 6. ♔g1 ♕h2#] **♕c6 3. ♗c6 hg3 4. ♔g1 ♘f2! 5. ♖f2 ♖h1! 6. ♔h1 gf2** **0 : 1**

548. **1... f3!! 2. ♘f3 ♕g3! 3. ♗e3 ♗g4 4. ♕d6 ♗e5 5. ♕d3 ♕h2!** [6. ♘h2 ♘g3#]
0 : 1 *Vl. Sokolov*

549. **1. e6! ♗e6** [1... h6 2. ♖h6! gh6 3. ♕h6 f6 4. ♕g6 (4. ♖e3!? ♗d6 5. ♗f6 ♖f6 6. ♕f6 ♗h2 7. ♔h1) ♔h8 5. ♕h5 ♔g7 6. ♕g4 ♔h8 7. ♖e3 ♘e2 8. ♕e2+−] **2. ♖h7!!** [2. ♖e6?? fe6 3. ♖h7 ♘e2−+] **♗h3 3. ♖g7 ♔h8 4. ♖f7 ♗f6** [4... ♔g8 5. ♖g7 ♔h8 6. ♖ge7+−] **5. ♗f6 ♔g8 6. ♖c7 ♖f6 7. gh3!+−** *R. Marić*

550. **1. ♘f5! ♘h5** [1... gf5 2. ♕g5 ♔h8 3. ♗d4+−] **2. ♘h6 ♔g7 3. ♕f7! ♖f7 4. ♖f7 ♔h8 5. ♗d4 ♗f6** [5... ♘f6 6. ♖f1+−] **6. ♖f6 ♕g7** [6... ♔g7 7. ♖f7 ♔h6 8. ♗e3! g5 9. ♖c7 ♖c7 10. h4+−] **7. ♖d6**
1 : 0 *Ciocâltea*

551. **1. ♕g7!! ♘g7 2. ♘h6 ♔h8 3. ♘f7 ♔g8 4. ♘d8 c5 5. ♘e5+−**

552. **1. ♘g7! ♔g7 2. ♘f5 ♔g8** [2... ♗f5 3. gf5 ♕g8 4. ♕h5!+−] **3. ♖h7! ♔h7 4. ♕h1 ♔g8 5. ♕h6! ♕f5** [5... ♕f7 6. ♖h1+−] **6. gf5 ♖e7 7. ♖g1** **1 : 0**
K. Pytel

553. **1. ♘e6!! ♕d7** [1... fe6? 2. ♗d4 ♗f6 (2... ♘dc4 3. ♘f7) 3. ♖f6 ♕f6 4. gf6 ♘f3 5. ♔f2+−] **2. ♘c5!** [2. ♘f8 ♗f8 3. ♗d4 ♗g7±] **♕c7 3. ♗d4 ♘b5!** [3... ♘f5 4. ♖f5! gf5 (4... ♗c5 5. ♖e5 ♕e5 6. ♗c5) 5. ♘b7 f6 6. ♕f4 ♕b7 7. ♗e5 fe5 (7... ♗c5 8. ♗d4 ♗d4 9. ♕d4 ♕a7 10. ♕a7 ♖a7 11. gf6 f4 12. ♖e1 ♖f6 13. ♘f5 ♖a8 14. ♔f2 ♖af8 15. ♖e5) 8. ♕e5 ♗f6 9. gf6 ♕b6 10. ♔h1 ♕f6 11. ♕f6 ♖f6 12. ♘f5+−] **4. ♘f7 ♔g8** [Ciocâltea − Lombard] **5. ♗g6!!+−**
Ciocâltea

554. **1. ♘f5! gf5 2. ♕h6 ♔g8 3. ef5 ♕f8** [3... f6 4. ♖f6 ♕f6 5. ♕f6 ♘a7 6. d6 ♖c8 7. ♕e6 ♖f7 8. d7 ♖d8 (8... ♖cf8 9. f6 ♗c6 10. ♕g4 ♔h8 11. ♕h5 ♔g8 12. ♕g6 ♔h8 13. ♕f7!+−) 9. ♕e8 ♖f8 10. ♕g6 ♔h8 11. f6 ♖d7 12. ♗f5 △ ♕h6, ♗e6+−] **4. ♕h4 ♘d6** [4... ♘a7 5. f6+−; 4... e4 5. ♖h6+−; 4... f6 5. ♖f6 ♖f7 6. ♕g5 ♔h8 7. ♕h5 ♔g8 8. ♖g6 ♖g7 9. f6 ♖g6 10. ♕g6 ♔h8 11. ♗f5! ♘d6 12. ♕h5 ♔g8 13. ♗e6 ♘f7 14. ♕e5+−] **5. f6 e4 6. ♖bb7!!** [6... ♘b7 7. ♗e4+−; 6... ♖b7 7. ♖a8! ♕a8 8. ♕g5 ♔f8 9. ♕g7 ♔e8 10. ♕g8#]
1 : 0 *Velimirović*

555. **1. ♗e5! de5 2. d6! ♗d6 3. ♗d5 ♗b5 4. ♕b5 ♖a7 5. ♖a7 ♕a7 6. ♕e8!**
1 : 0

556. **1. e5! de5 2. fe5 ♕e5** [2... ♖e5 3. ♗b7+−] **3. ♖de1! ♕c7** [3... ♕f6 4. ♗b7+−] **4. ♘f5! gf5 5. ♕g5 ♔f8 6. ♕f6! ♖e1** [6... ♔e8 7. ♕h8 ♔d7 8. ♖d1+−] **7. ♖e1**
0 : 1 *T. Flórián*

557. **1... f3!! 2. ♗f3** [2. hg4 ♗g4 3. ♗h1 ♖f6 △ ♖h6−+; 2. ♗f1 ♘h6 3. ♖e3 (3. ♔h2 ♗h3; 3. ♗g2 ♗h3 4. ♗h1 ♗f1!! 5. ♗f3 ♖f3 6. ♖f1 ♘g4 7. ♔g2 ♖g3! 8. ♔g3 ♕h2 9. ♔f3 ♖f8 10. ♔e2 ♖f2 11. ♔e1 ♖f1 12. ♔f1 ♘e3 13. ♔e1 ♘c2 14. ♔f1 ♘e3) ♗h3 4. ♗h3 ♕h3 5. ♖f3 ♘g4 6. ♕d3 ♕h2 7. ♔f1 ♕h1 8. ♔e2 ♘f2! 9. ♖f2 (9. ♔f2 ♖f3 10. ♕f3 ♖f8) ♖f2 10. ♔f2 ♖f8 11. ♔e2 g4! 12. ♘d1 (12. ♖c1 ♕g2 13. ♔d1 ♗h6 14. ♕e2 ♖f1 15. ♔c2 ♖f2) ♕g2 13. ♔e1 ♕g1 14. ♔d2 ♖f3−+] **♕h3 3. ♕d3** [3. a4 ♕h2 4. ♔f1 ♖f3!! 5. ♕f3 ♘f6 6. g4 (6. ♗c1 ♗g4 7. ♕g2 ♗h3) ♗g4 7. ♕g3 ♕h1 8. ♕g1 ♕h3 9. ♕g2 ♕d3 10. ♔g1 (10. ♖ee2 ♗h3) ♕c2−+] **♘f2! 4. ♖f2** [4. ♔f2 ♕h2 5. ♔e3 ♖f3! 6. ♔f3 g4 7. ♔e3 ♗h6#] **♕g3 5. ♔f1 ♗h3 6. ♔e2 g4**
0 : 1 *T. Flórián*

558. **1. ♘d5! ♕d5** [1... ed5 2. ♕a3+−] **2. ♕a3 ♔e8 3. ♖c7 ♖h7 4. ♖e7 ♔d8 5. ♖1e6! ♘e7** [5... fe6 6. ♖h7 ♕c6 7. ♕f8 ♕e8 8. ♕d6 ♔c8 9. ♕c7#] **6. ♕e7 ♔c8 7. ♕f8** [7... ♕d8 8. ♖e8; 7... ♔c7 (8. ♖e7 ♔b6 9. ♕a8+−] **1 : 0** *Rajna*

559. **1. e5! de5** [1... d5 2. ♗h7! ♔h7 3. ♘g5 ♔g6 4. h5! ♔g5 5. ♗c1 ♔h4 6. ♖d3+−] **2. ♗h7! ♔h7** [2... ♔h8 3. ♗e4 ♗b7 4. ♗d6+−] **3. ♘g5 ♔g6 4. h5!! ♔g5** [4... ♔h6 5. ♗c1+−] **5. ♗c1 ♔f6 6. ♕g4** [6. ♕e3!? g6 7. h6 △ ♕g5#] **g6 7. h6!** [△ ♕g5#] **1 : 0** ***Minev***

560. **1. ♖f6! ♘b3** [1... ♕e7 2. ♕g5 ♘b3? 3. ♖f8! ♕f8 4. ♕e5 ♔g8 5. ♗e6+−] **2. ♕g5 ♘c1 3. ♖c6! ♕f7** [3... ♕b7!? 4. ♕e5 ♔g8 5. ♖c7 ♕c7 6. ♕c7 ♖8b7 (6... ♖5b7 7. ♕c5) 7. ♕d8 ♖5b6 8. ♘g5+−] **4. ♘e5 ♕a7 5. ♕f6** [5... ♔g8 6. ♘d7!+−] **1 : 0** ***Ciocâltea***

561. **1. ♘e6!! fe6** [1... ♕b5 2. ♖b3+−] **2. de6 ♕c7 3. ♕a8! ♕b8 4. ♗b7 ♔c7 5. ♕a6 ♕b7 6. ♕a4** [6... ♘g6 7. ♖c3 ♔b8 8. ♖b3; 6... ♕g2 7. ♕a7 ♔c6 8. ♕a6 ♔c5 (8... ♔c7 9. ♖c3 ♔b8 10. ♖b3 ♔c7 11. ♕b6 ♔c8 12. ♕b8#) 9. ♕a5 ♔c6 10. ♖c3 ♔b7 11. ♕b5 △ ♖a3#] **1 : 0** ***R. Byrne, Mednis***

562. **1. ♘g6! hg6 2. hg6 ♗g7** [2... b4 3. ♕h5+−] **3. ♖h7!** [3. ♕h5 ♘f6 4. gf6 ♖f6] **♘f6** [3... ♕e7 4. ♕h2 (4. ♖dh1!? △ ♕h5) ♘f6 5. ♖h1+− △ ♖h8] **4. ♕h2 ♖e8 5. ♖g7! ♔g7 6. ♕h6 ♔g8 7. ♖h1** **1 : 0** ***Minev***

563. **1. ♗f6! gf6** [1... ♖e7 2. ♕h8 ♔f7 3. ♕g7 ♔e6 4. ♗e7 ♘e7 5. ♕f6#] **2. ef6 ♖e1 3. ♖e1 ♗e6 4. ♕g7 ♔e8 5. f7** **1 : 0** ***Kaikamdzozov***

564. **1. ♗g5! hg5 2. hg5 ♕g5 3. ♕h5! ♘d3** [3... ♕h5 4. ♘e7 ♔h7 5. ♖h5#] **4. ♔f1 ♕g2 5. ♔g2 ♘f4 6. ♔f3** **1 : 0** ***Keene***

565. **1. ♗h7!! ♘h7** [1... ♔h7? 2. ♘f5+−] **2. g6 ♘f8** [2... ♘f6 3. ♖f6 gf6 4. ♕h6 ♕d7 5. ♘f5+−] **3. ♕g5 ♕d7 4. ♘f5 ♗f5 5. ♖f5 ♕e6 6. ♖h8!** [6... ♔h8 7. ♖f8 △ ♕h5-h7#] **1 : 0** ***Kaikamdzozov***

566. **1... ♗f3! 2. gf3 ♖d4!! 3. ♕e2** [3. ♕d4 ♕e1 4. ♔g2 ♕g3−+] **♕h3 4. ♕g2 ♖d1 5. ♔f2 ♕g3! 6. ♕g3 hg3 7. ♔g2 ♖h8** **0 : 1** ***M. Şută***

567. **1. ♘f5!! ef5** [1... ♔d8 2. ♖d5 cd5 3. ♗a5 ♔c8 4. ♕f7+−; 1... ♔d7 2. ♕f7 ♔c8 3. ♕e6 ♔c7 (3... ♔b8 4. ♕c6+−; 3... ♔b7 4. ♖d5 cd5 5. ♕d5 ♔a6 6. ♕a5 ♔b7 7. ♘d4 ♕b6 8. ♕d5 ♔b8 9. ♕d7+−) 4. ♖d5 cd5 5. ♕f7 ♔c8 (5... ♔b6 6. a5+−) 6. ♗a5+−] **2. ♖e1** [2. ♕c6? ♕d1!∓] **♔d7 3. ♗a5! ♘e7** [3... ♘b6 4. ♕f7 ♔d6 5. ♖e6 ♔c5 6. ♖e5 ♘d5 (6... ♔d4 7. ♗b6 ab6 8. ♕f5+−) 7. ♖d5 cd5 8. ♕c7 ♔d4 9. ♕f4=] **4. ♕e6 ♔e8 5. ♕c6 ♔f7 6. ♕e6 ♔e8=** ***Kasparov, An. Nikitin***

568. **1. ♘f6! gf6 2. ♕h6!! ♘d3** [2... ♔h8 3. ♖h3 ♗f5 4. g6!+−] **3. ♔b1! fg5** [3... ♔h8 4. g6!+−] **4. f6 ♕f6 5. ♕f6 g4** [5... ♘e5 6. ♘d4 ♘g6 7. ♕g5 b3 8. h4+−] **6. ♘d4! ♘e5 7. h3!+−** ***Gipslis***

569. **1. ♖d5! ♕d5 2. ♗f3 ♕d8** [2... ♕a2 3. ♕c5!+−] **3. ♗c6 ♔e7** [3... ♔f8 4. ♖d1 ♕c8 5. ♗a8 ♕a8 6. ♖d7+−] **4. ♖d1 ♕c8 5. ♕c5** [5. ♕a3 ♔f6 6. ♕f3 ♔e7 7. ♖d7+−] **♔f6 6. ♖d7!+−** ***J. Báňas***

570. **1. ♘d5!** [1. ♕h6 ♕g5!∞] **ed5 2. ♕h6 de4** [2... ♕g5 3. ♕c6+−] **3. ♕g7 ♗e6 4. b3 ♕c5 5. ♖d1 ♖b8 6. ♖f8! ♕f8 7. ♕e5** **1 : 0** ***Gufeld***

571. **1. ♘h5! gh5 2. ♖f5 ♕e8** [2... ♕g3 3. ♖1f3 ♖a1 4. ♗d1+−] **3. e5! de5** [3... ♗e5 4. ♗f6!!+−; 3... ♘e5 4. ♗f6 ♘g6 5. ♗g7 ♔g7 6. ♖h5 ♖h8 7. ♗g6+−; 3... f6 4. ef6 ♘f6 5. ♗f6 ♖f6 6. ♖f6 ♗f6 7. ♕h6!+−] **4. ♗h6 ♖a6 5. d6! f6 6. ♗g7 ♔g7 7. ♖g5!+−** ***Tal***

572. **1... c3!! 2. ♖a2** [2. ♖d4 ed4 3. ♕e2 c2−+] **♕b4! 3. ♔f1** [3. ♖c2 ♕b1−+] **♕b5 4. ♕e2 ♖e1 5. ♔e1 ♕b1 6. ♕d1 ♕a2** **0 : 1** ***Domuls***

573. **1. ♗c6!! ♖f8** [1... ♘c6 2. gh6 ♔h7 3. ♖g1 ♖g8 4. ♖g8 ♔g8 5. 0-0-0+−; 1... ♕c6 2. d5 ♕c4 3. gh6 ♕g4 4. 0-0-0 ♖f8 5. h7 ♔h7 6. ♕f8+−] **2. ♗d7 ♖f6 3. gf6 ♗d7 4. ♖g1 ♔f8 5. ♖g7+−**
Makarichev

574. **1. ♖b6! ab6 2. ♗c4 ♗e6** [2... ♖e6 3. ♘f7 ♔f7 4. g4+−] **3. ♖e6! fe6** [3... ♖e6 4. ♘e6 fe6 5. ♕e3 ♔f7 6. ♕f3 ♔g8 7. ♕e4 ♔f7 8. ♗e6 △ ♕b7+−] **4. ♕f4 ♕d7 5. ♗b5 1 : 0** *Chiburdanidze*

575. **1. ♘e5! ♕c7** [1... ♗e5? 2. e7!+−] **2. ♘g6!! hg6 3. ♖d3 ♘g5** [3... ♗g5 4. ♗g5 ♘g5 5. e7+−] **4. ♗g5 ♗g5 5. e7!+−**
Kaikamdzozov

576. **1... ♖d4!! 2. ed4** [2. ♘a8 ♖d2 3. ♖c2 ♖c2 4. ♔c2 ♕f6−+] **♗f5! 3. gf5** [3. ♖c2 ♗c2 4. ♔c2 ♖d8−+] **♕d4 4. fg6 fg6 5. ♘c4 ♖d8−+** *Kochyev, Zernitsky*

577. **1. ♔h1!! ♖d7** [1... f5 2. ♖g1 ♔h7 3. ♗h5! ♖e7□ 4. ♗g6 ♔g7 5. ♗f5! ♔f7 6. ♗g6 ♔g7 7. ♖d8+−] **2. ♖g1 ♔h7 3. ♗f6** [△ ♗e4#] **♖d5** [3... c5 4. ♗b7 ♖b7 5. ♖g7 ♔h8 6. ♖f7 ♔g8 7. ♖g7 ♔h8 8. ♔g2!? c4 9. b4!+−; 8. ♖g5 △ ♖c5+−] **4. ♖g7 ♔h8 5. ♖f7 ♔g8 6. ♖g7 ♔h8 7. e4!+−**
Alburt

578. **1. ♘g5! ♕c7** [1... hg5 2. ♕h5 ♔g8 3. f6 ♘f6 4. ♖f6+−] **2. ♘f7 ♔g8 3. ♘h6 gh6 4. ♕g4 ♔h8 5. f6! ♘d5 6. f7 ♘7f6 7. ♕g6+−** *An. M. Sokolov, V. Yurkov*

579. **1. ♘de6! ♘e6** [1... fe6 2. ♗h7 ♔f8 3. ♕g6+−; 1... ♘d3 2. ♕d3 fe6 3. ♘e6+−] **2. ♖e6 0−0** [2... h6 3. ♗e5 ♕c5 4. ♗d6+−; 4. ♗g6+−] **3. ♗h7 ♔h8 4. ♖f6! ♗f6 5. ♗f6 gf6 6. ♗g8!+−** *Va. Neverov*

580. **1... bc3! 2. ed6 cb2 3. ♖e1 c3 4. ♕b4 ♘d5 5. ♕b7 c2 6. d7** [Timman − Winants] **♗d7! 7. ♕d7 ♘b6−+**
Sa. Veličković

581. **1... de5!! 2. ♗d7** [2. ♕d7 ♖c3 3. ♕d8 (3. ♗d2 ef4) ♖e3 4. ♔d2 ♖e2−+] **ef4!** [2... ♖c3 3. ♕c3 (3. ♗b6? ♕a8! 4. ♕c3 ♕g2−+) ♕d7 4. fe5 ♕g4∓] **3. ♗c8** [3. ♗b6 ♗c3 4. ♕c3 (4. ♗d8 ♗d2 5. ♔d2 ♖fd8) ♖c3 5. ♗d8 ♖d8 6. ♗g4 ♖e3−+; 3. ♗d4 ♕d7 4. ♗g7 ♕d2 5. ♔d2 ♖fd8−+] **fe3! 4. ♕e3** [4. ♕d8 ♗c3−+] **♕c8!** [4... ♕a5 5. ♗a6 ♗c3 6. ♔f2 ♗b2∓ Van Mil − Ghindă] **5. ♘d5** [5. ♖b3 ♖d8!−+] **♕c4! 6. ♘e7** [6. ♖b6 ♕d5 7. ♖a6 ♕g2 8. ♖g1 ♗c3! 9. ♔d1 ♖d8 10. ♔c1 ♗d2 11. ♔b2 ♕b7 12. ♕b6 ♕b6 13. ♖b6 ♗e3−+] **♔h8−+**
Ghindă

582. **1... ♗e7!! 2. ♗e8** [2. ♖e8 g2 3. ♖e7 ♔f6 4. ♔f2 ♖c1−+] **♔f6 3. de7** [3. ♔d2 g2 4. ♖a1 ♘f1 5. ♔c3 ♗d6 6. ♖a7 ♗e7−+] **g2 4. ♗a4 g1♕ 5. ♔d2 ♕c1 0 : 1** *A. Zapata*

583. **1. ♗b5!! ab5 2. ♕b5 ♘d7** [2... ♕d7 3. ♕c5 ♗a2 4. ♔c1 ♗d5 5. ♗a3 ♖c8 6. ♕f2 ♕a4 7. ♖d4 ♕c6 8. ♔b1+− Rodríguez − Cámpora] **3. ♖d5! ed5 4. e6 0-0-0** [4... fe6 5. ♖e6 ♔d8 6. ♗e7 ♔c8 7. ♖c6 ♖e8 8. ♗h4±] **5. ♗a5 ♕b7 6. ♕b7 ♔b7 7. ♗d8±** *Rodríguez Cespedes*

584. **1... f3!** [RR 1... ♗e7 2. ♖b8 g6 (2... ♖b8 3. ♘f7) 3. ♘f7 ♔g7 4. ♕f5 gf5 5. ♖f8 ♗f8 6. ♘d8+− Sr. Cvetković] **2. ef3!** [2. ♘f7 ♖f7 3. ♖b8 (3. ♖f7 ♕b1) ♗f8−+; 2. ♖f7 ♕b1−+; 2. ♕c5 fe2! (2... ♕g5 3. ♔f1 ♕g2 4. ♔e1 ♕g1 5. ♔d2+−; RR 2... ♖d8!−+ Sr. Cvetković) 3. ♘f7 (3. ♕e3 ♕g5!! 4. ♕g5 e1♕ 5. ♔g2 ♕e4 6. ♔g1 ♕b7−+) ♕f7 4. ♖f7 e1♕ 5. ♔g2 ♕e4 6. ♔f1 ♕b1 0 : 1 Novikov − Przewoźnik] **♕g5 3. ♔f1 ♕c1 4. ♔e2 ♕c2 5. ♕d2 ♕a4=** *J. Przewoźnik*

585. **1... ♕g6!! 2. ♕g6 ♖g7 3. ♕h5 ♖g1 4. ♔a2 ♖ff1 5. ♕e5** [5... ♔h7 6. ♗f5 ♔h6 7. ♕f6 ♔h5 8. ♗g6 ♔h6=] **1/2 : 1/2** *Andrei Kovalev*

586. **1. e6! ♘b6** [△ ♘c4; 1... ♕e6 2. ♘g3+−; 1... ♖e6 2. ♘d4+−; 1... fe6 2. ♘g3 (2. ♘eg5+−) ♘e7 (2... e5 3. ♗e4) 3. ♕d3 g6 4. ♘h5 (△ ♕d7) ♖d8 5. ♗a2+−; 5. ♘f6+−] **2. ♗g7! ♘c4** [2... ♔g7 3. ♕d4+−; 2... ♗g7 3. ef7 ♔f7 4. ♘d6+−] **3. ♕h6!** [3. ef7 ♔f7 4. ♕h6 ♗g7 5. ♘fg5 ♔f8! (5... ♔g8 6. ♘f6+−) 6. ♘h7 ♔g8 7. ♘hf6 ♗f6 8. ♕g6 ♔f8∓] **♖e6** [3... ♗g7 4. ♘f6 ♔f8 (4... ♗f6 5. ef7 ♔f7 6. ♗g6) 5. ♘d7! ♔g8 (5... ♔e7 6. ef7) 6. ef7 ♔f7 7. ♘g5 ♔g8 8. ♕h7#] **4. ♗f8 ♘f8 5. ♕g5 ♖g6 6. ♕f4** [△ 7. ♘fg5, 7. ♘g3] **♘e6 7. ♘f6** [7... ♔g7 8. ♘h5 ♔g8 9. ♕b8+−] **1 : 0** ***Nunn***

587. **1... ♘h4!** [1... ♘f4 2. gf4 ♕g4 3. ♔f1 ♕f3 4. ♖f2 *a)* 4... ♕d1 5. ♕d1 ♖d1 6. ♔e2 ♖c1 7. ♘f8+−; *b)* 4... ♕d3 5. ♔g2 ♘d6 6. ♖f3+−; *c)* 4... ♕h3 5. ♔g1 ♕e3 (5... ♕g3 6. ♔h1 ♖d1 7. ♕d1 ♕f2 8. ♕h5+−) 6. ♘f8! ♔g8 7. ♕e3 de3 8. ♖f1+−; *d)* 4... ♕h1 5. ♔e2 ♕e4 6. ♔d2 ♕e3 7. ♕e3 de3 8. ♔c1 ef2 9. ♘f8 ♔g8 10. d7 ♔f8 (10... f1♕ 11. de8♕ ♕f4 12. ♔b1 ♕f5 13. ♗c2+−) 11. de8♕ ♔e8 12. ♗e2 ♔e7 13. ♔d2 ♔f6 14. ♔e3 ♔f5 15. ♔f3 g5 16. fg5 ♔g5 17. ♔f2 ♔f4 18. ♗f3 a5 19. ♔e2+−] **2. gh4** [2. ♘f8 ♔h8 3. gh4 ♕g4 4. ♔h2 ♘d6∞↑] **♕g4 3. ♔h2 ♕d7** [3... ♘d6 4. ♘f6+−] **4. ♖e8 ♕d6 5. ♔h3 ♖c3** [5... ♕d7 6. ♗g4±] **6. ♔g2 ♕g6=**
Kasparov

588. **1. ♘d5! ed5** [1... ♗d5 2. ed5 ♘e3 (2... e5 3. ♕h7) 3. ♗g7! ♔e8 (3... ♔g7 4. ♕h7 ♔f6 5. fe3) 4. fe3+−→ ×f7] **2. ed5 ♗f6** [2... ♘e3 3. ♗g7! ♔e8 4. fe3 ♗b7 5. ♖f7!! △ ♕g6+−] **3. ♕h7! ♗e5 4. ♖e5! ♘e5** [4... de5 5. ♗a3 ♔e8 6. ♕g8 ♔d7 7. ♗f5#] **5. f4!!** [5... ♗d5 6. cd5! ♕c5 7. ♖f2! ♘d7 8. ♗g7! ♔e7 9. ♕e4] **1 : 0**
Makarichev

589. **1. ♘d5! ♘d5** [1... ed5 2. ♘f5+−; 1... ♗d5 2. ed5+−] **2. ♘e6! g6 3. ♘d8 ♕d8** [3... ♘e3 4. ♗d4+−] **4. ed5 ♖c2 5. ♖ab1+−**
S. Polgár

590. **1. d5!! ♗f4 2. gf4 cd5 3. cd5 h6** [3... ♗f7 4. ♕d4 △ ♗b2+−] **4. de6 ♘e6 5. ♕d5+−**
RR

591. **1. d5!! ♘d5** [1... cd5 2. ♘f6!! ♕a4 (2... ♕e6 3. ♗d5) 3. ♗d5 ♗f6 4. ♖e7#; 1... c5 2. b3! (△ ♗g4) ♘d5 3. ♘d6+−] **2. ♗g4 ♕c7 3. ♕f3 ♘f6** [3... ♔g8 4. ♕d3 ♔f7 (4... g5 5. ♗g5) 5. ♖g6! ♔g6 6. ♘d6 ♔f6 7. ♕f5#] **4. ♘f6 ♗f6 5. ♗h6 ♖g8 6. ♗g5 ♘d7 7. ♖ae4+−**
Drago. Ćirić

592. **1. f6!** [×♔e8] **♕f6** [1... ♘f6 2. ♕e5 0-0-0 3. ♕e7+−; 1... ef6 2. h3! ♕h3 3. ♖h1 ♕g3 4. ♘e4! ♕f4 5. ♖df1 ♕e3 6. ♘f6+−] **2. ♗h7 ♖g7 3. ♘e4 ♕h6 4. ♗f5 ♗c8** [4... ♘f6 5. ♘f6 ♕f6 (5... ef6 6. ♕c4) 6. ♕e5+−] **5. ♗c8 ♖c8 6. ♕a6+−**
Z. Meštrović

593. **1. ef6!! ♘d5 2. ♖he1 ♔d8** [2... ♔f8 3. ♗d6 ♔g8 4. ♗d5 ♘f7 5. ♗f7! ♔f7 6. ♘g5 ♔f6 (6... ♔g8 7. f7#) 7. ♗e7 ♔f5 8. ♖d5 ♔f4 9. ♗d6 ♗e5 10. ♖ee5!+−; 2... ♗e6 3. ♖e6 ♔f7 (3... ♔d7 4. ♖e7 ♔c6 5. ♖d5) 4. ♘g5 ♔g8 5. ♗d5 ♘f7 (5... ♗f6 6. ♖f6 ♔g7 7. ♗e5) 6. ♖e8! ♖e8 7. ♗f7 ♔f8 8. ♗d6 ♖e7 9. ♗e7#] **3. ♖d5 ♗d7 4. ♖e7 ♗f6** [4... ♕a4 5. ♖ed7 ♕d7 6. fg7 ♖g8 7. ♖d7 ♔d7 8. ♗h6 ♔e7 9. ♘g5 △ ♘h7-f8+−] **5. ♖dd7 ♔c8 6. ♗e6! ♗e7 7. ♖d1#** **1 : 0** ***V. Malinin***

594. **1. ♗g5!!** [1. ♘c6? ♔e8 2. ♘d4 ♖e7±] **c5** [1... ♕g5 2. ♖e6 ♕c5 3. ♕a6 ♕d4□ 4. ♖d4 fe6 5. ♕c6 ♖b8 6. h3+−] **2. ♗f6 gf6 3. ♘c6 ♔e8 4. ♕b2! ♕h4 5. ♕b7 ♖ad8 6. ♖d3!** [△ 6... ♕c4 7. ♖g3 ♔f8 8. ♘d8 ♖d8 9. ♕c7 ♖d7 10. ♕b8 ♔e7 11. ♖g8 f5 12. ♕f8 ♔f6 13. ♕g7 ♔e7 14. ♕g5 f6 15. ♕g7#] **1 : 0** ***Azmaiparashvili***

595. **1. ♖g8! ♔g8 2. ♕d8 ♔g7 3. h6 ♔h6 4. ♘g4 ♔h5** [4... ♔g7 5. ♕f6 ♔g8 6. ♘h6#] **5. ♘f6 ♔h6 6. ♘g4** **1 : 0**
Be. Larsen

596. **1... ♘b3!! 2. ab3 ♘c5 3. ♗d3** [3. ♘fe4 ♘b3−+] **♗d3 4. ♘d3 ♘b3 5. ♔c2 ♘d2**−+ *Čabrilo*

597. **1. h6! ♗h6 2. ♖f6!! ♘f6 3. ef6 ♕f7** [3... ♕f8 4. ♗h5+−; 3... ♕d7 4. ♕h3 ♗f8 5. ♗h5+−] **4. ♕h3 e5 5. ♕h6 ♕g6** [5... ed4 6. ♗h5 ♖e1 7. ♔f2+−] **6. ♗h5!** **1 : 0** *Rodríguez Cespedes*

598. **1. ♘f3!! ♕c5** [1... ef3 2. ♖he1 ♕c7 3. ♗f6 gf6 4. ♖e7 ♕e7 (4... ♔e7 5. ♖e1 ♔f8 6. ♕h6 ♕g7 7. ♖e8) 5. ♖e1+−→] **2. ♗f6 gf6** [2... ♗f6 3. ♘e4] **3. ♘e4!! ♕c4 4. ♘d6! ♗d6 5. ♕d6 ♗f5** [5... ♔f7 6. ♘e5!! fe5 7. ♖hf1+−; 5... ♘d7 6. ♖he1 ♔f7 7. ♖e7 ♔g6 8. ♖d7 △ ♘e5+−] **6. ♖he1 ♔f7** [6... ♗e4 7. ♖e4!! ♕e4 8. ♕f6! ♕e3 9. ♔b1+−] **7. ♖e7** **1 : 0** *Vic. Ivanov*

599. **1. dc6!! ♗a5** [1... ♗b4 2. ♕b3 ♕d5 3. cb7! ♗b7 4. ♕b4+−] **2. ♕b3! ♕d5 3. ♕d5 ♘d5 4. ♘e5! bc6** [4... ♖d8 5. ♗g5 ♖d6 6. ♘c4+−] **5. ♘c6! ♘c6**□ **6. ♗d5 ♔h8 7. ♗c6**+− *Vic. Ivanov*

600. **1. e5! de5** [1... ♘d3 2. ♗e7! ♕e7 3. ed6+−; 1... ♘e5 2. ♘e5 de5 3. ♗e7 ♕e7 4. ♕h4!+−] **2. ♗h7! ♔h7** [2... ♖f3 3. ♕f3 ♔h7 (3... ♗g5 4. ♗g6!) 4. ♕h5 ♔g8 5. ♕f7 ♔h7 6. ♖f3! ♗g5 7. ♕c7+−] **3. ♗e7 ♖f3** [3... ♕e7 4. ♘g5 ♔h6 5. ♕h4 ♔g6 6. ♕h7 ♔g5 7. h4 ♔g4 8. ♕g6 ♔h4 9. g3 ♔h3 10. ♕h5 ♔g3 11. ♘e2#; 3... ♘e7 4. ♘g5 ♔g8 5. ♖f8 ♔f8 6. ♕f3+−] **4. ♖f3! ♕e7 5. ♖af1! ♔g8** [5... ♖a7 6. ♖f8+−; 5... ♘d8 6. ♖f8 ♘d7 7. ♕h3 ♔g6 8. ♖h8 ♘f6 9. ♘e4!+−] **6. ♕g6** [6... ♘d8 7. ♖h3 ♘f7 8. ♕h7 ♔f8 9. ♕h8#] **1 : 0** *Svidler*

601. **1. e6!!** [1. ♗f8? ♗g2 2. ♕g2 ♖f8 3. 0−0 fe5 4. fe5 ♕f1 5. ♕f1 ♖f1 6. ♔f1 ♖a5 7. ♘c3 (7. e6 ♖f5! 8. ♔g1 ♖g5!=) ♖e5 8. ♖e1 ♖e1 9. ♔e1 ♔e7∞] **de6** [1... ♕e6 2. ♔f1 ♗a3 3. ♘a3 ♖a3 4. ♖e1+−] **2. ♗f8 ♖d8 3. ♕b2**□ [3. ♕f2? ♕f8! 4. ♖f1 ♕b4 5. ♘d2 ♕c3 6. ♖d1 ♖d3 7. ♔e2 0−0∓] **♗d3!** [3... ♗g2?! 4. ♕g2 ♔f8 5. ♕c6 ♖d6 6. ♕c3! (6. ♕e4? ♔g7 7. 0−0 ♖hd8 8. ♘c3 ♖d4⩰) ♔g7 7. ♘d2 ♖hd8 8. 0-0-0+− Kasparov − Karpov; 3... ♗a6 4. ♗b4! c5 5. ♗c3 0−0 6. ♘d2 △ 0-0-0±] **4. ♗a3** [4. ♗b4?! c5 5. ♗c3 0−0 6. ♘d2 b5⩰] **g5!** [4... c5 5. ♘c3±] **5. ♘d2!** [5. fg5? ♕h5∞] **gf4 6. 0-0-0 c5 7. ♕c3**± *Kasparov*

602. **1. ♘h5! ♗f6 2. ♗g3!! ♖a5 3. ♘f6 ♔b7 4. ♗e1 c5 5. ♘e3 ♗e6 6. ♗g3 ♘c6 7. ♘c4**+−

603. **1. c5!! dc5 2. bc5 bc5 3. d6!!** [3. ♗f4 ♖fe7 4. ♗g5 ♕d6 5. ♗e7 ♖e7⩰] **♕d6 4. ♕d5 ♖fe7 5. ♗g5 ♖e6 6. ♖e5!! ♕d5 7. ♗d5** [7... ♖e5 8. ♗f6#] **1 : 0** *L. Da Costa Júnior*

604. **1. ♘f4!!** [△ 2. ♗e6 ♔f8 3. ♘h7+−] **ef4 2. ♗d7 ♖f8** [2... ♕d7 3. ♕c4 ♔f8 4. ♖d6+−; 2... ♘d7 3. ♕c4 ♔f8 4. ♖d6+−] **3. ♗e6!** [3. ♖d6? ♕d6 4. ♗e6 ♔h8 5. ♗c5+− Leyva − Remon; 3... ♘d7−+] **♔h8 4. ♖d6! ♕d6 5. ♗c5**+− *H. Leyva*

605. **1... ♗f2! 2. ♖f2 ♖e1 3. ♖f1 ♕e5!!** [RR 3... ♖f1 4. ♔f1 ♕e5 5. ♗e3 ♘g4 6. ♔g1 ♘e3∓] **4. ♗h6** [4. ♗d2 ♕d4 5. ♔h1 ♖a1 6. ♖a1 ♘g4! 7. ♗e3 ♘e3 8. c3 ♘d1!−+] **♕d4 5. ♗e3** [5. ♔h1 ♘g4!! 6. ♖ae1 ♖f1 7. ♖f1 ♘f2 8. ♖f2 ♕d1−+] **♖e3** **0 : 1** *P. Thipsay*

606. **1... de2! 2. ♘e3 ♕f3 3. ♖e5 ♖d8!** [3... ♕f1?? 4. ♖g1 ♕f2 5. ♕e1+− Lautier − Kramnik] **4. ♘d5!** [RR 4. h4 ♕h3 5. ♔g1 ♖d1 6. ♔f2 e1♕ 7. ♕e1 ♕h4−+; 4. ♖d5 ♖e8! (4... ♕f1 5. ♖g1 ♕f3 6. ♖g2 ♕f1=) 5. ♕e1 ♕e3 6. ♖dg5 ♖c8! 7. ♖5g3 ♕e4!−+ △ ♖c1 Kramnik] **♕f1** [4... ♖c8 5. ♕f4 ♕d5 6. h3 ♖c1 7. ♕c1 ♕e5 8. ♕e1] **5. ♖g1 ♕f3**= *Sa. Veličković*

607. **1. ♗f5! gf5 2. g6! ♕d7** [2... hg6 3. ♖h1+−] **3. gh7 ♔h8 4. ♕f6! ♕g7 5. ♕g7 ♔g7 6. ♖a7** **1 : 0** ***Sakaev***

608. **1... ♖e5!! 2. ♘e4** [2. fe5 g3 3. ♘f3 ♖f3 4. gf3 ♕h2 5. ♔f1 ♘d2 6. ♗d2 ♕f2#; RR 2. ♗d3 ♘c3 3. bc3 g3 4. ♔f1 ♖f4 5. ♔e2 ♖f2 6. ♔d1 ♕h5 7. ♗e2 ♖e2 8. ♘e2 ♗e3 9. c4 ♗f2−+; 2. ♗d7!? ♘g3 3. ♗e6 ♔h8 4. f5 (4. ♗g4 ♕g4−+) b5!! 5. ♘cb5 ♗d5! 6. ♗d5 ♖ef5!−+ Sa. Veličković] **♖e4 3. ♘f5!** [3. ♗f2 ♖e1 4. ♖e1 g3−+] **♖e3 4. ♘e3** [4. ♘h4 ♖e1 5. ♔h2 ♖a1 6. ♗c6 ♗f2 7. ♗b7 g3 8. ♔h3 h5−+; 4. ♖e3 ♖f5 5. ♕e4 ♕g3! 6. ♕e6 ♖f7 7. ♕e8 ♖f8 8. ♕e6 ♔h8−+] **g3 5. ♕e4** [5. ♗d7 ♖f4−+] **♗c8!**−+ ***Tyškovec***

609. **1. ♘f5! ♗f6** [1... gf5 2. ♗h6+− △ ♕g5; 1... ♖f5 2. ef5!+−] **2. ♘h6 ♔g7 3. ♖f6! ♘f6** [3... ♖g5 4. ♖f7+−] **4. ♘f5!! ♗f5** [4... ♔g8 5. ♗f6 ♗f5 6. ♗e5+−] **5. ♗h6 ♔g8 6. ♗f8 ♖f8 7. ef5** **1 : 0** ***Nalbandian***

610. **1... g5! 2. ♕f8** [2. fg5 ♕e3−+] **gf4** [2... ♕e3? 3. ♖f3 gf4 4. ♕f4∓] **3. ♖f4** [3. ♕f4 ♕g6 4. ♕g4 ♖e3−+] **♕e3 4. ♔h4** [4. ♔g4 ♕e2−+] **♖f1!! 5. g3** [5. ♖f1 ♖e4 6. g4 g5 7. ♔h5 ♕h3−+] **♖f4** [5... g5?? 6. ♔h5 ♕e2 7. g4+−] **6. gf4 ♕e6**−+ ***Rozentalis***

611. **1... ♗d1!!** [1... ♖ag8?! 2. ♘d4 cd4 (2... ♗e2?? 3. ♘e2; 2... ♗d1?? 3. ♕f2) 3. ♕f2] **2. ♕d1** [2. ♖dd1 ♖g3−+; 2. ♖fd1 ♕f4 3. ♔h1 ♕e4 4. ♔h2 ♗e5−+; 2. ♕d2 ♖ag8 3. ♘d4 (3. ♕e1 ♖g2 4. ♔h1 ♖8g3; 3. ♔h1 ♗e2! 4. ♕e2 ♖g1 5. ♔h2 ♖8g3−+) ♖g3 4. ♖g3 ♕g3 5. ♔h1 cd4 6. ♕d4 ♔h7 7. ♕f2 ♕h3 8. ♕h2 ♗f3 9. ♖f3 ♕f3−+] **♖ag8 3. ♘d4** [3. ♕f3 ♗g1 4. ♖g1 (4. ♔h1 ♖g3−+) ♖g1 5. ♖d2 ♕e1!−+; 3. ♕e1 ♖g2 4. ♔h1 ♖8g3 5. ♖g3 ♖g3−+] **♖g3 4. ♕h5 ♖g2 5. ♔h1 ♕h5**−+

612. **1. ♖h8!! ♔h8 2. ♕h1 ♔g8 3. ♗f6 ♕g3 4. fg3 ♖e2 5. ♔h3 gf6 6. ♔g4** **1 : 0**

613. **1... ♕h4!** [1... ♕g5 2. b6 ♗h3 3. bc7 ♘f1 4. c8♕+−; 1... ♗h3 2. b6! cb6 3. ♖b6 ♘f1 4. ♔f1 ♖g2 5. ♕g2 ♗g2 6. ♔g2±] **2. ♕c7!** [2. ♕b2? ♖g5 3. ♖c7 ♕h1 4. ♔f2 ♘f1 5. ♖c8 ♔g7 6. ♔e1 ♘e3 7. ♔d2 ♕g2 8. ♔d3 ♕f3−+] **♘e2! 3. ♗e2 ♖g2! 4. ♔g2 ♗h3 5. ♔h1□ ♗g4 6. ♔g2 ♕g3 7. ♔h1 ♕h3** **1/2 : 1/2** ***B. Gelfand***

614. **1. e5! ♕e5 2. ♖e1 ♕c5** [2... ♕a5 3. ♖e7 ♔e7 4. ♘d5+−; 2... ♕h5 3. ♘d5 ♗e6 4. ♘c7+−] **3. b4!! ♕c6** [3... ♕b4 4. ♖e7+−] **4. ♘d5 ♗e6□ 5. ♗b5!** **1 : 0** ***Nogueiras Santiago***

615. **1... ♘d5!! 2. ♖d4□** [2. ♘g2 ♘c3−+] **♘c3!! 3. ♖d7** [3. ♖e4 ♘d1−+] **♘d1 4. ♖d1 ♖e2 5. ♔g3 ♖c2** **0 : 1** ***Glek***

616. **1... ♖a4! 2. ♗d2** [2. fe6 ♖a2−+; 2. ba4 ♕b4−+; 2. ♗b6 ♕b4 △ ♕a3−+] **♗b4!** [2... cd2−+] **3. ba4 ♗a3 4. ♗c3 ♖b8!** [4... ♕c3 5. ♕b6] **5. ♗b5 ♕c3** **0 : 1** ***Serper***

617. **1. ♗f5! ♔g7** [1... gf5 2. ♕h5 ♕d4 3. ♕e8 ♔h7 4. g6 △ ♘f5+−] **2. ♗g6 ♔g6 3. ♕b1 ♔g7 4. ♘f5 ♔g8 5. ♘e7! ♔f8** [5... ♖e7 6. ♕g6 ♖g7 7. ♕e8 ♔h7 8. ♖h4#] **6. ♕h7 ♖e7 7. ♕h8** **1 : 0** ***Eingorn***

618. **1... ♘d5! 2. ed5 ♖e3! 3. ♕e3 ♗d4! 4. ♕d4** [4. ♕h6 ♗f2−+ △ 5. ♔f2? ♘d3 6. ♔g2 ♕f2#] **♘d3 5. ♕d3 cd3 6. ♘d3 ♖e8 7. ♔d1 ♕d4** **0 : 1** ***A. Ardeleanu***

619. **1... b3!!** [1... ♘d5 2. ♕d4 ♘f6 3. ♘f5→] **2. ab3 ♘d5 3. ♕g5 ♘b4 4. ♕f5 ♔e7 5. ♖e1 ♔d8 6. ♕f6 ♔c7**−+ ***B. Alterman***

620. **1. ♘d4!! ed4** [1... ♗c4 2. ♘f5 ♕f5 (2... ♕g8 3. ♕h4) 3. ♕g7 ♔e8 4. ♖h6! ♗f7 (4... ♕f7 5. ♕e5 ♔d7 6. ♖d1 ♔c8 7. ♖d8) 5. ♖f6 ♕h5 (5... ♕d7 6. ♖e1 ♕e7 7. ♖f7) 6. g4! fg3 7. ♖e6 ♔d7 8. ♖f7 ♔e6 9. ♖f6 ♔d5 10. ♕b7 ♔c4 11. ♕c6#] **2. ♖f4 ♗f5 3. ♖g7 ♗h7 4. ♖ff7 ♔e8 5. ♖h7 1 : 0** *A. Fishbein*

621. **1. ♘a6! ba6 2. ♖b3 ♘b7 3. ♘e5!!** [3. ♕c6? ♖g2! 4. ♔g2 ♖g8 5. ♘g5 ♖g5! (5... ♕g5? 6. ♔h1+−) 6. ♔h1 ♖b5 7. ♖e1 (7. ♖g1 ♗g5∓) ♘d6∓] **♕e8** [3... ♗e5 4. ♕c6+−] **4. ♕a6! ♔c8** [4... ♕c8 5. ♘c6 △ ♕a7#] **5. ♕b7 ♔d8 6. ♕b8 ♔e7 7. ♕c7+−** *Gy. Fehér*

622. **1. f6! gf6** [1... ♘f6 2. e5! de5 3. ♕h4 e4 (3... h6 4. ♗h6!) 4. ♘e4 ♘e4 5. ♖e4 ♗e6 6. ♗g5 △ ♖e6+−; 1... ♕f8 2. e5! ♘e5 (2... de5 3. ♕h4 g6 4. ♗h6 ♕c5 5. ♘e4) 3. ♕h4 ♘d3 4. cd3 ♖e1 (4... ♗e6 5. ♘e4) 5. ♖e1 ♗f5 6. ♘d5!! cd5 (6... ♗d8 7. fg7 ♔g7 8. ♕h6 ♔g8 9. ♕f8 ♔f8 10. ♗h6 ♔g8 11. ♖e8#) 7. fg7 ♕g7 8. ♗c3+−] **2. e5! fe5** [2... de5 3. ♗h7 ♔h7 4. ♖e4+−; 2... ♘e5 3. ♕h4 f5 (3... ♘d3 4. cd3 ♕d8 5. ♖e8 ♕e8 6. ♕f6 ♔g8 7. ♗h6) 4. ♗g5 ♕f8 5. ♗f6 ♔g8 6. ♖e5!+−] **3. ♗h7! d5** [3... ♔h7 4. ♖e4 ♗d8 5. ♖h4! ♕h4 6. ♖f7+−] **4. ♗f5 f6** [4... ♘f8 5. ♗g5! f6 6. ♕h4 ♔g7 (6... ♘h7 7. ♗f6) 7. ♕h6 ♔f7 8. ♗c8+−] **5. ♕h4 ♔g8 6. ♖f3 e4 7. ♘e4! 1 : 0** *Rublevsky*

623. **1. ♘h6! gh6 2. ♕g4!! ♘g6** [2... ♗g7? 3. ♖f7+−; 2... ♘g4? 3. ♖g4 ♗g7 4. ♖g7 ♔h8 5. ♖ff7!+−; 2... ♔h8!? 3. ♖f7 ♖e7 (3... ♖ad8 4. ♖h7!! ♔h7 5. ♖f7!! ♘f7 6. ♕f5 ♔g8 7. ♕g6) 4. ♗e5 de5 5. ♖e7 ♗e7 6. ♖f7 ♖g8 7. ♕e6+−] **3. ♖f7 ♕c8** [3... ♖ad8 4. ♖h7!+−] **4. ♖d7 ♖e7 5. ♗h3 ♗g7** [5... ♕d7 6. ♕d7 ♖d7 7. ♗e6 ♖f7 8. ♗f7#] **6. ♕e6! 1 : 0** *Raetsky*

624. **1. ♗a6!! ♘g4** [1... ba6 2. ♘c6+−; 1... ♖a6 2. ♖a6 ba6 3. ♘c6+−; 1... ♖d8 2. ♕b7+−; 1... ♕d8 2. ♗b7 ♕d7 3. ♖a8 ♕e8 4. ♖e8 ♔e8 5. ♖a1+−; 1... ♗g2 2. ♔g2 ba6 3. ♘c6+−] **2. ♗b7!** [2. ♗b5 ♕d8 (2... ♖d8? 3. ♘c6! ♖d7 4. ♗b6 bc6 5. ♖a8 ♗d8 6. ♗d8 f6 7. ♗c6 1 : 0 Giaccio − Sorokin) 3. ♕d8 ♖d8 4. ♗f4±] **♖d8 3. ♘c6 ♖d7 4. ♗b6 f6 5. ♗c8+−** *RR*

625. **1. ♘h6! ♖f8** [1... gh6 2. ♖f7+−; 1... ♗d2 2. ♘f7 ♔g8 3. ♗f5 ♗e3 4. ♔h1 g6 5. ♗g6!+−] **2. ♘f7 ♔g8 3. ♗f5 ♖f7** [3... g6 4. ♗g6 ♕e6 5. ♗h7 ♔g7 6. ♗h6+−] **4. ♗h7 ♔h8 5. ♖f7 ♕e8 6. ♕f5 1 : 0** *Epishin*

626. **1... ♘d4!! 2. ed4** [2. ♗d4 ♖h6! (2... ed4 3. e4 ♕e5 4. ed5 △ 4... ♖h6? 5. ♕c7+−) 3. ♗e5 ♕e5 4. f4 ♘f4! 5. ♗f1 ♕h5 6. f3 ♕f3 7. ♗g2 ♕e3−+] **♖h6** [△ ♕h3] **3. ♖g1 ♘f4** [△ ♖h2, ♕h3#] **4. ♖g4** [4. ♖g3 ♕h5 5. ♔g1 (5. h3 ♕h3 6. ♖h3 ♖h3 7. ♔g1 ♖d6) ♕h2 6. ♔f1 ♕h1 7. ♖g1 ♕g1 (7... ♖dd6!?) 8. ♔g1 ♖dd6−+] **♕h5 5. h4 ♕h4!! 6. ♖h4 ♖h4 7. ♔g1 ♖d6** [△ ♖g6, ♖h1#] **0 : 1** *Je. Piket*

627. **1. f5! gf5** [1... g5 2. fe6 fe6 3. ♖b5+−] **2. ♗f4 ♖g8 3. ♖b7! ♔b7 4. ♖b1!** [4. ♕f3? ♕c6 5. ♖b1 ♔a8!] **♔c8** [4... ♔a8 5. ♗e2!+−] **5. ♕f3** [5... ♖gd8 6. ♗a6 ♔d7 7. ♖b7; 5... ♕c6 6. ♖b8 ♔d7 (6... ♔b8 7. ♕c6) 7. ♗b5+−] **1 : 0** *Vic. Ivanov*

628. **1. e4!! fe4 2. ♘g5 ♗f7** [2... ♕g5 3. ♘e4 ♕e7 4. ♘d6 ♕d6 5. ♗f4+−; 2... ♕e7 3. ♘e6! ♗f7 (3... ♕e6 4. ♖e4; 3... ♘f6 4. ♗e4! de4 5. ♘e4) 4. ♘g7 ♔f8 5. ♘e4 ♔g7 (5... de4 6. ♗h6 ♗b3 7. ♘f5) 6. ♗g5 de4 7. ♗e7 ♗b3 8. ♗d6 ♗d5 9. ♗b8 ♖b8 10. ♗e4+−] **3. ♘de4! de4 4. ♘e6 ♗e6 5. ♕e6 ♕e7 6. ♖e4 ♔d8 7. ♕d5** [7... ♕f8 8. ♗g5 ♘f6 9. ♖ae1 ♘f7 10. ♖e6+−] **1 : 0** *Shirov*

629. **1. ♘g4! ♗f1 2. ♗f6 ♕d7** [2... gf6 3. ♘h6 ♔g7 (3... ♔h7 4. ♕h5) 4. ♕g4!+−; 2... ♕d6 3. ♘h6!+−] **3. ♖c3!!** [△ ♘h6+−] **♖fe8** [3... ♗a6 4. ♘h6! ♔h8

5. ♖g3! gf6 6. ♕h5+−] **4. ♖g3 ♗e2 5. ♘h6 ♔f8** [5... ♔h8 6. ♖g7 ♖e6 7. ♖g8 ♔h7 8. ♕c2 ♖e4 9. ♖g7 ♔h6 10. ♕d2+−] **6. ♖g7 1 : 0** ***Nogueiras Santiago***

630. **1. ♗a4!! ♗a4 2. ♘a4 ♖a4** [2... ♖b7 3. ♖e2 ♘f4 4. ♖d2+−] **3. ♖c1 ♖c4** [3... ♘e7!? 4. ♖c7 ♖c4 (4... ♔f8 5. ♖fc1 ♖d4 6. ♔f1 ♖c4 7. ♖1c4 dc4 8. a4) 5. ♖c1!! (5. ♖e7?! ♔f8 6. ♖d7 ♖b8) ♖c1 6. ♖c1 ♖b8 7. ♖c7 ♔f8 8. a4 ♔e8 (8... ♘c6 9. a5 ♔e8 10. a6 ♘a7 11. b4) 9. a5 ♔d8 10. ♖e7! ♔e7 11. a6+−] **4. b3! ♖c1 5. ♖c1 ♘e7 6. a4 ♖b8 7. ♖c7** [7... ♔f8 8. a5 ♔e8 9. a6 ♔d8 10. ♖e7!+−] **1 : 0** ***R. Shcherbakov***

631. **1. e5!! h6** [1... de5 2. ♘b6 ♕c7 3. ♗d5+−; 1... ♘c8 2. ♘c7 ♕c7 3. ♗d5+−; 1... ♗e6 2. ♘f4! ♗c4 3. e6 ♕c7 4. ♘d5 ♕b8 (4... ♗d5 5. ♗d5) 5. ♕f7 ♔h8 6. ♘f6 ♗e6 7. ♕h5+−] **2. ♘b6 ♕c7 3. ♗d5 ♔h7** [3... ♔h8 4. ♕f8! ♖f8 5. ♖f8 ♔h7 6. ♗e4 g6 7. ♗f6+−] **4. ♗e4 ♔g8 5. ♘d5 ♕d7 6. ♘e7!** [6... ♗e7 7. ♕f7 ♔h8 8. ♕g6+−] **1 : 0** ***Ivanchuk***

632. **1. ♘c8!! ♖c8 2. ♖d8 ♖d8 3. ♕d8 ♔g7 4. ♗f6 ♔h6 5. g4! g5** [5... ♖g7 6. ♕h8 ♖h7 7. ♕f8+−] **6. ♕g8! ♕b5 7. e5 1 : 0** ***Foyo Rivas***

633. **1. ♖h3! ♖b5** [1... ♗a1 2. ♕a1 h5 3. ♘f6 ♔f8 4. ♘h5! ♖b5 (4... gh5 5. ♕h8 ♔e7 6. ♖e3 ♔d7 7. ♗h3! ♔c6 8. ♕c3 ♔b5 9. ♗f1 ♔a4 10. ♕a3#) 5. ♕g7 ♔e7 (5... ♔e8 6. ♘f6 ♔e7 7. ♗d5+−) 6. ♘f4 ♔d7 (6... ♕g8 7. ♖e3+−) 7. ♕f7 ♕e7 8. ♖h7 ♕f7 9. ♖f7 ♔e8 10. ♖h7 ♖d8 11. ♘d5+−] **2. ♕h6! ♗a1** [2... c6 3. ♕h7 ♔f8 4. ♖f3! ♗g7 5. ♕g6 ♕d7 6. ♗h3!+−; 2... ♗g7 3. ♕h7 ♔f8 4. ♖e1 c6 5. ♘e7 ♖e5 6. ♖e5 de5 7. ♘g6! fg6 8. ♖f3 ♗f6 9. ♕g6+−] **3. c3!!** [3. ♕h7 ♔f8 4. c3 ♖d5! 5. ♗d5 ♕g5!∞] **♖d5** [3... ♗c3 4. ♘c3! ♖h5 5. ♖h5 gh5 6. ♘d5 f6 7. ♘f6 ♔f7 8. ♗d5 ♔e7 9. ♕g7#] **4. ♗d5 ♕f6 5. ♕h7 ♔f8 6. ♕h8 1 : 0** ***Khenkin***

634. **1... ♘fg4! 2. hg4** [2. ♔g1 ♗d4−+; 2. ♔g2 b4 △ ♕b5−+→] **fg4 3. ♗g2** [3. ♘e3 gf3 4. ♖f3 ♘g4−+→ ×♗c1] **♖e2 4. ♕b1** [4. ♕d3 c4−+; 4. ♗d2 ♗d4 △ ♕f7-h5#] **♗d4! 5. ♖d3** [5. f5 ♕f7 6. ♗g5 ♖g2! 7. ♔g2 ♕d5 8. ♔h2 ♖e2 9. ♘f2 ♗f2 10. ♖d3 ♗g1−+] **♕f5 6. ♘e3 ♗e3 7. ♗e3 c4** [8. ♖c3 ♕b1 9. ♖b1 ♖8e3 10. ♖e3 ♖e3−+ ×g3, b2] **0 : 1** ***Mi. Marin***

635. **1. ♘f6! gf6 2. ♕f5 ♔h6 3. ef6! ♕e1 4. ♔h2 ♖g8** [4... ♕c1 5. g4+−] **5. g4 ♖g4** [5... ♕f2 6. ♕f2 ♔h7 7. ♕f5 ♖g6 8. h5+−] **6. ♖g4 ♕c1 7. ♖g5 1 : 0** ***Cranbourne***

636. **1. e5! ♗e5** [1... de5 2. c5 ♕c7 3. ♗b7 ♖b7 4. c6 ♘b6 5. ♕a6 ♕c6 6. ♘c4 ♖b8 7. ♘b6 ♖b6 8. ♕a8 ♗d8 9. ♖d1+−] **2. c5 ♕c7** [2... ♕b5 3. ♕b5 ab5 4. ♗e5+−] **3. ♗e5 de5 4. ♗b7 ♖b7 5. c6 ♘b6 6. ♕a6 ♕c6** [6... ♖b8 7. ♕a7+−] **7. ♘c4!**+− ***Va. Salov***

637. **1. ♘e6!! ♕a4** [1... ♘e6 2. ♖e6! fe6 3. ♖e6 ♔d8 4. ♗b6 ♖c7 5. ♕c6!+−] **2. ♘f8 ♔d8 3. ♗b6 ♖c7 4. ♖e8! ♕e8 5. ♗c7 ♔c7 6. ♖e8**+− ***Hernández Onna, Ibarra Padrón***

638. **1. f6!! gf6 2. ♘d5!! ed5 3. ♗e5 ♕e5 4. ♖f5 ♕b2** [4... ♘c6 5. ♖e5+− Thipsay − Mishra; 4... ♕e4 5. ♖f4!! ♕e5 6. ♖g4 ♔h8 7. ♕h6 ♖g8 8. ♖d5!! ♕b2 9. ♕h7!! ♔h7 10. ♖h5#] **5. e5! ♘c6** [5... fe5 6. ♕g5] **6. ef6 ♘e7** [6... ♔h8 7. ♕h6 ♖g8 8. ♖g5 ♖g5 9. ♗d3 ♖g6 10. ♗g6 ♕f6 11. ♕f8#] **7. ♗d3!**+− ***P. Thipsay, B. Thipsay***

639. **1... ♗d3!!** [1... ♕c4? 2. ♕a8 ♖c8 3. ♕b7!+−] **2. ♕d3□ ♕c1 3. ♔h2** [3. ♕f1? d3!−+ Hába − Khenkin] **♕f4 4. ♕g3** [4. g3 ♕f2 5. ♔h3 ♖c1! (5... ♖c3? 6. ♕g6 ♕f1 7. ♔h2!=) 6. ♕g6 ♕f1 7. ♔g4 f5! 8. ♕f5 ♕f5 9. ♔f5 ♖f1! 10. ♔g4 ♔d7!−+] **♕g3 5. ♔g3 ♔d7! 6. ♖b6 d3 7. ♔f3 d4**−+ ***Khenkin***

640. **1. ♖g7!! ♔g7 2. ♘f6! ♘f6** [2... ♗f6 3. ♖g1 ♔h8 4. ♗d3+−] **3. ef6 ♗f6 4. ♖g1 ♔h8 5. ♗d3** **1 : 0**
V. Mikhalevski

641. **1. ♘f6!! ♕f6 2. ♖1h6! ♕e7** [2... ♘h6 3. ♗g5+−] **3. f6 ♕d7 4. fg7 ♖g7 5. ♖g7 ♔g7 6. ♖h5+−** *R. Pogorelov*

642. **1... ♗c2! 2. ♔c2 ♘b4 3. ♔b1** [3. ♔c1 ♕d3 4. ♘d4 ♗d4 5. ♕d3 ♘d3 6. ♔c2 ♘f2−+] **♕d3 4. ♔a1 ♖e5! 5. ♘c1** [5. ♘d4 ♕d4 6. ♗h6 ♖a5 7. ♔b1 ♕c3!! 8. bc3 ♗c3 △ ♖a1#] **♖a5 6. ♘a4** [6. ♘1a2 ♘c2 7. ♔b1 ♘a3 8. ♔a1 ♕b1! 9. ♖b1 ♘c2#] **♖a4! 7. ba4 ♕a3** **0 : 1**
V. Mikhalevski

643. **1. ♘b5!** [1. ♘d5? ♖h4 2. ♕b7 ♗g3!! 3. ♖g3?! ♕d5 4. ♖1g2 ♕d1=; 3. ♕c6↑] **♗e5** [1... cb5 2. ♕g3+−; 1... ♖b4 2. ♘d6!! ♖b3 3. ♖g8!+−] **2. ♘d6! ♖g4** [2... ♕d6 3. ♕g8+−; 2... ♗d6 3. ♕g3+−] **3. ♖g4 ♗d6 4. ♕d3!** [4. ♖g7!? ♗f4 5. ♖a7+−] **♖f7 5. ♕d6!** **1 : 0**
R. Shcherbakov, Rublevsky

644. **1. ♘b6! ♘b6** [1... ♘c3 2. ♖a8+−; 1... ♔g7 2. ♗a5+−] **2. ♕c6 ♘d7** [2... ♕c8 3. ♖b6 ♖c7 4. ♕d5 ♔g7 5. ♖f6!+−; 2... ♘c8 3. ♗a5 ♕d7 (3... ♕f8 4. ♖a8+−) 4. ♕d7 ♖d7 5. ♖a8+−] **3. ♖a8 ♘b8 4. ♕b5 ♖f8 5. ♗b4 ♖e8 6. ♗d6!** **1 : 0**
Nogueiras Santiago

645. **1. e5! cd3** [1... de5 2. ♖f6+−] **2. ef6 ef6 3. ♕h7 ♔f8 4. ♘ge4 ♘e8** [4... f5 5. ♗h6+−] **5. ♖ae1! dc2** [5... f5 6. ♗h6 ♗h6 7. ♘c5+−; 5... ♗e2 6. ♗h6 ♗h6 7. ♕h6 ♔g8 8. ♘e2 de2 9. ♖f4+−] **6. ♗h6+−**
Péter Ács

646. **1. e5!! de5** [1... ♗d4 2. ♗d4 ♘e8 (2... de5 3. ♖g7!+−) 3. f6+−] **2. ♖g7!! ♖g8** [2... ed4 3. ♖h7 ♘h7 4. f6+−; 2... ♔g7 3. ♗h6 ♔h8 4. ♗g5 ♗e7 5. fe6+−] **3. ♖g8 ♔g8** [3... ♘g8 4. f6+−] **4. ♗g5 ♗e7 5. ♘e4 ♘d5 6. f6+−** *RR*

647. **1. ♗d5! ♕a6** [1... ♖b4? 2. ♖f7 ♖h7 3. ♕e6+− Shipunov − Sevostianov; 1... ed5? 2. ♖b8 ♔h7 3. ♕f5+−; 1... ♔h7 2. ♗e6 ♖f8 3. ♕f5 ♔h8 4. ♖f7+−] **2. ♕h5! g6 3. ♕f3! ♖h7 4. ♕e2! ♕a8** [4... ♖c6 5. ♖b8 ♔g7 6. ♕b2+−] **5. ♕c4 ed5 6. ♕b4+−**
Shipunov

648. **1. ♗c5!! ♗c5 2. ♖h4 ♕e7** [2... ♖f7 3. ♗c4+−] **3. ♗c4 ♔h8 4. ♖dh1 ♘f6 5. ♘g5+−** *J. Benjamin*

649. **1. ♗h7! ♔h8** [1... ♔h7 2. ♕h5 ♔g8 (2... ♕h6 3. ♖g7! ♔g7 4. ♖g3+−) 3. ♕e8 ♕f8 4. ♖g7! ♔g7 5. ♖g3+−] **2. ♕h5! ♕c1** [2... ♕h6 3. ♕e8 ♔h7 4. ♖h3+−; 2... ♕e5 3. ♕e5 ♘e5 4. ♖bg3!+−] **3. ♔e2 ♘d4** [3... ♕g1 4. ♕e8 ♔h7 5. ♖h3#] **4. ♔d3 ♕c2** [4... ♕g1 5. ♗e4 ♔g8 6. ♕e8#] **5. ♔d4 e5 6. ♔e5** **1 : 0**
Pérez Quiñones, Mena Crespo

650. **1. f5!! ♗g5** [1... gh5 2. ♗e7 ♕e7 3. f6+−; 1... ef5 2. ♘f5 ♗g5 (2... gf5 3. ♗e7 ♕e7 4. ♘f6+−) 3. hg5 gh5 (3... gf5 4. ♘f6+−) 4. e6 fe6 5. ♕e6 ♔h8 6. g6+−] **2. hg5 gh5** [2... ef5 3. ♘f6+−] **3. ♖h5 ♕c7 4. ♖dh1 ♕e5 5. ♖h7+−** *Bologan*

651. **1. ♘h7!** [1. a3 ♖c5!±] **♔h7** [1... ♖c5 2. ♘f8 ♖c7 3. f5+−] **2. ♖e3 ♘g8** [2... ♖c5 3. ♖h3 ♗h6 4. f5! ♘e2 (4... ♘g8 5. ♕h6!+−) 5. ♔f2 ♘f4 6. ♖h6 ♔h6 7. ♖c5+−] **3. ♖h3 ♘h6** [3... ♗h6 4. f5+−] **4. f5 ♕a2** [4... ♖c5 5. ♕h6!+−] **5. ♕h6! ♗h6 6. g5** **1 : 0** *Nisipeanu*

652. **1... ♘e2!! 2. ♕e2 ♕g3 3. ♗f4 ♕f4 4. ♗e4 ♕g3 5. ♔h1 ♖f1!** **0 : 1**

653. **1... ♖g8!! 2. ♕h6** [2. ♕d2 ♗g2 3. ♔g2 (3. ♕h6 ♕h3) ♕d5 4. f3 (4. ♔g1 h4 5. c4 ♕e6) ♖hg6−+; 2. ♕e3 ♖hg6 3. c4 ♗g2! 4. ♔g2 h4−+→] **♘e2! 3. ♔h1 ♕h3! 4. ♖g1 ♕g3 5. f3** [5. ♘f3 ♕g4 6. ♕f6 ♘f4−+] **♕h4 6. ♖ge1 ♕d4** **0 : 1**
Hernández Onna, Ibarra Padrón

654. **1. ♘g6!! fg6 2. ♕g7 ♗f7 3. ♖d7! ♔d7 4. ♕f7 ♔d6 5. ♖d1 ♔c5** [5... ♕d5 6. ♖d5 ed5 7. ♕d5+−] **6. ♕e7 ♔b5** [6... ♔b6 7. ♕e6 ♔b5 8. ♕d7!+−] **7. ♕d7!** [7... ♔c4 8. ♖d4 ♔c5 9. ♕d6 ♔b5 10. ♗d3+−; 7... ♔b4 8. ♕d6 ♕c5 (8... ♔b3 9. ♕e6 ♖c4 10. ♗c2 ♔b4 11. ♕d6 ♔b5 12. ba3) 9. ba3 ♔a3 (9... ♔b3 10. ♕e6 ♔a3 11. ♕a6 ♔b4 12. ♗c2) 10. ♕c5 ♖c5 11. ♗a8 ♖c4 12. ♖d6+−] **1 : 0**

Bruzón Batista

655. **1. ♗a6! ♘c7** [1... ba6 2. ♖d5! ed5 (2... ♖d5 3. ♖b3 ♖b5 4. ♕h8) 3. ♖b3 ♕b3 4. cb3+−; 1... ♕d7 2. ♕d7 ♖d7 3. ♖b3! (3. ♗b5? ♘c3 4. ♔c1 ♖d2 5. ♔d2 ♘e4; 3. ♗d3 ♘f4) ♘c3 4. ♔c1 ♖d2 5. ♖b7 (5. ♔d2 ♘e4 △ ♘c5) ♔a8 6. ♔d2 ♘e4 7. ♔e3 ♘c5 8. ♖b6+−; 1... ♕b4 2. ♖b3+−] **2. ♖b3! ♖d2** [2... ♘a6 3. ♕b7#] **3. ♖b7 ♔a8 4. ♖a7! ♔a7 5. ♕c7** **1 : 0**

A. Galkin

656. **1... ♗e4!! 2. ♖d3** [2. ♗e8 ♖c8 3. ♕c3 (3. ♕c2 ♖c2) ♖c3 4. bc3 ♗a3#; 2. fe3 ♕c6−+] **♕e7 3. ♖c3** [3. ♖e3!? ♗h1 4. f3 ♕g5 5. ♗d5 ♔a7 6. ♕c3 ♗d6! 7. f4 (7. ♗d6 ♕d5) ♕g1 8. ♖e1 ♕g6 9. ♗h1 ♖c8 10. ♗c6 ♗b4 11. ♕b4 ♖c6 12. ♔d2 ♖c2 13. ♔e3 ♕g2−+] **♗h1 4. ♖c7 ♕c7 5. ♗c7 ef2!** **0 : 1**

Krasenkow

657. **1. d4! ed4 2. ♖b7!! ♘b7** [2... ♕d8 3. ♖e7 ♖b8 4. ♘c7 ♕c7 5. ♖c7 ♖b1 6. ♔h2 ♔b8 7. ♖e7 d3 8. ♕f4 ♖d8 9. e5+−] **3. ♕b3! ♘c5 4. ♕b8! ♖b8 5. ♘c7#**

Glek

658. **1. ♘f4!! ♘d2** [1... ♘f6 2. ♗f6 ♖e1 3. ♖e1 ♗f6 4. ♘cd5! cd5 5. ♘d5 ♕d8 6. ♖e8!+−; 1... d5 2. ♗c5 ♗c3 3. bc3 ♘d2 4. ♖e8 ♔g7 5. ♖d2+−; 1... ♗d4 2. ♕d4 d5 3. f3 ♗h3 4. fe4 ♗g2 5. ♔g2 ♘e4 6. ♘e4 de4 7. ♖e4+−; 1... f5!? 2. ♗e4 ♘e4 3. ♘e4 fe4 4. ♗g7 ♕g7 5. ♕d6 ♕b2 6. ♘g6! ♗h3 (6... ♕c2? 7. ♘e7 ♔f7 8. ♕f4) 7. ♘e7 ♔f7 8. ♖e4 ♖ed8 9. ♕f4 ♕f6 10. ♖d8 ♖d8 11. ♕e3! ♔g7 (11... ♗e6 12. ♖f4) 12. ♖f4 ♕a1 13. ♔h2 ♗d7 14. c3!+−] **2. ♖e8 ♗f8 3. ♘cd5! cd5 4. ♘d5 ♘e6 5. ♖d2!**+−

I. Kurnosov

659. **1. d5! ed5** [1... ♖he8 2. ♗d4 ♔f8 (2... ♔h7 3. g4!! fg4 4. ♖h5! gh5 5. ♖h5) 3. ♕g3+−→] **2. ♗d4 ♔g8** [2... ♔f8 3. ♖g6! ♕g6 4. ♕e7 ♔g8 5. ♖e6 ♕f7 6. ♕g5 ♔f8 7. ♗c5+−; 2... ♔h6 3. ♖e6!! ♕e6 4. ♖h5! gh5 5. ♕g5 ♔h7 6. ♕g7#] **3. ♖e7! ♕e7 4. ♖g6 ♔f8 5. ♗c5!! ♕c5 6. ♕f6 ♔e8 7. ♖g7!** **1 : 0** ***Hernández Onna, Ibarra Padrón***

660. **1. ♘e5!! de5** [1... cb3 2. ab3 de5 3. ♗d4!! ♘d7 4. ♕f4 ♖c2 5. ♕f7 ♔h8 6. ♕g8#] **2. ♗d4!! ♗d6** [2... ♘d7 3. ♕f4+−] **3. ♕f4 ♘d7 4. ♕f7 ♔h8 5. g6 hg6 6. ♕g6 ♖f8 7. ♖hg1** **1 : 0** ***Dena***

661. **1. ♘f5! gf5 2. ♕f5 ♖h7** [2... ♖hf8 3. ♗h6! ♔h8 (3... ♔h6 4. ♖h3) 4. ♕h3!+−; 2... ♘f8 3. ♗c5! (△ ♖g3) ♖d3 4. ♗e7 ♖d1 5. ♔h2 ♖d6 (5... ♘8d7 6. ♕e6) 6. f4!+−; 2... b6 3. ♗c1! (△ ♖g3) ♖h7 4. ♗e6 ♔h8 5. ♗d7 ♖d7 6. ♖d7 ♘d7 7. ♖d7!+−] **3. ♗c5!! ♕c5** [3... ♘c5 4. ♖g3 ♔h8 5. ♖d8 ♕d8 6. ♕f6! ♕f6 7. ♖g8#; 3... ♕e8!? 4. ♗e6! ♔h8□ (4... ♘c5 5. ♖g3 ♔f8 6. ♕f6 ♖f7 7. ♖d8 ♗d8 8. ♕h6; 4... ♕g6 5. ♗e7 ♕f5 6. ♗f5 ♖e8 7. ♖d7!) 5. ♗d6 ♗d6 (5... ♖c8 6. f4 ♕h5 7. ♗e5 ♘e5 8. ♕f6 ♖g7 9. fe5 ♗b6 10. ♔f1 ♕h1 11. ♔e2 ♕g2 12. ♔e1 ♕e4 13. ♔d2) 6. ♖d6 ♕e7 (6... b6 7. ♕f6! ♘f6 8. ♖d8 ♖e7 9. ♗f5) 7. ♗d7+− △ 7... ♖d7? 8. ♖d7 ♘d7 9. ♖d7!] **4. ♖d7 ♖d7 5. ♖d7**+−

Mikhalchishin

662. **1. ♘d5! ♗d5** [1... ed5 2. ed5 ♗b7 3. ♗g6! hg6 4. ♕h6+−] **2. ed5 e5 3. ♗g6! hg6 4. ♕h6 ♗f8** [4... ♘f6 5. ♕g6 ♔h8 (5... ♔f8 6. ♗c1) 6. ♖d3 ♘h7 7. ♖f7+−; 4... ♘f8 5. ♖d3+−] **5. ♕g6 ♔h8** [5... ♗g7 6. ♖f7+−] **6. ♖f7** **1 : 0**

Pérez Quiñones, Mena Crespo

663. **1. ♗d6! ♗d6** [1... de4 2. ♗c5 ef3 3. ♖e7#] **2. ed5 ♗e7 3. ♖f7!** [3. d6?? ♕d6!−+] **♗d5** [3... ♕d6 4. ♕f4!+−] **4.**

♕d5! ♖c8 5. ♕c5 ♖c5 6. ♖ee7 ♔d8 7. ♖d7 1 : 0 *Delgado Ramírez*

664. **1. ♕c7! ♖c7 2. dc7 ♔a8** [2... ♔c8 3. ♘e7+−] **3. ♘b6 ♔a7 4. ♖d8 ♕a5** [4... ♘d4!? 5. ♖d4! ♖g8 6. ♖d8 ♖g1 7. ♔b2 ♖b1 (7... ♕e5 8. ♔c2 ♕f5 9. ♔b3 ♕b1 10. ♔a3) 8. ♔a3! ♕a5 (8... ♖b6 9. c8♘! ♔b8 10. ♘d6) 9. ♘a4 b6 10. ♖a8! ♔a8 11. c8♕ ♔a7 12. ♕d7 ♔a8 13. ♕e8 ♔a7 14. ♕e7 ♔a8 15. ♕e4 ♔a7 16. ♕b1+−] **5. ♖a8! ♖a8 6. ♘c8#** **1 : 0** *E. Sedina*

665. **1. e5!** [1. g3? ♗f6 2. e5 ♗e7 (Grigoriants − Sedlak) 3. ed6 ♕d6 4. ♗g7±] **♗e1 2. ♖e1 ♔f8** [2... de5 3. ♗e5 ♕e7 4. ♗c3 ♗e6 5. ♖e6 ♕e6 6. ♗e6 ♖d3 7. cd3 ♔e7 8. f5+−] **3. ed6** [3. e6 ♕e7 4. ♗b6+−] **♕d6** [3... ♖d6 4. ♕e3 ♕d7 5. ♗c5 ♘b7 6. ♗b7+−] **4. ♗g7! ♔g7 5. ♕c3 ♔h6 6. ♖e6!! ♕e6** [6... ♗e6 7. ♕f6 ♔h5 8. ♕g5#] **7. ♗e6+−** *S. Grigoriants*

666. **1... ♘b4!!** [1... b5? (Čiukšytė − Golod) 2. ♘c4 bc4 3. ♕e3 ♘e7∞] **2. ab4 ab4 3. ♗b4** [RR 3. ♗d4 ♘b2! 4. ♔b2 ♗d4 5. ♕d4 bc3 6. ♔c1 (6. ♕c3? ♖a2!) cd2−+] **♖a1 4. ♘db1 ♕b6 5. ♗a3 ♖a3!−+** [×b2] *V. Golod*

667. **1... ♕g5!!** [Maliangkay − Geenen] **2. hg5 h4 3. ♔g1 hg3 4. cd4** [4. ♔f1 ♘e5! 5. ♕g3 d3−+] **♖h1! 5. ♔h1 ♘f2 6. ♔g1 ♘d3−+** *Geenen*

668. **1. e5! de5 2. ♘e5 ♘e5** [2... ♕e5 3. ♖e5 (3. ♖f6!? ♔f6 4. ♕g6 ♔e7 5. d6 ♔d8 6. ♖e5 ♘e5 7. ♕g5 ♔d7 8. ♕e7) ♘e5 4. ♖f6! ♔f6 5. ♕f4 ♔e7 (5... ♔g7 6. ♕e5 ♔f7 7. ♕f4 ♔e7 8. d6) 6. ♕e5 ♔d8 7. ♕g7 ♖e8 (7... ♘d7 8. d6 ♖e8 9. ♕g5) 8. ♕f6 ♔c7 9. ♕c6] **3. ♖f6!! ♔f6 4. ♕h4 ♔f7 5. ♕h7 ♔e8 6. ♕c7+−** *M. Góngora Reyes*

669. **1... ♘e4!!** [△ 2... ♘c3, 2... ♘g5] **2. fe4** [2. ♕d4? ♘g6! (0 : 1 Sadler − Pelletier) 3. ♖f7 (3. ♔h1 ♘h4 4. ♖g1 ♘f2#) ♔f7 4. fe4 ♘h4−+] **de4 3. ♕b3** [3. ♖a7 ♘f3−+] **♔h8!** [3... ♖f8?? 4. ♕d5 ♘f3 5. ♗f3 ef3 6. ♕g5+−] **4. f4** [4. ♖f7 ♘f3 5. ♗f3 ef3 6. ♖f3 ♕f3−+ △ ♖ac8-c5] **ef3 5. ♖f3** [5. ♗f3 ♘f3 6. ♔f2 ♘d2−+] **♘f3 6. ♔f2 ♘e5−+** *Y. Pelletier*

670. **1. ♘f6! ♔h8** [1... ♘f6 2. ef6 ♗d6 3. ♖d6! ♖d6 4. fg7 e5 5. ♗e5 ♕e7 6. ♗d6 ♕d6 7. ♘h4+−; 1... gf6 2. ef6 e5 3. ♘e5 ♗f6 4. ♘d7+−; 1... ♔f8 2. ♖d7!! ♖d7 3. ♗h6! ♗f6 (3... gh6 4. ♕h6#) 4. ef6 ♗f3 (4... gh6 5. ♕h6 ♔e8 6. ♕h8#) 5. ♕g5 ♖d4 6. ♗h7! ♔e8 7. fg7 ♔d7 8. gf3+−] **2. ♘g5!! gf6 3. ♘f7 ♔g7 4. ♕g3 ♔f8** [4... ♔f7 5. ♕g6 ♔f8 6. ♗h6#] **5. ♘h6** **1 : 0** *A. Madan*

671. **1. ♗f7! ♕h6** [1... ♕f7 2. g6 d1♕ 3. gf7+−; 1... d1♕ 2. ♕g7 ♕g7 3. fg7#] **2. gh6 d1♕ 3. ♗e8!! ♔g8** [3... ♖e8 4. f7 ♖e5 5. f8♕#; 3... ♕h5 4. ♗h5 ♔g8 5. f7 ♔f8 6. ♗g7 ♔e7 7. f5+−] **4. f7 ♔f8 5. ♗g7 ♔e7 6. f8♕** **1 : 0** *S. Berezjuk, S. Jasný*

672. **1... ♗c3! 2. ♘b6** [2. bc3? a3 3. ♘a3 ♖a3 4. ♖b5 ♖d1 5. ♔g2 f3−+; 2. gf4? ♗b2 3. f5 ♔h8! △ ♖g8] **a3!?** [2... ♖b8 3. ♘a4 ♗b2=] **3. ♘a8 ab2 4. ♖b5 ♖a1!** [4... ♘d4 5. ♖b8 ♔g7 6. ♘c7 ♘f3 7. ♔g2 ♖f1 8. ♔f3! b1♕ 9. ♖b1 ♖b1 10. ♔f4 ♖b2 11. ♔f3±] **5. ♖c4!?** [5. ♘b6 b1♕ 6. ♖b1 ♖b1 7. ♘d5 fg3 8. hg3 ♗d4=] **♘d4** [5... ♗f6 6. ♖cb4 ♖a8 7. ♖b8 ♖b8 8. ♖b8 ♔g7 9. ♗d3±] **6. ♖b8 ♔g7=** *Kramnik*

673. **1... ♖fb8!! 2. ♕c5** [2. ♕c3 ♘ce4 3. ♗e4 ♘e4 4. ♖e4 ♗e4 5. ♗b8 ♗h1−+] **♘c4! 3. d6** [3. ♕c4 ♖a3−+; 3. ♕e7 ♕e7 4. ♖e7 ♖a3; 3. ♖e7 ♘a3 4. ♘db3 ♘c4 5. ♘a2 ♖a2 6. ♔a2 ♕a4 7. ♕a3 ♘a3−+] **♖a3! 4. ♕a3** [4. ba3 b2 5. ♔a2 b1♕#] **♘a3 5. de7** [5. ♘f5 ♕a4 6. ♘e7 (6. ♖e7 ♘c2 7. ♔b1 ♕a1#) ♔f8 7. ♘b3 ♘c4 8. ♔b1 ♕b3−+] **♘c2 6. ♘c2** [6. ♔b1 ♘e1−+] **♕a4** [7. ♘a3 ♕a3 8. ba3 b2 9. ♔a2 b1♕#] **0 : 1** *Vallejo Pons*

674. **1. g5! ♕g6** [1... ♕g5 2. ♖g3 ♕h4 3. ♖f4+−] **2. ♖h3 ♔g8 3. ♕g4 gf6** [3... ♘d4 4. ♕h4 ♘e2 5. ♔f2 ♕f5 6. ♔e1 ♕h3 7. ♕h3+−] **4. ♖f6 ♕g7** [4... ♕c2 5. ♕h5 ♕b1 6. ♖f1+−] **5. ♖fh6 ♘e7** [5... ♘d4 6. ♕h5+−] **6. ♕h5 ♘g6 7. ♖h7** **1 : 0**
Bologan

675. **1. ♘fg5!!** [1. ♖b1? ♗f6± Pogorelov − Khismatullin] **♘b4** [1... g6 2. ♘f7 ♖f7 3. ♗f7 ♔f7 4. ♕b3+−; 1... h6 2. ♘f7 ♖f7 3. ♗f7 ♔f7 4. ♕b3+−; 1... ♗a1 2. ♕h5 h6 3. ♘f7 ♖f7 4. ♕f7 ♔h7 5. ♕b7 ♕d5 6. ♕a8+−; 1... ♕e7 2. ♕c2 ♗a1 3. ♘f6!+−; 1... ♕c7 2. ♕c2+−] **2. ♗b7 ♗a1 3. ♗a8 ♕a8 4. ♕a1 ♘c2 5. ♕b1! ♘e1 6. ♘f6!+−**
R. Pogorelov

676. **1. ♘f5!! ♗b3** [1... gf5 2. g4! *a)* 2... ♗e5 3. ♗f6!! ♗f6 (3... ef6 4. ef5 ♗f5 5. gf5 ♘f5 6. ♕g2 ♗g3 7. ♕g3 ♘g3 8. ♖g4#) 4. ♖h8! ♔g7 (4... ♗h8 5. ♕h2) 5. ♖1h7 ♔g6 6. ♕h2! ♗g5 7. ♖h6 ♔g7 8. ♕h5! ♗f4 (8... ♖h8 9. ♕g5 ♔f8 10. ♖h8#) 9. ♖8h7 ♔g8 10. ♖g6! fg6 11. ♕g6#; *b)* 2... ♘f1 3. ♗f6!! ♗f6 (3... ef6 4. ♖h8! ♗h8 5. ♕h6; 3... ♘d2 4. ♖h8 ♗h8 5. ♖h8#) 4. ♖h8! ♗h8 5. ♕h6+−; 1... ♗f5 2. g4! ♘f1 (2... ♘g4 3. ef5 ♕d7 4. fg4; 2... ♗g4 3. ♕h2 ♗h5 4. ♖h5! gh5 5. ♕h5) 3. ♗f6!! ♗f6 4. ♖h8! ♗h8 5. ♕h6+−] **2. ♘g7 f6** [2... f5 3. cb3 fe4 4. ♕d4+−] **3. ♗e3 de3 4. ♕e3 ♗c4 5. ♖h7!+−** **1 : 0**
A. Madan

677. **1. ♘e5!! ♕e7!** [1... gf5 2. ♘c6+−; 1... de5 2. ♕e5 f6 (2... ♘g2 3. ♖g2 f6 4. ♗e6) 3. ♕f4 gf5 4. gf6 ♔h8 (4... ♔f7 5. ♖g7 ♔e8 6. ♕e5) 5. f7+−; 1... ♕e8 2. ♗e4!! ♗e4 3. ♘g4! (3. ♘f7 ♘d3 4. ♔f1 ♕e5! 5. ed3 ♗d3 6. ♕d3 ♕b2 7. ♖b1 ♕g7 8. ♘d6) ♘d3 4. ♕d3!+− △ 4... ♗d3 5. ♘h6#; 1... ♘e2 2. ♘f7!! (2. ♔e2 de5 △ 3. ♕e5?? ♖e8−+) ♘c3 (2... ♔f7 3. ♕g7 ♔e8 4. ♗f6 ♖f7 5. ♕g8 ♖f8 6. ♕e6+−) 3. ♘h6! (3. ♘d8?? ♖d8 4. ♗e6 ♔f8 5. ♗c3 ♖e8−+) ♔g7 4. ♗c3 ♖f6 5. ♗f6 ♕f6 6. gf6 ♔h6 7. ♖b1! (7. ♗e6 ♘c6 8. ♗d5 ♖f8 9. f7+− Polgár − Chiburdanidze; 7. ♖c1! △ ♖c3) gf5 8. ♖b3 △ ♖h3#] **2. ♗e4!! de5** [2... ♗e4 3. ♘c6! ♘d3 4. ♔f1!+−] **3. ♗b7 ♘e2** [3... ♕b7 4. ♕e5 f6 5. ♕f4+−] **4. ♔e2 ♕b7 5. ♕e5 f6 6. ♕e6 ♖f7 7. gf6±**
1 : 0 ***Zs. Polgár***

678. **1. ♔h2! ♔g7□** [1... ♖f3? 2. ♖g1 ♔h8 3. ♘f7!+−; 1... ♖d8 2. ♖g1 ♔f8 3. ♖a7!! ♖d6 4. ♖a8 ♖d8 (4... ♔f7 5. ♖ag8 △ ♖1g7#) 5. ♖d8+−; 1... ♔h8 2. ♖g1 h5 3. ♖g6 ♖f3 4. ♖h6 ♔g7 5. ♖h5 ♖f2 6. ♔h1 ♖d8 7. ♘e4+−] **2. ♖g1** [2. ♖a7 ♔h6 3. ♘f7 ♔h5 4. ♖g1 ♖f3 5. ♘e5 ♖f2 6. ♔g3 fe5 7. ♖h7 ♔g5 8. ♔f2 ♔f5±] **♔h6 3. ♖a7!** [3. ♖g4 ♘c6 4. ♖ag1 ♖b4□ (4... ♔h5? 5. ♖g7 (Kramnik − Sokolov) ♔h6 6. ♘f7 ♖f7 7. ♖f7 ♘d4 8. ♖f6 ♔h5 9. ♖g7+−) 5. ♘e4 (5. ♘b5 ♖d8±) ♔h5 6. ♖g8 (6. ♖c1!? ♖c4 7. ♘g3 ♔h6 8. ♖cc4 bc4 9. ♖c4 ♘d4 10. f4±) ♖g8 7. ♘f6 ♔h6 8. ♘g8 ♔h5±] **♘c6** [3... ♖d3 4. ♘f7 ♖f7 5. ♖f7 ♘d5 6. ♖d7 b4 7. h4 ♘f4 8. ♖gg7 ♖d7 9. ♖d7+−; 3... ♖f3 4. ♖gg7! ♖h8 5. ♖g4+−] **4. ♖f7** [4. ♘f7 ♔h5 5. ♖g7 h6 6. ♖g6 ♖f7 7. ♖f7 ♘d4 8. ♖gf6 ♘f3 9. ♔g2 ♘e1 10. ♔f1 ♘d3 11. ♖h7±] **♖d3 5. ♖f8 ♖d6±**
1 : 0 ***Kramnik***

679. **1... b3!!** [1... ♕a4 2. ♖d5 ♖d5 3. ♗d5 ed5 4. ♕d5±] **2. ab3 ♕c3 3. ♖d5 ed5 4. ♗d3 ♔h8 5. ♕f5 ♔g8=**
M.-E. Pârligras

680. **1... a3!! 2. cb4 ab2 3. ♔b2 ♖a2! 4. ♔a2 ♕d5!** [4... ♗e6? 5. d5!±] **5. ♔b2 ♗e6 6. ♖d2** [6. ♖b1 ♖a8!−+] **♕b3 7. ♔c1 ♖a8** [8. ♖a2 ♕c3 9. ♔d1 ♗b3 10. ♔e2 ♕d3 11. ♔e1 ♕d1#] **0 : 1**
Z. Gyimesi

681. **1... ♘e3! 2. fe3** [2. ♖d2 ♕c4−+] **♕b3!! 3. ♘f2** [3. ♕g4 ♕e3 4. ♔h1 ♕e1!!−+] **♕e3 4. ♕b1 ♕e2 5. h3 ♗f2 6. ♗f2 ♖f2**
0 : 1 ***F. Corrales Jiménez***

682. **1. e6!! ♖f7 2. ef7 c3!!** [⧸a6-f1; 2... ♕c8 3. ♘d6 ♕c5 4. ♔f1 ♗g2 5. ♔g2 ♕d5! (5... ♕c6 6. ♔h2 (1 : 0 Vaidya − Shetty) c3 7. ♖e8 ♗f8 8. ♗c3 ♕c3 9. ♖f8

♔g7 10. ♖g8 ♔f6 11. f8♕ ♔e6 12. ♕f7) 6. ♔g1 ♗d4 7. ♔h2 ♔g7 8. ♖e8 ♕d6 9. f8♕ ♕f8 10. ♗d4 ♔f7 11. ♖f8 ♔f8 12. ♔g2 ♔e7 13. ♔f3 ♔d6 14. ♔e4 ♔c6 15. g4 a6 16. g5 b5 17. ♗c3+−] **3. ♗c3 ♕c8 4. ♘d6** [4. ♖f1? ♕f8 5. ♗b4 ♗e4 6. ♗f8 ♗f8−+] **♕c5 5. ♔f1 ♗a6 6. ♔g2 ♗b7! 7. ♔f1** [7. ♘b7? ♕d5] **♗a6=** *C. Vaidya*

683. **1. ♖f7! ♘e7** [1... ♖f7 2. ♕e6 ♘e7 (2... ♖e7 3. ♕g8#; 2... ♔f8 3. ♖d8#) 3. ♕d7 ♔f8 4. ♕d8! ♖d8 5. ♖d8#] **2. ♕e6!** [2. ♖d3? ♕g5 3. ♖f8 ♔f8 4. ♖f3 ♔e8 5. ♕f7 ♔d7 6. ♖d3 ♔c7 7. ♖g3± González − Abreu] **♕g5** [2... ♕c5 3. ♖d6 ♕g5 4. g3! △ h4+−] **3. g3! g6** [3... b6 4. e5 △ h4+−] **4. ♖h7 ♖d8 5. ♖d8 ♔d8 6. ♕d6 ♔e8 7. ♕b8+−** *Y. González Vidal*

684. **1. ♘d5!! ♗b7** [1... cd5 2. ♕d5 ♖b8 3. ♗d7+− △ ♕e5; 1... ♖b8 2. ♗b6 ♖b6 3. ♘b6 f5 4. ♘c8 ♕c8 5. ef5+−; 1... ♗e7 2. ♘e7 ♕e7 3. ♕c3 c5 4. ♖d7! ♗d7 5. ♗c5 ♕g5 6. ♗d7 ♔d7 7. ♘h3+−; 1... c5 2. b4! ♗b7 3. ♕c3 (3. ♘c7!? ♕c7 4. ♗d7 ♔d8 5. ♗g4) f5 4. gf6 ♗d5 5. ♗d7 ♕d7 6. ♖d5 ♕c8 7. ♖e5+−] **2. ♘c7! ♕c7** [2... ♔e7? 3. ♕d6#] **3. ♗d7 ♔d8** [3... ♔e7 4. ♗b6! ♕b6 5. ♕d6 ♔d8 6. ♕e5+−] **4. ♗g4 ♔e8 5. ♗b6! 1 : 0** *Hernández Onna*

685. **1. ♕h7! ♗h7 2. ♗e4 ♖fd8** [2... g6 3. ♘f6 △ ♖h7#; 2... f5!? 3. ef6 ♔g8 4. ♗h7 ♔f7 5. ♗g6! ♔g8 (5... ♔g6 6. ♘e5 ♔f5 7. ♔f3! △ g4#) 6. f7! ♖f7 7. ♖h8! ♔h8 8. ♗f7 △ ♖h1#] **3. ♘f6! gf6 4. ♖h7 ♔g8 5. gf6** [△ ♖ch1] **♘d3 6. ♖ch1 ♘e1 7. ♖e1 1 : 0** *Ca. López, Tovio*

686. **1. ♘h5! gh5 2. ♖g3 ♘g6 3. fg6 fg6 4. ♖g6! hg6** [4... ♔h8 5. ♖gf6+−] **5. ♕g6 ♔h8** [5... ♕g7 6. ♕e8+−; 5... ♔f8 6. ♖f6 ♕f6 7. ♕f6 ♔g8 8. ♕g6 ♔f8 9. ♕d6+− △ e5] **6. ♖f5 1 : 0** *L. Perdomo*

687. **1... c4! 2. bc4** [2. dc4 ♖d8] **♕a4! 3. ♔d2** [3. ♔e2 ♕c2 4. ♗d2 ♗f4 5. ♖d1 ♖e8] **♗f4 4. ♔c3 ♖b8 5. ♕d5 ♕a1 6. ♔c2 ♕b1 7. ♔c3 ♖b3 0 : 1** *De la Paz Perdomo*

688. **1. f4! ef4⊕** [1... de4 2. fe5 ♗f6 3. ef6 gf6 4. ♕h8 ♔e7 5. ♕g7 ♔e8 6. ♖c1!] **2. ♗g6 ♕e6** [2... ♗f6 3. ♖fe1] **3. ♕h8 ♕g8 4. ♖f4 ♗f6 5. ♖f6 1 : 0** *Svidler*

689. **1. ♘f5!! ♕f6** [1... gf5 2. ♕h5 ♗h6 3. ♗h6 f6 4. ♗f8 ♖f8 5. ♕f5+−; 1... ♕e4 2. ♖f4 ♕e6 3. ♕h4 h5 4. ♘g7 ♔g7 5. ♗d4 ♔h7 6. ♖e3+−; 1... ♕e6 2. ♖h7! ♔h7 3. ♕h4 ♔g8 4. ♘e7+−] **2. ♖h7! ♔h7 3. ♕h3 ♔g8 4. ♘h6** [4. ♗d4?? ♕d4 5. ♘d4 ♗d4 6. ♔h1 ♖ae8−+] **♗h6 5. ♖f6 ♗g7** [5... ♗e3 6. ♕e3 ♖ad8 7. b4 ♘e6 8. ♕b6+−] **6. ♖d6 ♘e4 7. ♖c6+−** *Ibarra Padrón*

690. **1. ♗g8! d4 2. ♘f7 ♖f7 3. ♗f7 de3 4. fe3 ♗e3 5. 0-0-0 ♘c6 6. ♔b1+−** *P. Lukács, P. Prohászka*

691. **1... ♗g4!!** [1... ♘f3!? 2. ♔f3 ♗g4 3. ♔f2 ♗e2 4. ♔e2 ♕b2 5. ♔d1 f3 6. ♕g5 ♕b3∓] **2. ♖f2** [2. fg4 f3−+] **♘f3! 3. ♖f3 g5! 4. ♕f2** [4. ♕e1 ♗f3 5. ♔f3 g4 6. ♔e2 f3 7. ♔d2 g3−+] **♗f3 5. ♕f3** [5. ♔f3 g4 6. ♔g2 f3 7. ♔g1 g3 8. ♕d2 ♖f4 9. ♕d1 ♕d4! 10. ♘d4 ♗d4 11. ♔f1 g2−+] **g4 6. ♕d1 f3 7. ♔g1** [7. ♔f2 g3−+; 7. ♔f1 ♗h6 8. ♕e1 g3−+] **♕g3 0 : 1** *Perun*

692. **1... ♘g4! 2. fg4 ♘d4! 3. ♘d4 ♖e1 4. ♘cb5** [4. ♘de2 ♖f1! 5. ♔f1 ♕h2−+] **♕g3 5. ♖g2** [5. ♕g2 ♖f1 6. ♔f1 ♕e1#] **♗d4!** [0 : 1 Pańczyk − Åkesson] **6. ♕d4 ♖f1 7. ♔f1 ♖e1#** *Perun*

693. **1... ♗e4!!** [1... ♖a1?! 2. ♗f1 ♕c5 3. ♖c5 ♖d1 4. ♕b7 ♗c5 5. ♔g2 ♖d2 6. ♔h3 ♖f2 7. ♗g2∞] **2. ♗e7** [2. fe4 f3 3. ♗e7 ♖g2 4. ♔h1 (4. ♔f1 ♕h3) ♕g4! (4... ♕h3? 5. ♕d6 f2 6. ♗g5 ♖h2 7. ♕h2 ♕f3=) 5. ♕d6 (5. ♗f8 ♖h2!) ♖e2! 6. ♖g1 (6. ♕g3 ♕e4! △ 7. ♗f8 f2 8. ♕g2 f1♕ 9. ♖f1

♕g2#) f2! 7. ♖g4 ♖e1 8. ♖e1 fe1♕ 9. ♔g2 ♕f1 10. ♔g3 ♖f3 11. ♔h4 ♕h3 12. ♔g5 h6 13. ♔g6 ♕g4 14. ♗g5 ♕g5#] **♖g2! 3. ♔g2** [3. ♔f1 ♕h3! 4. ♕e4 ♖h2 5. ♔e1 ♕g3 6. ♔f1 ♕f2#] **♕g4 4. ♔f2 ♕f3 5. ♔e1 ♕e3 6. ♔f1 ♗f5!** **0 : 1**

Perun

694. **1. ♘e6!!** [1. ♘f3?∞ Nijboer – Jakovenko; 1. ♕a7 ♕f5⇆] **fe6 2. de6 ♕e7 3. ♖c7! ♖c7 4. ♖c7 ♕c7 5. e7 d5 6. ♕h8!!+–**

Perun

695. **1. ♘f5! ♕f8** [1... gf5? 2. ♕h5 ♕f8 3. g6+–] **2. ♕h2!** [Mi. Adams; 2. ♘h2 *a)* 2... h6? 3. ♘g4 hg5 4. ♗g5! ♘g5 (4... ♗g5 5. ♘f6 ♗f6 6. ♖g6 ♗g7 7. ♘e7 ♕e7 8. ♕e7) 5. ♘gh6 ♔h7 6. ♘f7 ♔g8 7. ♘7h6 ♔h7 8. ♘f7 ♔g8 9. ♘g5+– Nisipeanu – Adams; *b)* 2... h5□ 3. ♘e7 ♕e7 4. ♖f3 ♖f8 5. ♖f6 ♔g7 (5... ♘h8 6. f4±) 6. ♔g2±] **♘b6** [2... ♖8a7 3. ♗e3 ♘b6 4. ♔g2+–] **3. ♖h3 h5 4. ♘3h4! ♘h8 5. ♘g6 ♘g6 6. ♖h5+–**

Nisipeanu

696. **1. ♘f4! ♗f7** [1... gf4? 2. ♕g6 ♗f7 (2... ♕e8 3. ♕h7 ♔f8 4. ♗g6 ♗f7 5. ♖f4+–) 3. ♕h7 ♔f8 4. ♖f4 △ 4... ♕e6 5. ♗f5+–; 1... b6? 2. ♘e6 ♕e6 3. ♗f5 ♕f7 4. ♗h7+–] **2. e6+–** [×♖b8] **♗e8** [2... gf4 3. ef7 ♔f7 (3... ♔f8 4. ♕g6 ♕c7 5. ♖f4 e5 6. ♖g4 ♕f7 7. ♕d6) 4. ♖f4 ♗f6 (4... ♔g8? 5. ♕g6) 5. ♕g6 ♔f8 6. ♖f6! ef6 7. ♕h6 ♔g8 8. ♗h7 ♔f7 9. ♗g6 ♔e7 (9... ♔e6 10. ♕h7) 10. ♕g7 ♔d8 11. ♕f6 ♔c7 12. ♕d6#] **3. ♕g4** [△ ♕f5-h7] **gf4 4. ♖f4 ♗h5** [4... ♕c7 5. ♖f1! ×e1 △ ♕f5-h7#; 4... ♔h8 5. ♕f5 ♗g6 6. ♕g6 ♕g8 7. ♖h4 △ ♖h6] **5. ♕f5** [5... ♗f6 6. ♕h7 ♔f8 7. ♕h8#] **1 : 0**

V. Golod

697. **1. e6!! 0–0 2. ♘e5 fe6 3. ♘g6** [3. ♗d3 ♖f6 4. ♗h7 ♔h8 5. ♘g6 ♖g6 6. ♗g6±] **♕d6 4. ♘f8 ♖f8 5. ♗f3±**

Sr. Cvetković

698. **1. ♘h4!! ♖f8** [1... ♖g5 2. ♕d8 ♗f8 (2... ♔f7 3. ♕g5 ♗f6 4. ♕h6+–) 3. ♕g5 ♕e2 (3... ♗e7 4. ♕h6+–; 3... ♕e7 4. ♕g4) 4. ♘g6!+–] **2. ♖e1 ♕e5!?** [2... ♕f7 3. ♗g4! *a)* 3... ♕f2 4. ♔h1 *a1)* 4... ♘c6? 5. ♗e6 ♔h8 6. ♘g6! (6. ♕d3?? ♘e5 7. ♖e5 ♗e5 8. ♘g6 ♔g7–+) hg6 7. ♕g4! (7. ♕d3? ♕g2! 8. ♔g2 ♘e5 9. ♕e4 ♗e4 10. ♖e4 ♘f3 11. ♗e7±) ♕f7 (7... ♖f7 8. ♕h3 ♗h6 9. ♗f7 ♕f7 10. ♖cd1+–) 8. ♕h3 ♔g8 9. ♖f1 ♕e6 10. ♕e6 ♔h7 11. ♕d7 1 : 0 Prohászka – Mészáros; *a2)* 4... ♗f6! 5. ♗e6 (5. ♖f1? ♕f1! 6. ♕f1 ♗g5 7. ♘f3 ♗c1 8. ♕c1 ♘c6∓; 5. ♖c2 ♕d4 6. ♖d2 ♕c3 7. ♖d3 ♕b2) ♔g7 6. ♖c2 ♕d4 7. ♖d2 ♕c3 *a21)* 8. ♕g4 ♗c6! (8... ♗d4 9. ♘g6! hg6 10. ♕h4+–) 9. ♗f4 ♘a6 10. ♘f5 ♔h8 11. ♘d6∞; *a22)* 8. ♖d3! ♕b2 9. ♕g4! ♕f2 (9... ♗c6 10. ♗h6!) 10. ♗h6 ♔h8 (10... ♔h6 11. ♘f5) 11. ♘g6 hg6 12. ♖dd1 ♗g7 13. ♗c1!±; *b)* 3... ♖e8 *b1)* 4. ♖e8 ♕e8 5. ♕d6 ♘c6 6. ♕d5 ♔h8 7. ♗d7 ♘e5! (7... ♘a5 8. ♗e8 ♗d5 9. cd5 ♖e8 10. d6±) 8. ♕b7 ♘d7 9. ♘f3↑; *b2)* 4. ♕d6! ♘c6 5. ♗e6 ♖e6 6. ♕e6 ♕e6 7. ♖e6 ♖f8±] **3. ♗f3 ♗f3** [3... ♕g5 4. ♗b7 ♕h4 5. ♗a8 ♕f2 6. ♔h1±] **4. ♘f3 ♕f5 5. ♗e7 ♖e8 6. ♕d6±**

P. Lukács, P. Prohászka

699. **1... ♗b3!! 2. ♔c1** [2. ♔b3 c2 3. ♗a6 (3. ♔b2 c1♕ 4. ♖ec1 ♖b7) ♖b8 4. ♔a2 ♖a7 5. ♖e6 ♔e6 6. d5 ♘d5 7. ♗a7 ♘c3 8. ♔a3 ♘b1] **♘d5 3. ♖a3 ♖b7 4. ♗d3 ♗c4!** [4... ♘b4⊕ 5. ♗e4 ♗d5 6. ♖e3! c2 (6... e5!?) 7. ♖ec3 ♖c3 8. ♖c3 *a)* 8... ♗e4? 9. fe4 *a1)* 9... ♖a7 10. ♔d2! (10. ♔b2 c1♕!) ♖a1 11. ♗e3!=; *a2)* 9... ♘a2 10. ♔c2 ♘c3 11. ♔c3; *b)* 8... ♘a2 9. ♔c2 ♘c3 10. ♔c3 ♖b3 *b1)* 11. ♔d2 ♖b2 12. ♔e3 (12. ♔e1 ♗c4 13. ♗c6 ♗d3) ♗c4 13. f4 ♗d5; *b2)* 11. ♔c2 ♗c4! (11... ♖a3 12. ♗d5 ed5 13. ♔d2!) 12. ♗g3 (12. ♗e1 ♖e3 13. ♔d1 ♖e2 14. g4 ♖g2 15. h5 ♗b3 16. ♔c1 ♗d5 17. ♗d5 ed5 18. ♔d1 ♖h2) ♖e3! (12... ♖a3 13. ♗e5 ♖a2 14. ♔c3 ♗d5 15. g3!) 13. ♗e5 ♖e2 14. ♔c3 ♗d5–+ Gurevich – Lékó] **5. ♗c2 ♘b4!–+**

P. Lékó

700. **1. ♘h5! 0–0** [1... gh5 2. ♗h5 ♔f8 3. ♕f3+–] **2. ♗e6 ♔h7 3. ♘hf6 ♗f6**

4. gf6 ♖f6 [4... ♖h8 5. ♖h6! ♔h6 6. ♕f3+−] **5. ♘f6** [5. ♕g4 ♕f8 (5... ♖f8 6. ♔e2 ♔g7 7. ♖ag1 ♕g5 8. ♕h3+−) 6. ♘f6 ♕f6 7. ♗d5+−] **♕f6 6. ♕d6+−**

Disconzi da Silva

701. **1. ♘f5! ♗d3** [1... ef5 2. ♖a6 ♕e6 3. ♕e6 fe6 4. ♖a7+−] **2. ♘e3 a6 3. ♕f7 ♖d7 4. ♕e8 ♖d8 5. ♕f7 ♖d7 6. ♕h5+−**

Prié

702. **1... e4! 2. f4□** [2. fe4? ♘g3!−+] **g5!↑** [2... ♕g6 3. ♔h1 ♕h6 4. ♔g1 ♕g6=] **3. ♕h5** [3. c3!? gf4 4. ♘e4 ♕c6 (4... ♗e4?! 5. ♗d4 ♗f6 6. ♕e4=) 5. ♗d4 ♗f6 6. ♘f6 ♘f6 (6... ♖8f6? 7. ♔f2!! fg3 8. ♔e3 ♖f1 9. ♖f1±) 7. ♖f4 ♕h1 8. ♔f2 ♕h2 9. ♔e1 ♕g3 10. ♖f2∓] **gf4 4. ♕g4! ♖g5 5. ♕f4!** [5. ♕e2 fe3 6. ♖f8 ♗f8 7. ♘b3 ♖f5∓] **♖f4 6. ♖f4 h5!** [6... ♕e5 7. ♘b3 c5 8. ♖d1∞ Nisipeanu − Sokolov] **7. ♖af1 ♖g4∓**

Nisipeanu

703. **1... ♘f2!! 2. ♔f2 ♕e4 3. ♗f3 ♕e3 4. ♔f1 ♘f5!** [4... g4 5. ♖e2 (5. hg4 hg4 6. ♖e2 ♕f4−+) ♕f4 6. ♖e6 ♖e6 7. ♖c8 ♔g7 8. hg4 (8. ♗c1 ♕h2−+ 9. ♕d2 gf3 0 : 1 Lázničkа − Sokolov) hg4 9. ♕c1□ (9. ♗f8 ♔f6 10. ♕c1 ♕c1 11. ♖c1 gf3−+) ♕f5 (9... ♕c1 10. ♗c1 gf3 11. gf3 ♘f3 12. ♖d8∓) 10. ♗f8 ♔h7 11. ♕c2∓] **5. g4** [5. g3 ♕b3 6. ♖c3 ♘e3 7. ♖e3 ♖e3] **♘h4 6. ♖c3** [6. ♖f2 ♖f6] **♕f4−+**

Ivan Sokolov

704. **1. ♘g6! fg6** [1... ♕e8 2. ♗h6 fg6 3. ♗f4 ♘h5 4. fg6 ♕g6 5. ♖g6 ♔g6 6. ♕g2 ♔f7 7. ♖h5 ♗f4 8. ♖f5+−] **2. ♖g6 ♗e8** [2... h5? 3. ♖f6+−; 2... ♔h8 3. ♗h6 gh6 4. ♖gh6 ♔g7 5. ♖h7 ♘h7 6. ♕h6 ♔f7 7. ♕e6 ♔g7 8. ♕g6+−] **3. ♖gh6 gh6 4. ♗h6 ♗h5** [4... ♘h5 5. ♗f8 ♖f8 6. ♕g5+−] **5. ♗f8 ♖df8 6. f4+−** **1 : 0**

Pérez Quiñones, Mena Crespo

705. **1... g3! 2. ♘g3** [2. ♕g3 ♘g4! 3. hg4 hg4 4. ♘h4 ♖h4−+] **♘g4! 3. hg4 hg4 4. ♘h5 ♕e5 5. ♔g1 ♖h5−+**

RR

706. **1. ♘d6! cd6 2. ed6 ♘e2** [2... ♘e6 3. d7! ♔d7 4. ♕a4 ♔c7 (4... ♔c8 5. ♕c6 ♘c7 6. ♖ac1+−) 5. ♖ac1 ♔b8 6. ♗f4+−] **3. ♖e2 ♕e2 4. d7 ♔d7 5. ♕f7 ♔c6 6. ♖c1 ♗c5 7. ♗e3+−**

RR

707. **1. ♘df5! gf5 2. ♘f5 ♖d7 3. ♕e3!** [3. ♘g7 ♔g7 *a)* 4. ♕c3?⊕ ♕f4 5. ♖e4 ♕d2 6. ♕e5 *a1)* 6... ♖a2?⊕ 7. ♖e2 ♕h6 8. ♖ce1+− *a11)* 8... ♕g6 9. ♗h5 ♖b2 (9... ♖d5 10. ♕e8 ♖b2 11. ♗g6 ♘e8 12. ♖b2) 10. ♗g6 ♖e2 11. ♖e2 hg6 12. ♕b8 ♔f8 13. g4; *a12)* 8... ♖b2 9. ♕b2 ♘c7 10. ♗g4 ♖d3 11. ♖e7 ♘cd5 12. ♖b7 ♖d2 13. ♕e5 1 : 0 Morozevich − Movsesian; *a2)* 6... ♖d5! 7. ♖g4 ♔f8 8. ♗d5 ♕d5 (8... ♘g4 9. ♕h8 ♔e7 10. hg4 cd5 11. ♕e5 ♔d7 12. ♕f5 ♔e7 13. ♕e5=) 9. ♕c3 ♘g4 10. ♕h8 ♔e7 11. ♖e1 ♔d7 12. ♕f8 ♖d8 13. hg4 ♘c7 14. ♖e7 ♔c8 15. ♕g7∞; *b)* 4. ♕e3! h6 5. g4 ♖a2 6. ♗e5 ♕d8 7. g5+−] **h6 4. ♘h6 ♔h7 5. ♗e4 ♘e4 6. ♕e4 ♔h6 7. ♖c4!!+−**

Morozevich

708. **1. c3!** [1. ♖d2?? ♖c2! 2. ♔b1 ♖d2 3. ♕e8 (3. ♘d2 ♕f5 4. ♕f5 ♘f5 5. ♘f3 ♔h7 6. ♔c2 ♔g6 7. ♔d3 ♔h5 8. ♔e4 ♘h4−+) ♔h7 4. ♘d2 (4. ♘g5?? ♕g5−+) ♕f5 5. ♕e4 ♔g6 6. ♔c1 ♕e4 7. ♘e4 ♘f5 8. ♔d2 ♔h5 9. ♔e2 ♔h4−+] **♘d1** [1... ♕f5!? 2. ♕f5 ♘f5 3. ♖d7!?+−; 1... ♕a4!? 2. ♕h5 ♔g8 3. ♘f6 ♔f8 (3... gf6 4. ♖g1 ♔f8 5. ♕h6+−) 4. ♖d2 ♕c6 (4... ♕a2 5. ♕h8 ♔f7 6. ♖d7 ♔e6 7. ♕c8+−; 4... ♕f4 5. ♕h8 ♔f7 6. ♕g7 ♔g7 7. ♘h5+−) 5. ♘d5 ♘d5 6. ♕d5 ♕d5 7. ♖d5+−] **2. ♘g5 ♖c3 3. ♔b1** [3. bc3?? ♕c3 4. ♔d1 ♕a1 5. ♔d2 ♕a2 △ 6. ♕c2 ♕c2 7. ♔c2 g6=] **♖c1 4. ♔c1 ♕c5 5. ♔b1 ♘c3 6. bc3 ♕b5 7. ♔a1** **1 : 0**

Sa. Veličković

709. **1. ♖d5! ed5 2. e6 fe6 3. ♘e5 ♖c6** [3... ♖c7? 4. ♔e2! *a)* 4... ♖f8 5. ♖c1 ♖f5 (5... ♖c1 6. ♗d7#) 6. ♗d7 ♖d7 7. ♖c8+−; *b)* 4... a6 5. ♗d7 (5. ♖c1? ab5 6. ♖c7 ♘e5 7. ♖c8 ♔d7 8. ♖h8 ♘f7!) ♖d7 6. ♖c1 ♖d8 7. ♖c7+−] **4. ♘c6 bc6 5. ♗c6±**

Rublevsky

710. **1... ♘e7!!** [1... ♔f6 (Roiz – Medvegy) 2. ♖h7 ♕e2 3. ♕e1+–] **2. ♖e7** [2. ♗b7?? ♕h3–+; 2. ♕e1 ♗g2 3. ♔g2 ♕c5 4. ♖f3 ♘f6 5. ♖d2 ♕c6∞] **♔f6 3. ♖h7 ♗g2 4. ♔g2 ♕e2 5. ♔g1 ♕e3=** *Roiz*

711. **1. b4!! cb4** [1... ab4 2. ♕f5 ♔c6 3. ♕f6 ♔d7 4. ♖a6+–; 1... ♕e5 2. ♕g4+–] **2. ♕f5!!** [2. ♖c3? bc3 3. ♗b5 ♔c8 4. ♗e8 d3⇆; 2. ♖a5? ♕c4 3. ♖a7 ♔c6 4. ♕g7! ♘b5 5. ♖a6 ♔c5 6. ♕d7! ♕d5 7. ♕e8 d3=] **♔d6** [2... ♔c6 3. ♖a5 ♔b7 4. ♖b5 ♘b5 (4... ♔a7 5. ♖c5!+–) 5. ♕b5 ♔a7 6. ♕a4! ♔b6 7. ♕b4 ♔a7 8. ♕a4 ♔b6 9. ♕b5 ♔a7 10. ♕e8 ♕c4 11. ♕e4+–] **3. ♖a5! ♕c4 4. ♕f6! ♕e6** [4... ♖e6 5. ♕d8 ♔c6 6. ♕c8+–; 4... ♔c7 5. ♖a7 ♔c8 6. ♖a8 ♔d7 7. ♕g7+–] **5. ♕d4!** [5. ♖a6 ♔d5 6. ♖e6 ♖e6∞ 7. ♕f5 ♖e5 8. ♕f7 ♔c6 9. ♕c4 ♖c5 10. ♕b4 (10. ♕a6 ♔d5) d3!] **♔c7 6. ♕c5!+–** [6. ♖c5 ♔b7 7. ♕b4 ♕b6 8. ♕b6 ♔b6 9. ♖c3 e3 10. ♔f1 (1 : 0 Prusikin – Heinig) ♖f8 11. ♔e1 (11. ♔e2 ♖f2 12. ♔e3 ♖g2 13. h3+–) ♖f2 12. ♖e3 ♖g2 13. ♖e2+–] *Prusikin*

712. **1. ♖f6! gf6 2. ♖c5! ♖c5 3. ♕e6 ♔d8 4. ♕f6 ♔d7 5. ♗e6 ♔c6 6. ♗f5 ♔d5 7. ♕e6#** **1 : 0**

713. **1. e5! de5 2. ♘e4 ♕d8** [2... ♕h4 3. ♗d3! h6 4. g3 ♕d8 5. ♕h5 ♘d4 6. f6!+–] **3. ♗c4! ♘a5** [3... ed4 4. ♗g5+–] **4. f6!+– ♗d4** [4... ♘c4 5. ♕h5] **5. fg7 ♔g7 6. ♗g5** **1 : 0** *Bjelajac*

714. **1. g6!! hg6 2. ♘g5 ♕f6 3. ♕g3 ♗e7 4. ♖e7!! ♕e7 5. ♕h4 ♕f6 6. ♕h7 ♔f8 7. ♘g6** **1 : 0**

715. **1. g4!! ♘g4** [1... fg4 2. ♖hg1 ♖b8 3. ♖g4 ♘g4 4. ♕g4 ♖f7 5. ♕h5+–] **2. ♖hg1 ♗b7** [2... h5 3. h3 ♗b7 4. hg4 hg4 5. ♗g7! ♗f3 (5... ♔g7 6. ♗f5 ♔f7 7. ♗g6) 6. ♕e5 ♖f7 7. ♖df1 ♖g7 8. ♖f3+–] **3. ♖g4!** [3. ♗g7+–] **fg4 4. ♕g4 ♖f7 5. ♕h5 h6 6. ♗h7!! ♔f8** [6... ♔h7 7. ♕f7 ♖g8 8. ♖g1+–] **7. ♕g6!** **1 : 0** *Mikhalchishin*

716. **1. e6!!** [1. ♕h6?? ♕c4 (1... ♗f1 2. ♗f1 ♘e6 3. ♖h4 g5–+) 2. ♖c1 (2. ♔g2 ♕e2–+ 3. ♔g3 ♕f1 4. e6 ♕d3 5. ♔g2 f6 6. ♖h4 g5 7. ♗f6 ♘e6 8. ♖d4 ♕g6 0 : 1 Debray – Battaglini) ♕e6 3. ♖h4 ♖fc8 4. ♔g2 g5! 5. ♕h7 (5. ♕g5 ♔h8∓ △ ♖g8) ♔f8 6. ♗c5 ♖c5 7. ♖c5 bc5 8. ♕h8 ♔e7 9. ♕a8 ♕a2 10. ♔h3 ♕a3 11. ♔g4 gh4∓] **♗h3** [1... ♕c4?? 2. ♕h7 ♔h7 3. ♖h4 ♔g8 4. ♖h8#] **2. ef7 ♖f7 3. ♗f7 ♔f8 4. ♗g6 ♗f1 5. ♗c2 ♗h3** [5... ♗e2 6. ♖g2 ♗c4 7. ♗h7=] **6. ♖f4 ♔e7 7. ♗h7=** *L. Da Costa Júnior*

717. **1... ♘e5! 2. de5** [2. ♖g3 ♖g3 3. fg3 ♕h6–+] **d4 3. ♕h2** [3. ♘e4 ♗e4–+] **♕h2 4. ♔h2 ♖g4 5. ♗g4 ♖f2 6. ♔g3 ♖g2 7. ♔f4 dc3** **0 : 1** *Pérez Quiñones, Mena Crespo*

718. **1. h4! ♕e7** [1... ♕h4 2. ♖h1 ♕g5 3. ♕f3+–] **2. ♘h6 ♔h8** [2... ♔g7 3. ♖f7 ♕f7 4. ♘f7 ♔f7 5. ♕g4+– △ ♖f1] **3. ♖f7 ♕h4 4. ♖h1 ♕g5 5. ♘g4 ♔g8 6. ♖fh7** **1 : 0** *L. Da Costa Júnior*

719. **1. ♖h7! ♔h7 2. ♕f7 ♔h6 3. ♖h1 ♔g5 4. f4 ♔g4 5. ♕g6** [5... ♔f4 6. ♘e2 ♔e3 7. ♕g3 ♔e2 8. ♕e1#] **1 : 0** *Krisz. Szabó, Hazai*

720. **1. ♘f6! ♔f8□** [1... ♔h8 2. ♕h4 h6 (2... ♕b1 3. ♖d3+–) 3. gh6 g6 4. ♘e8+–] **2. ♘h7 ♔e7□** [2... ♔e8 3. g6!+–] **3. g6! ♖d1□ 4. ♕h4 ♔d7□ 5. ♘f8** [5. gf7 ♖f1 6. ♔g2 ♖g1 7. ♔f3 *a)* RR 7... c5!? 8. ♔f4 ♕d2! 9. ♘f8 ♔c6 10. ♘e6 (10. ♘g6?? ♔b6–+) ♗c8!! (10... ♖g2?? 11. f8♕ ♖f2 12. ♕f2 ♕f2 13. ♔g4 ♕e3 14. ♕d6#) 11. f8♕ (11. ♕h3 ♕d7!! 12. f8♕ g5 13. ♘g5 ♖g4 14. ♔f3 ♕d1 15. ♖e2 ♕d3=) ♗e6!! 12. ♕a8 (12. ♕d6?? ♕d6 13. ed6 g5 14. ♕g5 ♖g5 15. ♔g5 ♔d6–+ △ b4, c3, b3) ♘b7 13. ♕a6 ♔c7 14. ♕e6□ g5 15. ♕g5

♕f2 16. ♔e4 (16. ♖f3 ♕d2 17. ♖e3=) ♕c2 17. ♔f3 (17. ♔f4=) ♕d1 18. ♖e2 ♖f1 19. ♔g3 ♕e2 20. ♕ge7 ♔b8 21. ♕b7 ♔b7 22. ♕d7 ♔a6 23. ♕c6 ♔a5 24. ♕a8 ♔b6 25. ♕b8 ♔c6 26. ♕d6= Sa. Veličković; *b)* 7... ♕d1 8. ♔f4 ♕d4 9. ♖e4 ♕d2 10. ♖e3 ♕d4=] **♔c7** [5... ♔c8 6. ♕h3 fg6 7. ♘e6 ♔b8 8. ♘c5 ♘b3 9. ♘b3 cb3 10. e6 ♗c8 11. ♕g2 ♖e1=] **6. ♕e7 ♔c8**
1/2 : 1/2 ***L. Da Costa Júnior***

721. **1... g5! 2. hg5** [2. ♕b6 gh4−+; 2. ♘g2 gh4−+] **♖g6 3. f4 c5 4. ♕d2 ♕g3 5. ♘g2 e3! 6. ♕e1 ♖eg5!** **0 : 1**
L. Da Costa Júnior

722. **1. e5! ♗b4 2. ♕g4 ♘f8 3. e6! fe6 4. ♘h5 ♖e7 5. ♗g7 ♖g7 6. ♘g7 ♕g7** [6... ♗e1?? 7. ♘f5 ♔h8 (7... ♔f7 8. ♘d6+−) 8. ♕d4 (1 : 0 Berg − Ornstein) ♔g8 9. ♘h6#] **7. ♕b4+−** ***E. Berg***

723. **1. ♘h5!** [1. ♕f4?∞ Olivier − Prusikin] **♖e6!** [1... gh5 2. ♗f6 ♘f6 3. ♕g5 ♔f8 4. ♕h6 ♔e7 5. ♕f6 ♔d7 6. ♕d6#; 1... d3 2. ♗d3 ♘ce5 3. ♘e5 ♖e5 4. ♘f6 ♘f6 5. ♖e5 ♗d7 6. ♖e7 ♕d6 7. ♗f6 ♗f5! 8. ♖e5! ♗d3 (8... ♕f6 9. ♕f4+−) 9. ♕f4 ♕b8□ 10. ♕d4 ♗f5 11. ♗g7!! ♕a7□ 12. ♖e8 ♖e8 13. ♕a7 ♔g7 14. ♕a6 d4 15. ♕b5 ♖e1 16. ♔h2 d3 17. ♕c5 ♖e2 18. ♕d4 ♔g8 19. ♔g3+−; 1... ♕c5 2. ♗f6 ♕f8 3. ♗g7+−] **2. ♗e7!!** [2. ♘f6?! ♘f6 3. ♗f6 ♕c5 4. ♘g5 d3 5. ♘e6 fe6 6. ♗d3 ♕c1 7. ♖c1 ♗d7±; 2. ♗f5!? gh5 3. ♗e6 fe6 4. ♗f6 *a)* 4... ♘f8 5. ♕g5 ♔f7 (5... ♘g6 6. ♘h4 ♔f7 7. ♕h5+−) 6. ♕h5 ♔g8 7. ♕g5 ♔f7 8. ♖c1 ♖a7 9. ♘d4!+−; *b)* 4... ♘f6 5. ♕g5 ♔f8 (5... ♔h8 6. ef6 ♖a7 7. ♖c1+−) 6. ef6 ♖a7 7. ♕h6 ♔g8 8. ♘e5 ♘d8 9. ♕h5 ♔f8 10. ♕h6 ♔e8 11. ♕g7!! ♕c5 12. b4 ♕b4 13. ♖c1+−] **gh5 3. ♕g5 ♖g6 4. ♗g6 fg6** [4... hg6 5. e6+−] **5. e6+−**
Prusikin

724. **1. ♘h7! ♕c7** [1... ♘h7 2. ♗h7 ♔h8 (2... ♔h7 3. ♕h5 ♔g8 4. ♖g7! ♔g7 5. ♗h6 ♔g8 6. ♕g4 ♔h8 7. ♕g7#) 3. ♕h5 ♘f6 4. ♕g5+−; 1... ♗e5 2. ♖g7! (2. ♕e5+−) ♔g7 3. ♕e5 ♖g8 4. ♗g5 ♗d7 5. c4+−] **2. ♗h6** [2. ♘f8?? ♗e5 3. ♗h6 ♔f8∞; 2. ♘f6 ♘f6 3. ♗h6 ♘e8 4. ♘d7!! ♕d7 5. ♗g7! f5 (5... ♘g7 6. ♖g7 ♔g7 7. ♕g4 ♔f6 8. ♕h4 ♔g7 9. ♕g5+−) 6. ♗e5+−] **♘e8** [2... g6 3. ♘f6 ♘f6 4. ♘g6 fg6 5. ♖g6 ♔h8 6. ♗f8+−] **3. ♗g7! ♘g7 4. ♖g7! ♔g7 5. ♕g4 ♔h8 6. ♘f6** **1 : 0**
Petronijević

725. **1. ed5! cd5** [1... fe5 2. fe5 ♗f8 3. ♗g6! hg6 4. ♕g6 ♖e7 5. d6 ♖e6 6. ♕f7 ♔h7 7. ♕f8 ♕f8 8. ♖f8 ♖h6 (8... ♔h6 9. d7 ♗d7 10. ♖a8+−) 9. d7 ♗d7 10. ♖a8+−] **2. ♗g6! hg6** [2... fe5 3. ♗h7 ♔h8 4. ♗g7 ♔g7 5. ♕g6 ♔h8 6. fe5+−] **3. ♕g6 ♗f8** [3... ♖e7 4. f5!? (4. ♕f6±) ♕e8 (4... ♗f5 5. ♖f5 fe5 6. ♗g7 ♖g7 7. ♕e6 ♔h8 8. ♖h5 ♖h7 9. ♖h7 ♔h7 10. ♖d3+−) 5. ♕f6 ♗e5 6. de5 ♘f5 (6... ♖f7 7. ♕g6+−) 7. ♖d5 (7. ♖f5 ♗f5 8. ♕f5 ♖e6 9. ♗f4±) ♔h7 8. ♖f5 ♗f5 9. ♕f5 ♕g6 10. ♕g6 ♔g6 11. ♗e3 ♔f5 12. ♗d4+−] **4. f5! fe5 5. f6 ♖e6 6. ♗g7** **1 : 0** ***Sl. Martinović***

726. **1. c5! ♕c5** [1... ♔f8?? 2. ♖e7+−; 1... ♘b5?? 2. a4 (2. ♖c1 ♗g4 3. cd6+−) ♗g4 3. ♕d3 ♕d7 4. ab5 dc5 5. ♕e4 ♗f5 6. ♕h1+−; 1... ♗e6? 2. ♗e6! (2. cd6 ♗d6 3. ♖c1 ♕d8 4. ♗e6 ♗f4 5. ♗d7 ♔f8 6. gf4 ♕b6 7. ♔h1!±) fe6 3. ♖e6! ♕d7 4. ♕b3! d5 5. ♖ae1 ♘c6 6. ♖d6! (6. ♗d6 ♖h7 7. ♕d3 ♖g7 8. ♗e7 ♘e7 9. ♖d6 ♕c7 10. ♕d5 ♖g5 11. ♕f3 ♕c5 12. ♖e7! ♔e7 13. ♕f6 ♔e8 14. ♖e6 ♔d7 15. ♕f7+−) ♕c8 7. ♕d5 ♔f8 *a)* 8. ♖e7!? ♔e7 (8... ♘e7 9. ♖f6 ♔e8 10. ♕f7 ♔d8 11. ♖d6+−) 9. ♗g5!! fg5 (9... ♔e8 10. ♗f6+−; 9... ♖f8 10. ♕e4+−; 9... ♕g8 10. ♕e4 ♔f8 11. ♖f6+−) 10. ♕g5 ♔f8 11. ♕f6 ♔g8 12. ♕g6 ♔f8 13. ♖f6 ♔e7 14. ♕g7 ♔d8 15. ♖d6 ♔e8 16. ♕h8+−; *b)* 8. ♖ee6 ♖h7 (8... ♗d6 9. ♖f6+−; 8... ♔e8 9. ♕f5 ♖f8 10. ♕g6 ♖f7 11. ♗h6+−) 9. ♖f6 ♗f6 10. ♖f6 ♔g7 11. ♕g5 (11. ♖f7 ♔g6 12. ♖h7 ♔h7 13. ♕f7 ♔h8 14. ♗g5+−) ♔h8 12. ♖c6 1 : 0 Guseinov − Kvon] **2.**

♗**b7!?** [2. ♕e2 ♕c7 (2... ♗e6 3. ♗e6 ♕c7 4. ♖ac1 ♘c6 5. ♗d5 ♔f8 6. h4!+−) 3. ♖ac1 *a)* 3... ♘c6? 4. ♗c6! (4. ♖c6 bc6 5. ♗c6 ♔f8 6. ♗a8±) bc6 5. ♖c6 ♕a7! (5... ♕b7 6. ♗d6 ♗e6 7. ♖c7+−; 5... ♕d8 6. ♖d6 ♗d7 7. ♖d5+−) 6. ♕c2!! ♗e6 (6... 0−0 7. ♖c7+−) 7. ♖c7! ♕b6 (7... ♕b8 8. ♗d6 ♗d6 9. ♖e6! fe6 10. ♕c6 ♔f8 11. ♕d6 ♔g8 12. ♕e6 ♔f8 13. ♕f7#) 8. ♖e6!! ♕c7 (8... fe6 9. ♕g6 ♔d8 10. ♖e7! ♕d4 11. ♕f7! ♕d1 12. ♔g2 ♕d5 13. f3 ♕b5 14. ♕e6+−) 9. ♕c7 fe6 10. h4!? (10. ♗d6 ♗d6 11. ♕d6 ♔f7 12. ♕d7 ♔g6 13. ♕e6+−; 10. ♕b7 ♖d8 11. ♕a6 h4 12. a4 ♔f7 13. a5+−) e5 (10... ♖d8 11. ♕c6 ♔f7 12. ♕a6 ♖a8 13. ♕c4 d5 14. ♕b3+−) 11. ♗e3 ♔f7 12. ♕c4! ♔g6 (12... ♔g7 13. ♕e6!!+−) 13. ♕e6 ♖h7 14. g4!! hg4 15. h5!! ♖h5 16. ♕g4 ♖g5 17. ♗g5 fg5 18. ♕e6 ♗f6 19. ♕d6+−; *b)* 3... ♕d7? 4. ♖c3 ♔f8 5. ♖e3 ♘c6 6. ♗c6 ♕c6 7. ♖e7 ♗e6 8. ♖e6 fe6 9. ♕e6 ♔g7 (9... d5?? 10. ♕e7 ♔g8 11. ♖e6+−) 10. ♖c1 ♖he8 11. ♕f5 ♕e4 12. ♖c7 (12. ♕h5 ♖ad8=) ♔g8 13. ♕f6 ♕e1 14. ♔g2 ♕e4 15. ♔h3 ♕e6 16. ♕e6 ♖e6 17. ♖b7±; *c)* 3... ♕d8= ━ 2. ♖c1; 2. ♖c1 ♕b6 *a)* 3. ♗b3!? *a1)* 3... h4? 4. ♕d5!! ♗e6 (4... ♖f8 5. ♗h6 ♗e6 6. ♖e6! fe6 7. ♕e6+−) 5. ♖e6 fe6 6. ♕e6 hg3 7. hg3 ♔d8 8. ♗e3 ♕a5 9. ♗a7+−; *a2)* 3... ♘b5? 4. ♗e3! ♕d8 5. a4 ♘a7 6. ♗a7 (6. a5!?) ♖a7 7. ♕d5! (7. ♕d4 b6 8. a5!∞) ♖f8 (7... ♗e6 8. ♖e6 fe6 9. ♕e6+−; 7... ♖h7 8. ♖e7 ♕e7 9. ♖c8 ♔d7 10. ♕f5+−) 8. a5!! ♗d7 (8... ♗e6 9. ♗a4 ♗d7 10. ♕d6 b5 11. ab6 ♖b7 12. ♕e7 ♕e7 13. ♖c8#) 9. ♕d6 ♖a8 (9... ♖g8 10. ♕f6 ♗e6 11. ♖e6 fe6 12. ♗a4 b5 13. ab6 ♖d7 14. ♕e6 ♖g4 15. ♗d7 ♕d7 16. ♖c8+−) 10. ♖c7 ♖c8 11. ♖d7 ♕d7 12. ♗a4 ♖c6 13. ♕b8 ♕d8 14. ♕b7+−; *a3)* 3... ♗e6 4. ♗e6 fe6 5. ♖e6 ♘c8 (5... ♖c8 6. ♕e1!) 6. ♕e2∞; *b)* 3. ♕e2 ♕d8 (3... ♗e6? 4. ♗e6 fe6 5. ♕e6+−) 4. ♖c3 *b1)* 4... ♗g4? 5. ♕e4 *b11)* 5... h4? 6. ♖ce3 ♗e6 7. ♗e6 fe6 8. ♕g6 ♔d7 9. ♖e6 ♘c6 (9... ♖e8 10. ♕f5 ♔c7 11. ♕c5 ♘c6 12. ♖d6 ♗d6 13. ♖e8 ♕e8 14. ♕d6 ♔b6 15. ♗e3 ♔b5 16. ♕c5 ♔a4 17. b3#) 10. ♕f7! ♔c8 11. ♖e7 ♘e7 12. ♖e7+−; *b12)* 5... ♖c8? 6. ♖ce3 ♖c7 7. ♕d4! ♘c8 (7... ♘b5 8. ♕f6 ♖h7 9. a4 ♘a7 10. ♗d6 ♗e6 11. ♖e6+−; 7... ♘c6 8. ♕f6 ♖f8 9. ♗d6 ♗e6 10. ♖e6 fe6 11. ♕g6 ♔d7 12. ♕e6 ♔e8 13. ♕g6 ♔d7 14. ♗e7 ♘e7 15. ♗e6 ♔c6 16. ♕e4 ♔b6 17. ♕e3 ♔a5 18. b4+−) 8. ♕f6 ♖f8 (8... ♖h7 9. f3!! ♗h3 10. ♗g5 h4 11. g4 ♕d7 12. ♕f4 ♕b5 13. ♕f5 ♕b2 14. ♕c8!! ♖c8 15. ♖e7 ♔f8 16. ♗h6!! ♖h6 17. ♖f7 ♔g8 18. ♖b7 ♔f8 19. ♖b2+−) 9. f3!! ♗h3 (9... ♘b6 10. ♗b3+−) 10. g4!!+−; *b13)* 5... ♕d7 6. ♖ce3 ♗e6 (6... ♔f8? 7. ♕e7 ♕e7 8. ♖e7 ♗e6 9. ♖7e6! fe6 10. ♖e6 ♘c6 11. ♖f6+−) 7. ♗e6 fe6 8. ♕g6 ♔d8 9. ♖e6 ♘c8 (9... ♘c6? 10. ♕g7 ♖e8 11. ♗d6 ♖c8 12. ♕f7 ♗d6 13. ♖e8 ♔c7 14. ♖c8 ♔c8 15. ♕f6+−) *b131)* 10. ♖e7!? ♘e7 11. ♕f6 ♖e8 (11... ♖h7? 12. ♖e6 ♕c7 13. ♗d6 ♕c1 14. ♔g2 ♕c6 15. ♔f1 ♕c1 16. ♖e1 ♕c4 17. ♔g1 ♔d7 18. ♗e7 ♕d5 19. ♖e5+−) 12. ♗d6 a5! 13. ♗e7 ♖e7 14. ♕b6 ♕c7 15. ♕f6 ♕d7=; *b132)* 10. ♖f6 h4 11. ♗g5! hg3 12. fg3 ♖e8 13. ♖fe6! b5 14. h4!! (△ h5-h6-h7) ♖a7 (14... ♕a7 15. ♔g2 ♕b7 16. ♔h2 ♕c6 17. h5 ♖a7 18. h6 ♖c7 19. h7 ♖h8 20. ♕g8 ♕e8 21. ♖g6+−) 15. h5! ♖c7 16. h6 ♖c5 17. h7 ♖g5 18. ♕g5 ♕a7 19. ♔g2 ♕d4 20. ♕g8 ♕b2 21. ♖1e2 ♕h8 (21... ♕d4 22. ♖g6+−) 22. ♖g6+−; *b2)* 4... ♗e6 5. ♗e6 fe6 6. ♕e6 ♔f8 7. ♕e4 ♘c6 8. ♕g6 ♕e8 9. ♗h6 ♖h6 10. ♕h6 ♔g8 11. ♕e3 ♔f7 12. ♕e4=] ♗**b7 3.** ♗**d6 0-0-0 4.** ♗**c5** ♖**d1 5.** ♖**ed1** ♗**c5 6.** ♖**ac1**± **1 : 0**

Sa. Veličković

727. **1. d6!** ♗**d2** [1... ed6 2. ♘d5 ♗d2 3. ♘f6 ♔g7 4. ♘e8 ♕e8 5. ♕d2+−] **2.** ♘**d5** [2. ♕d2!? ♕d8 3. d7 ♖f8 4. ♕b4 e6 (4... b6 5. ♖d1+−) 5. ♖d1+−] ♘**c6** [2... ♕d7 3. ♘e7 ♔g7 4. ♕d2 ♘c6 5. ♘c6 bc6 6. f4+−] **3.** ♕**d2** ♘**e5 4.** ♕**e3 ed6 5.** ♘**f6 1 : 0**

Sl. Martinović

728. **1...** ♗**c2!!** [1... ♕d6? 2. ♗h5 ♖h5 3. ♖h5+− Eliseev − Grachev] **2.** ♕**c2** ♕**a7! 3.** ♕**g6** ♔**f8 4.** ♖**b5** ♖**a8**−+ **5.** ♔**b2** [5. ♖b2 ♕a1 6. ♔c2 ♕e1−+] ♕**a2 6.** ♔**c1** ♕**c4 7.** ♕**c2** ♕**b5**−+

Br. Tadić

Advanced

729.
SLONIM –
RIUMIN
Moscow 1932

I

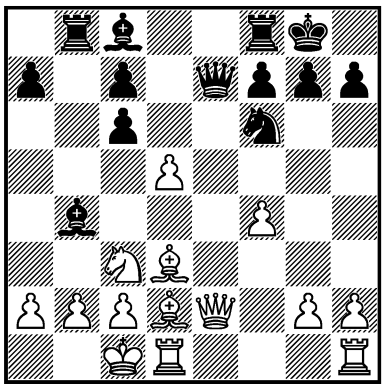

1... ? –+

730.
N. KOPAEV –
NOVOPASHIN
USSR 1954

I

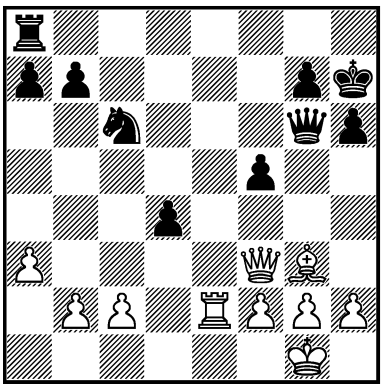

1... ? –+

731.
PANNO –
ELISKASES
Mar del Plata 1957

I

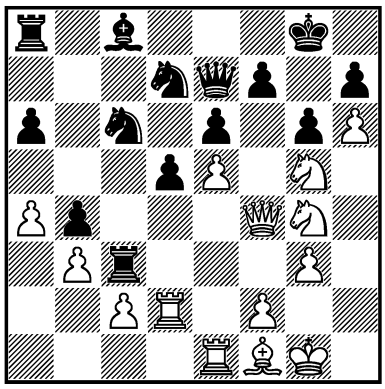

1. ? +–

732.
VASILEV –
KOIFMAN
USSR 1964

I

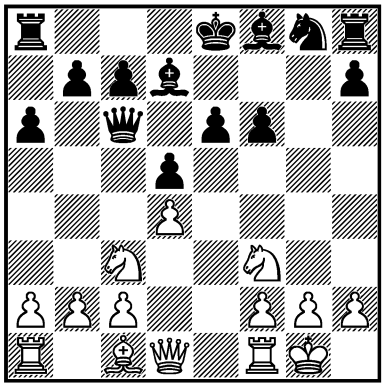

1. ? +–

733.
LÁSZLÓ SZABÓ –
G. SIGURJÓNSSON
Reykjavík 1968 – 5/533

I

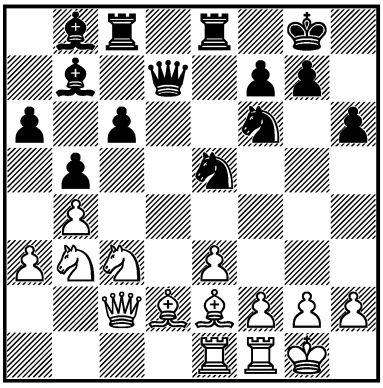

1... ? –+

734.
A. OSTAPENKO –
KURKIN
USSR 1970 – 10/506

I

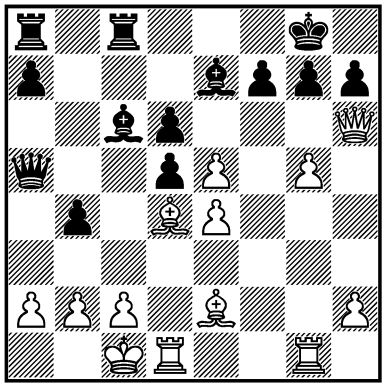

1. ? +–

735.
W. BROWNE –
WESTERINEN
Siegen (ol) 1970 — 10c/63
I

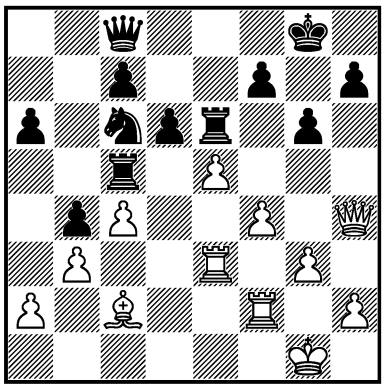

1. ? +–

736.
F. GHEORGHIU –
U. ANDERSSON
Las Palmas 1972 — 13/705
I

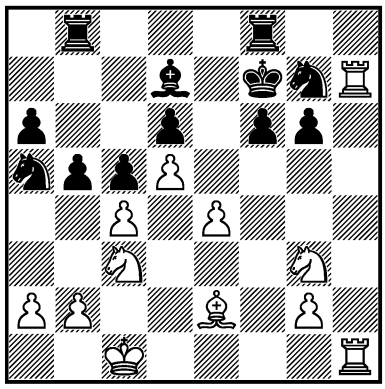

1. ? +–

737.
L. MIŠTA –
J. FICHTL
ČSSR (ch) 1974 — 17/257
I

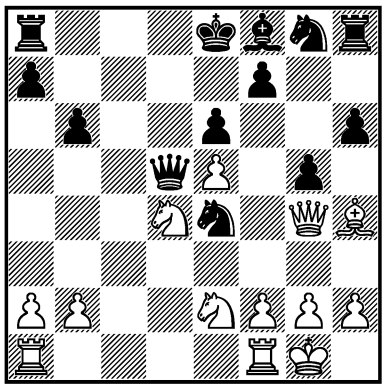

1. ? +–

738.
K. FREY –
W. BROWNE
Winnipeg 1974 — 19c/17
I

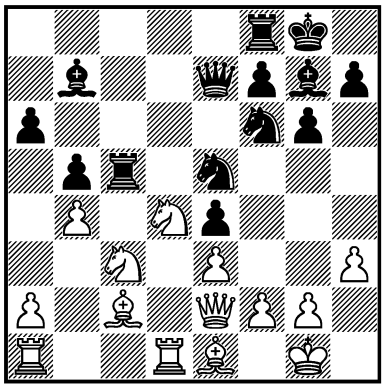

1... ? –+

739.
GHINDĂ –
PARTOS
România (ch) 1975 — 20/429
I

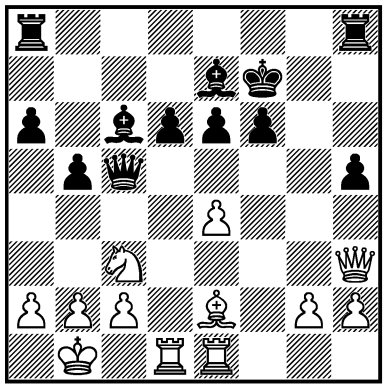

1. ? +–

740.
HASAN –
GUNERATNE
Sri Lanka 1976 — 22c/7
I

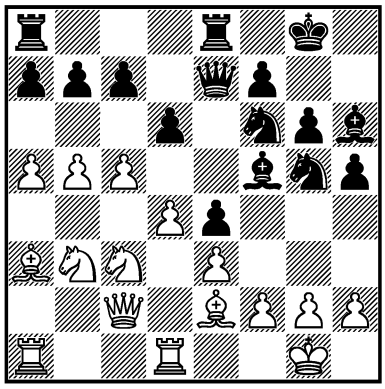

1... ? –+

741.
W. UHLMANN –
JO. PŘIBYL
Tallinn 1977 — 23/89
I

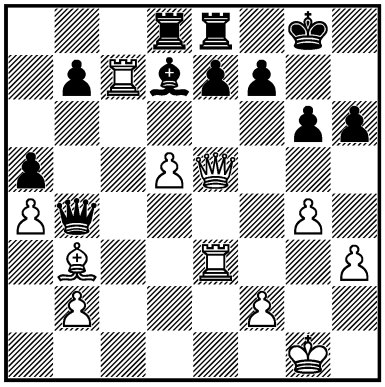

1. ? +–

742.
NEDIKOV –
I. CHIKOVANI
USSR 1976 — 23c/29
III

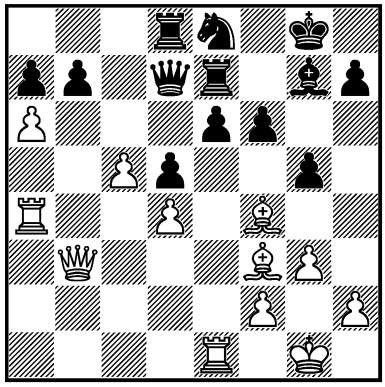

1. ? +–

743.
L. KARLSSON –
H. ÓLAFSSON
Luzern 1979 — 27/5
I

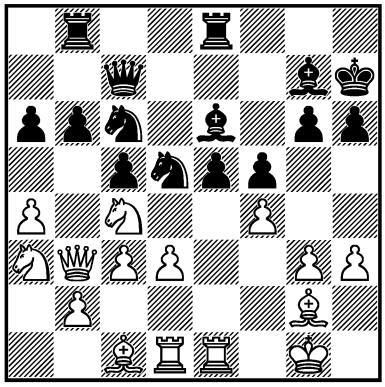

1... ? –+

744.
GUFELD –
B. IVANOVIĆ
Sochi 1979 — 28/359
I

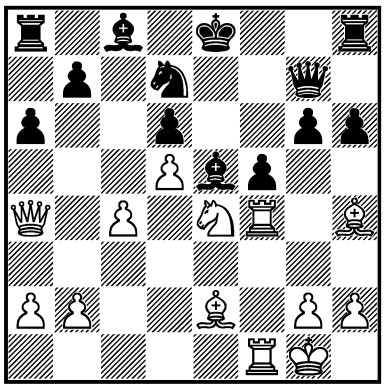

1. ? +–

745.
PE. POPOVIĆ –
SLAVO. MARJANOVIĆ
Jugoslavija 1979 — 28/395
I

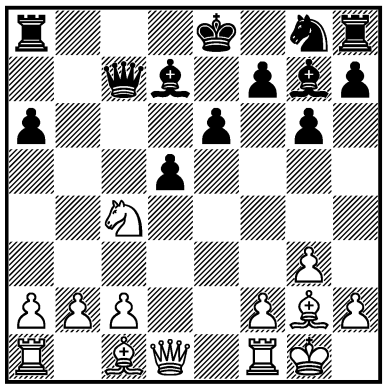

1. ? +–

746.
A. MILES –
E. GELLER
Lone Pine 1980 — 29/50
I

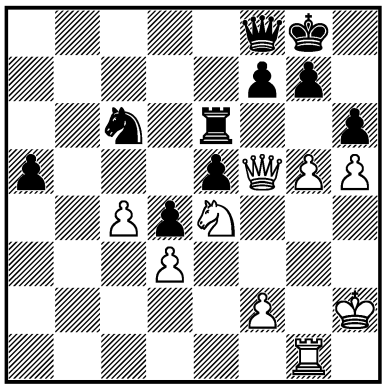

1. ? +–

747.
VLAT. KOVAČEVIĆ –
H. REE
Maribor 1980 — 30/112
I

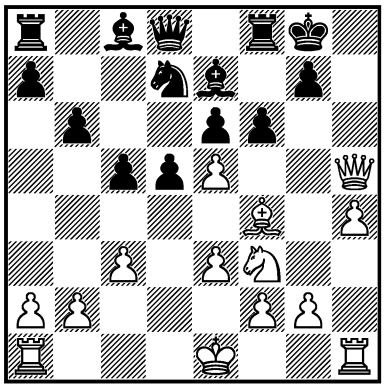

1. ? +–

748.
RIVAS PASTOR – M. ŞUBĂ
Medina del Campo 1980
— 31/124
I

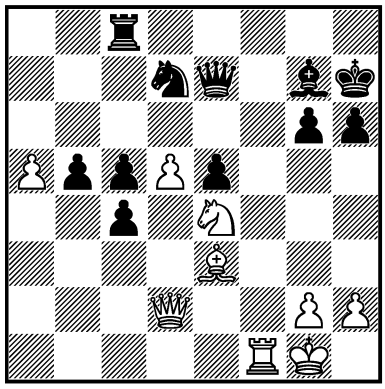

1. ? +–

749.
M. VUKIĆ – VELIMIROVIĆ
Jugoslavija (ch) 1981
— 31/129
I

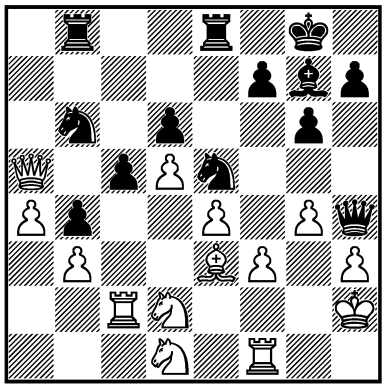

1... ? –+

750.
VLAT. KOVAČEVIĆ –
SL. MARTINOVIĆ
Jugoslavija 1981 — 32/95
I

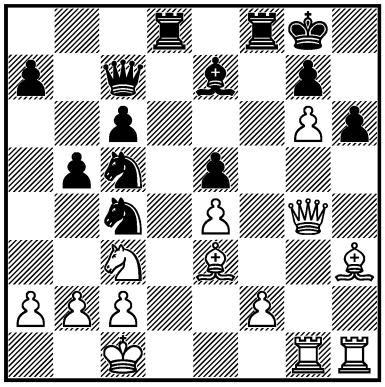

1. ? +–

751.
SUNYE NETO –
KASPAROV
Graz 1981 — 32/487
I

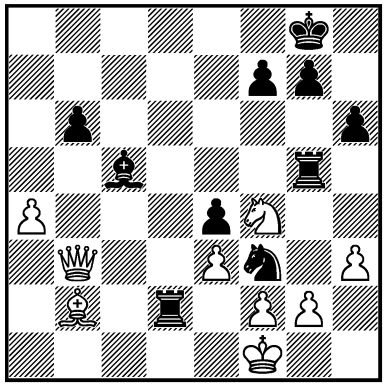

1... ? –+

752.
K. PYTEL –
AN. FILIPOWICZ
Polanica Zdrój 1982 — 34/119
I

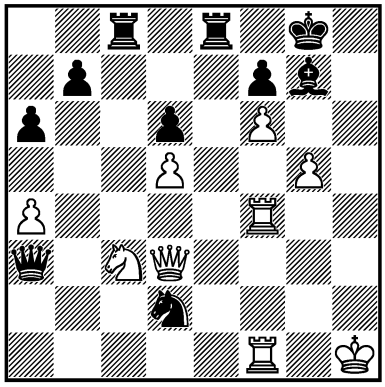

1. ? +–

753.
YUDASIN – MAKARICHEV
Mikolaiv 1983 — 36/259
I

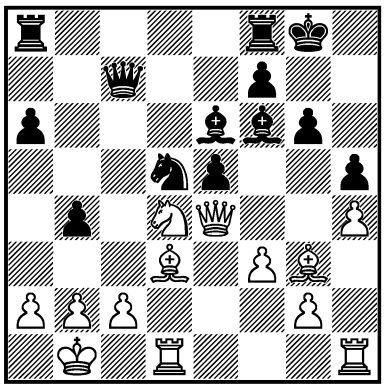

1... ? −+

754.
AN. M. SOKOLOV – VA. SALOV
Mikolaiv 1983 — 36/322
I

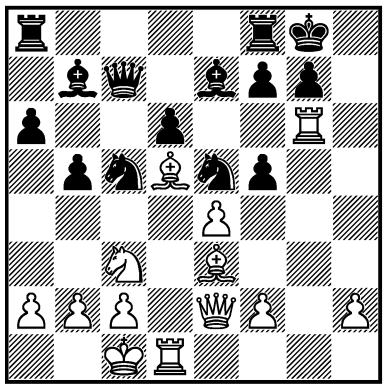

1. ? +−

755.
CEBALO – INKIOV
Roma 1985 — 39/498
III

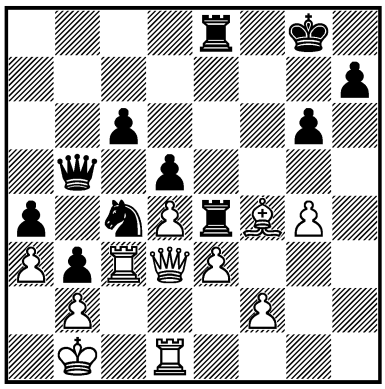

1... ? −+

756.
MIO. JOVIĆ – DRAGO. ĆIRIĆ
Pula 1985 — 39c/6
I

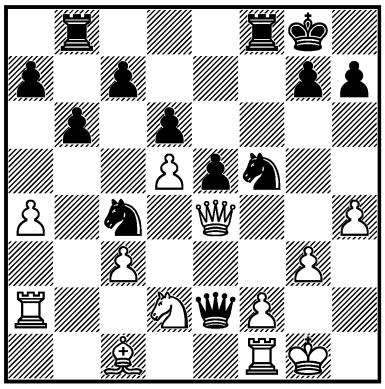

1... ? −+

757.
ROMERO HOLMES – GIL REGUERA
España (ch) 1986 — 42/256
I

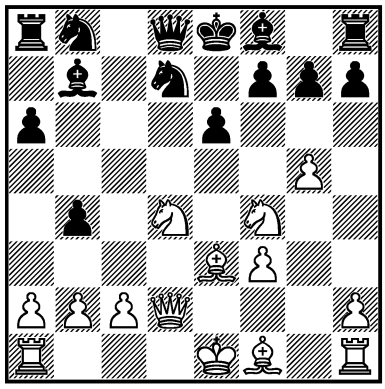

1. ? +−

758.
AR. JUSSUPOW – E. TORRE
Leningrad 1987 — 43/468
III

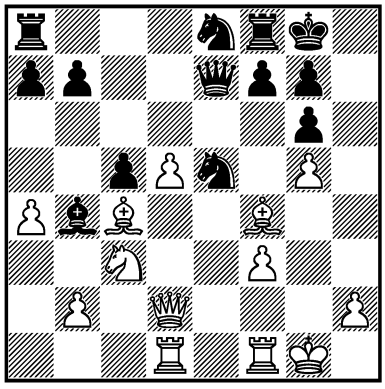

1. ? +−

759.
D. BARUA – D. JOHANSEN
Thessaloniki (ol) 1988 — 46/315
III

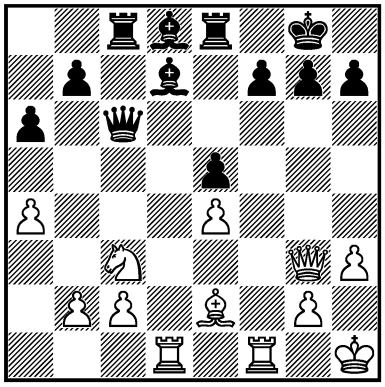

1. ? +−

760.
KARPOV – AR. JUSSUPOW
Linares 1989 — 47/142
III

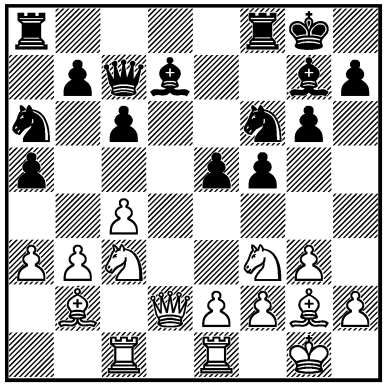

1. ? ±

761.
VLAT. KOVAČEVIĆ – PR. NIKOLIĆ
Ljubljana/Rogaška Slatina 1989 — 47/450
I

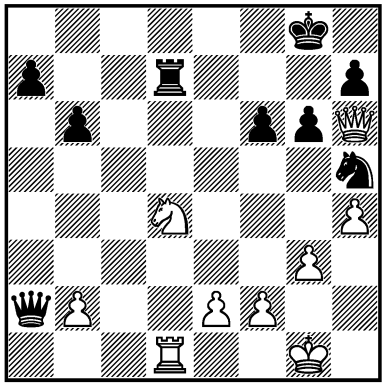

1. ? +−

762.
DREEV –
TIMOSCENKO
Tbilisi 1989 — 47/744
I

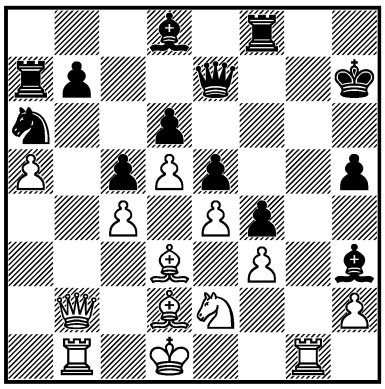

1. ? +–

763.
NUNN –
H. PFLEGER
BRD 1989 — 48/198
I

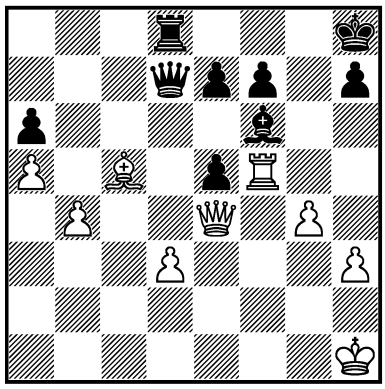

1. ? +–

764.
I. BAJARANI –
SKRODELIS
corr. 1988 — 48/352
I

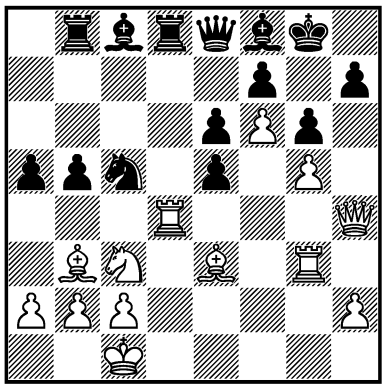

1. ? +–

765.
KHOLMOV –
ULYBIN
Sochi 1989 — 48/379
II

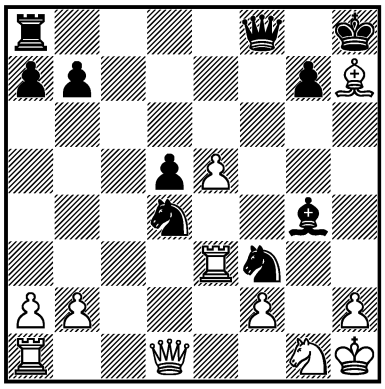

1. ? =

766.
TAL –
LOBRON
Marseille 1989 — 48/382
II

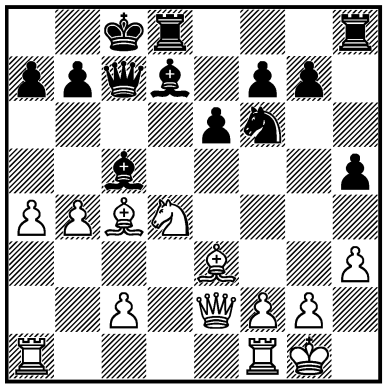

1... ? =

767.
D. KING – VAN DER WIEL
Palma de Mallorca 1989
— 48/466
I

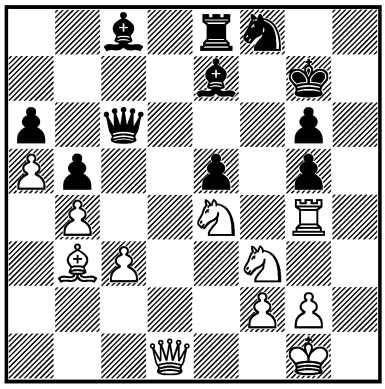

1. ? +–

768.
B. ALTERMAN –
D. ROGOZENCO
USSR 1989 — 48/618
I

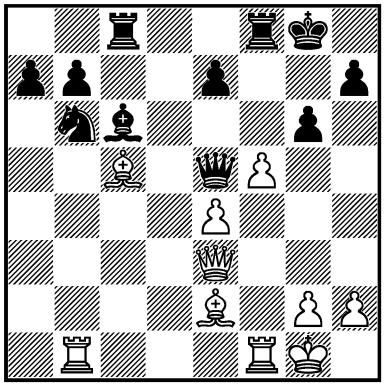

1. ? +–

769.
KASPAROV –
J. TIMMAN
Beograd 1989 — 48/662
III

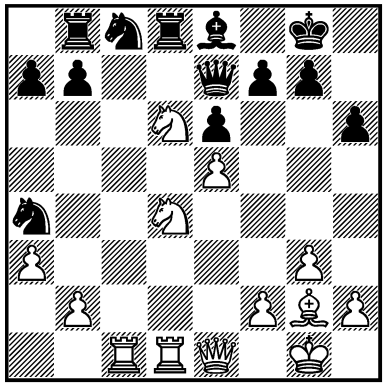

1. ? +–

770.
GOLODENKO –
V. PUSHKIN
USSR 1990 — 49/(34)
III

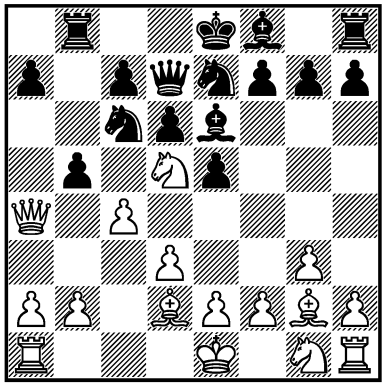

1. ? ±

771.
J. ÁRNASON – TUKMAKOV
Moscow 1990 — 49/242
I

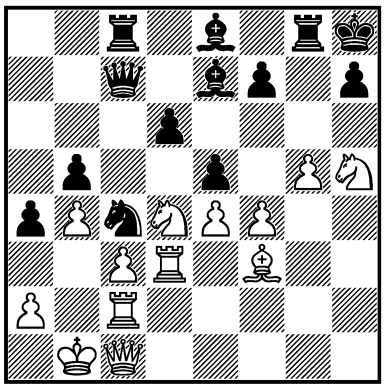

1. ? +–

772.
N. SHORT – LJ. LJUBOJEVIĆ
Amsterdam 1991 — 51/131
I

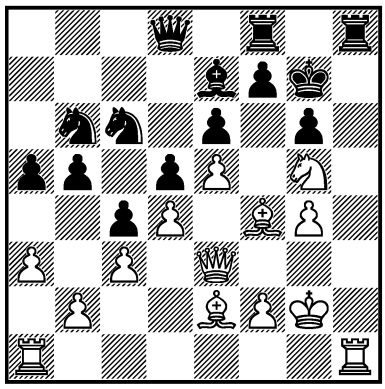

1. ? +–

773.
C. S. UNNI – DE. PRASAD
India (ch) 1991 — 51/161
III

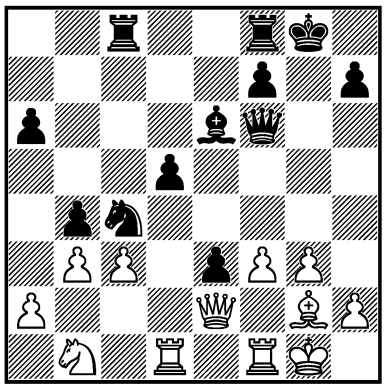

1... ? –+

774.
JU. ZEZULKIN – A. KULAGIN
Częstochowa 1991 — 51/215
II

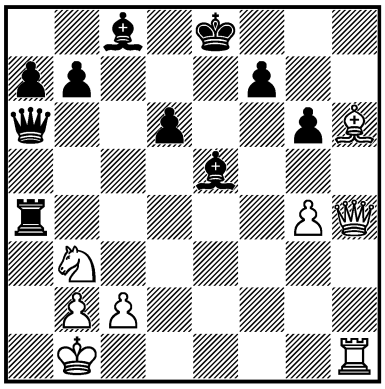

1. ? =

775.
Z. GOFSHTEIN – MA. TSEITLIN
Israel 1991 — 54/56
I

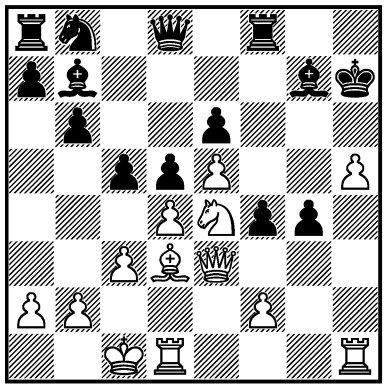

1. ? +–

776.
KI. GEORGIEV – TOPALOV
Burgas 1992 — 55/86
III

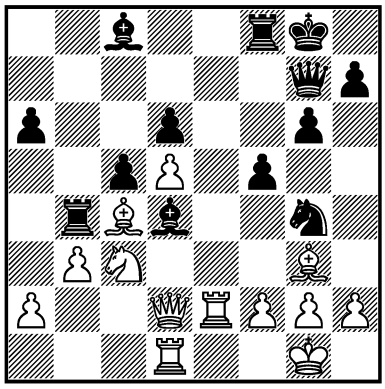

1. ? +–

777.
S. ĐURIĆ – BELIAVSKY
Jugoslavija 1992 — 55/340
I

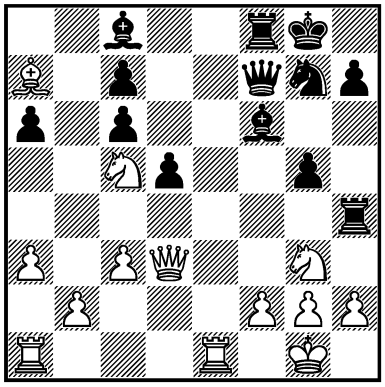

1... ? –+

778.
FISCHER – SPASSKY
Sveti Stefan/Beograd (m/15) 1992 — 55/487
II

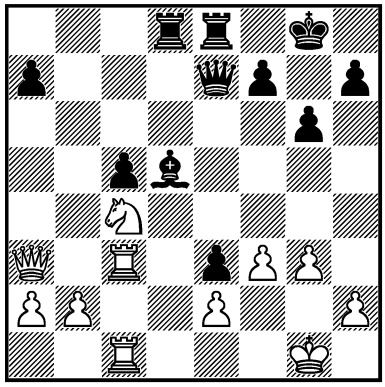

1... ? =

779.
KRAMNIK – LPUTIAN
Debrecen 1992 — 56/449
III

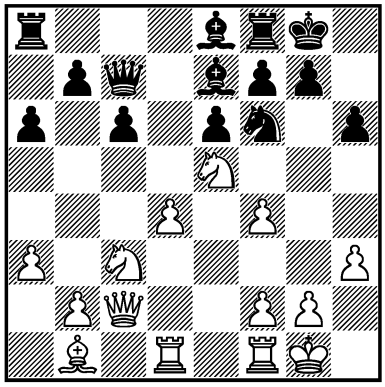

1. ? +–

780.
AN. MAKSIMENKO – D. MOLDOVAN
Bucureşti 1992 — 56c/22
III

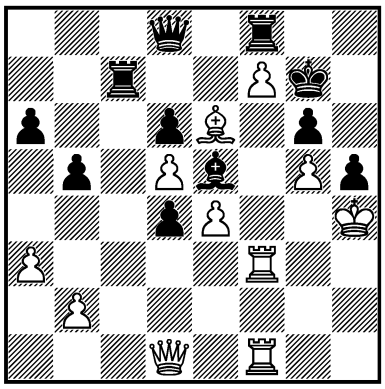

1. ? +–

781.
ZO. VARGA – KUSTAR
Budapest 1993 — 58c/18
I

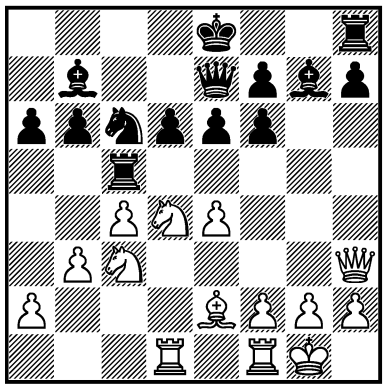

1. ? +–

782.
SERPER – I. NIKOLAIDIS
Saint Petersburg 1993 — 59/620
I

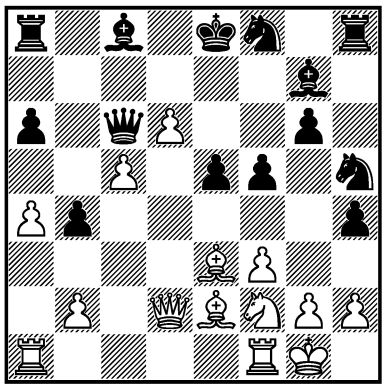

1. ? +–

783.
SMIRIN – A. STRIKOVIĆ
Oviedo 1993 — 60c/25
III

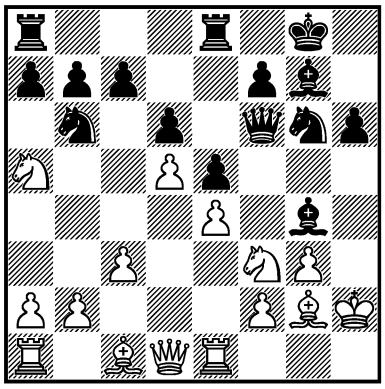

1... ? –+

784.
KASPAROV – KRAMNIK
Novgorod 1994 — 61/179
I

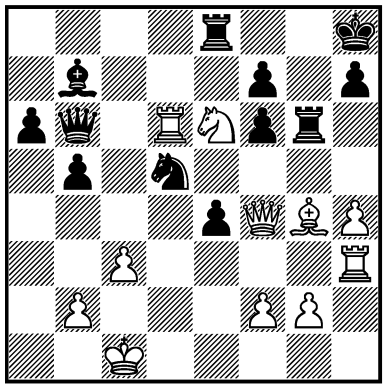

1. ? +–

785.
VAN DER WERF – IVAN SOKOLOV
Nederland (ch) 1994 — 61/362
I

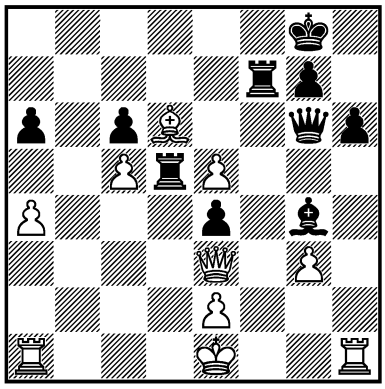

1... ? –+

786.
G. KAMSKY – ANAND
Sanghi Nagar (m/2) 1994 — 61/586
III

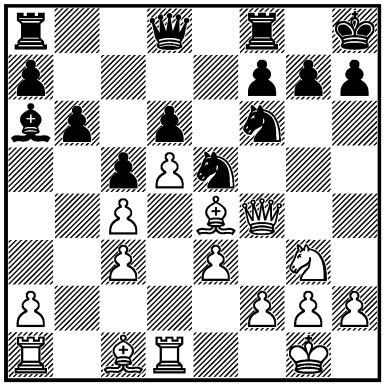

1... ? ∓

787.
KORELOV – RI. GOLDENBERG
corr. 1990 — 61c/33
I

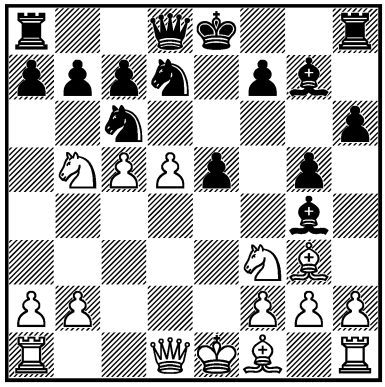

1... ? –+

788.
YAGUPOV – HEDKE
Groningen 1993 — 61c/34
I

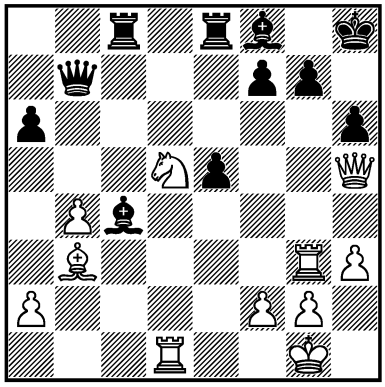

1. ? +–

789.
KRAMNIK – NUNN
Deutschland 1994 — 62/600
I

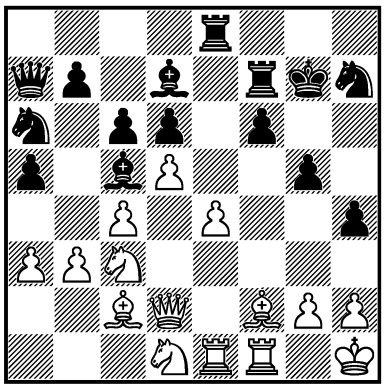

1. ? +–

790.
Y. BALASHOV – SABJANOV
Kstovo 1994 — 62c/25
I

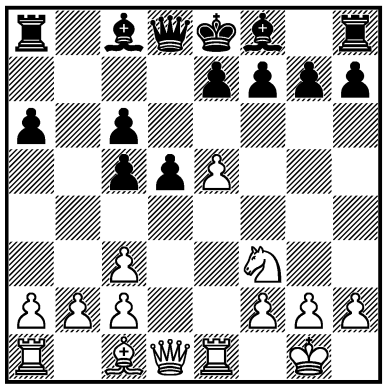

1. ? +–

791.
AR. JUSSUPOW – KASPAROV
Novgorod 1995 — 63/54
III

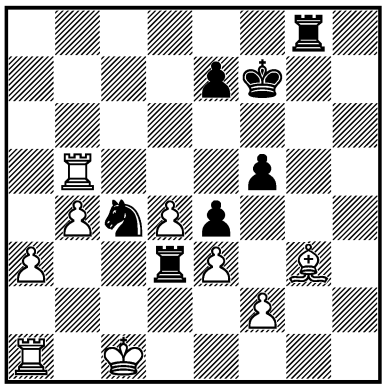

1... ? –+

792.
TH. RAVI – RENGARAJAN
India (ch) 1995 — 63c/16
III

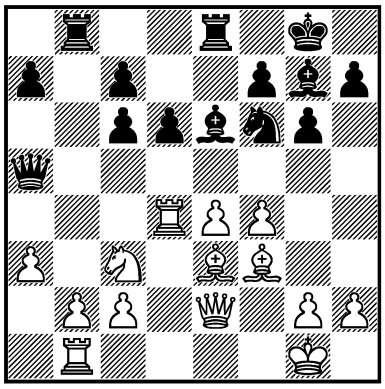

1... ? –+

793.
NUNN – ALIK VYDESLAVER
Leuwarden 1995 — 64/211
I

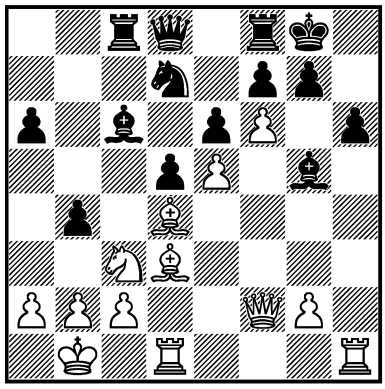

1. ? +–

794.
CHUDNOVSKY – KAIDANOV
Chicago 1995 — 64/279
I

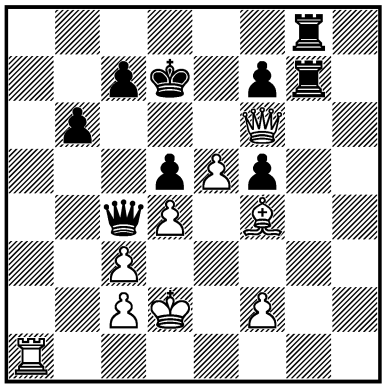

1. ? +–

795.
KASPAROV – ANAND
New York (m/10) 1995 — 64/315
I

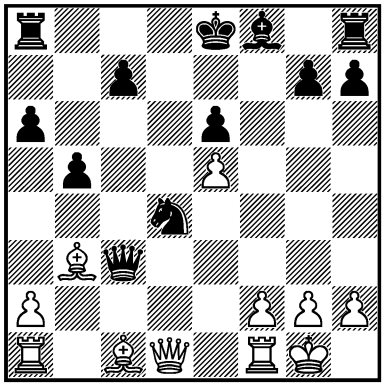

1. ? +–

796.
J. TIMMAN – JE. PIKET
Amsterdam (m/2) 1995 — 64/331
I

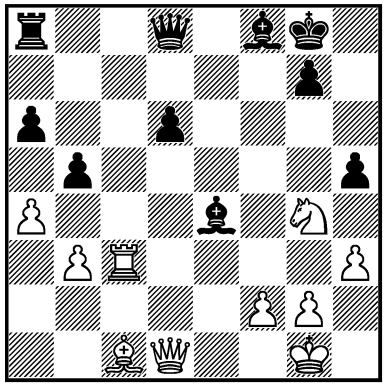

1. ? +–

797.
DRAGOMAREZKIJ – M. M. IVANOV
Moscow 1995 — 64/532
I

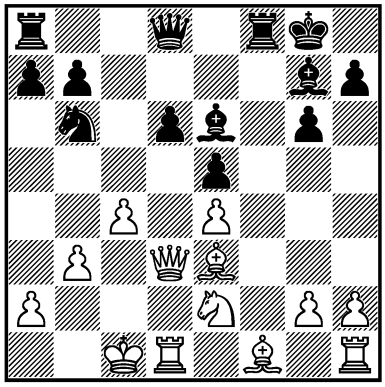

1... ? –+

798.
VYZMANAVIN –
ULYBIN
Russia (ch) 1995 — 65/76
I

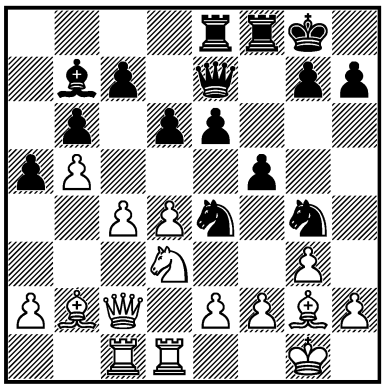

1... ? –+

799.
A. ROTSTEIN –
PSAKHIS
Wien 1995 — 65/462
I

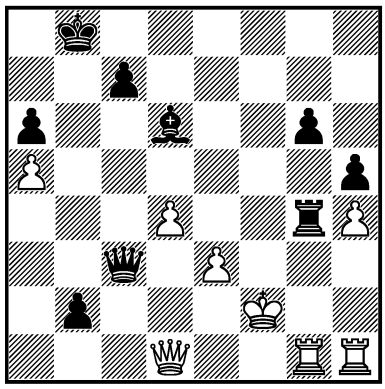

1... ? –+

800.
ANAND –
IVANCHUK
Dos Hermanas 1996 — 66/308
I

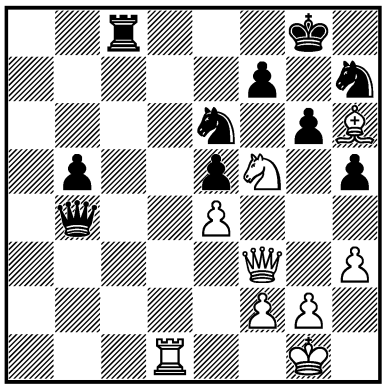

1. ? +–

801.
I. MILADINOVIĆ –
A. ISTRĂŢESCU
Kastoria 1996 — 67/134
I

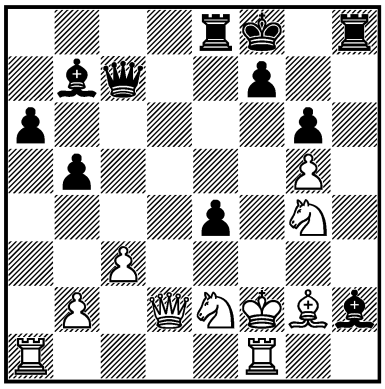

1... ? –+

802.
G. GIORGADZE –
XU JUN
Yerevan (ol) 1996 — 67/204
I

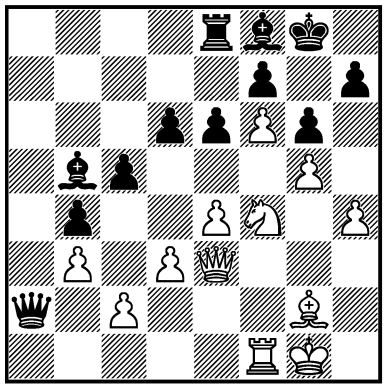

1. ? +–

803.
ALEXA. IVANOV –
LARRY CHRISTIANSEN
USA (ch) 1996 — 67/440
I

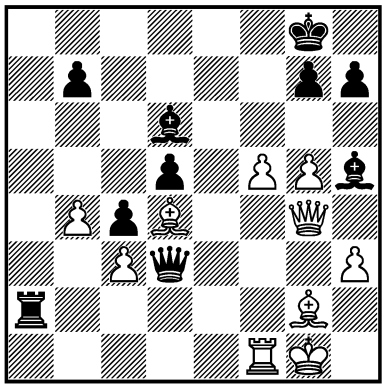

1. ? +–

804.
RODRÍGUEZ CESPEDES –
ESLON
Terrassa 1996 — 67c/12
I

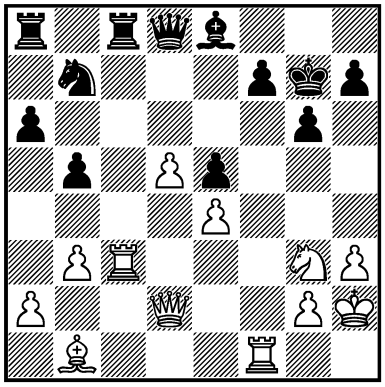

1. ? +–

805.
MARTÍNEZ ALPIZAR –
O. MARTIN
La Habana 1996 — 67c/18
I

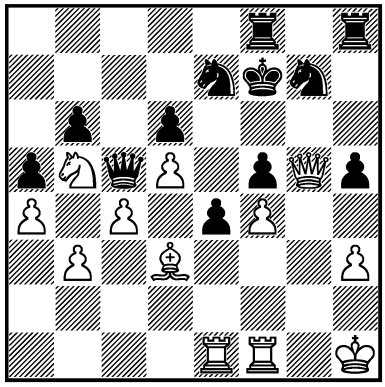

1. ? +–

806.
SHIROV –
JU. POLGÁR
Tilburg 1996 — 68/212
I

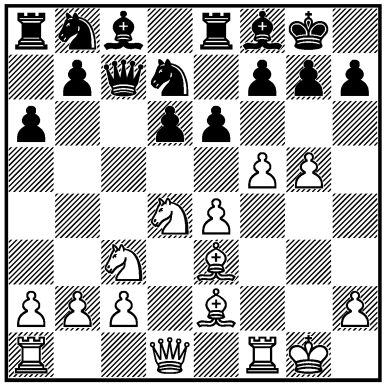

1. ? +–

807.
Z. ALMÁSI –
KORCHNOI
Budapest 1996 — 68/258
I

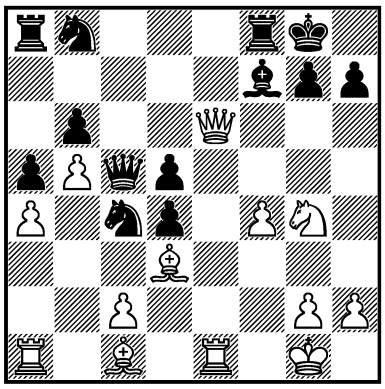

1. ? +–

808.
KHALIFMAN – VYSOCHIN
Saint Petersburg 1996
— 68/263
I

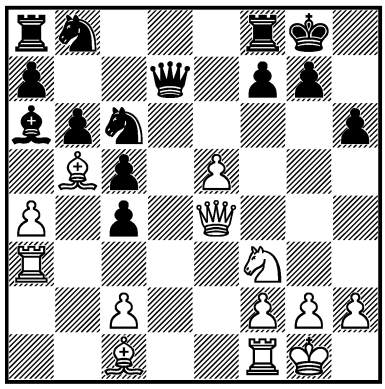

1. ? +–

809.
E. SVESHNIKOV –
VOLZHIN
Yerevan 1996 — 68/291
I

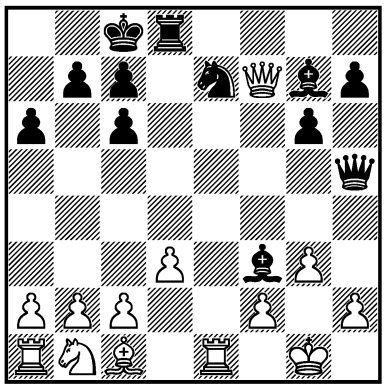

1... ? –+

810.
MATSUO –
J. EGGER
Yerevan (ol) 1998 — 68c/16
I

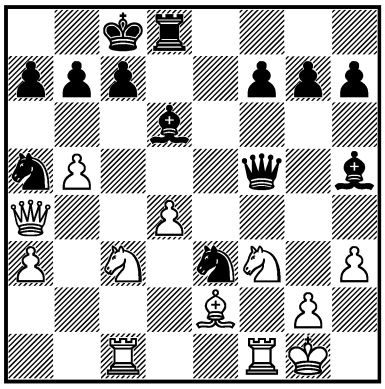

1... ? –+

811.
CAMACHO PEÑATE –
G. CAMACHO MARTÍNEZ
Cuba 1996 — 68c/18
I

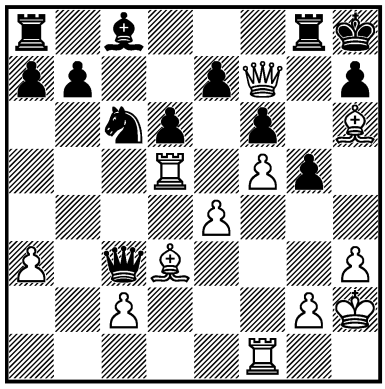

1. ? +–

812.
G. VESCOVI –
BEZOLD
Bermuda 1997 — 70/80
III

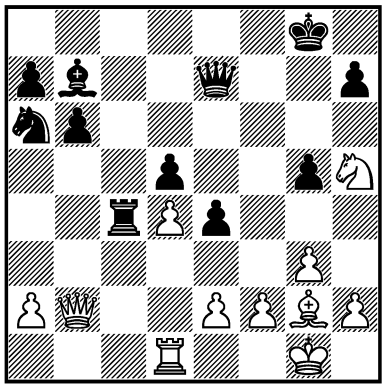

1. ? +–

813.
V. VARAVIN –
M. BRODSKY
Russia 1997 — 70c/23
III

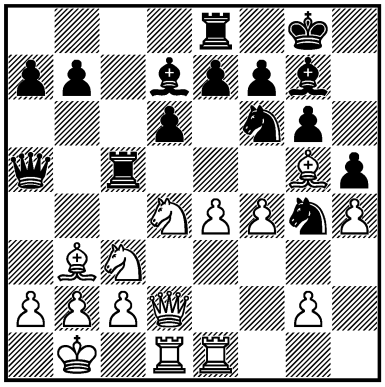

1. ? +–

814.
PEREDY –
CS. KEREK
Budapest 1997 — 71/142
I

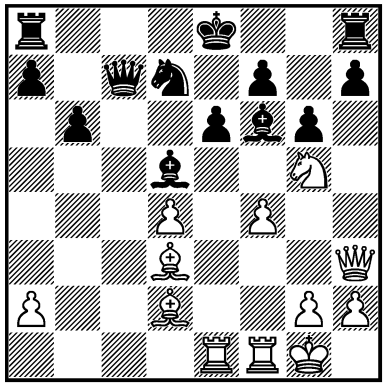

1. ? +–

815.
RUBLEVSKY –
BECERRA RIVERO
Luzern 1997 — 71/199
I

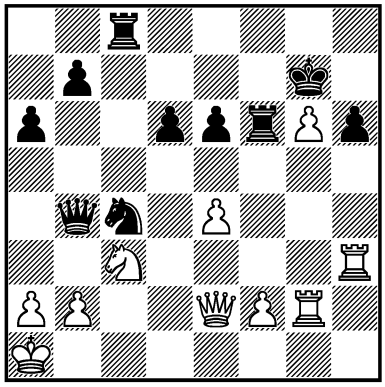

1. ? +–

816.
VAN WELY –
KI. GEORGIEV
Groningen (m/1) 1997 — 71/540
I

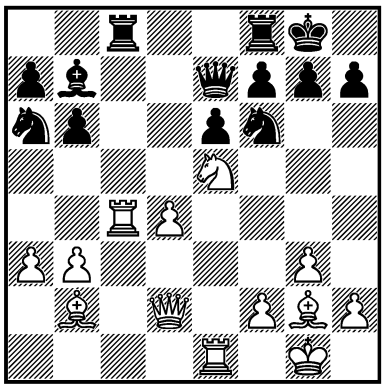

1. ? +–

817.
C.-C. NANU –
BERESCU
România (ch) 1997 — 71c/2
I

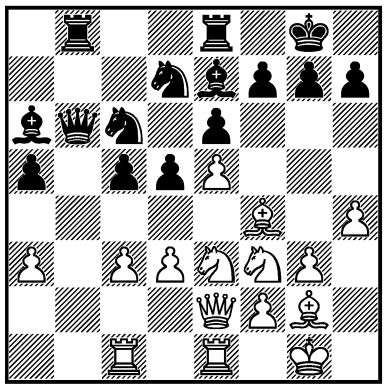

1. ? +–

818.
PLASKETT –
MA. TURNER
Nottingham 1998 — 72/453
I

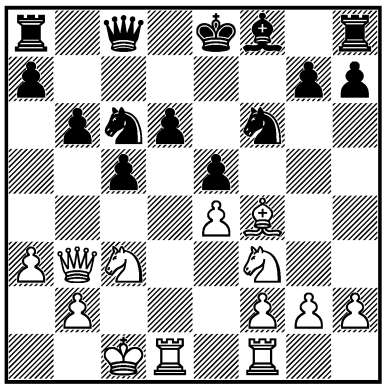

1. ? +–

819.
HERNÁNDEZ ONNA –
BECERRA RIVERO
Cuba (ch) 1998 — 72/519
III

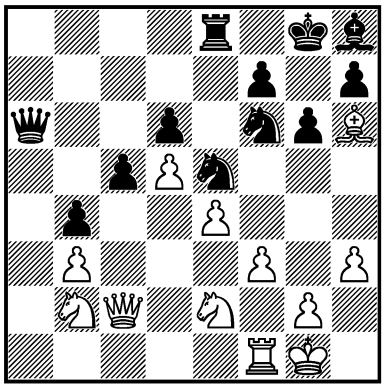

1... ? –+

820.
MORELLA CABRERA –
E. FERNÁNDEZ
Cuba 1998 — 72c/2
I

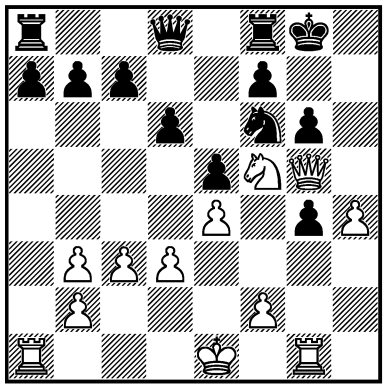

1. ? +–

821.
VL. BELIKOV –
LUTSKO
Voronezh 1997 — 72c/15
I

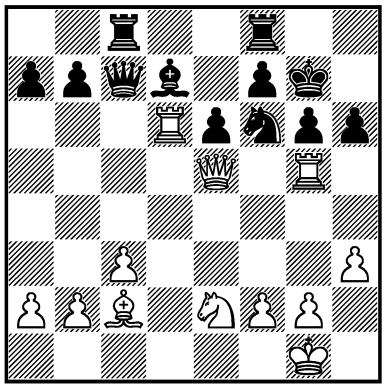

1. ? +–

822.
SHARIYAZDANOV –
B. ZÜGER
Elista (ol) 1998 — 73/76
III

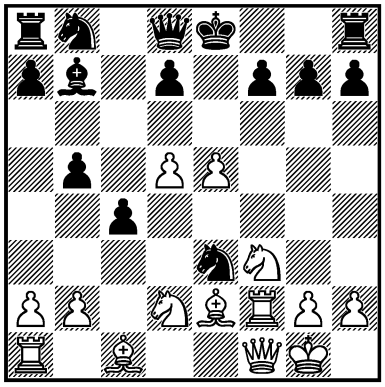

1. ? +–

823.
B. THIPSAY –
LANCHAVA
Groningen 1997 — 73c/7
I

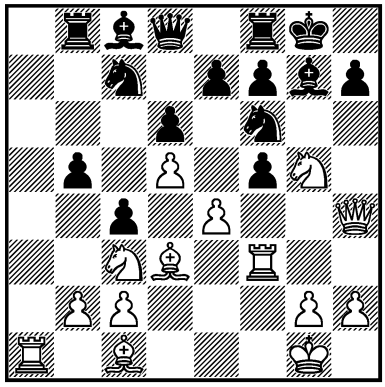

1. ? +–

824.
ALEXANDER MOISEENKO –
GOLOSHCHAPOV
Kharkiv 1998 — 74/444
II

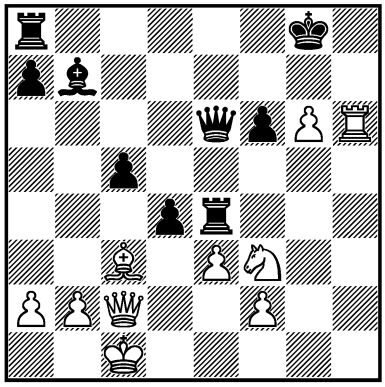

1. ? =

825.
TOPALOV – IVANCHUK
Linares 1999 — 75/37
I

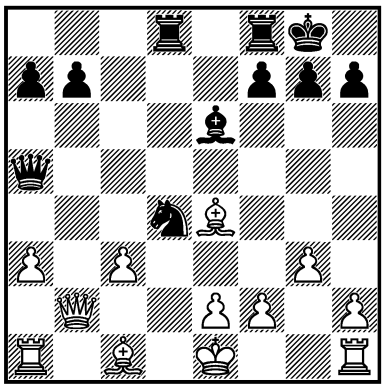

1... ? –+

826.
MA. MAGOMEDOV – AN. NAZAROV
Dushanbe 1999 — 75/341
I

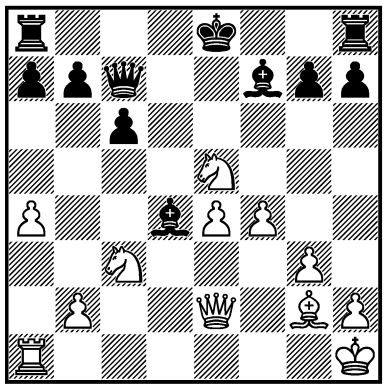

1. ? +–

827.
BOLOGAN – LESIÈGE
Koszalin 1999 — 76/219
I

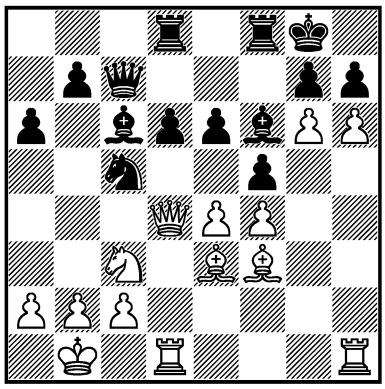

1. ? +–

828.
MIR. LAZIĆ – MOZETIĆ
Niš 1999 — 76c/15
I

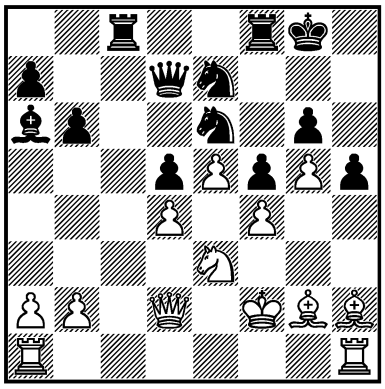

1... ? –+

829.
TOPALOV – ROZENTALIS
Batumi 1999 — 77/20
I

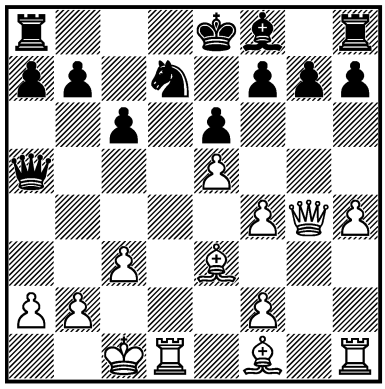

1. ? +–

830.
HAYRAPETIAN – NADANIAN
Armenia 1999 — 77/268
I

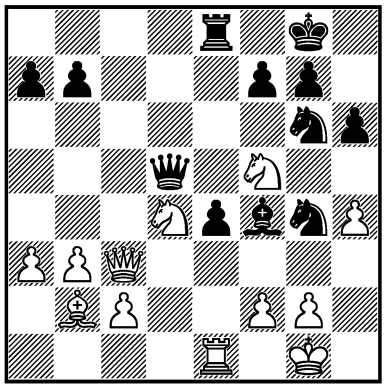

1. ? +–

831.
IV. J. MARKOVIĆ – IG. JELEN
Bled 2000 — 78/147
I

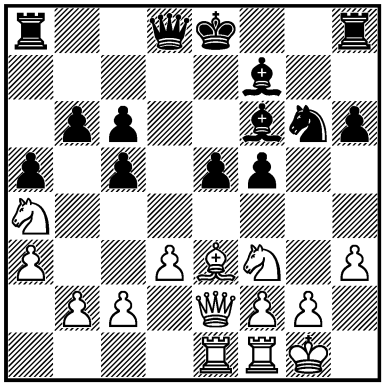

1. ? +–

832.
RUBLEVSKY – LPUTIAN*
Montecatini Terme 2000 — 79/245
I

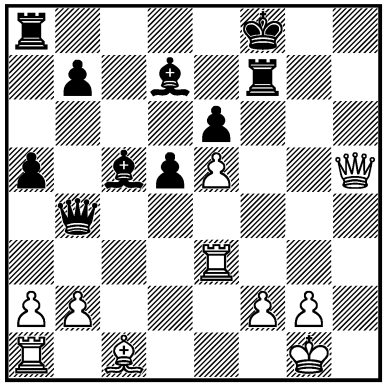

1. ? +–

833.
Y. SHULMAN – AN. YOUNG
Chicago 2000 — 80/408
I

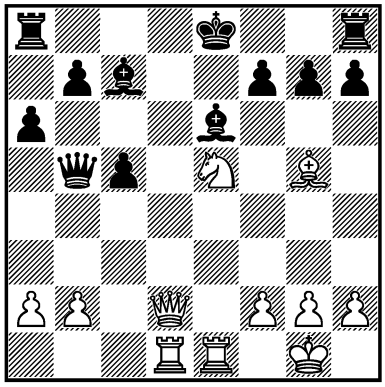

1. ? +–

834.
MONACELL –
NADANIAN
corr. 2000 — 80/429
I

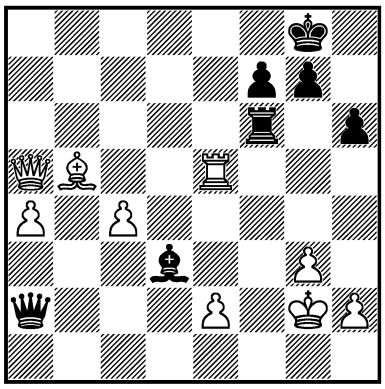

1... ? –+

835.
BALZAR –
NUNN
Deutschland 2001 — 81/123
III

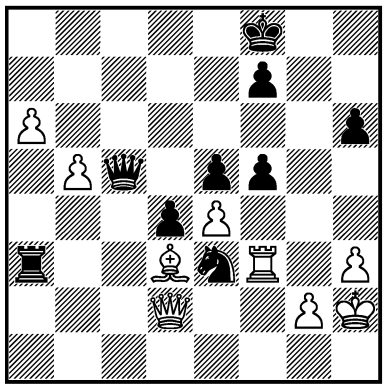

1. ? +–

836.
FOYO RIVAS –
D. SANTOS
La Habana 2001 — 82c/8
I

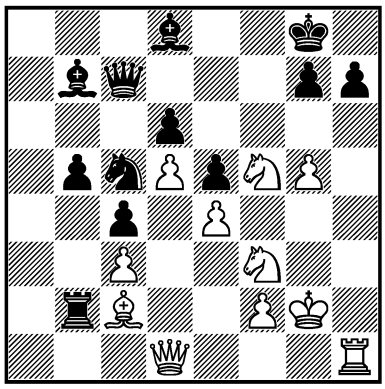

1. ? +–

837.
T. GELASHVILI –
KHMIADASHVILI
Batumi 2001 — 82c/11
I

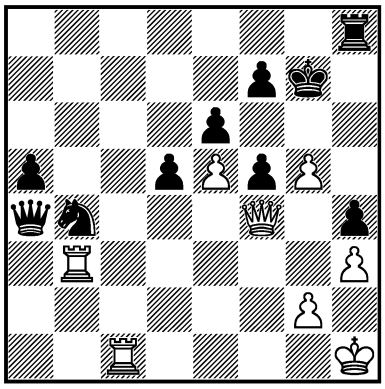

1. ? +–

838.
ROWSON –
J. SHAHADE*
Reykjavík 2002 — 84/183
I

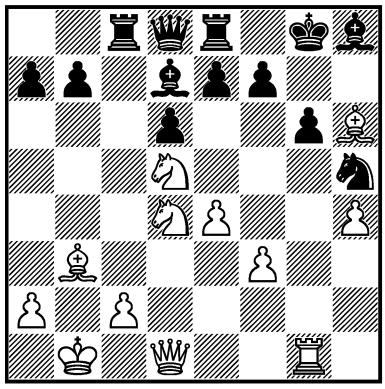

1. ? +–

839.
O. DE LA RIVA AGUADO –
BOLOGAN
Pamplona 2002 — 84/246
I

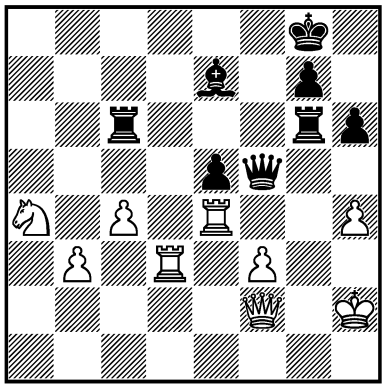

1... ? –+

840.
Y. GRÜNFELD –
V. GOLOD
Israel 2002 — 84/295
I

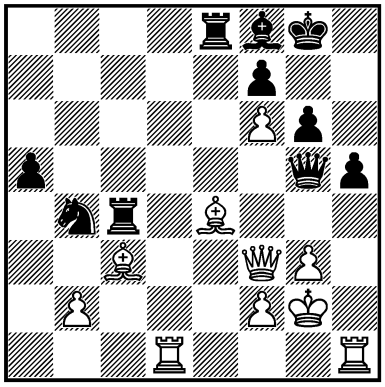

1. ? +–

841.
ALIK VYDESLAVER –
B. AVRUKH
Israel 2002 — 85/183
I

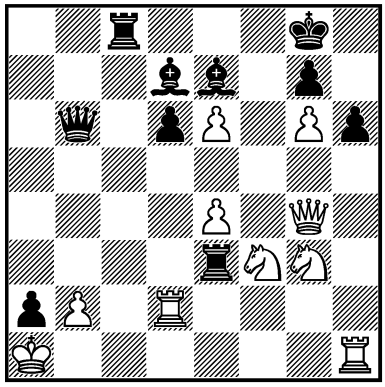

1... ? –+

842.
G. GAJEWSKI –
MAT. BARTEL
Polska (rapid) 2002 — 86c/6
I

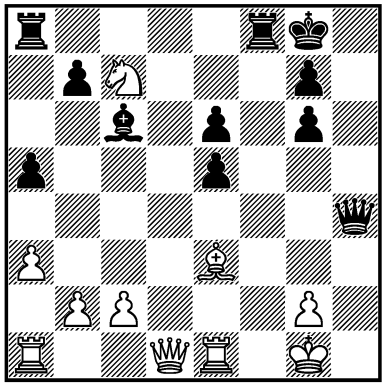

1... ? –+

843.
V. MILOV –
MEIJERS
Zwolle 2003 — 87c/1
III

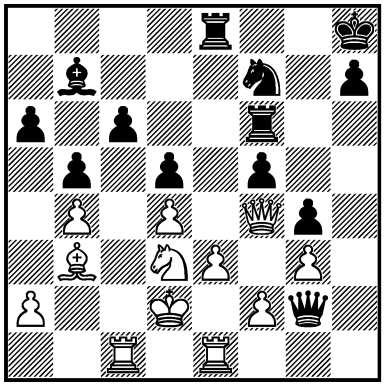

1. ? +–

844.
N. KHURTSIDZE –
Z. IZORIA
Georgia (ch) 2003 — 88c/9
I

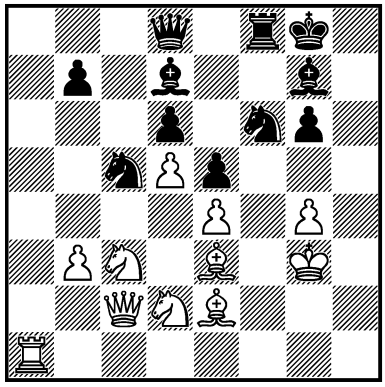

1... ? –+

845.
CHUCHELOV –
D. ROGOZENCO
Deutschland 2003 — 89/1
I

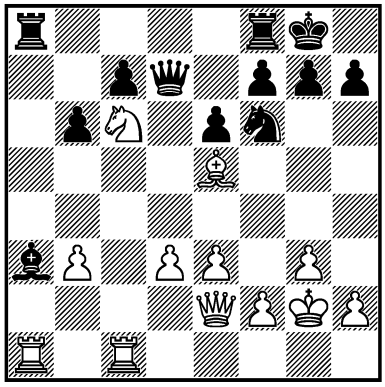

1. ? +–

846.
PREDOJEVIĆ –
FLUMBORT*
Budapest 2003 — 89/69
I

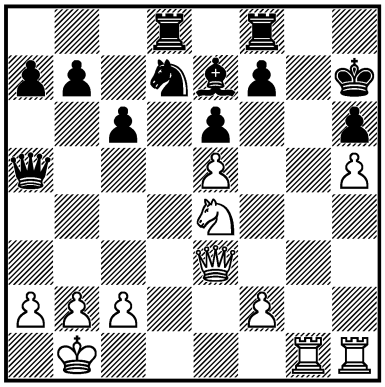

1. ? +–

847.
H. HAMDOUCHI –
TIVIAKOV
Wijk aan Zee 2004 — 89/126
II

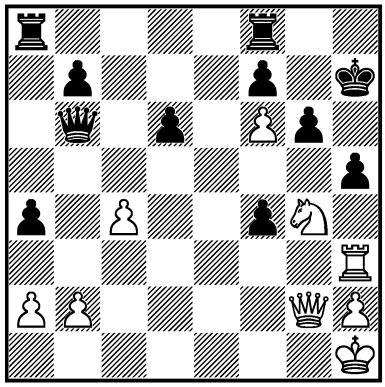

1. ? =

848.
V. MIKHALEVSKI –
A. GREENFELD*
Ashdod 2003 — 89/402
I

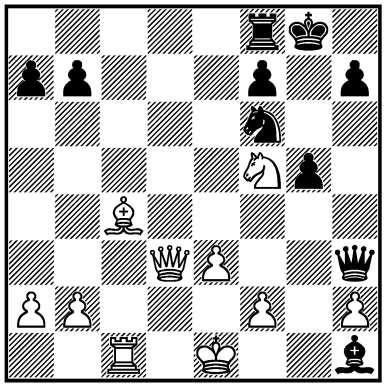

1. ? +–

849.
L. DOMÍNGUEZ PÉREZ –
R. VÁSQUEZ RAMÍREZ
La Habana (rapid) 2003
— 89c/2
I

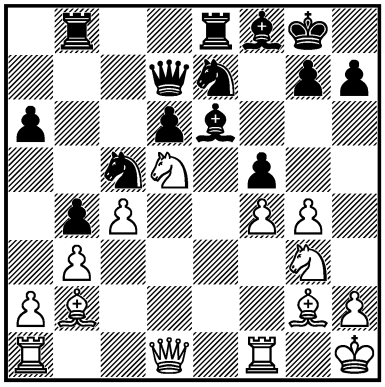

1. ? +–

850.
NOGUEIRAS SANTIAGO –
ALMEIDA QUINTANA
Santa Clara 2004 — 90/2
III

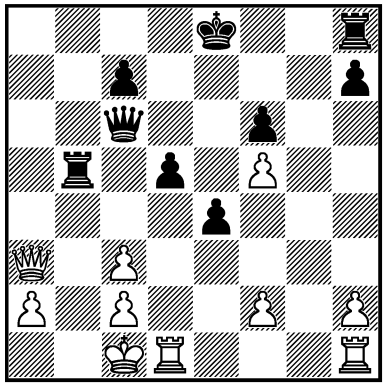

1. ? +–

851.
I. ROGERS –
T. TAO
Australia (ch) 2004 — 90/250
III

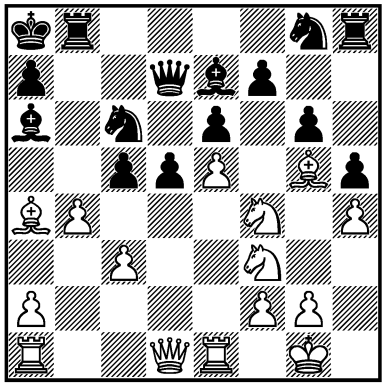

1. ? +–

852.
A. ILJIN –
I. RYZHOV
Russia 2004 — 90c/14
I

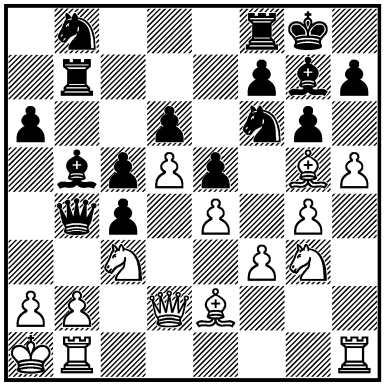

1. ? +–

853.
A. GALKIN –
VLADI. BELOV
Russia 2004 — 90c/17
III

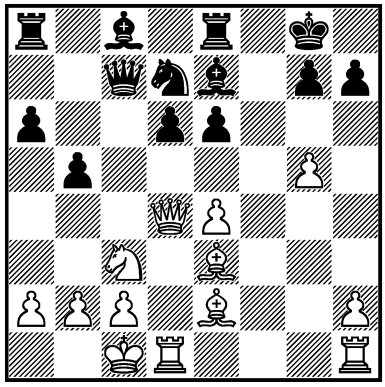

1. ? +–

854.
A. ARESHCHENKO –
A. VOLOKITIN
Ukraine 2004 — 91/152
I

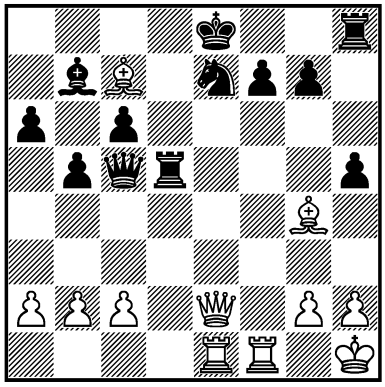

1. ? +–

855.
A. VOLOKITIN –
RUBLEVSKY
Srbija i Crna Gora 2004
— 91/207
I

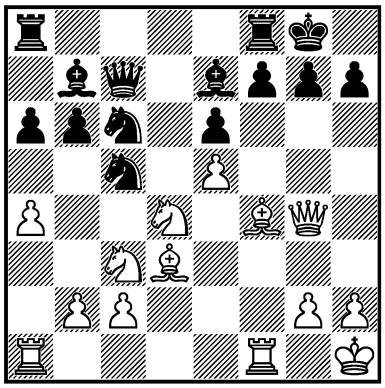

1. ? +–

856.
F. CORRALES JIMÉNEZ –
FERRAGUT BLANCO
Cuba 2004 — 91c/18
I

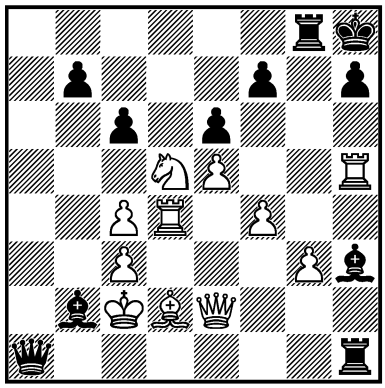

1. ? +–

857.
VL. BELIKOV –
K. CHERNYSHOV
Voronezh 2004 — 92/191
I

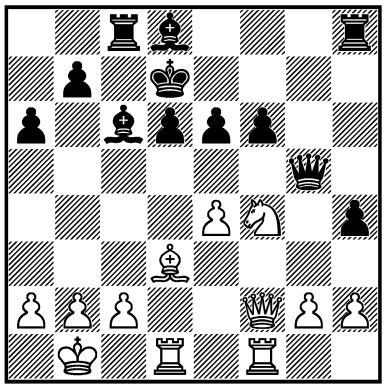

1. ? +–

858.
ALEXEI FEDOROV –
V. POTKIN
Russia 2005 — 93/135
I

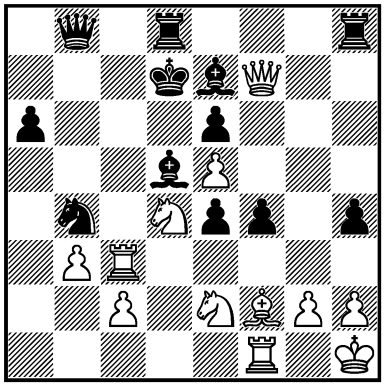

1. ? +–

859.
S. SOLOVJOV –
ALEXA. KHARITONOV
Russia 2005 — 93c/10
I

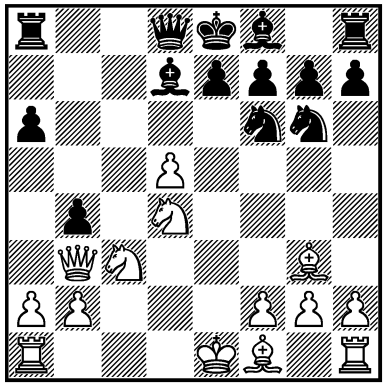

1. ? +–

860.
J. ŠTOČEK –
A. ILJIN
Warszawa 2005 — 94c/2
III

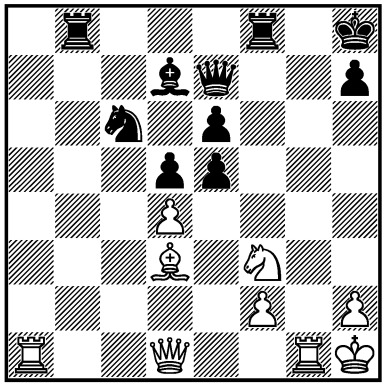

1. ? ±

861.
J. M. LÓPEZ MARTÍNEZ –
G. GUSEINOV
Warszawa 2005 — 94c/4
II

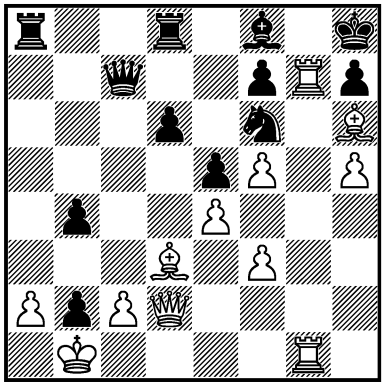

1... ? =

862.
SAIDY –
BECERRA RIVERO
Phoenix 2005 — 94c/7
I

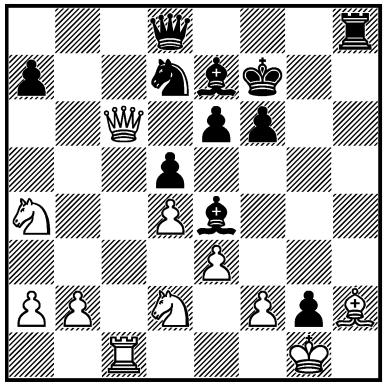

1... ? –+

863.
KRISZ. SZABÓ –
VACHIER-LAGRAVE
Belfort 2006 — 96c/2
III

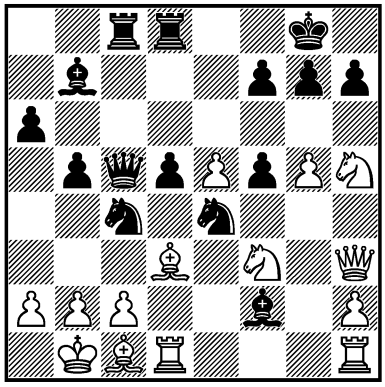

1. ? +–

864.
GRANARA BARRETO –
LIASCOVICH
Villa Ballester 2006 — 96c/7
I

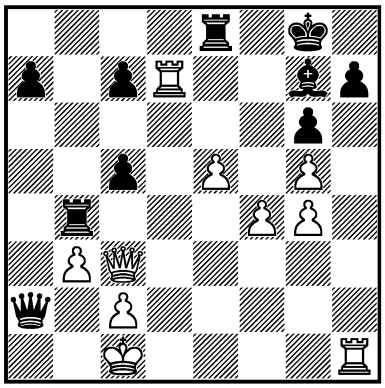

1. ? +–

865.
VITIUGOV –
EVGENY ALEKSEEV
Saint Petersburg 2006
— 97/(374)
III

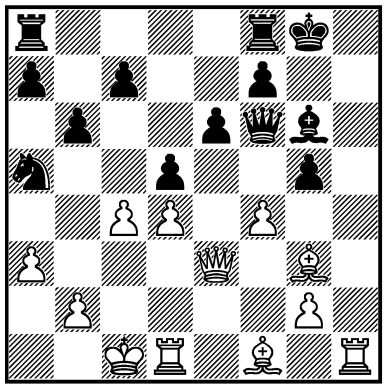

1. ? +–

866.
BECERRA RIVERO –
J. SARKAR
USA (ch) 2006 — 97c/2
I

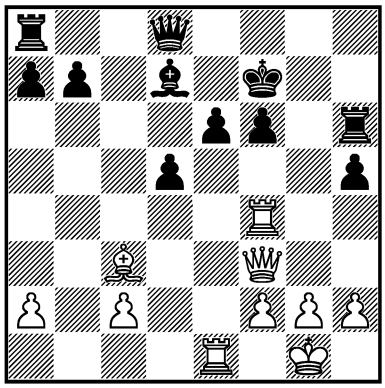

1. ? +–

867.
LE. DUARTE –
C. VALIENTE
Villa Martelli 2006 — 97c/7
III

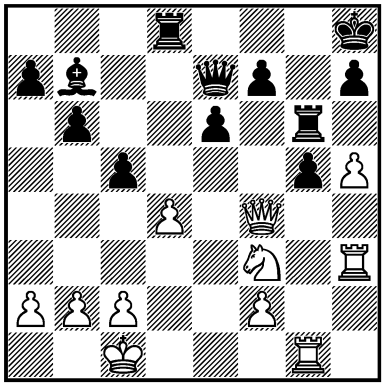

1. ? +–

868.
CARLSEN –
IVANCHUK
Linares 2007 — 99/328
III

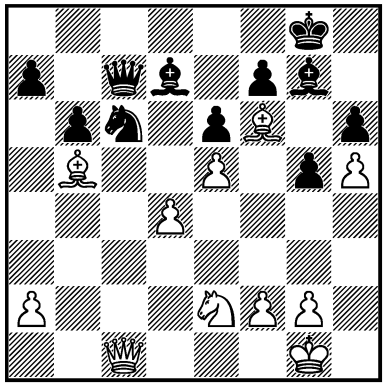

1. ? +–

869.
BECERRA RIVERO –
ALDO LÓPEZ
Miami 2007 — 99c/1
I

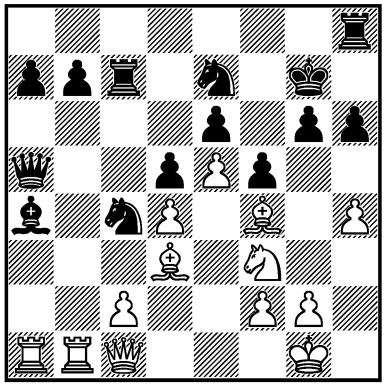

1. ? +–

870.
J. SMEETS –
BU XIANGZHI
Wijk aan Zee II 2007 — 99c/13
II

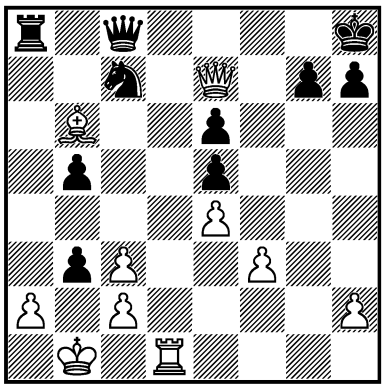

1... ? =

871.
ALMEIDA SÁENZ –
GAGUNASHVILI
Oak Brook 2007 — 100c/2
I

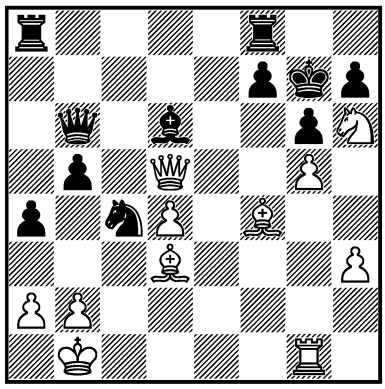

1. ? +–

872.
LENIČ –
D. JAKOVENKO
Hersonissos 2007 — 101/(23)
I

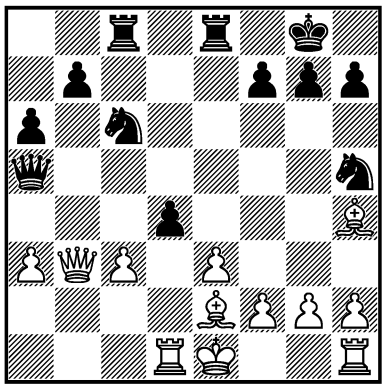

1... ? –+

873.
D. NAVARA – KORCHNOI
Reggio Emilia 2007/08
— 101/188
I

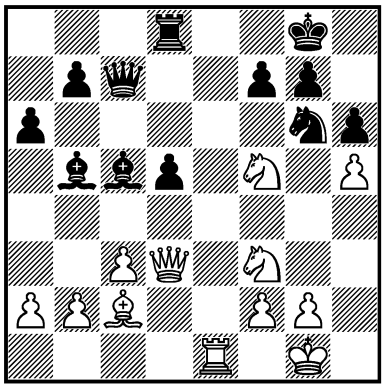

1. ? +–

874.
MEGARANTO –
ENAM. HOSSAIN
Cebu City 2007 — 101/274
I

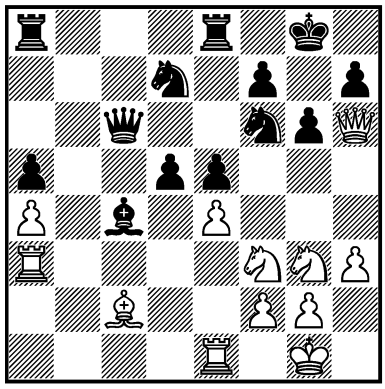

1. ? +–

875.
KASIMDZHANOV –
KARPOV
Vitoria-Gasteiz 2007 — 101/436
I

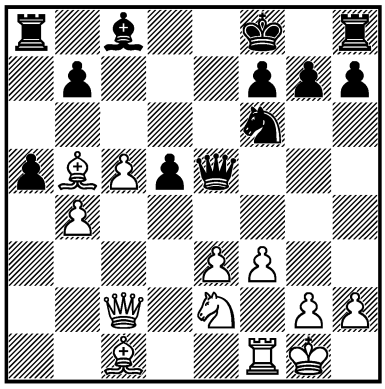

1. ? +–

876.
ULYBIN –
LUC. FILIP
România 2007 — 101c/1
I

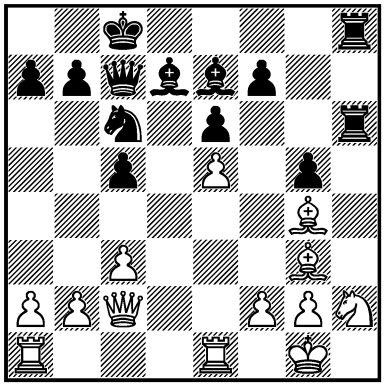

1... ? –+

877.
K. LIE –
S. HOLM
København 2007 — 101c/3
I

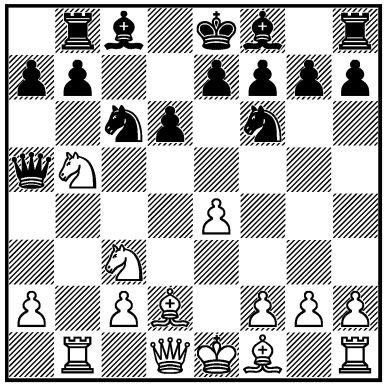

1. ? +–

878.
ROIZ –
KRITZ
Biel (open) 2007 — 101c/4
I

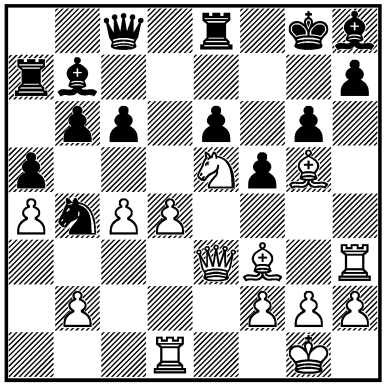

1. ? +–

879.
BO. VUČKOVIĆ –
I. IVANIŠEVIĆ
Srbija (ch) 2008 — 102/152
I

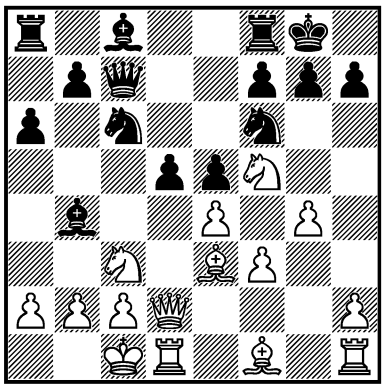

1. ? ±

880.
HOU YIFAN –
MI. ADAMS
Mérida 2008 — 102/247
I

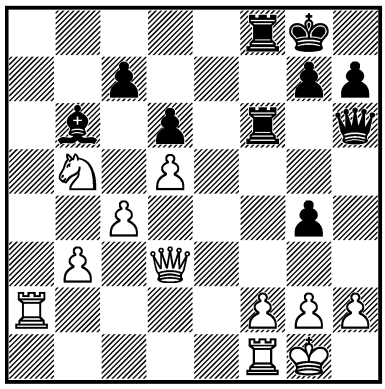

1... ? ∓

881.
M. KOBALIA –
INARKIEV
Russia 2008 — 102/250
I

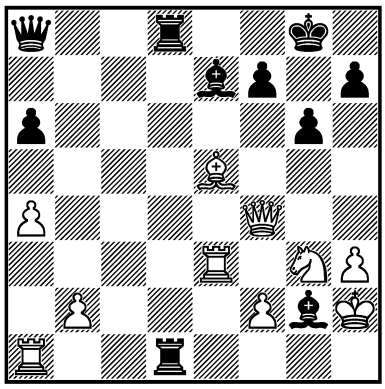

1. ? +–

882.
K. LANDA –
ROIZ
Israel 2008 — 102/294
I

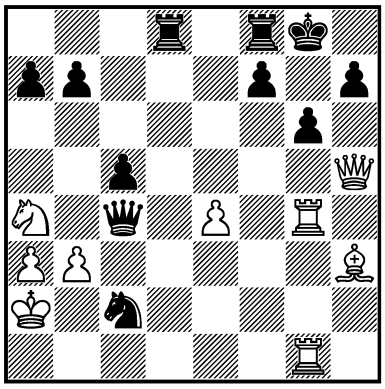

1... ? ∓

883.
N. NESTOROVIĆ –
POPCHEV
Stara Pazova 2008 — 103/62
I

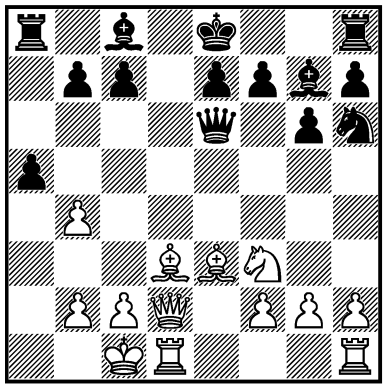

1... ? –+

884.
ANAND – IVANCHUK
León (m/1-rapid) 2008
— 103/156
III

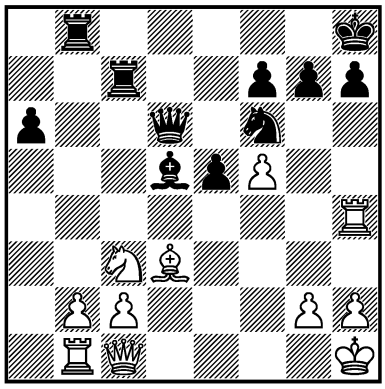

1... ? ∓

885.
A. VOLOKITIN –
EVGENY ALEKSEEV
Foros 2008 — 103/213
III

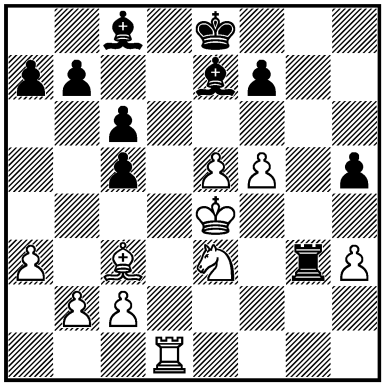

1. ? +–

886.
SR. CVETKOVIĆ –
MIR. D. MILJKOVIĆ
Srbija 2008 — 103/284
I

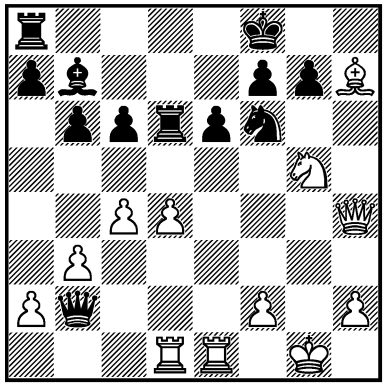

1. ? +–

887.
V.-C. JIANU –
Z. ILINČIĆ
Arad 2008 — 103/392
I

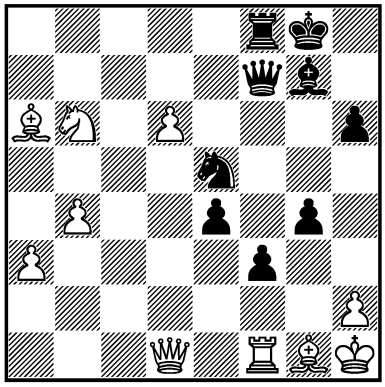

1... ? ∓

888.
VL. AKOPIAN –
VACHIER-LAGRAVE
Dresden (ol) 2008 — 104/52
III

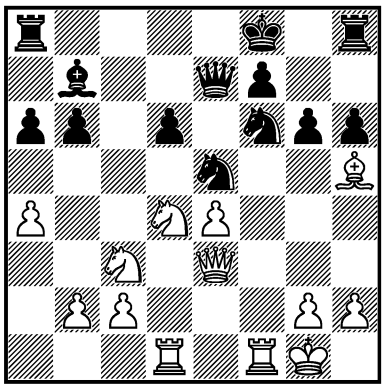

1. ? ±

889.
ARONIAN –
A. VOLOKITIN
Kallithea 2008 — 104/130
I

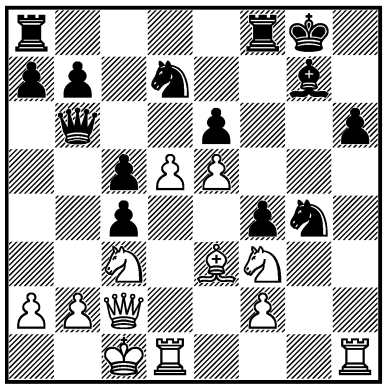

1. ? ±

890.
VALLEJO PONS –
NEPOMNIACHTCHI
Pamplona 2008 — 104/209
I

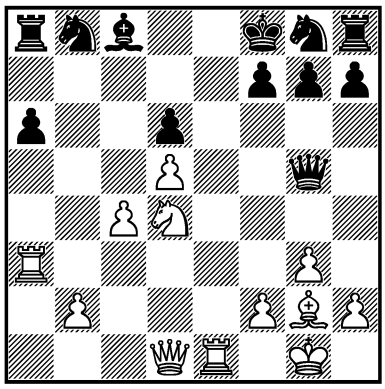

1. ? +–

891.
BABUJIAN –
JA. GELLER
Lviv 2008 — 104/(257)
I

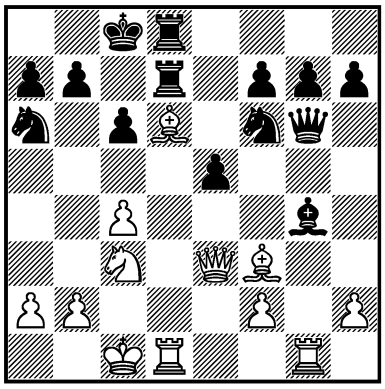

1. ? +–

892.
CONTIN –
BE. LARSEN
Buenos Aires 2008 — 104c/9
III

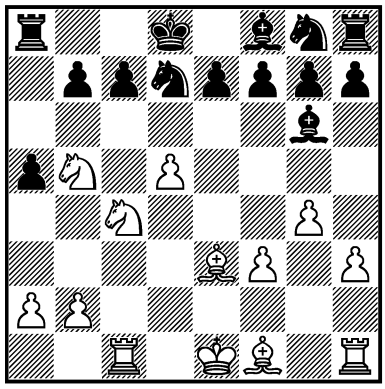

1. ? +–

893.
TOPALOV –
G. KAMSKY
Nice (rapid) 2009 — 105/48
I

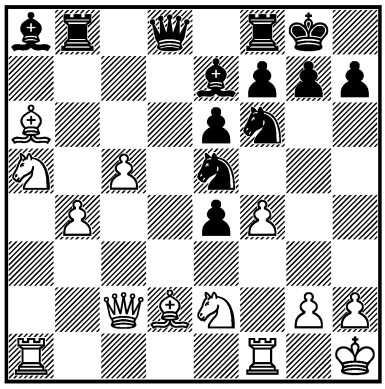

1... ? ∓

894.
T. RADJABOV –
ANAND
Linares 2009 — 105/141
II

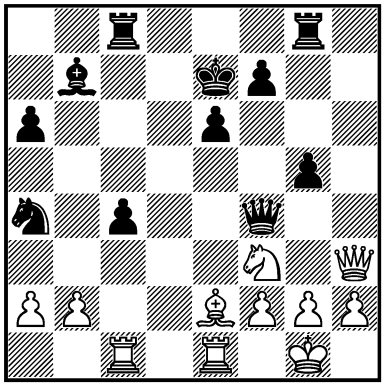

1. ? =

895.
ALEXEY KOSTIN –
AMONATOV
Moscow 2009 — 105/238
I

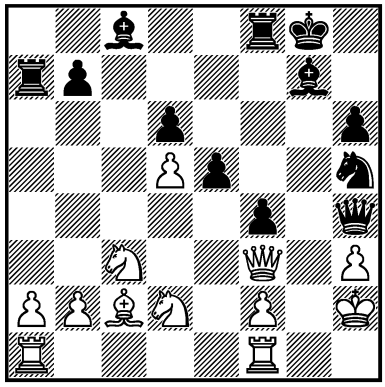

1... ? –+

896.
PRUSIKIN –
MARCO BALDAUF
Österreich 2009 — 105/262
II

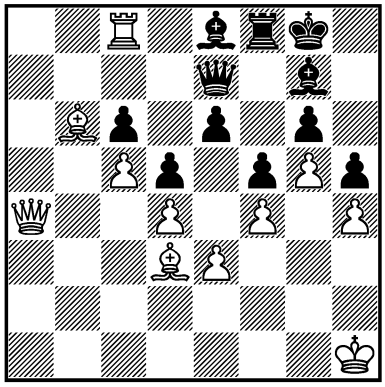

1... ? =

897.
L. GENOVA – M. VLADIMIROVA
Bulgaria (ch) 2009 — 105c/4
I

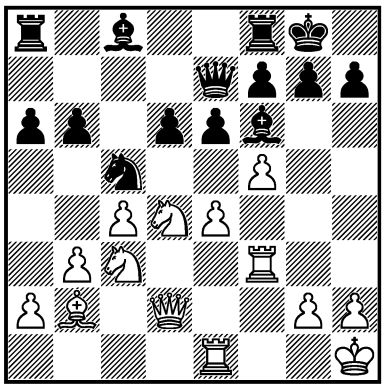

1. ? +–

898.
A. NAIDITSCH – Z. EFIMENKO
Poikovsky 2009 — 106/104
I

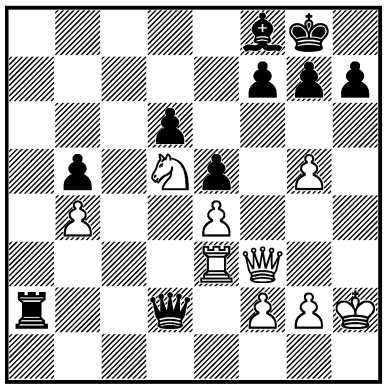

1. ? ±

899.
E. ATALIK – E. PÄHTZ
Saint Petersburg 2009 — 106/183
III

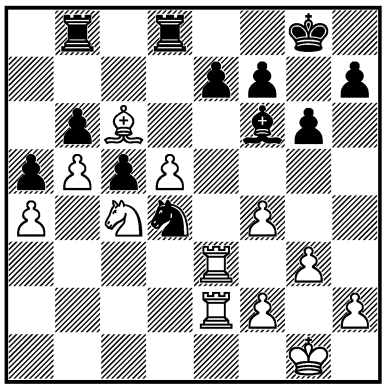

1. ? +–

900.
ZHAO XUE – M. ROMANKO
China – Russia (rapid) 2009 — 106c/4
I

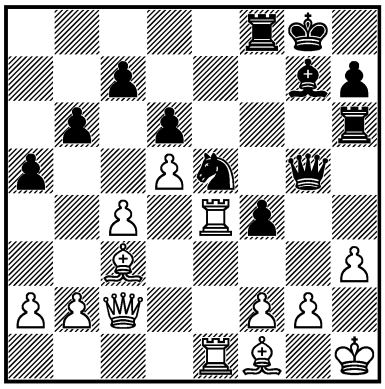

1... ? –+

901.
M. PAP – RAUF MAMEDOV
Palma de Mallorca 2009 — 107/202
I

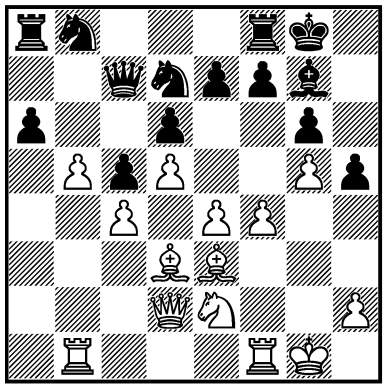

1. ? +–

902.
MAMEDYAROV – KINDERMANN
Novi Sad 2009 — 107c/16
III

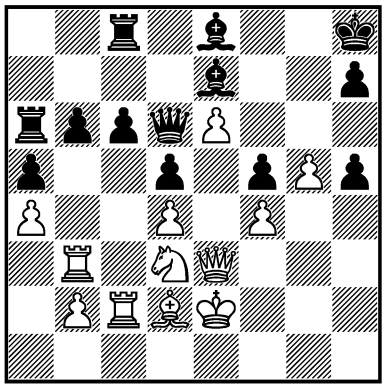

1. ? +–

903.
L. DOMÍNGUEZ PÉREZ – P. LÉKÓ
Wijk aan Zee 2010 — 108/96
II

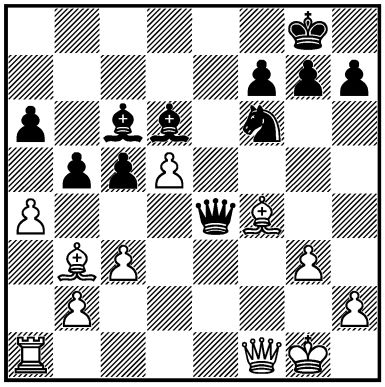

1... ? =

904.
B. GRACHEV – Y. ZINCHENKO
Moscow 2010 — 108/181
III

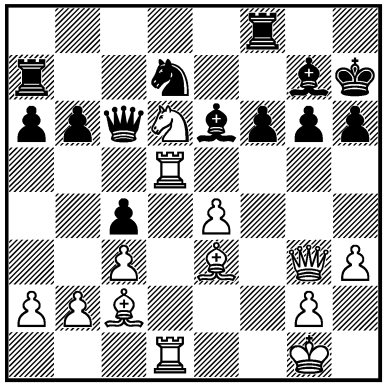

1. ? +–

905.
M. KOPYLOV – SOLLEVELD
Deutschland 2010 — 108/272
III

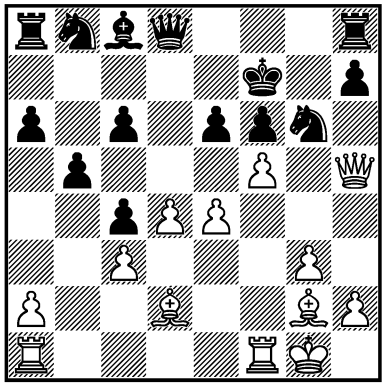

1. ? +–

906.
RIAZANTSEV –
ILJUSHIN
Russia 2010 — 108c/6
III

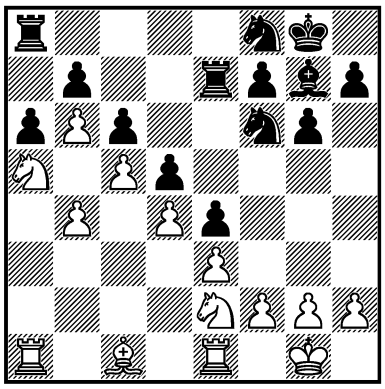

1. ? +–

907.
VL. AKOPIAN –
SIMANTSEV
Dubai 2011 — 111/265
III

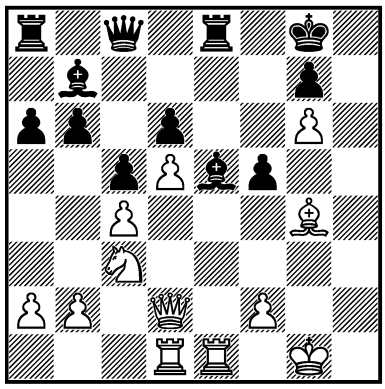

1. ? +–

908.
ZHAO JUN –
XIU DESHUN
China (ch) 2011 — 111/269
I

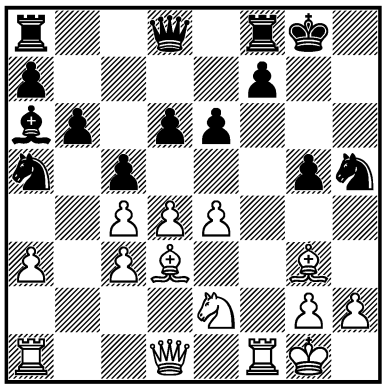

1. ? +–

909.
GAFFAGAN –
J. GUTMAN
Berkeley 2011 — 111c/1
I

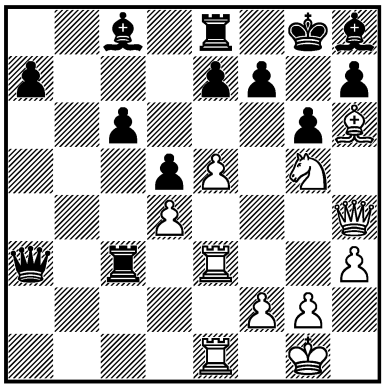

1. ? +–

910.
A. IPATOV – S. ZHIGALKO
Cappelle la Grande 2011
— 111c/3
I

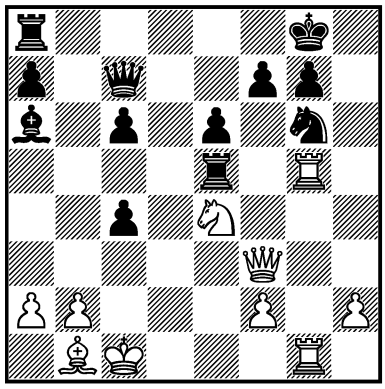

1. ? +–

911.
I. SALGADO LÓPEZ –
PÉTER ÁCS
Paks 2011 — 112/122
III

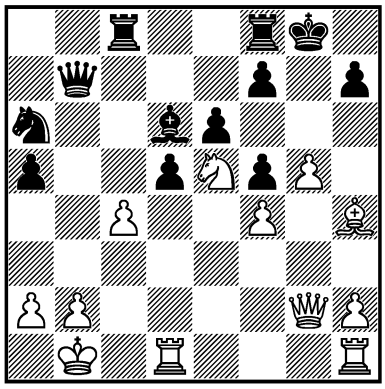

1. ? +–

912.
A. ARDELEANU –
ZO. S. MARKOVIĆ
Senta 2011 — 112c/1
I

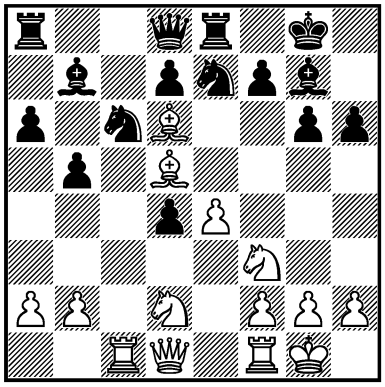

1. ? +–

913.
BOLOGAN –
MCHEDLISHVILI
Plovdiv 2012 — 114/37
I

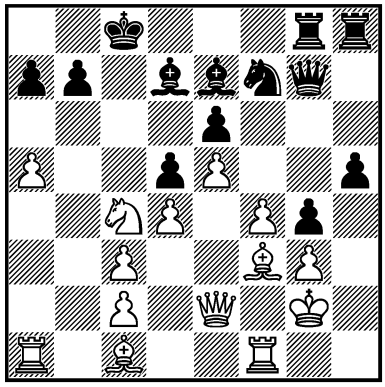

1. ? +–

914.
NI HUA –
A. GABRIELIAN
Moscow 2012 — 114/68
I

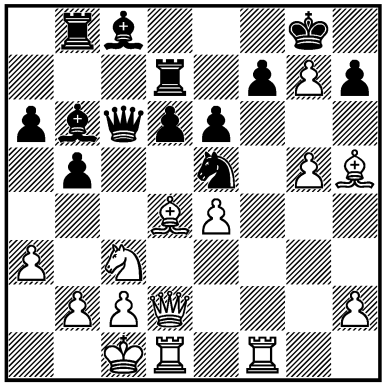

1. ? +–

915.
R. JANSE –
P. CARLSSON
Sverige 2011 — 114/192
I

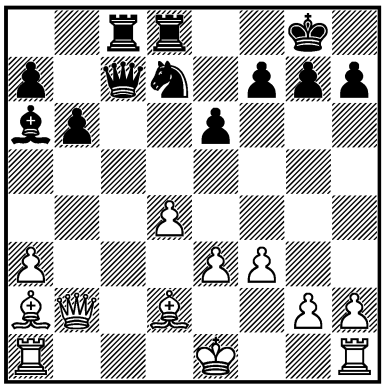

1... ? −+

916.
Y. SHULMAN –
ZH. AMANOV
Chicago 2012 — 116c/1
I

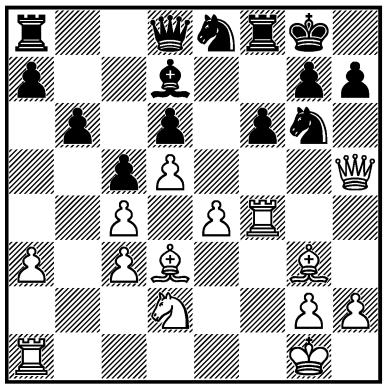

1. ? +−

917.
G. KAMSKY –
A. ISTRĂŢESCU
Greece 2012 — 116c/2
I

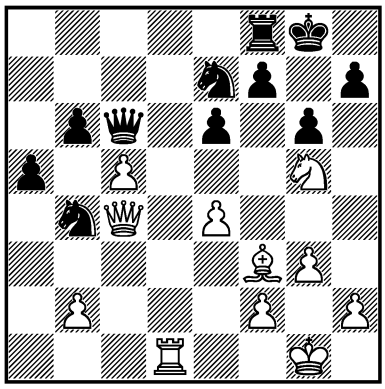

1. ? ±

918.
G. JONES – URKEDAL
Reykjavík 2014 — 120c/9
III

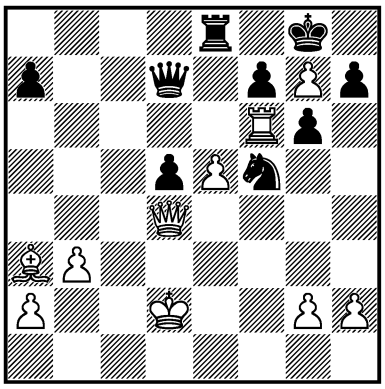

1. ? +−

729. **1... ♗a3! 2. ♘a4** [2. ♕e7 ♗b2 3. ♔b1 ♗c3 4. ♔c1 ♗b2 5. ♔b1 ♗a3 6. ♗b4 ♖b4 7. ♔a1 ♖b1−+] **♗b2! 3. ♘b2 ♕a3 4. ♕e5 ♖e8 5. ♕d4 c5 6. ♕c3 ♕a2 7. ♗e1 ♖e2! 8. ♗e2 ♘e4!** **0 : 1**

730. **1... d3! 2. ♕d3** [2. cd3 ♘d4−+] **♖d8 3. ♕c3** [3. ♕e3 ♘d4 4. ♖e1 (4. ♖d2 f4! 5. ♗f4□ ♖e8 6. ♗e5 ♖e5! △ ♘f3−+) f4 5. ♗f4 (5. ♕f4 ♘e2!−+) ♘c2−+] **f4! 4. ♗f4 ♕g4! 5. ♗h6** [5. ♕e3 ♕f4−+] **♖d1 6. ♖e1 ♘d4! 7. h3 ♘f3 8. ♔f1 ♕c4!! 9. ♕c4 ♖e1#** **0 : 1**

731. **1. ♖d5! ed5** [1... ♖c2 2. ♖d7! ♗d7 3. ♘f6 ♔h8 4. ♘d7 ♕d7 5. ♕f6+−] **2. e6! fe6** [2... f5 3. ed7 ♕e1 4. ♘f6 ♔f8 5. ♕d6 ♕e7 6. ♘fh7+−] **3. ♖e6 ♕f8 4. ♕f8 ♔f8** [4... ♘f8 5. ♘f6 ♔h8 6. ♘f7#] **5. ♘h7 ♔g8 6. ♘g5 ♗b7 7. ♖g6 ♔f8 8. h7** **1 : 0**

732. **1. ♘e5! fe5 2. ♕h5 ♔e7** [2... ♔d8 3. ♕e5+−] **3. ♗g5 ♔d6 4. ♘e4! de4 5. de5 ♔c5 6. ♗e3 ♔b5 7. ♕e2 ♔a5 8. c3!! ♗c5** [8... ♗a3!? 9. b4 ♔a4 10. ♖ac1!! a5 (10... ♗c1 11. ♕c2 ♔b5 12. a4 ♔c4 13. ♕a2 ♔d3 14. ♖d1 ♔c3 15. ♖c1 ♔b4 16. ♖b1 ♔a5 17. ♗d2+−) 11. ♕c2 ♔b5 12. c4 ♔a6 13. b5+−] **9. b4 ♔b6 10. ♗c5** **1 : 0**

733. **1... c5!! 2. ♘c5 ♖c5! 3. bc5 ♘f3!! 4. ♗f3 ♗f3 5. ♘e2** [5. gf3 ♕h3−+] **♘e4 6. ♘g3** [6. ♗c1 ♘g5!! (△ ♕h3) 7. ♘f4 ♕g4−+; RR 6. ♘d4 ♗h2! 7. ♔h2 (7. ♔h1 ♗g2 8. ♔g2 ♕g4 9. ♔h1 ♕h3−+) ♗g2! 8. ♔g2 ♕g4 9. ♔h1 ♖e5−+] **♘d2 7. gf3 ♘f3 8. ♔g2 ♕c6 9. e4 ♘e1 10. ♖e1 ♗g3 11. hg3 ♖e5!**−+ ***Vl. Sokolov***

734. **1. e6!! gh6** [1... ♗f8 2. ef7+−] **2. gh6 ♔f8 3. ♖df1! ♗g5** [3... ♔e8 4. ♖g8 ♗f8 5. ♖f7 ♔d8 6. ♖gf8 ♗e8 7. ♖d7#; 3... f6 4. ♖g7! de4 5. ♗f6 ♗f6 6. ♖f6 ♔e8

7. ♖ff7 ♔d8 8. ♖f8 ♗e8 9. ♖d7#; 3... ♗e8 4. ♗g7 ♔g8 5. ♗h5! ♗g5 6. ♖g5+−] **4. ♖g5 ♖c7** [Ostapenko − Kurkin; 4... ♗e8 5. ♗g7 ♔e7 6. ♗f6 ♔e6 7. ♗g4#; 4... ♕c7 5. ef7+−] **5. ♗h5! ♕a6 6. ♗g7 ♔e8 7. ef7 ♔d7 8. ♗g4 ♔e7 9. ♖f2+−**

A. Ostapenko

735. **1. f5! ♖ee5** [1... ♖e7 2. e6 fe6 3. fg6 hg6 4. ♗g6 ♖g7 5. ♖ef3!! ♖g6 6. ♖f7! ♖g7 7. ♖g7 ♔g7 8. ♕f6 ♔h7 9. ♕f7 ♔h8 10. ♖f6!+−] **2. fg6 fg6 3. ♖f7!! ♔f7 4. ♕h7 ♔f6** [4... ♔e6 5. ♕g6 ♔d7 6. ♗f5! ♖f5 7. ♕e6 ♔d8 8. ♕e8#] **5. ♕g6 ♔e7 6. ♕g7 ♔e6** [6... ♔d8 7. ♕g8 ♔d7 8. ♗f5!+−] **7. ♕g4** [7. ♖f3? (△ 8. ♕f7#, 8. ♖f6#) ♘e7! 8. ♖f8 ♕f8 9. ♕f8 ♖e2∞; 7. ♗f5? ♔f5 8. ♕f7! (8. ♖f3? ♔e4 0 : 1 Browne − Westerinen) ♔g5! (8... ♔g4? 9. ♕g6 ♔h3 10. g4! ♔h4 11. ♕h6+−) 9. ♕g7=] **♔f7** [7... ♔e7 8. ♖e5 ♘e5 9. ♕c8+−] **8. ♖f3 ♖f5 9. ♗f5+−**

R. Marić

736. **1. e5!! de5** [1... fe5 2. ♘ge4+−] **2. ♘ce4 ♘b7** [2... ♘c4 3. ♘h5! gh5 4. ♗h5+−] **3. ♘h5! gh5 4. ♗h5 ♔e7** [4... ♔g8 5. ♗g6+−] **5. ♖g7 ♔d8 6. ♗g6 f5 7. ♖hh7 ♗c8 8. ♘g5** [8... ♘d6 9. ♘e6 ♗e6 10. de6+−] **1 : 0**

R. Marić

737. **1. ♘e6!! fe6** [1... ♕e6 2. ♕e4 ♖d8 3. ♖fd1!! ♖d1 (3... gh4 4. ♖d8 ♔d8 5. ♕a8 ♔e7 6. ♖d1) 4. ♖d1 f5 5. ♕a4 ♔f7 (5... ♔e7 6. ♘f4 ♕c8 7. e6 ♘f6 8. ♕a7) 6. ♗g3 f4 7. ♗f4 gf4 8. ♘f4 ♕e5 9. ♕c4 ♔f6 10. ♕c6+−] **2. ♕h5 ♔e7** [2... ♔d7 3. ♖fd1 ♘d2 4. ♘c3 ♕d3 5. ♗g5 hg5 6. ♕h8 ♗c5 7. ♖d2 ♕d2 8. ♖d1+−] **3. ♘f4! ♕b5** [3... gh4 4. ♘d5 ed5 5. ♖ac1+−; 3... ♕b7 4. ♘g6 ♔f7 5. f3! ♗c5 6. ♔h1 ♔g7 7. fe4 ♖h7 8. ♗g5! hg5 9. ♕g5+−] **4. ♖ac1** [4. ♘g6!? ♔f7 (4... ♔d7 5. ♕f3) 5. ♘h8 ♔g7 6. ♕g6 ♔h8 7. ♕e4+−; 4. ♕f3!?] **♖d8** [4... gh4? 5. ♖c7 ♕d7 6. ♘g6 ♔d8 7. ♖d7 ♔d7 8. ♘h8+−; 4... ♘c5!? 5. ♖fd1 ♕e8 6. ♗g5! hg5 7. ♕g5 ♔f7 8. ♕g6 ♔e7 9. ♖c5!! ♕g6 (9... bc5 10. ♕e6#) 10. ♘g6 ♔e8 11. ♖c7 ♖h5 (11... ♖h6 12. ♘f8 ♔f8 13. ♖dd7) 12. ♖dd7 ♖f5 13. f4 ♗c5 14. ♔f1 ♘h6 15. ♖h7+−] **5. ♘g6 ♔f7 6. ♖c7 ♖d7 7. ♖c8! ♘ef6 8. ef6 ♘f6 9. ♘h8**
1 : 0

J. Plachetka

738. **1... ♘f3! 2. gf3** [2. ♔h1 ♕c7 3. gf3 ef3 4. ♘f3 ♕c8!−+] **♖g5 3. ♔h2** [3. ♔h1 ef3 4. ♕f1 ♖g2 (△ 5. ♕e5, 5. ♘g4) 5. e4 ♘e4 6. ♘f3 ♗c3−+] **ef3 4. ♘f3 ♕c7 5. ♔h1 ♕c8 6. ♔h2 ♘g4! 7. ♔g1** [7. ♔h1 ♘f2−+] **♗f3 8. ♕f3 ♘e5** **0 : 1**

Minev

739. **1. ♘d5!! ed5** [1... h4 2. ♘c7+−; 1... ♗d5 2. ed5 e5 3. ♗h5 ♔f8 4. ♕f5+−] **2. ed5! ♗e8** [2... ♗d5?! 3. ♖d5 ♕d5 4. ♗f3 ♕c4 5. ♗a8 ♖a8 6. ♕h5 ♔g8 (6... ♔f8 7. ♕h8) 7. ♕g6 ♔f8 8. ♕h6 ♔g8 9. ♖e7+−] **3. ♗h5 ♔f8 4. ♖e7! ♔e7** [4... ♖h5 5. ♖e8 ♖e8 6. ♕h5+−; 4... ♗h5!? 5. ♕e6 ♕f2 (5... ♖h6 6. ♖b7! ♖e8 7. ♕d7) 6. ♕d6 ♔g8 7. ♕e6 ♔f8 8. d6 ♗g6 9. ♔a1! ♖d8 (9... ♖h2 10. d7 ♕d4 11. ♖f1) 10. h3 ♖h5 11. ♖c7 ♖e8 12. ♖c8 ♖e5 13. ♕e5! fe5 14. d7 ♕g2 15. ♖e8 ♗e8 16. d8♕+−] **5. ♕e6 ♔f8 6. ♕f6 ♔g8 7. ♗e8 ♖e8 8. ♖f1!** **1 : 0**

Partos

740. **1... ♘f3! 2. gf3** [2. ♔h1 ♘g4−+] **ef3 3. ♗d3** [3. ♕b2 fe2 4. ♘e2 ♘g4 5. ♘g3 ♕h4 6. ♘f1 ♗e4−+] **♘g4! 4. ♘d5** [4. ♗f5 ♕h4! 5. ♗g4 (5. ♔f1 ♕h2 6. ♔e1 ♘e3) ♕g4 6. ♔f1 ♕g2 7. ♔e1 ♗e3−+] **♕h4 5. ♔f1 ♖e3! 6. fe3 ♘e3 7. ♘e3 ♗h3 8. ♘g2 fg2 9. ♕g2 ♗g2 10. ♔g2 ♕g4 11. ♔f2 ♖e8** **0 : 1**

Minev

741. **1. d6!! e6** [1... ♕d6 2. ♕d6 ed6 3. ♖d7! 1 : 0 Uhlmann − Přibyl; 1... ed6 2. ♗f7!! ♔f7 (2... ♔h7 3. ♕f6!) 3. ♖d7 ♖d7 4. ♕e8+− W. Uhlmann] **2. ♗c2! ♗c6** [2... ♖f8 3. ♖b3 ♕a4 4. ♖bb7 ♕a1 5. ♔h2 ♗e8 6. ♕f6 ♖d6 7. ♕g6! W. Uhlmann] **3. ♗g6! ♖d7** [3... ♖f8 4. ♗f7 ♖f7 5. ♖f7 ♔f7 6. ♕e6 ♔g7 7. ♕e7+− W. Uhlmann] **4. ♖d7 ♗d7 5. ♕f6 ♖f8** [5... fg6 6. ♕g6 ♔h8 7. ♕h6 ♔g8 8. ♕g6 ♔h8 9. ♖e5+−] **6. g5 ♕h4 7. ♗h7! ♔h7 8. g6 fg6 9. ♕h4+−**

RR

742. **1. ab7! gf4** [1... ♕b7 2. ♕b7 ♖b7 3. ♖e6 gf4 4. ♖e8! ♖e8 5. ♗d5 ♖f7 6. ♖a7 ♖ef8 7. c6+−] **2. ♖a7 ♖b8 3. ♖e6!! ♖e6 4. ♗d5 ♔f7** [4... ♔h8 5. ♗e6 ♕d4 6. ♖a8 ♕d8 7. ♕d5 ♕c7 8. ♕d7!+−] **5. c6 ♕d6 6. ♗e6 ♔e7** [6... ♕e6 7. ♕e6 ♔e6 8. ♖a8+−] **7. ♖a8 ♔d8 8. ♕b6 ♔e7 9. ♕c5!**
1 : 0 *Gufeld*

743. **1... ef4! 2. ♖e6 f3!** [△ ♕g3] **3. ♖d6 ♘d4! 4. cd4** [4. ♕a2 ♖e2 5. ♗f1 ♘c3−+] **♗d4 5. ♔h2 ♖e2 6. ♘c2 ♖g2 7. ♔h1 ♕e7** [△ ♖h2] **8. ♘d4** [8. ♖e1 ♕e1 9. ♘e1 ♖g1 10. ♔h2 f2−+] **cd4−+**
G. Sigurjónsson

744. **1. ♖f5! gf5 2. ♖f5 h5 3. c5! ♕h6** [3... dc5 4. ♘f6+−; 3... b5 4. ♕a5 ♘b6 (4... ♗b7 5. c6+−) 5. ♗f6+−] **4. ♗g5** [4. ♘d6 ♗d6 5. ♕e4+−] **♕g6** [4... ♕h7 5. ♖e5+−] **5. ♘d6 ♗d6 6. ♕e4 ♗e5 7. ♗d3!** [7. c6 ♖f8 8. cd7 ♔d7 9. ♕e5 ♖e8 10. ♕f4!+−] **♕g7 8. c6+−** *Gufeld*

745. **1. ♗d5! ♖d8** [1... ed5 2. ♕d5+−] **2. ♗f4 ♕c5 3. ♘d6 ♔e7 4. c4!! ed5** [4... ♗c6 5. b4+−; 4... ♕b6 5. ♗h1+−] **5. ♘b7 ♕c4** [5... ♕b6 6. ♖e1 ♗e6 7. ♘d8 ♔d8 8. cd5+−] **6. ♖c1 ♕b5** [6... ♕a2 7. ♕e1+−] **7. ♖e1 ♗e6 8. ♖c7 ♔e8 9. ♖f7!+−**
Pe. Popović

746. **1. ♘f6! gf6 2. gh6** [2. gf6 ♔h8 3. ♖g7 ♕g7 4. fg7 ♔g7=] **♔h8 3. ♖g7 ♕g7 4. hg7 ♔g7 5. ♕g4 ♔h7 6. h6! ♔h6 7. ♕g8 ♖e7** [7... ♘b4 8. ♕f7 ♖a6 9. ♔g3!+− △ ♔g4-f5] **8. ♕c8!+−** *A. Miles*

747. **1. ♘g5! fg5 2. hg5 ♖f5!□** [2... ♖f4? 3. ♕h8 ♔f7 4. g6 ♔g6 5. ♕h5#; 2... ♗g5 3. ♗g5 ♕c7 (3... ♕e8 4. ♕h7 ♔f7 5. ♖h4+−) 4. f4+−] **3. ♕h7 ♔f7** [3... ♔f8 4. ♕g6+−] **4. g6 ♔e8 5. ♕g7! ♗f8** [5... ♖f8 6. ♖h8 △ ♕f7#; 5... ♘f8 6. ♕h8+−] **6. ♕h8!** [6. ♕g8?! ♘e5! 7. ♗e5 ♔d7 8. ♖h7 ♔c6 9. g7±] **♖g5□ 7. ♕g8 ♘e5 8. ♗e5 ♔d7 9. ♖h8! ♗b7** [9... ♖e5 10. g7+−] **10. ♕h7** [10... ♕e7 11. ♗f6!+−; 10... ♔c6 11. g7+−]
1 : 0 *Vlat. Kovačević*

748. **1. ♗g5! c3** [1... hg5 2. d6! ♕e8□ 3. ♘g5 ♔g8 (3... ♔h8 4. ♕c3+−) 4. ♕d5 ♔h8 5. ♕f3 ♘f6 6. ♕h3 ♔g8 7. ♖f6 ♗f6 8. d7+−] **2. ♕c3 hg5 3. d6 ♕d8 4. ♕h3 ♔g8 5. ♕e6 ♔h7 6. ♖f7 ♕a5 7. ♕h3 ♔g8 8. ♘g5+−** *Rivas Pastor*

749. **1... ♘d5! 2. ed5 ♘g4 3. fg4 ♗e5 4. ♖f4** [4. ♗f4 ♗f4 5. ♖f4 ♖e2 6. ♖f2 ♖f2 7. ♘f2 ♕f2 8. ♔h1 ♖e8−+] **♗f4 5. ♗f4 ♖e2 6. ♔g1 ♕h3 7. ♘e3 ♖e3 8. ♔f2 ♖be8**
0 : 1 *Cebalo*

750. **1. ♕e6!! ♘e6** [1... ♔h8 2. ♗h6+−] **2. ♗e6 ♖f7** [2... ♔h8 3. ♗h6 gh6 4. g7 ♔h7 5. g8♕!! ♖g8 6. ♗f5 ♖g6 7. ♖g6+−] **3. gf7 ♔f8** [3... ♔h7 4. ♗f5 △ ♗h6+−] **4. ♖h6! ♗f6** [4... ♗b4 5. ♖h8 ♔e7 6. ♖d8 ♔e6 (6... ♔d8 7. ♗g5 △ f8♕+−) 7. f8♕ ♗f8 8. ♖f8+−] **5. ♗c5 ♘d6 6. ♖h8 ♔e7 7. ♖d8 ♕d8 8. ♖d1 ♗g5 9. ♔b1** **1 : 0**
Vlat. Kovačević

751. **1... ♗e3!! 2. fe3 ♖dg2! 3. ♕c3** [3. ♕b6 ♖h2 4. ♘e2 ♖gg2−+] **♖h2 4. ♘e2 ♔h7** [4... ♖gg2? 5. ♕c8 ♔h7 6. ♕f5=] **5. ♕b4** [5. ♕c8? ♖h1 6. ♔f2 ♘d2! 0 : 1 Sunye − Kasparov] **f5! 6. ♕b5 f4! 7. ♕b4 ♘d2!! 8. ♔e1** [8. ♕d2 ♖h1 9. ♔f2 f3−+] **f3 9. ♔d2 ♖e2 10. ♔c3 ♖e3 11. ♔d4 f2−+**
Kasparov

752. **1. g6!! ♘f1!** [1... fg6 2. ♕g6+−; 1... ♗f6 2. gf7+−; 1... ♖c3 2. gf7+−; 1... ♕c3 2. gf7 ♔f7 3. fg7 ♔g8 4. ♖f8 1 : 0 Pytel − Filipowicz] **2. gf7 ♔f7 3. ♕h7!?** [3. fg7 ♔g8! 4. ♕h3 ♘g3! 5. ♔g2! ♕b2 6. ♖f2 ♕f2 7. ♔f2 ♘f5=] **♘g3 4. ♔g2 ♕b2 5. ♔h3 ♘f5 6. ♕h5 ♔f8 7. fg7 ♔e7 8. ♖e4 ♔d7** [8... ♔f6 9. g8♘!!+−] **9. ♕f5 ♔c7 10. ♕c8! ♖c8 11. ♖c4 ♔d7 12. ♖c8+−**
K. Pytel

753. **1... ♘c3! 2. bc3 ♗a2!!□** [2... bc3 3. ♔a1 ♗a2 4. ♘b3!±] **3. ♔a1!** [3.

♔a2 ♕a5 4. ♔b1 bc3−+] ♗**e6! 4.** ♘**b3!** [4. ♘e6 ♕a5 △ bc3−+] ♕**c3 5.** ♔**b1** ♗**b3 6.** ♗**e1** [6. cb3? ♕b3 7. ♔a1 ♖ad8!−+] ♗**a2! 7.** ♔**a2** ♕**a3 8.** ♔**b1 b3 9. cb3** ♕**b3 10.** ♔**c1** ♖**ad8!** [△ ♖d4; 10... ♖fd8? 11. ♖d2!= Yudasin − Makarichev] **11.** ♗**c2** ♕**a3 12.** ♔**b1** ♖**b8**−+ ***Makarichev***

754. **1.** ♖**g7!** ♔**g7 2.** ♖**g1** ♘**g6 3. ef5** ♖**h8** [3... b4 4. ♕h5+−] **4.** ♗**d4** ♗**f6 5. fg6 fg6** [5... ♗d4 6. gf7 ♔f6 7. ♕g4 ♔e7 8. ♕d4 ♖af8 9. ♖g8+−] **6.** ♕**g4** ♖**h6 7.** ♗**f6** ♔**h7** [7... ♔f6 8. ♕d4+−] **8.** ♖**e1**+− ***An. M. Sokolov, V. Yurkov***

755. **1...** ♖**f4!! 2. ef4** ♖**e2! 3.** ♔**c1** [3. ♕e2 ♘a3−+; 3. ♖c4 ♕c4 4. ♕c4 dc4 5. ♖c1 ♖f2−+] ♘**b2!** [3... ♖b2?? 4. ♖c4 dc4 5. ♕e4 ♖c2 6. ♔b1 c3 1/2 : 1/2 Cebalo − Inkiov] **4.** ♕**b5 cb5 5.** ♖**c8** ♔**f7 6.** ♖**d2** ♖**d2 7.** ♔**d2** ♘**c4 8.** ♔**c3** ♘**a3 9.** ♖**b8** ♘**c4 10.** ♖**b5 b2 11.** ♖**b7** ♔**e6 12.** ♔**c2 a3 13.** ♖**a7** ♘**d2**−+ ***Inkiov***

756. **1...** ♘**fe3!! 2.** ♖**a1**□ ♖**f6!!** [△ ♖bf8 ×f2] **3. fe3** ♖**bf8! 4.** ♖**f6** [4. ♕c4? ♖f1−+] ♖**f6 5.** ♕**c4** [5. ♘c4 ♖f1#] ♕**f2!** [5... ♖f1 6. ♘f1 ♕c4 7. ♗d2∞] **6.** ♔**h1** ♕**e1** [6... ♕g3−+] **7.** ♔**g2** ♖**f2 8.** ♔**h3 h5**−+ ***Drago. Ćirić***

757. **1.** ♘**fe6!! fe6 2.** ♘**e6** ♕**a5 3.** ♗**h3!** ♔**f7** [3... ♘e5 4. 0-0-0 ♘bc6 5. f4 ♕a2 6. ♘c7+−] **4. g6!! hg6 5.** ♘**g5** ♔**e8 6. 0-0-0** ♖**h3 7.** ♖**he1!** ♗**e7** [7... ♔d8 8. ♗f4! ♗c6 9. ♘f7 ♔c8 10. ♖e8 ♔b7 11. ♖f8 ♘f8 12. ♘d6+−] **8.** ♗**f4!!** ♗**c6** [8... ♔d8 9. ♖e7! ♔e7 10. ♕d6 ♔e8 11. ♕e6+−; 8... ♖h8 9. ♖e7 ♔e7 10. ♖e1 ♔d8 11. ♘f7 ♔c8 12. ♘d6+−] **9.** ♖**e7** ♔**d8** [9... ♔e7 10. ♕d6 ♔e8 11. ♕e6 ♔d8 12. ♕g8 ♔e7 13. ♕f7 ♔d8 14. ♕f8#] **10.** ♕**e3** ♔**c8 11.** ♘**h3** [11. ♖e8 ♔b7 12. ♘f7+−] ♕**a2 12.** ♕**d4** ♕**a1** [12... ♗f3 13. ♖e8 ♔b7 14. ♕b4+−] **13.** ♔**d2** ♕**a5 14.** ♘**g5** **1 : 0** ***Romero Holmes***

758. **1. d6!!** [1. ♕e2 ♘d6!∞] ♘**d6 2.** ♗**a2** ♘**f5** [2... c4?! 3. ♘d5! ♗c5 4. ♔h1 ♕e6 5. ♗e5! (1 : 0 Jussupow − Torre) ♕e5 6. ♖fe1 ♕f5 7. ♘e7+−] **3.** ♖**de1** ♖**ad8 4.** ♗**d5!!** ♘**c4 5.** ♗**c4** ♖**d2 6.** ♖**e7** ♖**b2** [6... ♖d4 7. ♖e4+−] **7.** ♘**d1!** ♖**c2 8.** ♗**b3**+− ***Ar. Jussupow***

759. **1.** ♘**b5!!** [△ 2. ♘a7, 2. ♘d6] ♖**b8** [1... ab5 2. ♗b5+−] **2.** ♘**d6** ♖**e7 3.** ♗**c4** ♗**e6 4.** ♖**f7!!** [4. ♗e6 fe6 5. ♕e5 ♗c7 6. ♕d4 ♕c2 7. ♖c1 ♕e2 8. e5± Barua − Johansen] ♗**f7 5.** ♘**f5!!** [△ 6. ♕g7#, 6. ♖d8] ♕**f6 6.** ♖**d6** ♕**f5 7. ef5** ♗**c4 8.** ♕**h4!** [△ 9. ♕c4, 9. ♖d8+−] ***D. Barua***

760. **1.** ♘**b5! cb5 2. cb5** ♘**c5** [2... ♕b6 3. ba6 ♗c6 4. ♘e5±] **3.** ♗**e5** ♕**b6 4.** ♗**f6!** ♗**f6** [4... ♘e4 5. ♕d5 ♗e6 6. ♕d4 ♕d4 7. ♗d4 ♗b3 8. ♗g7 ♔g7 9. ♘d4±] **5.** ♕**d5!** ♘**e6 6.** ♕**d7** ♖**ad8 7.** ♖**c6!** ♖**d7** [7... bc6 8. ♕e6±] **8.** ♖**b6** ♘**d8** [8... ♘c5 9. b4 ab4 10. ab4 ♘e4 11. e3 ♔f7 12. h4! ♖b8 13. ♖c1 ♔e7 14. ♘d4 ♔f7 15. ♗e4 fe4 16. ♘e6+− Karpov − Jussupow] **9. e3** ♔**g7 10.** ♘**d4**± ***Karpov***

761. **1.** ♖**c1!** ♕**a6** [1... ♖d4 2. ♖c8+−; 1... ♕d5 2. ♘e6! (RR2. ♖c8! ♖d8 3. ♖c7 ♖d7 4. ♘e6+−) ♕e6 3. ♖c8+−] **2.** ♕**e3** ♘**g7 3.** ♕**b3** ♔**f8** [RR 3... ♔h8 4. ♕a3?! ♕a3 5. ♖c8 ♘e8 6. ♖e8 ♔g7 7. ba3 ♖d4 8. ♖e7±; 4. ♕f3!+−] **4.** ♖**c6!** ♘**e8** [4... ♖d4 5. ♖f6 ♔e7 6. ♕f7 ♔d8 7. ♕g7 △ ♖f8+−] **5.** ♘**e6** ♔**e7 6.** ♕**e3** ♔**f7** [Kovačević − Nikolić] **7.** ♕**h6!** ♘**d6** [7... ♖d6 8. ♕f8 ♔e6 9. ♕e8 ♔d5 10. e4+−; 7... ♖d1 8. ♔g2 ♘d6 9. ♘f4!+−] **8.** ♘**f8!** ♖**d8** [8... ♕b7 9. ♖d6+−] **9.** ♖**c7**+− ***Vlat. Kovačević***

762. **1.** ♘**f4! ef4** [1... ♘b4 2. ♘h3 ♘d3 3. ♕b3+−] **2. e5** ♗**f5 3. ed6** ♕**d7 4.** ♕**e5!** [4. ♗c3?! ♗d3! 5. ♖g7 ♕g7 6. ♗g7 ♖g8∓; 4. ♗f5 ♖f5 5. ♗c3 (5. ♕c2 ♘b4 6. ♕e4 ♗f6 7. ♕e6 ♕e6 8. de6 ♖e5!±) ♕a4 6. ♔d2 *a)* 6... ♕c4 7. ♖g7 ♔h6 8. ♖bg1 ♖d5 9. ♔c1 h4 *a1)* 10. ♖g8 ♗f6! (10... b5? 11.

♕c2! ♖d3 12. ♖h8 ♖h7 13. ♗g7+−) 11. ♖8g6 ♔h5 12. ♖f6 ♘b4 13. ♖f7 ♘a2 14. ♕a2 ♕c3 15. ♔b1 ♕b4 16. ♕b2 ♕b2 17. ♔b2 ♖d6±; *a2)* RR 10. ♕c2! ♖d3 (10... ♕d3 11. ♕d3 ♖d3 12. ♗e5+−) 11. ♖1g6 ♔h5 12. ♖h7!!+− Sr. Cvetković; *b)* 6... b6 7. ab6 ♖b7 8. ♕b5! ♕b5 9. ♖b5±] **♖f6** [4... ♘b4 5. ♗e4!! △ 6. ♗c3, △ 6. ♕f4 ♖f6 7. ♕g5+−] **5. ♗e4!!** [5. ♗c3 ♗d3 6. ♕h5 ♖h6 7. ♕e8! ♕e8 8. ♖g7 ♔h8 9. ♖g6 ♔h7 1/2 : 1/2 Dreev − Timoscenko] **♗e4** [5... ♕f7 6. ♖g5 ♗e4 7. ♖h5 ♔g8 8. fe4 f3 9. ♖b3+−] **6. fe4! ♘b4** [6... ♕h3 7. ♕e8 ♕f3 8. ♔c2 b5 9. d7+−; 6... ♕f7 7. ♖b3! f3 8. ♖g5+−; 6... ♖g6 7. ♖g6 ♔g6 8. ♔c2! ♗g5 9. ♖g1 ♕a4 10. ♔d3 ♕b3 11. ♔e2 ♕c4 12. ♔e1+−; 6... ♖h6 7. ♖b3 ♘b4 8. ♗f4 ♗f6 9. ♕e6 ♕e6 10. de6 ♖g6 11. ♖g6 ♔g6 12. ♖g3 ♔h7 13. e5 ♗h4 14. ♗g5!+−] **7. ♖b3! ♖a5** [7... h4 8. ♕g5 ♕f7 9. ♕h4+−; 7... ♖a6 8. ♗f4 ♖ad6 9. ♖bg3 ♕a4 10. ♔e1 ♘c2 11. ♔f2 ♖f4 12. ♕f4 ♖f6 13. ♖g7+−] **8. ♕h5!!** [8. ♗f4 ♖a1! 9. ♕a1 ♖f4 10. ♖bg3 ♗f6 11. ♕a8 ♖g4=] **♖h6 9. ♖h3! ♖a1 10. ♔e2 f3 11. ♔f2 ♖f1! 12. ♔e3! ♘c2 13. ♔d3**+− ***Timoscenko***

763. **1. d4! ed4 2. ♖h5 ♔g8 3. ♕h7 ♔f8 4. ♖g5! ♕c6 5. ♔g1 ♔e8 6. ♖g8 ♔d7 7. ♕f5 ♕e6 8. ♕e6 fe6 9. ♖d8 ♔d8 10. ♔f2!** [10. h4 d3 11. ♔f2 ♗h4 12. ♔e3±] **e5** [10... ♔d7 11. g5+−] **11. ♔f3 ♔c7 12. b5! ab5 13. ♔e4 ♔c6 14. ♗b4** [△ ♗d2, g5] **♗g5 15. ♗e1 ♔c5 16. h4 ♗f4 17. g5 b4 18. ♗b4 ♔b4 19. a6** **1 : 0** ***Nunn***

764. **1. ♕h7!! ♔h7 2. ♖h4 ♔g8 3. ♖gh3 ♘b3 4. ab3 ♗g7 5. ♖h7!** [5. ♗c5? ♕c6−+; RR 5. fg7! f5 6. gf6! ♔f7 7. ♖h8 ♗b7 8. ♖e8 ♖e8 9. ♗g5+−] **♕f8 6. ♘e4!! ♗h6** [6... ♖d4 7. fg7 ♕g7 8. ♘f6 ♔f8 9. ♖g7 ♔g7 10. ♖h7 ♔f8 11. c3!! ♖d5 12. c4!! ♖d4 13. ♗d4 ed4 14. ♖h8 ♔e7 15. c5! △ ♖e8#] **7. ♖7h6! ♕h6 8. gh6 g5** [8... ♗b7 9. h7 ♔h8 10. ♗h6+−] **9. ♘g5! ♖b7 10. ♗c5 ♖e8 11. ♗e7 ♖ee7 12. fe7 ♖e7 13. ♘e4** [13... f5 14. ♘f6 ♔h8 15. ♖g3]
1 : 0 ***I. Bajarani***

765. **1. ♗e4!!** [1. ♘f3 ♘f3! 2. ♕a4 d4 3. ♖e4 ♗h5! 4. ♕c2 ♖c8 5. ♕d3 g6−+] **de4 2. ♖e4 ♗d7!** [2... ♘g1 3. ♕g4 ♕f3 4. ♔g1 ♘e2 5. ♔f1 ♕h1 6. ♔e2 ♕a1 7. ♕h3!+−] **3. ♖d4** [3. ♘f3 ♕f3 4. ♕f3 ♘f3 5. ♔g2 ♖f8 6. e6 ♗c6 7. e7 ♖e8 8. ♔f3 ♖e7 9. ♖ae1 g5! 10. h4 gh4 11. ♔f4 ♖f7!=] **♘d4** [3... ♗c6 4. ♖d5! ♕f7 5. ♖d8 ♔h7 6. ♖a8! ♕f4 7. ♘f3 ♗f3 8. ♕f3 ♕f3 9. ♔g1 ♕g4 10. ♔f1 ♕c4 11. ♔g1=] **4. ♕d4 ♗c6 5. f3 ♗f3 6. ♘f3 ♕f3 7. ♔g1 ♖f8 8. ♕h4** [8. ♖d1 ♖f5!=] **♔g8 9. ♕c4 ♔h7** **1/2 : 1/2** ***Kholmov***

766. **1... ♘g4!** [1... ♗b4 2. ♖ab1 △ ♗a6+−] **2. hg4 hg4 3. f4** [3. g3? ♗d4 4. ♗d4 ♗c6−+] **gf3 4. ♘f3** [4. ♕f3? ♕h2 5. ♔f2 ♗d4 6. ♗d4 ♗c6 7. ♕e3 ♕g2 8. ♔e1 ♖h3−+; 4. ♖f3? ♕h2 5. ♔f2 ♗d4 6. ♗d4 ♕h4 7. ♔e3 ♗c6−+; 4. gf3? ♗d4 5. ♗d4 ♖h4! 6. c3 ♖dh8−+] **♗e3 5. ♕e3 ♕c4 6. ♘e5!** [6. ♕a7?! ♖h5! △ ♖dh8∓→; 6. ♖a3?! ♖h1 7. ♔h1 ♕f1 8. ♔h2 ♗c6∓→] **♕h4 7. ♕c5 ♗c6 8. ♘c6 ♕h2** [8... ♖d2 9. ♘a7 ♔b8 10. ♘c6! bc6 11. ♕b6=; 8... ♕h1 9. ♔f2 ♖d2 10. ♔e3 ♕h6 11. ♖f4=] **9. ♔f2 ♕f4 10. ♔g1 ♕h2** **1/2 : 1/2** ***Lobron***

767. **1. ♘e5! ♗g4 2. ♕d4!!** [2. ♕g4 ♕c8∞] **♘e6** [2... ♖d8 3. ♘c6+−; 2... ♗f6 3. ♕a7+−; 2... ♕c7 3. ♘g4+−] **3. ♗e6 ♕e6 4. ♘g4 ♔h7 5. ♘gf6 ♗f6 6. ♘f6 ♔h6 7. ♘g4 ♔h7 8. ♘f6 ♔h6 9. ♘e8 ♕e1 10. ♔h2 ♕e8 11. c4**+− ***D. King***

768. **1. ♖b6! ab6 2. ♗c4 ♖f7 3. ♗f7! ♔f7 4. fg6 ♔g6** [4... ♔e8 5. gh7 bc5 6. ♕h3+−] **5. ♗d4 ♕e4** [5... ♕g5 6. ♕h3+−] **6. ♕g3 ♔h5 7. ♗e3 ♕g4 8. ♕e5 ♔g6 9. g3 ♗f3** [9... h6 10. ♕e7+−] **10. ♖f3! ♕f3 11. ♕e6 ♔h5 12. ♕h6 ♔g4 13. ♕g5**
1 : 0 ***B. Alterman, A. Vaisman***

769. **1. ♘b7! ♖b7 2. ♗b7 ♕b7 3. ♘e6! ♖d1 4. ♕d1 ♘ab6** [4... fe6 5. ♕d8 ♕d7 6. ♖c8 ♕d8 7. ♖d8 ♔f8 8. b3 ♘c5 9. b4+−] **5. ♕d8** [5. ♖c7? ♕e4 6. ♕d8 ♕e1

7. ♔g2 ♕e4 8. ♔g1 ♕e1 9. ♔g2 ♕e4 10. f3 ♕e2 11. ♔h3 (Kasparov – Timman) ♕f1! 12. ♔h4 ♕b5 13. ♘c5 ♔h7 14. ♕d3±] **♕d7 6. ♕d7 ♗d7 7. ♘d4 ♔f8 8. b4 ♔e7 9. ♔g2+–** ***Kasparov***

770. **1. ♘c7! ♕c7 2. cb5 a6** [2... ♘d4 3. b6 ♕d7 4. ba7!+–; 2... ♗d7 3. ♖c1+–] **3. bc6 ♖b2 4. ♗c3 ♖b5! 5. ♕a6 ♗d5 6. ♗d5 ♖d5 7. ♖b1! ♖c5** [7... ♘c6 8. ♕a8+–; 7... ♕c6 8. ♖b8 ♔d7 9. ♖b7 ♔e8 10. ♖e7+–] **8. ♕a8 ♘c8 9. ♖b8 ♕c6 10. ♕c6 ♖c6 11. ♔d2±** ***V. Pushkin, Golodenko***

771. **1. ♖h2! ed4** [1... f6 2. ♘e6 ♕d7 3. f5 fg5 4. ♗g4+–] **2. ♘f6 ♔g7** [2... ♗f6 3. ♖h7! ♔h7 4. ♕h1 ♔g7 5. ♕h6#; 2... ♖g7 3. ♕h1+–] **3. ♖h7 ♔f8 4. ♕h1! ♗f6 5. gf6 ♗c6 6. ♖h8 ♘a3 7. ♔b2 ♘c4 8. ♔a1 1 : 0** ***J. Árnason***

772. **1. ♘h7! ♖h7 2. ♖h7 ♔h7 3. ♖h1 ♔g8 4. ♕h3 ♗h4 5. ♗h6!** [5. g5? ♔g7 6. ♕h4 ♖h8] **g5□** [5... ♖e8 6. f4 △ ♗g5] **6. f4 gf4 7. ♗d1!** [7. ♗f8? ♔f8 8. ♕h4 ♕h4 9. ♖h4 ♘a4; 7. g5 ♘e7! 8. ♕h4 ♘g6 9. ♕h5 ♖e8 10. ♗d1 ♘c8! 11. ♗c2 ♘ce7 12. ♗g7=] **♘d7** [7... ♖e8 8. ♗c2! △ g5+–] **8. ♗c2 ♘de5 9. de5 ♘e5 10. ♗f8 f3 11. ♔f1 ♕g5 12. ♕h4** [12. ♗h6 ♕h6 13. g5] **♕c1 13. ♕e1 ♕e1** [13... ♕c2 14. ♖h8! ♔h8 15. ♕e5+–] **14. ♔e1 ♔f8 15. g5 ♔g7 16. ♔f2 f5 17. ♖e1 ♘d3 18. ♗d3 cd3 19. ♔f3 1 : 0** ***N. Short***

773. **1... bc3!! 2. bc4 d4! 3. ♘a3□ ♖fd8** [△ ♕e7] **4. f4 ♕g6** [△ c2, ♗c4–+] **5. f5 ♗f5 6. ♗d5 ♖d5!! 7. cd5 ♗g4 8. ♕d3** [8. ♖f3 c2 9. ♖c1 d3 10. ♕e3 ♗f3 11. ♕f3 d2 12. ♖c2 ♖c2 13. ♘c2 ♕c2 14. ♕g4 ♔f8–+] **e2 9. ♕g6 hg6 10. ♖d4 ef1♕ 11. ♔f1 c2 12. ♘c2 ♗h3 13. ♔f2 ♖c2 14. ♔f3 ♗d7–+** ***De. Prasad***

774. **1. ♗f8!! ♔d7** [1... ♔f8?? 2. ♕d8 ♔g7 3. ♕h8#; 1... f6 2. ♕h7 ♔f8 3. ♕h8 ♔e7 4. ♖h7 ♔e6 5. ♕g8#] **2. ♘c5!⊕** [2. ♕e7 ♔c6 3. ♖d1 (△ ♖d6) ♕c4□ 4. ♖d6 ♗d6 5. ♕d6 ♔b5 6. ♕e5 ♔b6 7. ♗c5?! ♔a6 8. ♕b8?! ♕f1 9. ♘c1 ♖a1! 10. ♔a1 ♕c1 11. ♔a2 ♗e6–+] **dc5 3. ♕e7 ♔c6 4. ♕c5 ♔d7 5. ♖d1 ♗d4□** [5... ♖d4? 6. ♖d4 ♗d4 7. ♕e7 ♔c6 8. ♕d6 ♔b5 9. ♕d5! ♔b6 10. ♕d4 ♔c7 11. ♕e5 ♔d7 12. ♕e7 ♔c6 13. ♕d6 ♔b5 14. ♕c5+–] **6. ♕e7** [6. ♖d4 ♖d4 7. ♕d4 ♔e8] **♔c6 7. ♕d6 ♔b5 8. ♕d5 ♔b6 9. ♕d6 ♔b5** [9... ♔a5? 10. b4 ♔b5 11. ♕d5+–] **10. ♕d5 ♔b6 11. ♕d8** [11. c4 ♖c4 12. ♖d4 ♗e6∓] **♔b5 12. ♕d5 1/2 : 1/2** ***Ju. Zezulkin***

775. **1. h6!! de4** [1... fe3 2. ♘f6 ♔h8 3. hg7 ♔g7 4. ♖h7#; RR 1... ♔g8 2. hg7 fe3 3. gf8♕ ♔f8 4. ♖h8 ♔e7 5. ♖h7 ♔f8 6. ♘f6+–] **2. ♗e4 ♔g8 3. ♕d3 ♗e5** [3... ♗e4 4. ♕e4 ♕d5 5. ♕g6 ♖f7 6. hg7+–] **4. ♗b7 cd4 5. ♗a8 ♘d7** [5... ♕c7 6. ♕g6 ♔h8 7. ♕g4 △ ♖dg1, ♕g7+–] **6. cd4 ♗f6 7. ♕g6 ♔h8 8. ♗e4 ♕e7 9. ♕g4 ♖g8 10. ♕f3 ♕d6 11. ♗c2 ♖d8 12. ♖hg1 ♗d4 13. ♖d4! ♕d4 14. ♖d1 ♕f6** [14... ♕e5 15. ♖d7 ♖d7 16. ♕a8+–] **15. ♕e4 ♔g8** [15... ♕e7 16. ♖d7 ♖d7 17. ♕e5 ♔g8 18. h7+–] **16. ♕h7 ♔f8 17. ♖g1 1 : 0** ***Z. Gofshtein***

776. **1. ♗d6!! ♗c3 2. ♕f4!** [2. ♗f8? ♔f8∓] **♖d8□** [2... g5 3. ♗f8 gf4 4. ♗g7 ♔g7 5. ♖e8 ♖b8 6. d6 ♘f6 7. d7+–] **3. ♖e7** [3. ♗c7?! ♖f8; 3. ♗e7 ♖e8 (3... ♗e5? 4. d6 ♔h8 5. ♗d8!+–) 4. d6 ♔h8 5. d7 ♗d7 6. ♖d7 ♗e5! (6... ♘e5? 7. ♗f6!! ♕f6 8. ♕h6 ♖e7 9. ♖d8) 7. ♕d2± △ ♗c5] **♕f6 4. ♗c5 ♖b7 5. ♖b7 ♗e5** [5... ♗b7 6. ♕c7+– △ 7. ♗e7, 7. ♕b7] **6. d6 ♔h8 7. ♕f3 ♗h2 8. ♔f1 ♗e5** [8... ♗d6 9. ♗d6 ♖d6 10. ♖d6 ♘h2 11. ♔e2 ♕b2 12. ♔d3! ♕b1 13. ♔c3 ♕e1 14. ♔b2 ♕e5 15. ♔c2+–] **9. ♕d5 ♗b7 10. ♕b7 ♕h4 11. d7 ♗f6 12. a4 ♕h5 13. ♖d6 ♘e5 14. ♕d5 ♘c4 15. bc4 ♗g7 16. ♖e6** [16. ♗b6+–] **g5 17. ♗b6 1 : 0** ***Ki. Georgiev***

777. **1... ♗d4! 2. cd4 ♕f2 3. ♔h1 ♖h2! 4. ♔h2 ♖f4 5. ♖e4□ de4 6. ♕e4□ ♖h4 7. ♕h4 gh4 8. ♘ge4 ♕f4 9. ♔g1 h3 10. ♖e1 ♘h5 11. ♖e2 h2 0 : 1**

778. **1... ♗f3!** [1... ♗c4 2. ♖c4 ♖d2 3. ♖e4 ♕d7 4. ♖e8 (4. ♕e3 ♖e4 5. ♕e4 ♕d4!? 6. ♕d4 cd4 7. ♔f1 ♖b2 8. a4 ♖b4=) ♕e8 5. ♖c5! ♖e2 6. ♕c3 ♖c2 (6... ♖d2 7. ♖c8 ♖d8 8. ♖d8 ♕d8 9. ♕e3±) 7. ♕c2 e2 8. ♖c8 e1♕ 9. ♔g2±] **2. ef3** [2. ♖e3 ♗e4] **e2 3. ♖e1 ♖d1 4. ♔f2 ♖e1 5. ♔e1 ♕d7 6. ♕b3** [6. ♘e3?? ♖e3 7. ♖e3 ♕d1−+] **♕h3 7. ♘e3** [7. ♘d2 ♕h2 8. ♖e3 (8. ♘e4?? ♕g2−+) ♕g3 9. ♔e2 ♕g2 10. ♔e1=] **♕h2 8. g4** [8. ♖c2 ♕g3 9. ♔e2 ♕g2 10. ♔d1 (10. ♔e1? ♖e3!) ♕g1=; 8. ♕d5 ♕g3 9. ♔e2 ♕g2 10. ♔d3 ♕b2∞] **♖b8! 9. ♕d5** [9. ♕c2?? ♖b2! 10. ♕b2 ♕g1 11. ♔e2 ♕h2] **♖b2 10. ♕d8 ♔g7 11. ♘f5! gf5**
1/2 : 1/2 ***Speelman***

779. **1. d5!! ♖d8** [1... cd5 2. ♘d5!+−; 1... ed5 2. ♘d5!+−] **2. ♖fe1!?** [2. de6 fe6 3. ♘e4 g6 4. ♘g3 ♗d6 5. ♘g6 ♗g6 6. ♕g6 ♕g7 7. ♕g7 ♔g7 8. ♘e2 ♘d5 9. g3±] **♔h8□ 3. de6 ♖d1 4. ♖d1 fe6 5. ♘e4 g6 6. ♘c5! ♗c5** [6... ♕c8 7. ♘g6! ♗g6 8. ♕g6 ♗c5 9. ♕h6 ♔g8 10. ♕g5 ♔h8 11. ♕c5+−] **7. ♕c5 ♖g8** [7... ♕g7 8. ♖d8 ♖g8 9. ♕d6+−] **8. ♗a2 ♔g7** [8... ♗f7 9. ♕d6!; 8... ♘d5 9. ♗d5 ed5 10. ♖d5] **9. ♗e6 ♖f8 10. ♘d7!** [10... ♘d7 11. ♖d7!] **1 : 0**
Kramnik

780. **1. ♖f6! ♗f6 2. ♖f6 ♖ff7** [2... ♖cf7 3. ♖g6! ♔g6 4. ♕h5 ♔g7 5. ♕h6 ♔g8 6. ♕g6 ♔h8 7. ♗f7 ♖f7 8. ♕f7 d3 9. ♕f3+−] **3. ♖f7 ♖f7 4. ♕d4 ♔g8 5. ♕f6! ♕f6 6. gf6 ♔f8 7. ♗f7 ♔f7 8. e5! de5 9. ♔g5 h4 10. d6 ♔e6** [10... h3 11. d7 h2 12. d8♕ h1♕ 13. ♕e7 ♔g8 14. ♕g7#] **11. ♔g6** [11... h3 12. f7 h2 13. f8♕ h1♕ 14. ♕e7 ♔d5 15. ♕b7+−] **1 : 0**
Va. Stoica

781. **1. ♘d5!! ♕d8** [1... ed5 2. ♘f5 ♕f8 3. ♕g3+−; 1... ♘d4 2. ♘e7 ♘e2 3. ♔h1 ♔e7 4. ♕d3+−] **2. ♘e6! fe6 3. ♕e6 ♔f8 4. ♗h5 ♘e5 5. ♘b6! ♕e7** [5... ♖c6 6. ♖d5+− △ ♖e5] **6. ♖d6 ♗e4 7. f4 ♖c6 8. ♖c6 1 : 0** ***Zo. Varga***

782. **1. ♗b5!! ab5 2. ab5 ♕b5** [2... ♕b7? 3. c6 ♕b8 (3... ♕b5 4. d7!) 4. b6!+−] **3. ♖a8 ♕c6□ 4. ♖fa1 f4 5. ♖1a7! ♘d7** [5... fe3? 6. ♕d5!! ef2 7. ♔f2 ♕d5 8. ♖c8#] **6. ♖c8! ♕c8 7. ♕d5 fe3** [7... ♘hf6 8. ♕e6 ♔f8 9. ♘e4 ♕e8 (9... fe3 10. ♘g5 ♕e8 11. ♖a8) 10. ♕e8! ♘e8 (10... ♔e8 11. ♖a8 ♔f7 12. ♘g5#) 11. ♖d7 fe3 12. c6+−] **8. ♕e6 ♔f8 9. ♖d7 ef2 10. ♔f1 ♕e8** [10... ♕a6 11. ♔f2 ♕e2! 12. ♔e2 ♘f4 13. ♔f1 ♘e6 14. c6 ♔g8 15. ♖e7!+−; 10... ♘g3 11. hg3 ♕d7 12. ♕d7 hg3 13. ♕e7 ♔g8 14. ♕e8 ♔h7 (14... ♗f8 15. ♕g6 △ ♕g3) 15. d7+−] **11. ♖f7!!** [11. ♕e8? ♔e8 12. ♖e7 ♔f8! (12... ♔d8? 13. c6 ♔c8 14. ♖a7 ♔b8 15. d7! △ c7+−) 13. c6 ♘g3!! 14. ♔f2 (14. hg3 hg3 15. ♔e2 ♖h1) ♘f5−+] **♕f7 12. ♕c8 ♕e8 13. d7 ♔f7 14. de8♕ ♖e8 15. ♕b7 ♖e7 16. c6! e4□ 17. c7 e3 18. ♕d5 ♔f6 19. ♕d6+−** ***Serper***

783. **1... ♘d5!** [1... ♘e7?± Smirin − Striković] **2. ♕d5** [2. ed5 e4−+; 2. ♘b7 ♘df4! *a)* 3. gf4 ef4! 4. ♕d3 (4. ♕d2 ♖ab8 5. ♘a5 ♗f3 6. ♗f3 ♕h4 △ ♕g5-a5) ♘e5 5. ♘e5 ♖e5−+; *b)* 3. ♗h1 ♘h3 4. ♕e2 (4. ♗e3 ♖ab8) a5! (△ ♖eb8) 5. b4□ ab4 6. cb4 ♖eb8−+] **♗f3 3. ♘b7 ♘h4!** [Lj. Ljubojević] **4. ♗h3 ♗g4!! 5. ♖f1** [5. ♗g4 ♕f2 6. ♔h3 ♕g2 7. ♔h4 ♗f6] **♕f3! 6. ♗e3 ♗h3 7. ♔h3 ♕g2 8. ♔h4 ♗f6 9. ♔g4 h5−+**
A. Striković

784. **1. h5!! ♘f4** [1... ♖g4 2. ♕g4 ♕d6 3. ♕g7#] **2. hg6 ♕d6** [2... ♖e6 3. ♖h7 ♔g8 4. gf7 ♔f8 (4... ♔h7 5. ♖b6) 5. ♖h8 ♔f7 6. ♗e6 ♘e6 7. ♖b6+−] **3. ♖h7 ♔g8 4. gf7 ♔h7 5. fe8♕ ♘e6 6. ♗f5 ♔g7 7. ♕g6 ♔f8 8. ♕f6 ♔e8 9. ♗e6 ♕f8** [9... e3 10. fe3 ♗g2 11. ♗f7 ♔d7 12. ♗e8 ♔c7 13. ♕g7 ♔d8 14. ♕g2 ♔e8 15. ♕e4+−] **10. ♗d7 1 : 0** ***Kasparov***

785. **1... ♗e2! 2. e6** [2. ♔e2 ♕g4 3. ♔e1 ♖f3−+] **♖f3! 3. ♕e2 ♖d6! 4. cd6 ♕g3 5. ♔d1 ♕d6 6. ♔e1** [6. ♔c1 ♕c5 7. ♔b2 ♕b4 8. ♔c1 ♖c3−+] **♕b4 7. ♕d2 ♖e3 8. ♔d1 ♖d3 9. ♕d3 ed3 10. ♖e1 ♕b2**
0 : 1 ***Ivan Sokolov***

786. **1... g5! 2. ♕g5□** [2. ♕f5 ♗c8 3. ♕g5 ♖g8] **♖g8 3. ♕h6 ♖g3 4. hg3 ♘e4 5. f3 ♘g3 6. e4 ♘e2!** [6... ♕f8?∞ Kamsky – Anand] **7. ♔f2 ♘c1 8. ♖ac1** [8. ♖h1? ♘cd3 9. ♔e3 ♕g8–+] **♕e7∓** ***Anand***

787. **1... 0–0!** [1... ♘d4 2. ♘bd4 ed4 3. ♗e2=] **2. dc6 bc6 3. ♘c3 e4! 4. ♘e4 ♖e8 5. ♕c2 ♖b8! 6. ♖b1 ♘c5 7. ♕c5** [7. ♗e2 ♘e4 8. 0–0 ♗f5! 9. ♗d3 (9. ♖bd1 ♘g3) ♘g3 10. ♗f5 ♘f1–+] **♗f8!!** [7... ♖e4 8. ♗e2 ♕d3 9. 0–0! ♖e2 10. ♘e5=] **8. ♕e5** [8. ♕e3 ♗b4 9. ♘fd2 ♖e4 10. ♕e4 ♕d2#; 8. ♕c2 ♗b4 9. ♔e2 ♖e4 10. ♕e4 ♕d2#; 8. ♕c4 ♗b4 9. ♔e2 ♕d2#] **♗b4 9. ♔e2 f5 10. ♖d1 ♗d6 11. ♘d6 cd6 12. ♕e8 ♕e8 13. ♔d2 f4 14. ♗c4 d5 15. ♗b3 ♕f8 0 : 1** ***Korelov, Nesis***

788. **1. ♘f6!** [△ ♕h6+–] **g6** [1... gf6? 2. ♕g4+–] **2. ♗c4 ♖c4 3. ♘e8!** [3. ♕e2 ♖ec8 4. ♕e5 ♗g7∞] **gh5 4. ♘f6 ♖g4 5. hg4 h4 6. ♖f3! ♗e7** [6... ♕b4 7. ♖d8 (7. ♖d7!?) ♔g7 (7... ♕e7 8. ♖e8 ♕d6 9. ♘e4 ♕d1 10. ♔h2 ♔g7 11. g5! △ 12. gh6, 12. g6; 7... ♕e1 8. ♔h2 ♔g7 9. ♘h5 ♔g8 10. ♖b3 △ ♖bb8) 8. ♔h2! e4 (8... ♔g6 9. ♘d5 ♕c5 10. ♖f6 ♔g7 11. ♖d7) 9. ♘h5 ♔g8 (9... ♔g6 10. ♖f6 ♔g5 11. ♖d5 ♔g4 12. ♖f4#) 10. ♖b3+–] **7. ♖d7 ♕b4 8. ♘d5 ♕b1 9. ♔h2 e4 10. ♖f7 ♕b8 11. ♖c7!** [11. ♔h3 ♕b1] **♗d6 12. ♔h3 ♗e5** [12... ♗c7 13. ♘f6+–] **13. ♖b7 ♕e8 14. ♖be7 ♕g8 15. ♘c7 e3 16. fe3 h5** [16... ♗c7 17. ♖c7 a5 18. a4 h5 19. g5+–] **17. ♖e8 1 : 0** ***Yagupov***

789. **1. e5! ♖e5** [1... fe5 2. ♗c5 ♖f1 3. ♖f1 ♘c5 4. ♗h7 ♔h7 5. ♕g5+–; 1... de5 2. ♗h7 ♔h7 3. ♘e4 ♗f2 4. ♖f2 ♕d4 (4... ♖ef8 5. ♖ef1 ♔g7 6. ♖f6 ♖f6 7. ♕g5+–) 5. ♕d4 ed4 6. ♘f6 ♖f6 7. ♖e8 ♖f2 8. ♖e7+–; 1... ♗f2 2. ♖f2] **2. ♖e5 fe5** [2... de5 3. ♗h7 ♔h7 4. ♘e4 ♗f2 5. ♖f2 ♕d4 (5... ♔g7 6. ♘f6+–) 6. ♕d4 ed4 7. ♘g5+–] **3. ♗h7 ♔h7 4. ♕g5 ♗f2 5. ♘f2** [△ ♘ce4-f6] **♘c5** [5... ♕d4 6. ♘ce4! ♕e4 7. ♕h5 ♔g7 8. ♕f7+–] **6. ♕h4 ♔g7 7. ♖e1 ♗f5** [7... ♘b3 8. ♕g5 ♔h7 (8... ♔f8 9. ♕h6+– △ ♘fe4) 9. ♘fe4+–] **8. ♕g5 ♗g6** [8... ♔h7 9. ♖e3+– △ ♖g3] **9. ♘g4 ♖f5 10. ♕h6 ♔f7 11. ♕h8 ♔e7 12. ♕g7 ♗f7 13. ♘h6 ♖f2 14. ♕g5 ♔d7 15. ♕e3 1 : 0** ***Kramnik***

790. **1. e6! ♗e6** [1... f6 2. ♘h4 g6 3. f4 △ f5+–] **2. ♖e6!! fe6 3. ♘e5 ♕b6** [3... g6 4. ♕f3 ♕c8 5. ♕f7 ♔d8 6. ♗g5 ♖a7 7. ♖e1 (7. ♗f6!?) ♖b7 8. b3 c4 9. ♖e3 ♖a7 10. ♖h3 (△ ♘g6) ♔c7 11. ♗f6+–] **4. ♕g4 ♖d8 5. ♕e6 ♖d6 6. ♕f7 ♔d8 7. ♕f5 ♔e8 8. ♗g5! g6** [8... h6 9. ♗h4 g5 10. ♖e1 gh4 11. ♘f7 ♕c7 12. ♘h8 e6 13. ♕g6 ♔d8 14. ♘f7+–] **9. ♕f7 ♔d8 10. ♕f3 ♕b2 11. ♘f7 ♔c7 12. ♖e1 ♖e6** [12... ♗g7 13. ♘d6 ♕c3 (13... ♗c3 14. ♖e7 ♔d6 15. ♕g3 ♗e5 16. ♖e5!) 14. ♕e2!+–] **13. ♕f4** [13... ♔d7 (13... ♔b6 14. ♖e6) 14. ♕g4] **1 : 0** ***Y. Balashov***

791. **1... f4!! 2. ♖f5** [2. ef4 ♖c3 3. ♔d1 (3. ♔b1 ♖h8 4. ♖f5 ♔g6 5. ♖g5 ♔f6 6. ♖a5 ♘a5 7. ba5 ♖b8 8. ♔a2 ♖c2#) ♖h8 4. ♖a2 ♖h1 5. ♔e2 ♖g3! 6. ♖c2 (6. ♖c5 ♖c3) ♖gg1! (6... ♖e3 7. fe3 ♖h2 8. ♔e1 ♖c2 9. ♖c5 ♔f6 10. b5 ♘e3 11. ♖e5 ♖b2 12. a4∓) 7. ♖c4 ♖d1 8. f3 (8. ♖f5 ♔e8 9. f3 ♖he1 10. ♔f2 e3) ♖he1 9. ♔f2 e3–+] **♔g6! 3. ♖f4 ♖c8 4. ♖g4 ♔h5 5. ♖h4 ♔g6 6. ♖g4** [6. ♖a2 ♘a3 7. ♔b2 ♖c2 8. ♔a1 ♖d1#; 6. ♔b1 ♘d2 7. ♔b2 ♖b3 8. ♔a2 ♖c2#] **♔h5** [6... ♔f7 7. ♖g5 e5!–+] **7. ♖h4 ♔g5 8. f4 ♔g6 9. f5** [9. ♖g4 ♔f7 10. ♖g5 e5–+ △ ♘a3, ♖c2#; 9. ♖h2 ♘d2 10. ♔d1 ♘f3–+] **♔g5 0 : 1** ***Kasparov***

792. **1... ♘g4! 2. ♖dd1** [2. ♗g4 ♗g4 3. ♕g4 ♖b2!! 4. ♖b4 (4. ♖b2 ♕c3) ♗c3 5. ♖1b2 ♗b2–+] **♖b2! 3. ♖b2 ♕c3 4. ♖b7 ♕e3 5. ♕e3 ♘e3 6. ♖d3 ♘c2 7. ♖c7 ♗d4 8. ♔h1 ♗c5 9. ♖c6 ♘e1 10. ♖d1 ♘f3 11. gf3 ♗c4–+** ***De. Prasad***

793. **1. ♖h5! ♘f6** [1... bc3 2. ♖g5! hg5 3. ♕g3 ♖b8 (3... gf6 4. ef6) 4. b3+–; 1... gf6 2. ef6 bc3 3. ♖g5! hg5 4. ♕g3+–; 1... ♗f6 2. ef6 ♘f6 3. ♖h6! bc3 4. ♗f6+–]

2. ef6 ♗f6 3. ♖h6! ♗d4□ 4. ♗h7 ♔h8 5. ♕d4 e5 [5... f6 6. ♖h3+−; 5... bc3 6. ♗f5 ♔g8 7. ♖dh1 gh6 8. ♖h6 f6 9. ♕g4 ♔f7 10. ♖h7+−] **6. ♕e5 f6 7. ♕h2 gh6 8. ♕h6 ♕e7 9. ♗f5 ♔g8 10. ♗e6! ♖f7 11. ♖h1 1 : 0** ***Nunn***

794. **1. e6!** [1. ♕f5 ♔c6 △ ♔b7] **fe6 2. ♖a7 ♔c6□** [2... ♕c6 3. ♖c7 ♕c7 4. ♗c7 ♔c7 5. ♕e6+−] **3. ♕e6 ♔b5** [Chudnovsky − Kaidanov] **4. ♗c7 ♖g6 5. ♕d7 ♕c6** [5... ♖c6 6. ♖a3!+− △ ♗b6!] **6. c4!** [6. ♕e7 ♕c4 7. ♕a3 ♔c6 8. ♗b6!+−] **♔c4** [6... dc4 7. ♕f5 ♔b4 8. c3+−] **7. ♕e7 ♖g1** [7... ♕f6 8. ♕e2 ♔d4 9. ♗e5 ♕e5 10. c3+−] **8. ♕e2 ♔b4 9. ♗d6 ♕d6 10. c3 ♔b3 11. ♕b5+−** ***Kaidanov***

795. **1. ♕g4!! ♕a1 2. ♗e6!** [2. ♗e3? ♘e2 3. ♕e2 ♕e5 4. ♕f3 ♗d6!−+] **♖d8** [2... ♗e7 3. ♗g5 ♕c3 (3... h5 4. ♕e4) 4. ♗d7 ♔f7 5. e6 ♔f8 6. ♕h5 g6 7. ♕h6! ♔g8 8. ♗e7 ♘f5 9. ♕f4+−] **3. ♗h6!! ♕c3** [3... ♕b2 4. ♗g7 ♕e2 5. ♗h8 ♕g4 6. ♗g4+−; 3... ♕f1 4. ♔f1 g6 5. ♗e3 ♗c5 6. ♗b3! ♘b3 (6... ♖f8 7. ♗d4) 7. ♕e6 ♗e7 8. ab3+−] **4. ♗g7 ♕d3 5. ♗h8! ♕g6** [5... ♘e2 6. ♔h1 ♘g3 7. hg3 ♕f1 8. ♔h2 ♕d3 (8... ♕f2 9. ♗f6; 8... ♖d1 9. ♕h5) 9. ♗f5 ♕c4 10. f4+−] **6. ♗f6 ♗e7 7. ♗e7 ♕g4** [7... ♔e7 8. ♕h4 ♔e8 9. ♗g4+−] **8. ♗g4 ♔e7 9. ♖c1!+−** ***Kasparov***

796. **1. ♘h6! gh6 2. ♖g3 ♔f7** [2... ♔h7 3. ♕d4 ♕e7 4. ♗b2 ♕e5 5. ♕e3! (5. ♕d2 ♕c5!) ♕e7 6. ♕c3! ♕e5 7. ♕c7 ♕e7 8. ♕e7 ♗e7 9. ♖g7+−] **3. ♕h5 ♔e6 4. ♕g4 ♔d5** [4... ♔e5 5. ♗b2 ♔d5 6. ♖e3!+−] **5. ♖e3 ♕e7** [5... ♗h7 6. ♕f3 ♔c5 7. ♖c3 ♔b6 8. ♕c6 ♔a7 (8... ♔a5 9. ♗d2) 9. ♗e3 ♔b8 10. ♗b6 ♗e4 11. ♗c7 ♔c8 12. ♕e4+−] **6. f3 ♗g7 7. ♖e4 ♗e5 8. ♖e1 ♕h7 9. ♖d1 ♔c6 10. f4 1 : 0** ***J. Timman***

797. **1... d5! 2. ♗b6** [2. cd5 ♘d5! 3. ed5 ♖c8 4. ♘c3 (4. ♔d2 ♕a5 5. ♘c3 e4; 4. ♔b1 ♗f5) e4−+] **ab6 3. cd5 ♖a2!** [△ ♕a8] **4. de6** [4. ♘c3 ♕a8 5. ♘a2 ♕a2 6. ♖d2 ♗h6−+] **♕a8!! 5. ♕c3□** [5. ♘c3 ♕a3−+] **♖a1** [5... ♖c8 6. ♔b1 ♖c3 7. ♘c3 ♖a1 8. ♔c2 ♖d1 9. ♔d1 ♕a1 10. ♔c2 ♗h6−+ △ 11. ♗c4 ♕h1 12. e7 ♔g7 13. e8♕ ♕c1 14. ♔d3 ♕d2#] **6. ♔c2 ♕a2 7. ♕b2 ♕b2 8. ♔b2 ♖d1−+** ***M. M. Ivanov***

798. **1... f4!** [1... ♘ef2 2. ♗b7 ♘e3 3. ♘f2 (3. ♕b3 ♘fd1 4. ♖d1 ♘d1∞) ♘c2 4. ♖c2∞] **2. ♘f4** [2. ♗f3 fg3 3. hg3 (3. ♗g4 gh2) ♕g5 (△ ♘gf2) 4. ♗g4 ♕g4−+; 2. h3 fg3 3. hg4 gf2 4. ♘f2 ♖f2 5. ♗e4 ♕h4−+; 2. ♖f1 fg3 3. hg3 ♕g5 △ ♕h5−+; 2. ♕b3 fg3 3. fg3 (3. hg3 ♕g5) ♕g5 4. ♘f4 ♖f4 5. gf4 ♕h4 6. ♕h3 ♕f2 7. ♔h1 ♕e2−+; 2. ♗e4 ♗e4 3. ♕d2 fg3 4. fg3 ♗d3 5. ed3 ♖f2 6. ♕f2 ♘f2 7. ♔f2 ♖f8−+] **♖f4! 3. f3** [3. gf4 ♕h4 4. e3 ♕h2 5. ♔f1 ♘ef2−+] **♘e3 4. ♕d3 ♘g2 5. ♔g2 ♕g5 6. c5** [6. ♕e3 ♖ff8−+; 6. ♖c2 ♖g4! 7. ♔f1 ♖f8−+] **♗d5 7. cb6** [7. ♕e3 ♖ff8 8. ♕g5 ♘g5 9. e4 ♗a2−+] **cb6 8. ♖c7 ♖g4! 9. ♔f1 ♖f8 10. ♔e1** [10. ♗c1 ♕h5 11. ♔g2 ♕h4! 12. ♗f4 ♖ff4−+] **♖g3 0 : 1** ***Ulybin, A. Lisenko***

799. **1... ♗f4!! 2. ♕e2** [2. ef4 ♖f4 3. ♔g2 ♖d4−+] **♗e3! 3. ♕e3 ♕c2 4. ♔f3** [4. ♕e2 ♖f4 5. ♔e3 ♖e4−+] **♕f5 5. ♔e2 ♖e4 6. ♖b1 ♖e3 7. ♔e3 ♕c2 8. d5 ♔c8** [8... ♔b7!? 9. ♔d4 c5! 10. ♔e5 (10. dc6 ♔c6) c4 11. ♖hd1 c3−+] **9. ♔d4 ♔d7 10. ♖hf1 ♕a4 11. ♔c3 ♕a5 12. ♔b2 ♕b4 13. ♔c2 ♕h4−+** ***Psakhis***

800. **1. ♖d7! ♘hg5** [1... gf5 2. ♕g3 ♘hg5 (2... ♔h8 3. ♕e5 ♔g8 4. ef5 ♕c3 5. ♕c3 ♖c3 6. fe6 fe6 7. ♖g7 ♔h8 8. ♖b7) 3. ♗g5 ♕e4 4. ♗f6 ♔f8 5. ♗e5 (△ ♗d6) ♔e8 6. ♖a7 ♘f8 7. ♕g7 ♕d5 8. ♗f4 ♖d8 (8... ♖c2 9. ♗h6) 9. ♗d2! △ ♗b4+−] **2. ♗g5 ♕e1** [2... ♘g5 3. ♕e3!+−] **3. ♔h2 ♘g5 4. ♕g3 ♘e4** [4... ♖c1 5. ♕g5 ♕g1 6. ♔g3 ♖c3 7. f3 ♕e1 8. ♔h2+−] **5. ♘h6 ♔h7 6. ♖f7 ♔h6 7. ♕e5 ♕d2** [7... ♖c1 8. ♕h8 ♔g5 9. h4 ♔h4 10. ♕d8 g5 11. ♖f4#; 7... ♕c3 8. ♕e4+−; 7... ♖g8 8. ♕f4 g5 (8... ♘g5 9. h4) 9. ♕f5 ♖g6 (9... ♖g7 10. ♖f8) 10. ♕e5! ♖g8 (10... ♕c3 11. ♕e4) 11. ♕e6 ♖g6 12. ♕e7+−] **8. ♕g7 ♔g5 9. h4 ♔h4**

10. ♕g6 ♖c3 [10... ♕d6 11. g3+−; 10... ♘g5 11. g3 ♔g4 12. ♕f5#] **11. ♕e4 1 : 0**
Anand

801. **1... e3! 2. ♘e3 ♗f4! 3. ♘f4** [3. ♘d5 ♗d2 4. ♘c7 ♖h2 5. ♖g1 ♖e5 6. ♘g3 (6. ♔g3 ♖g2 7. ♖g2 ♖g5) ♗e3 7. ♔f1 ♗g1 8. ♗b7 ♗b6−+] **♕f4 4. ♔e2 ♕g4 5. ♔f2 ♕h4!** [5... ♖h2? 6. ♕d6 (6. ♘g4?? ♖g2#) ♔g8 7. ♕h2+−] **6. ♔g1** [6. ♔e2? ♗g2 7. ♕d6 ♔g8 8. ♖f7 ♕e4!−+] **♕h2 7. ♔f2 ♖h4!** [7... ♖h3!? 8. ♘d5 ♖g3 9. ♖g1 ♖g4−+] **8. ♖h1 ♕f4 9. ♔e2 ♗g2 10. ♖h4 ♕h4 11. ♕d4 ♕h2! 12. ♖e1 ♗d5! 13. ♔d1 ♗b3 14. ♔c1 ♖e3! 15. ♕d8 ♔g7**
0 : 1 *A. Istrăţescu*

802. **1. h5! gh5** [1... ♕c2 2. hg6 hg6 3. ♕h3! ♕c3 4. ♘g6! ♗g7 (4... ♕d4 5. ♔h1 ♗g7 6. e5 ♕d3 7. ♘e7 ♖e7 8. ♕d3 ♗d3 9. fe7 ♗b5 10. ed6) 5. fg7 ♕g7 6. ♘f4+−; 1... e5 2. hg6! ef4 3. gf7 ♔f7 4. ♕h3 ♔g8 5. f7!+−] **2. g6! hg6** [2... ♗h6 3. gf7 ♔f7 4. ♕f3! ♗f4 5. ♕f4 ♖g8 6. ♕h6+−] **3. ♘g6! fg6** [3... ♔h7 4. ♘f8 ♖f8 5. ♕g5+−] **4. f7 ♔g7 5. fe8♕ ♗e8 6. ♕g5!** [6. ♕f4 ♗e7] **♕b2 7. ♕d8 ♕d4 8. ♔h1 1 : 0** *G. Giorgadze*

803. **1. f6!!** [1. ♕h5? ♖g2 2. ♔g2 ♕g3 3. ♔h1 ♕h2#; 1. ♗d5? ♔f8 2. ♗g7 ♔g7 3. f6 ♔f8 4. ♕c8 ♗e8−+] **♗g4** [1... ♗h2 2. ♔h2 ♗g4 (2... ♕f1 3. ♕e6) 3. f7 ♔f8 4. ♗c5#; 1... ♕f1 2. ♔f1 ♖a1 3. ♔f2 ♖a2 4. ♔e3 ♗g4 5. ♗d5 ♔f8 6. fg7 ♔e7 7. ♗f6+−] **2. ♗d5 ♗e6** [2... ♔f8 3. fg7 ♔e7 4. ♖f7+−] **3. ♗e6 ♔f8 4. fg7 ♔e7 5. ♗f6 ♔e6 6. g8♕ ♔d7 7. ♕d8 ♔c6 8. ♕e8** [8... ♔c7 9. ♗d8+−; 8... ♔d5 9. ♕b5 ♔e4 10. ♕f5 ♔e3 11. ♕f3 ♔d2 12. ♖f2+−; 8... ♔b6 9. ♗d4 ♔a6 10. b5 (10. ♕a8 ♔b5 11. ♕a2+−) ♔a5 11. ♕a8 ♔b5 12. ♕b7 ♔a5 13. ♕b6 ♔a4 14. ♕a6 ♔b3 15. ♕b5 ♔c2 16. ♕b1 ♔d2 17. ♕c1 ♔e2 18. ♕e1#]
1 : 0 *Alexa. Ivanov*

804. **1. ♘h5!! gh5 2. ♖g3 ♔f8** [2... ♔h8 3. ♕h6+−] **3. ♕h6 ♔e7 4. ♖g7! ♘d6** [4... ♕d6 5. ♕g5 ♔d7 6. ♖gf7 ♗f7 7. ♖f7 ♔e8 8. ♕g8+−; 4... ♘c5 5. b4!+−; 4... ♕c7 5. ♕f6 ♔d7 6. ♖f7! ♗f7 7. ♕f7 ♔d6 (7... ♔d8 8. ♕f8 ♔d7 9. ♖f7#) 8. ♕f6 ♔c5 9. ♖c1 ♔b4 10. ♖c7 ♖c7 11. ♕e5+−; 4... ♕d7 5. ♕f6 ♔f8 6. ♖h7+−; 4... ♕a5 5. ♕e6 ♔d8 6. ♖ff7! ♗f7 7. ♖f7+−; 4... ♖c7 5. ♖f6! ♕b8 (5... b4 6. ♕g5) 6. ♖e6 ♔d7 7. ♕f6 ♕d8 8. ♖d6!+−] **5. ♕e6 ♔f8 6. ♖h7 ♕g5 7. ♕d6 ♔g8 8. ♕h6 ♕h6 9. ♖h6 ♖d8 10. ♖h5 f6 11. ♖hf5 1 : 0**
Rodríguez Cespedes

805. **1. ♗e4! fe4 2. f5!** [△ f6] **♘ef5 3. ♖f5!!** [3. ♖e4? ♔g8! 4. ♖ef4 ♕e3! 5. ♘d6 (5. ♖f5 ♕e4!−+) ♘g3 6. ♔g2 ♘f1−+ Nogueiras] **♘f5 4. ♕f5** [4. ♖e4? ♖h7 (4... ♕c8? 5. ♖e7! (1 : 0 Martínez − Martin) ♘e7 6. ♘d6#) 5. ♘d4 ♖g7 6. ♕f5 ♔g8 7. ♕f8 ♔f8 8. ♘e6 ♔f7 9. ♘c5 bc5 10. ♖e6 ♖g6=] **♔g7** [4... ♔e7 5. ♕e4 ♔d8 6. ♕e7 ♔c8 7. ♘a7 ♔b8 8. ♘c6 ♔c8 9. ♕a7!+−] **5. ♕g5 ♔h7** [5... ♔f7 6. ♖e4+−] **6. ♕h5 ♔g7 7. ♕g4 ♔h6** [7... ♔f7 8. ♖e4+−] **8. ♖g1+−** *RR*

806. **1. ♘e6!! fe6 2. ♗h5 g6** [2... ♕d8 3. fe6 ♘c5 (3... ♘e5 4. ♗f7 ♔h8 5. ♗e8 ♕e8 6. ♘d5) 4. ♗f7 ♔h8 5. ♗e8 ♕e8 6. ♗c5 dc5 7. ♘d5 ♖a7 8. ♕h5 g6 9. ♕f3 ♗g7 10. e7 ♔g8 11. ♕b3 ♔h8 12. ♘f6+−; 2... ♖e7 3. fe6 ♘b6 4. ♕f3 ♕d8 5. ♗b6 ♕b6 6. ♖f2+−; 2... ♖d8 3. fe6 ♘e5 4. ♘d5 ♕c4 5. e7 ♗e7 6. ♘e7 ♔h8 7. ♕d6+−] **3. fg6 ♖e7 4. ♘d5! ed5 5. ♕d5 ♔h8 6. gh7! ♖h7 7. ♗g6** [7. g6!? ♖g7 8. ♗g4 ♖g6 9. ♗d4 ♘f6 (9... ♘e5 10. ♖f8 ♔h7 11. ♗e5 ♖g4 12. ♔h1 de5 13. ♖f7 ♖g7 14. ♖c7 ♖c7 15. ♕e5) 10. ♖f6 ♖f6 11. ♗f6 ♗g7 12. ♕h5 ♔g8 13. ♕e8 ♔h7 14. ♗c8 ♗f6 15. ♗f5+−] **♗g7** [7... ♕c6 8. ♖f8! ♘f8 9. ♗d4 ♖g7 10. ♗g7 ♔g7 11. ♕f7 ♔h8 12. ♕f8#; 7... ♖g7 8. ♗d4 ♘c6 9. ♖f4+−; 7... ♖e7 8. ♖f4+−] **8. ♗h7 ♕d8** [8... ♔h7 9. g6!+−] **9. ♗f5** [9. ♕f7!? ♔h7 (9... ♘e5 10. ♕h5 ♗g4 11. ♕h4) 10. ♕h5 ♔g8 11. g6 ♘f6 (11... ♘f8 12. ♖f8! ♔f8 13. ♖f1 ♔e8 14. ♕d5 ♕e7 15. ♕g8 ♔d7 16. ♖f7) 12. ♖f6! ♕f6 13.

♖f1+−] ♘**e5 10.** ♕**d1** ♗**f5** [10... ♕e8 11. g6+−; 10... ♔g8 11. ♕h5 ♗f5 12. ef5+−] **11. ef5** ♕**e8 12. g6** ♘**g4** [12... ♘g6 13. ♕h5 ♔g8 14. ♖ae1+−] **13.** ♗**d4** ♕**e4 14. f6** ♘**c6** [14... ♘f6 15. ♕h5! ♔g8 (15... ♘h5 16. ♖f8#) 16. ♗f6 ♕e3 17. ♖f2+−; 14... ♗f6 15. ♗f6 ♘f6 16. ♖f6+−] **15. fg7** ♔**g8 16.** ♖**f8** ♖**f8 17. gf8**♕ ♔**f8 18.** ♕**f1**
1 : 0 ***Shirov***

807. **1.** ♘**h6! gh6 2.** ♕**h6** ♗**g6 3.** ♗**g6** ♖**a7** [3... hg6 4. ♕g6 ♔h8 5. ♗a3! ♘a3 (5... ♕c8 6. ♖e7) 6. ♖e5+−; 3... d3 4. ♗e3!+−] **4.** ♗**d3** ♖**g7 5. f5** ♘**d7 6.** ♕**e6** ♖**gf7** [6... ♔h8 7. ♗h6+−] **7.** ♗**h6** ♖**c8 8. f6!** ♘**f8** [8... ♘f6 9. ♗h7! ♘h7 10. ♕g6+−] **9.** ♕**g4** ♔**h8 10.** ♖**e7!** ♖**c7** [10... ♖e7 11. fe7+−] **11.** ♕**g7!** **1 : 0** ***Z. Almási***

808. **1.** ♘**g5! hg5** [1... g6 2. e6+−] **2.** ♖**h3 f5** [2... g6 3. ♗g5+−] **3.** ♕**c4** ♕**f7 4. e6** ♕**e8** [4... ♕e7 5. ♗g5! ♗b5 6. ab5 ♘e5 7. ♖h8! ♔h8 8. ♕h4+−] **5. e7** ♖**f7 6.** ♗**g5** ♘**d4** [6... f4 7. ♕e4+−; 6... ♗b5 7. ♕h4 ♖e7 8. ♕h7 ♔f8 9. ♕f5 ♔g8 10. ♕h7 ♔f7 11. ♖f3 ♔e6 12. ♖d1! ♘d4 13. ♖e3+−] **7.** ♕**d4! cd4 8.** ♗**e8** ♗**f1 9.** ♗**f7** ♔**f7 10.** ♖**h8+−** ***Khalifman, Nesis***

809. **1...** ♗**d5! 2.** ♕**e7** [2. ♕g7 ♕h3−+] ♕**f3 3.** ♔**f1** [3. ♖e4 ♗e4 4. ♕e4 ♕e4 5. de4 ♖d1 6. ♔g2 ♖c1−+] ♕**g2 4.** ♔**e2** ♗**f3! 5.** ♔**d2** [5. ♔e3 ♗h6−+] ♕**f2 6.** ♖**e2** ♗**h6 7.** ♔**c3** ♕**d4 8.** ♔**b3** ♗**d5** [8... ♗c1!? 9. c3 (9. ♘c3 ♗d5 10. ♔a3 ♕c3−+) ♕b6 10. ♔a3 ♗e2 11. ♕e2 ♖d3−+ △ c5, ♕b4#] **9. c4** [9. ♔a3 ♗f8−+] ♕**d3 10.** ♘**c3** ♗**c4 11.** ♔**a4** ♗**f8!** [11... ♗b5? 1/2 : 1/2 Sveshnikov − Volzhin] **12.** ♕**e4** [12. ♕e5 ♗b5 13. ♔b3 ♗a4! 14. ♔a4 ♕c4 15. b4 ♕b4#] ♕**d6!! 13. a3** ♕**d7!!** [Yuri Yakovich] **14.** ♖**d2** [14. ♕c4 b5−+] ♗**d5 15.** ♕**e2** [15. ♕e5 c5 16. ♔a5 b6 17. ♔a6 c6 18. ♔b6 ♕b7 19. ♔a5 ♕a7#] **c5 16.** ♔**a5 b6 17.** ♔**a6 c6 18.** ♔**b6** ♕**c7 19.** ♔**a6** ♔**b8** [△ ♕a7#] **20.** ♘**b5 cb5 21.** ♖**d5** [21. ♕b5 ♗b7−+] ♕**b7 22.** ♔**a5** ♖**d5−+**
Volzhin

810. **1...** ♕**f4!** [1... ♘f1 2. ♖f1∞] **2.** ♕**a5** [2. ♖f2 ♗f3 (2... ♕g3? 3. ♘e4) 3. ♖f3 ♕h2 4. ♔f2 ♘g2−+] ♕**g3! 3.** ♘**e1** [3. ♘h4 ♕h2 4. ♔f2 ♕f4 5. ♘f3 (5. ♔g1 ♘f1 6. ♖f1 ♕d4 7. ♔h1 ♕e5! 8. ♔g1 ♕h2 9. ♔f2 ♗c5 10. ♔e1 ♕g3) ♖e8!−+] ♕**h2 4.** ♔**f2** ♖**e8! 5.** ♗**h5** ♗**g3! 6.** ♔**f3** [6. ♔e2 ♘c4−+] ♗**e1 7.** ♗**g4 f5!** [7... ♘g4?? 8. ♖ce1+−] **8.** ♖**ce1 fg4 9.** ♔**e2** ♕**g2 10.** ♖**f2** ♘**c2 11.** ♔**d2** ♕**f2 12.** ♖**e2** ♖**e2 13.** ♘**e2** ♕**e1−+** **0 : 1** ***J. Egger***

811. **1. e5! de5** [△ e4; 1... fe5 2. f6+−; 1... ♗d7 2. ef6 ♕f6 3. ♕f6 ef6 4. ♖d6+−; 1... ♘e5 2. ♕e7 ♘c6 (2... ♘d7 3. ♖e1; 2... ♘d3 3. cd3 △ d4 ×f6) 3. ♕d6 (△ 4. ♖c5 ♕b2 5. ♖b1! ♕d4 6. ♖c6!) b6 4. ♖e1! ♗b7 5. ♖de5!+−] **2.** ♗**e4!!** [×♔h8, ♕c3, f6] ♕**e3** [2... b6 3. ♖d6! ♗b7 4. ♖c6 ♗c6 5. ♕e7+−; 2... ♕c4 3. ♗g7! ♖g7 4. ♖d8 ♘d8 5. ♕c4+−] **3.** ♖**d8!!** ♘**d8 4.** ♕**e7** ♕**b6 5.** ♖**b1!** ♕**a6 6.** ♗**d3 b5** [6... ♕c6 7. ♗b5 ♕b6 8. ♗c4!+−] **7.** ♗**b5** ♕**b6 8.** ♗**c4!** ♕**c6 9.** ♗**g7!** **1 : 0** ***Camacho Peñate***

812. **1.** ♗**e4!! de4 2. d5** ♖**c8** [2... ♘c5 3. d6 ♕f7 4. d7+−; 2... ♖b4 3. ♕a1+−] **3. d6** ♕**f7 4. d7** ♖**d8 5.** ♘**f6** ♔**f8 6.** ♘**h7!** ♔**g8 7.** ♘**f6** ♔**f8 8.** ♕**e5!** ♘**c5 9.** ♘**h7** ♔**g8 10.** ♕**g5+−** ***G. Vescovi***

813. **1. e5! de5** [1... ♘h7 2. e6 fe6 3. ♘e6 ♗e6 4. ♖e6! ♔f8 (4... ♔h8 5. ♖e7 ♖ec8 6. ♕d6 ♖c3 7. ♖g7!) 5. ♖e7! ♖e7 6. ♗e7 ♔e7 7. ♕d6+−] **2.** ♗**f7!!** ♔**f7 3.** ♘**b3** ♕**c7 4.** ♘**c5** ♕**c5 5.** ♗**f6** ♗**f6** [5... ♘f6 6. fe5 ♗g4 (6... ♗f5 7. ef6 ♗f6 8. ♘e4) 7. ef6 ♗d1 8. fg7 ♗g4 9. ♘e4! ♕c6 10. ♕h6 ♖g8 (10... ♖c8 11. ♖f1 ♗f5 12. ♖f5!) 11. ♘g5 ♔e8 12. ♕h7+−] **6.** ♕**d7** ♘**e3** [6... ef4 7. ♘e4 △ ♘d6+−] **7. fe5!** ♘**d1** [7... ♕e5 8. ♖d3+−; 7... ♗e5 8. ♖e3 ♕e3 9. ♖f1 ♗f6 10. ♖f6! ♔f6 11. ♘d5+−] **8.** ♘**e4!** ♘**c3 9.** ♘**c3** ♕**f2** [9... ♗h4 10. ♖f1+−] **10.** ♕**d5 e6 11.** ♕**d1!** ♖**d8 12.** ♕**c1** [△ ♖f1]
1 : 0 ***V. Varavin***

814. **1. f5! gf5 2.** ♖**f5!** ♗**d4** [2... 0-0-0 3. ♖f6 ♘f6 4. ♖c1 ♗c6 5. ♗b5 ♗b5 6.

♖c7 ♔c7 7. ♘f7+−; 2... ♗a2 3. ♕f3 ♗d4 4. ♔h1 0-0-0 5. ♕a8 ♕b8 6. ♗a6 ♔c7 7. ♕e4+−] **3. ♔h1 e5** [3... ♗e5 4. ♖f7 h6 5. ♗g6+−; 3... ♕c6 4. ♘f7 ♖f8 5. ♖d5! ♕d5 6. ♗c4! ♕c4 7. ♘d6+−; 3... ♘f6 4. ♗b5! ♔d8□ 5. ♕h4! ♗b2 6. ♖f6 ♗f6 7. ♘e6+−; 3... ♘e5 4. ♗b5! ♔f8 5. ♘h7 ♖h7 (5... ♔g8 6. ♕g3+−; 5... ♔e7 6. ♕h4+−) 6. ♕h7 ef5 7. ♗b4! ♗c5 8. ♕h8+−] **4. ♘f3! ♗b2**□ [4... ♕c5 5. ♖c1 ♕d6 6. ♘d4 ed4 7. ♗f4 ♕e6 8. ♖d5+−] **5. ♕h4!!** [△ ♕b4] **♗e6** [5... a5 6. ♘e5 ♗e5 (6... ♘e5 7. ♗b5! ♗c6 8. ♖fe5 ♗e5 9. ♖e5 — 6... ♗e5) 7. ♖fe5 ♘e5 8. ♗b5 ♗c6 9. ♖e5 ♕e5 10. ♗c6 ♔f8 11. ♗h6+−; 5... ♖c8 6. ♕b4 ♗c3 7. ♖fe5! ♗e5 (7... ♘e5 8. ♗b5! ♗c6 9. ♗c3+−) 8. ♘e5 ♗e6□ (8... ♘e5 9. ♗b5!+−) 9. ♗b5! a5 10. ♕h4 0−0 11. ♗h6+−; 5... ♕d6 6. ♗b4 ♘c5 (6... ♕e6 7. ♘g5+−) 7. ♘e5+−] **6. ♕b4 ♗f5** [6... ♘c5 7. ♗b5 ♔d8 8. ♕b2 ♗f5 9. ♖e5+−] **7. ♗f5 f6 8. ♕b2**+− ***Peredy, E. Végh***

815. **1. ♖h6!!** [Rublevsky − Becerra] **♔h6 2. ♖h2 ♔g7** [2... ♔g6 3. ♕g4 ♔f7 4. ♖h7 ♔e8 5. ♕g8 ♖f8 6. ♕e6 ♔d8 7. ♖d7#; 2... ♔g5 3. ♕h5 ♔f4 4. ♖h4#] **3. ♖h7 ♔g8 4. ♖h8! ♔g7** [4... ♔h8 5. ♕h5 ♔g7 6. ♕h7 ♔f8 7. g7+−] **5. ♖c8 ♘e5 6. ♕h5 ♘g6 7. ♖c7 ♖f7 8. ♖f7 ♔f7** [♕ 8/c] **9. f4 ♔g7** [9... ♔f6 10. f5 ♘f8 (10... ♘f4 11. ♕h4 ♔e5 12. ♕h8#) 11. fe6 ♔e6 12. ♕f5 ♔e7 13. ♘d5+−] **10. f5 ef5** [10... ♘f8 11. ♕g5 ♔f7 12. fe6+−] **11. ef5 ♘f4** [11... ♘f8 12. f6! ♔g8 13. ♕g5+−; 11... ♘e5 12. f6! ♔f8 13. ♕h8 ♔f7 14. ♕g7 ♔e6 15. ♕e7 ♔f5 16. f7+−] **12. ♕g5 ♔f7 13. f6 ♘g6** [13... ♘e6 14. ♕h5 ♔f8 15. ♕h8 ♔f7 16. ♕h7+−] **14. ♕h6! ♕g4 15. ♕g7 ♔e6 16. f7 ♕f5 17. ♕g6!**+− ***Rublevsky***

816. **1. d5! ♘d5** [1... ♗d5 2. ♘g4 ♗c4 3. ♗f6 gf6 4. ♕h6 ♗d3 5. ♘f6 ♔h8 6. ♗e4+−; 1... ed5 2. ♘g4 ♘e4 3. ♗e4 de4 4. ♗g7+−] **2. ♘g4** [△ 3. ♗d5 ♗d5 4. ♖c8 ♖c8 5. ♕d5, △ 3. ♘h6 ♔h8 4. ♘f5] **h5** [2... ♖fd8 3. ♘h6 gh6 4. ♕h6 f5 (4... f6 5. ♖g4+−) 5. ♖e6+−; 2... ♕d8 3. ♗d5 ♖c4 (3... ed5 4. ♘h6! ♔h8 5. ♗g7! ♔g7 6. ♖g4 ♔h8 7. ♘f7 ♖f7 8. ♖e8 ♕e8 9. ♕d4+−; 3... ♕d5 4. ♘f6+−) 4. bc4 ed5 5. ♗f6 gf6 6. ♕h6+−] **3. ♗g7! ♔g7** [3... hg4 4. ♖g4 f5 5. ♗f8 ♔f8 6. ♕h6 ♔e8 7. ♖g8 ♔d7 8. ♖g7+−; 3... ♖c4 4. ♕h6+−] **4. ♕h6 ♔g8 5. ♗d5 ♗d5 6. ♘f6 ♕f6 7. ♕f6 ♗c4 8. ♕g5 ♔h8 9. ♕h5 ♔g8 10. ♕g5 ♔h8 11. ♖e4** [11... ♗d3 12. ♖h4 ♗h7 13. ♕h6+−] **1 : 0** ***Van Wely***

817. **1. ♘d5! ed5 2. e6 ♗h4** [2... fe6 3. ♕e6 ♔h8 4. ♗b8 ♘cb8 (4... ♘db8 5. ♘e5) 5. ♕f7 ♕d8 6. ♘g5+−; 2... ♘f6 3. ef7 ♔f7 4. ♘g5 ♔f8 (4... ♔g6 5. h5! ♘h5 6. ♗e4!) 5. ♗c7! △ ♕e6+−; 2... ♘f8 3. ef7 ♔f7 4. ♘e5 ♘e5 5. ♗d5+−; 2... ♗f6 3. ef7 ♔f7 4. ♘g5 ♗g5 5. ♗d5 ♔f8 6. ♗d6 ♖e7 7. ♕e6 ♔e8 8. ♕g8 ♘f8 9. hg5+−] **3. ef7! ♔f7 4. ♘g5! ♗g5** [4... ♔g6 5. ♕g4 ♘f6 (5... ♘ce5 6. ♕h4 h6 7. ♗d5+−) 6. ♕h4 ♖e1 (6... h6 7. ♘e6 △ ♘g7+−) 7. ♖e1 ♖h8 8. ♘e6 h6 9. ♗h6! gh6 10. ♘f4 ♔g7 11. ♕f6! ♔f6 12. ♘d5+−] **5. ♗d5! ♔f8** [5... ♔g6 6. ♕g4 h6 7. ♕d7+−] **6. ♗d6 ♖e7** [6... ♗e7 7. ♕e6+−] **7. ♕e6** [7. ♕f3!? ♗f6 8. ♗c6 ♖be8 9. ♖e7 ♖e7 10. ♖e1 ♔e8 11. ♗e7 ♗e7 12. ♕d5+−] **♔e8**□ **8. ♕f7** [8... ♔d8 9. ♕g8 ♘f8 10. ♕f8 ♔d7 11. ♗b8 ♗b7 12. ♖e6!+−] **1 : 0** ***Nisipeanu***

818. **1. ♗e5!! de5** [1... ♘e5 2. ♘e5 de5 3. f4+−↑] **2. ♘g5 ♘d8 3. f4** [△ ♖d8] **♘d7** [3... c4 4. ♕b5 ♘c6 5. ♕c4+−; 3... ♕c6 4. fe5 c4 5. ♕b5+−] **4. fe5 c4** [4... ♗e7 5. ♘e6 ♘e6 6. ♕e6 ♖f8 7. ♘d5 ♕d8 8. ♖f8+−] **5. ♕b5 ♗e7** [5... ♕c6 6. e6 ♕b5 7. ♘b5+−; 5... a6 6. ♕d5 ♕c6 7. e6 ♘f6 8. ♕f5 ♗e7 9. ♘h7+−] **6. e6! ♗g5 7. ♕g5 ♘e6 8. ♕h5! g6 9. ♕d5 ♘dc5 10. ♘b5 ♔e7 11. ♕d6 ♔e8 12. ♔b1! ♖g8** [12... a6 13. ♕e5+−; 12... ♖f8 13. ♘c7 ♕c7 14. ♖f8+−; 12... ♕b8 13. ♕c6 ♔e7 14. ♘c3!+−] **13. ♕e5**+− ***Plaskett***

819. **1... ♘d5! 2. ed5 ♘f3 3. ♖f3** [3. ♔h1 ♘d4! 4. ♕c4 ♕c4 5. ♘c4 ♘e2+−] **♖e2 4. ♕d3** [4. ♗d2 ♗d4 5. ♔h1 (5. ♔h2 ♖g2 6. ♔g2 ♕e2 7. ♔g3 ♗e5−+) ♗c3 6.

♘c4 ♗d2 7. ♖f1 (7. ♘d2 ♕a1 8. ♔h2 ♕e5−+) ♖e1 8. ♖e1 ♗e1−+] **♕a1 5. ♘d1 ♖e1 6. ♖f1 ♕d4 7. ♘f2 ♕d3 8. ♘d3** [8. ♖e1 ♕b5−+] **♗d4 9. ♘f2 ♖e2 10. g4** [10. ♗f4 c4 *a)* 11. bc4 b3 12. ♗g3 (12. ♗c1 ♗c5!−+) b2−+; *b)* 11. ♗g3 cb3 12. ♔h2 (12. ♖b1 b2 13. ♔f1 ♖e3 14. ♗d6 ♖c3! 15. ♗f4 ♖a3 16. ♘e4 ♖a1 17. ♘d2 ♗c3−+) ♖a2! 13. ♘d3 (13. ♘e4 ♗c3!−+; 13. ♘d1 ♖a1−+) b2−+] **c4 11. bc4 b3 12. ♗c1 ♗c5! 13. ♔g2 ♖c2 14. ♔f3 ♗f2 15. ♖f2 ♖c1** [16. ♖b2 ♖c3] **0 : 1** ***Becerra Rivero***

820. **1. ♕h6! gf5** [1... ♘h5 2. ♖g4 △ ♕h5+−; 1... ♘e8 2. ♖g4 ♕f6 3. h5!+−] **2. ef5 ♕d7** [2... d5 3. 0-0-0 ♕d6 4. ♖g3! △ ♖dg1, ♖g4+−; 2... ♕e7 3. 0-0-0 △ 4. ♖g4! ♘g4 5. ♖g1+−] **3. ♕f6 ♔h7 4. ♖g4 ♖g8 5. ♖g5 ♖g5 6. hg5 ♖h8** [6... ♔g8 7. 0-0-0 ♕d8 8. ♕h6 ♕f8 9. ♕h5 ♕g7 10. ♖h1 △ f6+−] **7. g6 fg6** [7... ♔g8 8. ♖a7 ♕e8 9. ♖a8+−] **8. fg6 ♔g8 9. ♖a7** **1 : 0** ***Nogueiras Santiago***

821. **1. ♘f4!! hg5 2. ♘h5 ♔h6 3. ♘f6 ♗e8 4. h4!** [4. ♘g4 ♔h7 5. ♕g5 f6 (5... f5 6. ♖e6 fg4 7. ♗g6 ♗g6 8. ♖g6) 6. ♕h4 ♔g7 7. ♕h6 (7. ♖e6 ♕f4!) ♔g8 8. ♖e6 ♕g7 9. ♕f4 *a)* 9... f5 10. ♗b3! ♔h8 (10... fg4 11. ♖g6 ♔h8 12. ♖h6; 10... ♔h7 11. ♘f6 ♖f6 12. ♕h4) 11. ♘e5 (△ ♕g5) g5 12. ♕d4+−; *b)* 9... ♖c6 10. ♘f6 ♖f6 11. ♖e8 ♔f7 12. ♕e3 1 : 0 Belikov − Lutsko] **gh4 5. ♕f4 g5** [5... ♔g7 6. ♘h5! ♔h7 7. ♕f6 ♖g8 8. ♖d4+−] **6. ♘g4 ♔h5 7. ♕f6 ♕d6** [7... ♔g4 8. ♗d1#] **8. f3 ♕b6 9. ♔h1 e5 10. ♗g6! fg6 11. ♕f8+−** [△ ♕h6#] ***Vl. Belikov***

822. **1. ♘c4!! ♘f1 2. ♘d6 ♔f8 3. ♘b7 ♕b6 4. ♘d6 ♘e3 5. ♗e3 ♕e3 6. ♗b5! h6** [6... a6 7. ♗c4 ♖a7 8. ♖af1 △ ♔h1+−] **7. ♖af1 ♔g8 8. ♔h1 ♔h7 9. ♖e2 ♕b6 10. ♗d3 ♔g8 11. ♘h4! ♕d4 12. ♗e4 g6 13. ♘f7+−** ***Shariyazdanov, A. Lisenko***

823. **1. ♘h7!! cd3** [1... ♘h7 2. ♖h3 ♘f6 3. ♗h6+−] **2. ♘f6 ef6** [2... ♗f6 3. ♖g3 ♗g7 4. ♖g7!! ♔g7 5. ♗h6+−] **3. ♖g3 f4** [3... ♘e8 4. ♖h3!+−] **4. ♗f4 f5** [4... ♘e8 5. ♗h6 ♕b6 6. ♔f1!! ♕d4 7. ♗g7 ♘g7 8. ♕h6 f5 9. e5!! ♕e5 10. ♖e1 ♕d4 11. ♖h3! f6 12. ♖e7+−] **5. ♖g7!! ♔g7 6. ♕h6 ♔g8 7. ♖f1!! dc2** [7... f6 8. ♕g6 ♔h8 9. ♖f3 fe4 10. ♕h5! 1 : 0 Thipsay − Lanchava] **8. ♖f3 c1♕ 9. ♗c1 f4 10. ♗f4 ♗g4 11. ♖g3+−** ***P. Thipsay, B. Thipsay***

824. **1. ♕d1!!** [1. ed4? ♖e2!−+ Moiseenko − Goloshchapov] **♕a2!** [1... dc3 2. ♖h8! ♔g7 3. ♖h7 ♔f8 (3... ♔g6? 4. ♕h1! cb2 5. ♔b1+−) 4. ♖h8 ♔g7= T. Paunović] **2. b3!! ♖e3!** [2... dc3? 3. ♖h8 ♔g7 4. ♕d7+−; 2... ♕f2 3. ♕h1 ♔f8 4. ♖h7!+−] **3. fe3 ♗e4 4. ♖h8 ♔g7 5. ♖h7 ♔f8** [5... ♔g6 6. ♘e5!=] **6. ♘d4! ♕b1** [6... cd4 7. ♗b4 ♔g8 8. ♖h8=] **7. ♔d2 ♕d3 8. ♔c1 ♕b1=** ***Goloshchapov***

825. **1... ♘e2!! 2. ♔e2** [2. ♕b4 ♘c3!!] **♖fe8!!** [2... ♗c4 3. ♔f3 f5 4. ♗b7 ♗d5 5. ♔e2 ♗b7 6. ♕b7 ♕c3 7. ♗e3 ♕c4 8. ♔e1 ♕c3=] **3. ♕b4** [3. ♗e3 ♗c4 4. ♔f3 ♖e4 5. ♔e4 ♕d5 6. ♔f4 h5!; 3. ♖e1 ♕h5! 4. ♔f1 ♗h3 5. ♔g1 ♖e4!−+; 3. f3 f5! 4. ♕b4 (4. ♗b7 ♗c4 5. ♔f2 ♕b6! 6. ♕b6 ♖e2 7. ♔f1 ♖d1#; 4. ♗g5 fe4 5. ♗d8 ef3−+) ♕a6 5. ♔f2 fe4 6. ♗e3 ef3−+] **♕h5! 4. f3 f5! 5. g4** [5. ♕c5 ♗d5! 6. ♗e3 ♗e4 7. ♕c4 ♔h8−+] **♕h3!** [5... fg4 6. ♗e3!] **6. gf5 ♗f5! 7. ♕c4 ♔h8 8. ♖e1 ♖e4!** [9. fe4 ♗g4 10. ♔f2 ♕h2 11. ♔e3 (11. ♔f1 ♗h3#) ♕g3#] **0 : 1** ***Ivanchuk***

826. **1. ♘b5!! cb5 2. ♕b5 ♔f8** [2... ♔e7 3. ♘f7 ♗b2 (3... ♔f7 — 2... ♔f8) 4. ♖d1! ♖hf8 5. ♘d6! ♗c3 6. ♕h5+−] **3. ♘f7! ♕f7** [3... ♗b2? 4. ♘g5+−; 3... ♔f7 4. ♕d5+−] **4. ♕b4 ♕e7 5. ♕d4 ♔f7 6. ♕d5! ♕e6** [6... ♔f8 7. ♖d1 g6 8. ♕d4 ♕g7 9. e5+−] **7. ♕b7 ♕e7 8. ♕d5 ♕e6 9. ♕h5 g6** [9... ♕g6 10. ♕e2+− △ f5, e5] **10. ♕h6 ♖ab8 11. ♖f1! ♕f6 12. e5 ♕f5 13. g4! ♕g4 14. f5 ♖b2** [14... gf5 15. ♕f6 ♔g8 16. ♗d5#] **15. fg6 ♔e8 16. ♗c6 ♔d8 17. g7 ♖e8 18. ♕d6 ♔c8 19. e6** [19. ♗b7!?] **1 : 0** ***Ma. Magomedov***

827. **1. hg7!!** [1. gh7 ♔h8 2. hg7 ♗g7 (2... ♕g7+− ▬ 1. hg7) 3. ♕d2 fe4 4. ♗g4±] **♗g7** [1... ♗d4 2. gf8♕ ♔f8 3. ♗d4+−; 1... ♕g7 2. gh7 ♔h8 3. ♕d2 ♗c3 (3... fe4 4. ♖dg1+−) 4. bc3 ♘e4 5. ♗e4 ♗e4 6. ♖dg1+−] **2. ♖h7!** [2. gh7 ♔h8± ▬ 1. gh7] **fe4** [2... ♗d4 3. ♗d4 ♕h7 (3... e5 4. ♖c7 ed4 5. ♘d5 ♗d5 6. ed5+−) 4. gh7 ♔f7 (4... ♔h7 5. ♖h1 ♔g8 6. ♖h8 ♔f7 7. ♗h5 ♔e7 8. ♖h7+−) 5. ♖g1 e5 6. fe5 ♘e6 7. ♗h5 ♔e7 8. ed6 ♔d6 9. ♗f6!+−] **3. ♖dh1!!** [3. ♘e4 ♗d4 4. ♗d4 ♕h7 5. gh7 ♔h7 6. ♖h1 ♔g6 7. ♖g1 ♔f5 8. ♘d6! ♖d6 9. ♗c5 ♗f3 10. ♗d6 ♖d8= Bologan − Lesiège] **♗d4 4. ♗d4 ♕h7** [4... e5? 5. fe5!+− V. Komliakov] **5. gh7 ♔f7 6. ♗g4** [6. ♗g2 ♖h8 7. ♗h8 ♖h8 8. b4 ♘d7 9. ♘e4 ♔e7±] **♖h8 7. ♖h6!! a5 8. ♗f6+−** ***Bologan***

828. **1... ♘g5!! 2. fg5 f4 3. ♘d1** [3. ♘f1 f3! 4. ♗g3 (4. ♘e3 fg2 5. ♔g2 ♘f5−+) fg2 5. ♔g2 ♕f5−+; 3. ♘c2 f3! 4. ♗f1 ♖c2!! 5. ♕c2 ♕g4! 6. ♕a4 (6. ♖d1 ♕h4 7. ♔g1 ♗e2!−+) ♘f5!−+→] **♕g4!! 4. ♗f3** [4. ♗f1 ♕h4 5. ♔g1 ♗f1 6. ♔f1 ♘f5! 7. ♘c3 ♘g3! 8. ♔g1 ♘e4! 9. ♘e4 de4−+ △ e3, f3] **♕h4 5. ♔g1** [5. ♔g2 ♕g5! (5... ♖f5 6. ♗f4 ♕f4 7. ♕f4 ♖f4∓) 6. ♔f2 ♕h4 7. ♔g2 ♖f5−+] **♖f5! 6. ♕f2** [6. ♗f4 ♕f4−+] **♖g5 7. ♗g2 ♕f2! 8. ♔f2 ♖c2 0 : 1**
Mozetić

829. **1. f5!!** [1. ♔b1 0-0-0=] **♕a2** [1... ♘e5 2. ♕e4 ef5 3. ♕f5→ g6 4. ♕f6 ♖g8 5. ♗g5 ♕c7 6. ♗f4+−] **2. fe6 ♕e6** [2... ♘e5 3. ef7 ♕f7 4. ♕e4+−] **3. ♕f4! ♖d8** [3... ♕e5 4. ♗h3+−; 3... ♘e5 4. ♗h3 ♕e7 (4... ♕f6 5. ♖he1+−) 5. ♖he1 f6 (5... g6 6. ♗d4 ♘d3 7. ♖d3 ♕e1 8. ♖d1+−) 6. ♕g3+−→] **4. ♗c4 ♕e7 5. ♖he1 ♘e5** [5... h5 6. ♕g3 (6. e6+−) ♘e5 7. ♖d8 ♔d8 8. ♗f4+− Topalov − Rozentalis] **6. ♗d4 ♘c4 7. ♖e7 ♗e7 8. ♖e1+−** ***Rozentalis***

830. **1. ♘g7! e3! 2. f3 ♗h2 3. ♔h1** [3. ♔f1? e2!] **♘h4! 4. ♘e8 ♘f2! 5. ♔h2 ♘f3! 6. ♔g3!!** [6. gf3?? ♕h5−+; 6. ♘f3? ♕h5 7. ♔g3 ♕g4 8. ♔h2 ♕h5 1/2 : 1/2 Hayrapetian − Nadanian] **♘e4 7. ♔f4 ♕e5** [7... ♘c3 8. ♘f6+−; 7... ♘h4 8. ♖e2+−] **8. ♔f3 ♘c3 9. ♗c3 ♕e8 10. ♖e3+−**
Nadanian

831. **1. ♘e5!! ♗e5□ 2. ♗f4 0−0 3. ♗e5 ♖e8 4. f4!** [4. d4? cd4 5. f4 b5 6. ♘c5 ♕d5⇆] **♘e5 5. fe5 ♕d4 6. ♕f2 ♕a4 7. ♕f5!** [7. ♖e4 fe4=] **♕d4 8. ♔h1 ♕d5 9. ♖e4 ♕e6** [9... ♖a7 10. ♖g4 ♔f8 11. ♕f6 ♖e5 12. ♕h8 ♔e7 13. ♖f7 ♔f7 14. ♖g7 ♔e6 15. ♕h6 1 : 0 Marković − Jelen] **10. ♖g4 ♔f8 11. ♕h7 ♔e7** [11... ♖a7 12. ♖g7+− △ ♕g8] **12. ♖f6 ♕d5 13. c4+−**
Iv. J. Marković

832. **1. ♖e4!! ♖f2** [1... ♗f2 2. ♔h1 ♔g8 3. ♖b4 ab4 4. ♗h6+−; 1... ♕e4 2. ♕h8 ♔e7 3. ♗g5+−] **2. ♗h6 ♔e7 3. ♗g5 ♖f6 4. ♔h1 ♕e4 5. ♗f6 ♔f8 6. ♖f1 ♗b5 7. ♗e7! ♔e7 8. ♖f7 ♔e8 9. ♖h7 ♔d8 10. ♕g5+−** ***Rublevsky***

833. **1. ♘f7! ♔f7** [1... 0−0 2. ♘h6! gh6 3. ♖e6 ♕c4 (3... hg5? 4. ♕g5 ♔h8 5. ♖e7 ♕b2 6. ♖h7!+−) 4. ♖h6+− Shulman − Young] **2. ♖e6 ♖hd8 3. ♖e7 ♔g8** [3... ♔g6 4. ♕c2+−] **4. ♕c2 ♖d1** [4... ♕b2? 5. ♖e8! ♔f7 6. ♕c4 ♔g6 7. ♗d8+−] **5. ♕d1 ♖d8 6. ♕f3 ♕c4 7. b3! ♕d5 8. ♖e8+−**
Y. Shulman

834. **1... ♕a1!! 2. ♕d8 ♔h7 3. ♕d3 g6 4. e4** [4. e3 ♕b2 5. ♔h3 ♖f2 6. ♖e7 ♖h2 7. ♔g4 ♖f2! 8. ♖f7 (8. ♔h3 h5−+) ♖f7 9. ♕d5 h5 10. ♔h3 ♖f2−+] **♕b2 5. ♔h3** [5. ♔g1 ♖f2!−+] **♖f2!!** [5... ♕e5 6. ♕e2∓] **6. ♖e7** [6. ♖f5 gf5−+ Monacell − Nadanian] **♖h2 7. ♔g4 h5 8. ♔g5 ♖f2−+** ***Nadanian***

835. **1. ♕b2!** [1. ♕e2? f4= Balzar − Nunn] **♘d1** [1... ♖d3 2. b6 fe4 3. b7 ef3 4. b8♕ ♔g7 5. ♕f2!+−] **2. ♕b1 fe4 3. b6 ♘c3 4. b7 ♘b1 5. b8♕ ♔g7 6. ♖g3 ♔f6 7. ♕d8 ♕e7** [7... ♔e6 8. ♗c4 ♕c4 9. ♖a3 ♘a3 10. a7 ♕c1 11. ♕g8+−] **8. ♕h8 ♔e6 9. ♗e4 ♖g3 10. ♕c8 ♔f6 11. ♔g3+−**
Nunn

836. **1. ♘e5! ♖c2** [1... de5 2. ♖h7! ♔h7 3. ♕h5 ♔g8 4. ♕e8 ♔h7 5. g6#] **2. ♕h5 ♖f2** [2... g6 3. ♘g6 ♖f2 4. ♔f2 — 2... ♖f2] **3. ♔f2 g6 4. ♘g6 ♘e4 5. ♔e1 ♘g5 6. ♘ge7 ♗e7 7. ♕e8 ♗f8 8. ♖g1+−**

Foyo Rivas

837. **1. g6!! ♔g6** [1... ♕b3 2. ♕g5 ♖f8 3. ♕f6 ♔g8 4. ♖c8+−] **2. ♖g3! hg3 3. ♕g3 ♔h5** [3... ♔h7 4. ♕h4 ♔g7 5. ♕f6 ♔h7 6. ♕f7 ♔h6 7. ♕f6 ♔h7 8. ♖c7+−] **4. ♕g7 ♘d3** [4... ♕e8 5. g4 ♔h4 6. ♔h2 ♕d8 7. ♖c8!+−] **5. ♕h8 ♔g5 6. ♕f6 ♔h5 7. ♕f7 ♔g5 8. ♕f6 ♔h5 9. g4 fg4 10. hg4 ♕g4 11. ♕h8 ♔g5 12. ♖g1+−**

T. Gelashvili

838. **1. ♖g6! ♔h7** [1... fg6?? 2. ♘f6#] **2. ♖g5 ♔h6 3. ♕d2 e6 4. ♘f5!** [4. ♖h5 ♔h5 5. ♘f4 (5. ♘f5? ef5 6. ♘f6 ♔h4 7. ♕h6 ♔g3 8. ♘h5 ♔g2 9. ♕d2 ♔h3−+ △ ♗e5) ♔h4 6. ♘g2 (6. e5!? ♖g8 7. ♕f2 ♔g5 8. ♕e3 ♔h4 9. ♕f2=) ♔g3 (6... ♔h5?? 7. ♘f5!!+−) 7. ♘e1 ♖g8 8. ♘e2 ♔h3 (8... ♔f2 9. ♘d3 ♔g2 10. ♘d4 ♔h1 11. ♘f2 ♔g1 12. ♘h3 ♔h1=) 9. ♕h6 ♕h4 10. ♘f4 ♔g3 11. ♘e2 ♔h3=; 4. ♘e2!? ed5 5. ♖d5 ♔g7 6. ♖g5 ♔h7 (6... ♔f8? 7. ♕d6 ♖e7 8. ♕h6 ♗g7 9. ♖g7+−) 7. ♖h5 ♔g8 8. ♕h6 (8. ♖h8!? ♔h8 9. ♕h6 ♔g8 10. ♕g6 ♔h8 11. ♕h5! ♔g7 12. ♕f7 ♔h8 13. ♘f4 ♖e6□ 14. ♘e6 ♗e6 15. ♕e6 ♖c7±) ♗g7 9. ♖g5 ♕g5 10. ♕g5±] **ef5 5. ♖f5! ♔g6** [5... ♔g7 6. ♖h5 ♖e6 7. ♕d4 ♖f6 (7... f6? 8. ♕g1 ♔f7 9. ♖h7) 8. ♖h8! ♔h8 9. ♘f6+−] **6. ♖g5 ♔h6 7. ♘e7!! ♕e7 8. ♗f7! ♔h7** [8... ♕f7? 9. ♖h5!+−; 8... ♘f4 9. ♕f4 ♔h7 10. e5!! d5□ 11. ♖h5 (11. ♗d5 ♕g5□ 12. hg5→) ♔g7 12. ♗d5 ♖c6□ (12... ♗e6 13. ♕g3 ♔f7 14. ♖h7) 13. ♖g5! ♖g6 (13... ♕g5 14. ♕f7! ♔h6 15. hg5 ♔g5 16. f4! ♔h4 17. ♕d7) 14. ♖g6 ♔g6 15. h5! ♔h5□ (15... ♔g7 16. ♕g3; 15... ♔h7 16. ♕e4) 16. ♗f7 ♕f7 17. ♕f7 ♔h6 18. ♕d7 ♖e5 19. c4+−] **9. ♖h5 ♔g7 10. ♗e8 ♕e8** [10... ♔g8 11. ♗d7 ♖c5 12. ♕h6 ♗g7 (12... ♖h5 13. ♗e6!) 13. ♗e6 ♔f8 14. ♕f4 ♔e8 (14... ♗f6 15. ♖h8 ♔g7 16. ♕h6#) 15. ♖c5 dc5 16. ♕b8 ♕d8 17. ♗f7 ♔e7 18. ♕b7 ♔f8 19. ♗d5+−] **11. ♕g5 ♕g6 12. ♕e7 ♔g8 13. ♖g5 ♕g5 14. hg5 ♗h3 15. f4+−**

Iv. J. Marković

839. **1... ♗h4!! 2. ♕h4** [2. ♖h4 ♕d3−+] **♖g5 3. ♕h3 ♖h5 4. ♖d8 ♔h7 5. ♖h4 ♕c2 6. ♔g1** [6. ♔h1 ♖g6!−+] **♖g6 7. ♔f1 ♖h4** [7... ♕c1 8. ♔e2 ♖h4 9. ♕h4 ♖g2 10. ♔d3 ♕c2 11. ♔e3 ♕e2#] **8. ♕h4 ♕g2 9. ♔e1 ♕f3 10. ♕h2 ♖g2** **0 : 1**

Bologan

840. **1. ♗g6!! ♕g6** [1... fg6 2. f7+−] **2. ♖h5 ♖c5** [2... ♖c3 3. bc3 ♘c2 4. ♖h4+− △ ♖g4] **3. ♖h4!** [△ ♖dh1] **♗h6 4. ♖dh1 ♖c3 5. bc3 ♘c2** [5... ♘d3 6. ♖g4 ♗g5 7. ♕d5+−] **6. ♕g4** [6. ♖h6!? ♕h6 7. ♕c6 ♘e3 8. ♔g1+−] **♘e1 7. ♔f1 ♘d3 8. ♖h6 ♖e1 9. ♔g2 ♖g1 10. ♔g1** [10... ♕g4 11. ♖h8#] **1 : 0**

V. Golod

841. **1... ♖ec3!! 2. bc3** [2. ♖dd1 ♖c2−+; 2. ed7 ♖c1 3. ♖c1 ♖c1 4. ♔a2 ♕a6 5. ♔b3 ♕c4 6. ♔a3 ♖a1#] **♖b8! 3. ♖a2 ♕b3! 4. ♖c1 ♗e6 5. ♕e6 ♕e6 6. ♘d4 ♕g6 7. ♘gf5 ♗f6 8. ♖a7** [△ ♖g7] **♕g2** **0 : 1**

B. Avrukh

842. **1... ♖f3!! 2. ♖e2** [2. gf3 ♕g3 3. ♔f1 ♖f8−+; 2. ♘a8 ♖h3!! 3. ♔f1 (3. ♕d8 ♕d8 4. gh3 ♕d5!) ♗b5 4. ♕d3 (4. ♖e2 ♖h1 5. ♗g1 ♕f4 6. ♔e1 ♖g1#) ♗d3 5. cd3 ♖e3 6. ♖e3 ♕h1−+; 2. ♕d6!? ♖d8! (2... ♖af8 3. ♖f1! ♕e4! 4. gf3 ♕e3 5. ♖f2 ♖f3 6. ♕d8 ♔h7 7. ♕h4 ♔g8 8. ♖d1 ♖g3 9. ♔f1 ♗g2 10. ♖g2 ♕f3 11. ♔e1 ♕e3=) 3. ♕e5 (3. ♕e6 ♔h7 4. ♖e2 ♖g3 5. ♕e5 ♕h3 6. ♕g3 ♕g3) ♖f5 4. ♕h2 ♖d2!! 5. ♕h4 (5. ♗d2 ♕f2 6. ♔h1 ♗g2!) ♖g2 6. ♔h1 ♖c2 7. ♔g1 ♖g2 8. ♔h1 ♖b2 9. ♔g1 ♖g2 10. ♔h1 ♖g4 11. ♔h2 ♖h4 12. ♔g3 ♖c4 13. ♖f1 ♖c3 14. ♖f5 gf5−+] **♖h3! 3. gh3** [3. ♔f1 ♖h1 4. ♗g1 ♖f8−+] **♕g3 4. ♔f1 ♕h3 5. ♔f2 ♖f8 6. ♔e1 ♕f1 7. ♔d2 ♖d8 8. ♔c3 ♖d1** **0 : 1**

Mat. Bartel

843. **1. e4!! de4** [1... ♘d6 2. e5 ♘e4 3. ♖e4 de4 4. ef6 ed3 5. f7+−; 1... ♖e4 2. ♕b8 ♔g7 3. ♖g1 ♕h2 (3... ♕f3 4. ♗d1) 4.

♖h1 ♕g2 5. ♖cg1 ♕f3 6. ♗d1+−] **2. ♗f7! ♖f7 3. ♘e5 ♖g7** [3... ♖fe7 4. ♔e3 ♖e5 5. de5 ♕f3 6. ♕f3 gf3 7. ♔f4+−; 3... ♖e5 4. de5 ♖d7 5. ♔e2 ♕f3 6. ♕f3 ef3 7. ♔e3+−] **4. ♔e3!** [△ ♖g1; 4. ♖g1? e3] **♖e5 5. de5 ♕f3 6. ♕f3 gf3 7. ♔f4 ♔g8 8. e6 ♔f8 9. ♖ed1 ♔e8 10. ♖d6 ♖c7 11. ♖c5 ♔e7 12. ♖d7 ♖d7 13. ed7 ♔d7 14. ♖f5 c5 15. ♖c5 ♔d6 16. ♖h5 ♗d5 17. ♖h6**
1 : 0 *V. Milov*

844. **1... ♘g4!! 2. ♗g4 ♖f4! 3. ♗f4** [3. ♗e6 ♘e6 4. ♗f4 ef4 5. ♔g2 ♘d4 6. ♕d3 ♕g5 7. ♔f1 ♕h4! 8. ♖a8 ♔h7 9. ♔g1 f3 10. ♘f1 ♘c2 △ ♗d4−+] **ef4 4. ♔f3** [4. ♔f4 ♕h4−+; 4. ♔h3 ♕g5 5. ♕d1 ♘d3 6. ♖a8 ♔h7 7. ♕f3 ♗g4 8. ♕g4 ♘f2−+; 4. ♔g2 ♕g5−+] **♗g4 5. ♔g4 ♕d7 6. ♔g5** [6. ♔f4 ♕h3! 7. ♘f3 ♗h6 8. ♘g5 ♘d3−+; 6. ♔f3!? ♕h3 7. ♔e2 ♗c3 8. ♖f1 ♗d2 9. ♕d2 ♘e4 10. ♕f4 ♘g3−+] **♕h3 7. ♖g1 ♔f7** [△ ♗h6#] **8. ♔f4 ♗e5**
0 : 1 *Z. Izoria, Mchedlishvili*

845. **1. ♖a3! ♖a3 2. ♗f6 gf6 3. ♕b2 ♖fa8** [3... ♕d6 4. ♕f6 ♖e8 5. ♖c4 h5 6. ♘e5 ♕e7 7. ♕h6+−; 3... ♕d5 4. f3 ♕b3 5. ♕f6 h6 (5... ♖e8 6. ♘e5 ♖e7 7. ♖c4) 6. ♘e7 ♔h7 7. ♘g6 ♖g8 8. ♖c7+−] **4. ♕f6 ♕d5 5. e4 ♕d3 6. ♘e7 ♔f8 7. ♖c7 ♕e4 8. ♔h3** **1 : 0** *Chuchelov*

846. **1. ♖g6!! fg6** [RR 1... ♗g5 2. ♘g5 hg5 3. ♕g5 fg6 4. hg6 ♔g8 5. ♖h8! ♔h8 6. ♕h6 ♔g8 7. ♕h7#] **2. hg6 ♔g6 3. ♕h6 ♔f5 4. ♘d6! ♗d6** [RR 4... ♔e5 5. ♘c4+−] **5. ♖h5 ♔e4** [RR 5... ♔g4 6. ♖h4 ♔f3 (6... ♔f5 7. ♕h5#) 7. ♕e3 ♔g2 8. ♕g3 ♔f1 9. ♖h1 ♔e2 10. ♕e3#] **6. ♖h4 ♔e5 7. ♕g7 ♖f6** [RR 7... ♔f5 8. ♖h5 ♔e4 9. ♕g4! ♖f4 10. ♕e2 ♔d4 11. ♕d3#] **8. ♕g3 ♔d5** [RR 8... ♔f5 9. ♖h5 ♔e4 10. ♕e3#] **9. ♕b3 ♔e5** [RR 9... ♔c5 10. ♖c4 ♔d5 11. ♕d3 ♔e5 12. ♕e4#] **10. ♕e3 ♔f5 11. ♕e4 ♔g5 12. ♕g4#** *P. H. Nielsen*

847. **1. ♘e5!!** [1. ♖h5? gh5 2. ♕e4 ♔g8 (2... ♔h8?? 3. ♕f4 ♕c6 4. ♔g1+−) 3. ♘e3 ♕b2 0 : 1 Hamdouchi − Tiviakov] **♕d4** [1... de5 2. ♖h5! ♔g8 3. ♕g5 ♕c6 4. ♔g1 ♕c5 5. ♔h1 ♕c6 6. ♔g1=] **2. ♖h5! ♔g8 3. ♖h8! ♔h8 4. ♕h3 ♔g8 5. ♕h6 ♕e4 6. ♔g1 ♕b1 7. ♔f2 ♕c2** [7... ♕b2?? 8. ♔f3+−] **8. ♔f3 ♕d1 9. ♔f2 ♕d2 10. ♔f1=** *Tiviakov*

848. **1. ♗f7! ♔f7** [1... ♖f7 2. ♖c8 ♖f8 3. ♕c4 (3. ♕d6!? ♘e8 4. ♕e6 ♔h8 5. ♖e8 ♕f5 6. ♕f5) ♗d5 4. ♕c5 ♖e8 5. ♖e8 ♘e8 6. ♕d5 ♔f8 7. ♕e5! ♕h5 8. ♕h8 ♔f7 9. ♕e8!+−] **2. ♖c7 ♔g6** [2... ♔g8 3. ♖g7 ♔h8 4. ♕d6 ♘d7 5. ♖g5! ♖f5 6. ♕d7+−] **3. ♘g3 ♗e4** [3... ♔h6 4. ♕d6!+−; 3... ♘e4 4. ♘e4 ♗e4 5. ♕e4 ♕f5 6. ♕f5 ♖f5 7. ♖b7+−] **4. ♘e4 ♕f5 5. ♕d6! ♕e4 6. ♕f8 ♕b1 7. ♔e2 ♕b2 8. ♔f3 ♕e5 9. ♕f7+−** *V. Mikhalevski*

849. **1. ♘f6!! gf6 2. ♘h5! ♗g7** [2... ♔f7 3. ♕d4 ♘g8 4. gf5 ♗f5 5. ♗d5 ♘e6 6. ♘g3 ♗h3 7. f5 ♗g7 (7... ♗f1 8. ♖f1) 8. ♗e6 ♖e6 9. fe6 ♕e6 (9... ♗e6 10. ♘e4) 10. ♖ae1 ♕d7 11. ♖f2+−] **3. ♗f6 ♗f8** [3... ♗h8? 4. ♗h8 ♕c7 5. ♗b2 ♔f8 6. ♕d4 ♘g8 7. gf5 ♗f5 8. ♘f6+−; 3... ♗h6? 4. g5 ♗f8 5. ♗d4+− △ ♘f6, ♕h5] **4. ♗b2 ♔f7□ 5. ♕d4 ♘g8 6. gf5 ♗f5 7. ♗d5 ♘e6** [7... ♖e6 8. ♘g7! ♗e4 9. ♕e4! ♘e4 10. f5+−] **8. ♘g7 ♔e7 9. ♘e6 ♗e6 10. ♗e6 ♕e6** [10... ♔e6 11. ♕e4 ♔f7 12. ♕h7 ♗g7 13. ♕g7 ♔e6 14. f5#] **11. ♖ae1** **1 : 0** *L. Domínguez Pérez*

850. **1. c4! dc4** [1... ♖c5 2. ♖d5 ♖d5 (2... ♖c4 3. ♖hd1! ♖c2 4. ♔b1) 3. cd5 ♕d5 4. ♖g1 ♔f7 5. ♕g3+−] **2. ♖hg1 ♕b7 3. ♖g7 ♖b1 4. ♔d2 ♖d1 5. ♔d1 ♔d8□** [5... ♕b1 6. ♔d2 c3 7. ♔c3 (7. ♕c3 ♕b6 8. ♕c7) ♕a1 8. ♔d2 ♕d4 9. ♔e2 ♕d8 10. ♕b3 ♕d6 11. ♕a4 ♔f8 12. ♖d7+−] **6. ♕e7 ♔c8 7. ♕e6 ♔b8 8. ♖g8 ♖g8 9. ♕g8 ♔a7 10. ♕c4+−** *Nogueiras Santiago*

851. **1. ♘d5!! ed5** [1... ♕d5 2. ♕d5 ed5 3. ♗c6 ♗b7 4. ♗b7 ♖b7 5. a3+− ×d5] **2. e6 fe6** [2... ♕c8 3. ef7+−] **3. ♘e5 ♕c8** [3... ♘e5 4. ♗d7 ♘d7 5. ♗e7 ♘e7 6.

♖e6+−] **4. ♘c6 ♖b7 5. b5! ♗g5** [5... ♗b5 6. ♗b5 ♗g5 7. ♕a4! ♗f6 8. ♘a7!] **6. ba6 ♖b6 7. hg5 ♖c6 8. ♗c6 ♕c6 9. ♕e2**
1 : 0 ***I. Rogers***

852. **1. ♘f5! gf5 2. gf5 ♖c8** [2... ♘bd7 3. h6+−; 2... ♘e4 3. fe4 f6 4. ♗e3 ♖d8 (4... ♗h8 5. ♖hg1 ♖g7 6. ♗h6) 5. h6 ♗f8 6. ♗h5! ♔h8 7. ♖hg1 △ ♕g2+−] **3. ♗h6! ♘bd7** [3... ♘e8!? 4. ♗g7! ♔g7 5. ♕g5 ♔f8 6. f6 ♘d7 7. ♕h6 ♔g8 8. ♖hg1 ♔h8 9. ♖g3 △ ♖bg1+−] **4. ♖hg1 ♔f8 5. ♗g7 ♔e7 6. f4! ♖b6 7. fe5 de5 8. a3! ♕a5** [8... ♕b3 9. ♗d1+−] **9. d6 ♔e8** [9... ♖d6 10. ♘d5 △ ♕a5+−; 9... ♔d8 10. ♗f6 ♘f6 11. ♕g5 ♖d6 12. ♖bd1 ♔c7 (12... ♖cc6 13. ♕f6) 13. ♖d6 ♖g8 14. ♕f6 ♖g1 15. ♔a2+−] **10. ♗f6** [10... ♘f6 11. ♘d5! ♕d2 12. ♘f6 ♔d8 13. ♖g8+−] **1 : 0** ***A. Iljin***

853. **1. ♘d5! ed5** [1... ♕d8 2. ♘e7 ♕e7 3. ♕d6+−; 1... ♕a5 2. ♘e7 ♖e7 3. ♕d6+−; 1... ♕b8 2. ♘e7 ♖e7 3. ♕d6 ♕d6 4. ♖d6 ♗b7 5. ♖hd1 ♘e5 6. ♖6d4+−] **2. ♕d5 ♔h8** [2... ♔f8 3. ♖hf1+−] **3. ♕a8 ♗g5! 4. ♗g5! ♘b6 5. ♗b5! ♘a8** [5... ab5 6. ♕a3+−; 5... ♖g8 6. ♕c6+−; 5... ♗d7 6. ♕e8!+−; 5... ♖e5 6. ♕c6+−] **6. ♗e8 ♕a5 7. ♗e7! ♕e5** [7... ♕a2 8. ♖hf1 g6 (8... h6 9. ♗g6; 8... ♕a1 9. ♔d2 ♕a5 10. c3 g6 11. ♗f6 ♔g8 12. ♗f7!) 9. ♗f7 ♕a1 10. ♔d2 ♕a5 11. c3 ♔g7 (11... h5 12. ♗d5 ♘b6 13. ♖f8 ♔g7 14. ♖df1) 12. ♗f6 ♔h6 (12... ♔f8 13. ♗g6!) 13. ♖f4 g5 14. ♖g1!+−] **8. ♗d6 ♕e4** [8... ♕e8 9. ♖hf1 ♔g8 10. ♖f8 ♕f8 11. ♗f8 ♔f8 12. ♖d8+−] **9. ♖he1 ♕c4 10. b3** [10... ♕c3 11. ♗e5 ♕a5 12. ♗c6+−] **1 : 0** ***A. Galkin***

854. **1. ♖f7! ♔f7 2. ♕e6 ♔e8** [2... ♔f8 3. ♖f1+−] **3. b4!** [3. ♕g6?? ♔f8 4. ♖f1 ♖f5 5. ♖f5 (5. ♗f5 ♘g6) ♘f5 6. ♗f5 ♖h6−+] **♕b4 4. ♕g6 ♔f8 5. ♖f1 ♖f5 6. ♖f5 ♘f5 7. ♕f5 ♔g8 8. ♕e6** **1 : 0**
Areshchenko

855. **1. ♘d5!! ed5 2. e6 ♕c8** [2... ♕d8 3. ♗h6! ♗f6 (3... g6 4. ♘c6 ♗c6 5. ef7 ♖f7 6. ♗g6 ♖f1 7. ♖f1) 4. ♗g7! ♗g7 5. ♗h7 ♔h7 6. ♕f5 ♔h6 (6... ♔g8 7. ef7 ♖f7 8. ♕f7 ♔h8 9. ♖f5 ♕f8 10. ♖h5 ♗h6 11. ♕g6) 7. ♖a3 ♗f6 8. ♖h3 ♗h4 9. ♖f4+−] **3. ♗h6 g6 4. ♗f8 ♗f8** [4... ♕f8 5. ♖f7 ♕h6 6. ♘f5+−; 4... f5 5. ♗f5 ♕f8 6. ♗g6 ♕g7 7. ♗h7+−] **5. ef7! ♔h8** [5... ♔g7 6. ♕f4 ♕d8 7. b4 ♘d3 8. ♘e6 ♔h8 9. cd3+−] **6. ♗f5 ♕c7** [6... ♕d8 7. ♘c6 ♗c6 8. ♗g6+−] **7. ♗g6 ♘e5 8. ♕g3! ♗g7** [8... ♗d6 9. ♕h4+−; 8... hg6 9. ♖ae1 (9. b4) ♗c8 10. ♖e5 ♔g7 11. ♕g5 ♕d6 12. ♖e6! ♗e6 13. ♖f6 ♗f7 14. ♘f5 ♔g8 15. ♘d6+−] **9. ♗h7 ♔h7 10. ♕h3 ♗h6** [10... ♔g6 11. ♖a3 ♘ed3 12. ♖d3 ♘d3 13. ♕d3+−] **11. ♖f6** [11. f8♕] **♘f7 12. ♖af1 ♖f8 13. ♕h5 ♔g8 14. ♕g6 ♗g7 15. ♘f5 ♘e6 16. ♖e6** **1 : 0** ***A. Volokitin***

856. **1. ♖h7! ♔h7 2. ♕h5 ♔g7 3. ♕h6!!** [3. ♕g5 ♔f8 4. ♕e7 ♔g7 5. ♕g5=] **♔h6 4. f5 ♖g5** [4... ♔g7 5. f6 ♔f8 6. ♗h6 ♖g7 7. fg7+−; 4... ♔h7 5. ♖h4 ♔g7 6. ♗h6+−] **5. ♖h4 ♔g7 6. f6 ♔f8 7. ♖h8 ♖g8 8. ♗h6 ♔e8 9. ♖g8 ♔d7 10. ♘b6 ♔c7 11. ♖c8 ♔b6 12. ♗e3 c5 13. ♗c5**
1 : 0 ***F. Corrales Jiménez***

857. **1. e5!! fe5** [1... ♕e5 2. ♘e6!+−; 1... ♗e7 2. ♘e6! ♔e6 3. ♗f5 ♔f7 4. ef6 (4. ed6!?) ♗f6 5. ♗c8 ♕e5 6. ♕d4! ♕d4 7. ♖d4 ♗g2 8. ♖f2 ♖e8 9. a3+−] **2. ♘e6! ♕h6 3. ♕f7** [3. ♘c5!? dc5 (3... ♔c7 4. ♘a6! ba6 5. ♕a7) 4. ♕f7 ♗e7 5. ♗f5+−] **♗e7 4. ♘c5 ♔d8** [4... dc5 5. ♗f5 ♔c7 6. ♕e7 ♔b6 7. ♗c8 ♖c8 8. ♕e5+−] **5. ♗f5 ♖b8 6. ♘e6 ♔d7** [Belikov − Chernyshov] **7. ♖d6! ♔d6 8. ♖d1 ♗d5 9. ♘f4** [9. ♖d5!? ♔d5 10. ♕e7+−] **ef4 10. ♕d5 ♔c7 11. ♕a5!+−** ***Vl. Belikov***

858. **1. ♘e6! ♗e6 2. ♖d1 ♘d5 3. ♖d5 ♗d5 4. ♕d5 ♔e8 5. ♕c6 ♔f8 6. ♕e4 ♖d1 7. ♘g1 ♕b4 8. ♕f5 ♔g7 9. ♖c6** **1 : 0**

859. **1. ♘c6! ♗c6 2. dc6 bc3 3. ♖d1! ♕a5** [3... ♕c8 4. c7 ♘d7□ 5. ♗e2! e6 (5... c2 6. ♕c2 e5 7. ♗g4 ♗b4 8. ♔f1 ♘gf8 9.

♗e5 f6 10. ♗f4) 6. ♗f3 ♘e7 7. 0–0!+–] **4. ♗c4!! c2** [4... cb2 5. ♔e2+–] **5. ♔e2 cd1♕ 6. ♖d1 e6** [6... ♕h5 7. f3+–; 6... ♘e5 7. ♕b7!+–] **7. ♕b7! ♖d8 8. ♖d8 ♕d8 9. c7 ♗e7 10. cd8♕ ♗d8 11. ♗d6! ♘e7 12. ♗e7 ♗e7 13. ♗a6 g6 14. ♕c8 ♗d8 15. ♗b5 1 : 0** *S. Solovjov*

860. **1. ♗h7!!** [1. ♘e5 ♘e5 2. de5 ♖f2–+; 1. de5 ♗e8∓] **♗e8** [1... ♖f3 2. ♕f3 ♖f8 3. ♕h3 ♕h7 4. ♖a3!+–; 1... ♕h7 2. ♘g5 ♕h6 3. ♖a3 ♘d4 (3... ♖f4 4. ♖h3 ♖h4 5. ♘f7) 4. ♖h3 ♕h3 5. ♘h3 ♘f3 (5... ♖f3 6. ♕c1 ♖h3 7. ♕c7) 6. ♖g3 d4 (6... ♗c6 7. ♕c1; 6... e4 7. ♘g5 ♘g5 8. ♖g5 ♖f7 9. ♖g1) 7. ♘g1! ♗c6 8. ♕c1 ♘g1 9. ♔g1+–; 1... ♖b2 2. ♖g3! (2. ♘e5 ♗e8!⇆) ♕h7 (2... ♗e8 3. ♖h3; 2... ♘d4 3. ♘e5) 3. ♘g5 ♕g6 4. ♕g4! ♔g8 5. ♕h3 ♖ff2 6. ♘f3+–] **2. ♗g6 ♗g6** [2... ♖b2 3. ♕c1 ♗g6 4. ♖g6+–; 2... ♖f4 3. ♗e8 (3. ♘e5 ♕h4 4. ♖a7 ♘e5 5. ♖h7 ♕h7 6. ♗h7 ♔h7 7. de5 ♗g6⇆) ♕e8 (3... ♖e8 4. ♖g3) 4. ♖a3 (4. ♖g3!? ♖b7 5. de5) ♖b7 5. ♘e5 △ ♖h3+–] **3. ♖g6 ♕h7** [3... ♖f6 4. ♘e5+–; 3... ♕f7 4. ♘e5+–; 3... ♖f5 4. ♕d2! ♖f3 (4... ♖f4 5. ♘e5 ♘e5 6. ♕f4) 5. ♖h6 ♔g8 6. ♖g1+–; 3... ♖f4 4. ♘g5 ♖h4 5. ♕f3!? ♖f8 (5... ♘d4 6. ♕g3; 5... ♕f8 6. ♕g3 ♕f4 7. ♘f7) 6. ♕g3 ♖h5 (6... ♖ff4 7. ♖a8 ♘d8 8. ♘e6) 7. ♕g4+–] **4. ♖g4 ♖f4□** [4... ♕f5? 5. ♘h4 ♕f2 6. ♘g6 ♔h7 7. ♘f8 ♖f8 8. ♕d3 1 : 0 Štoček – Iljin; 4... ♖f5 5. ♖h4 ♖h5 6. ♘g5 ♖h4 (6... ♖g5 7. ♖h7 ♔h7 8. ♕c2) 7. ♘h7 ♖h7 8. ♕f3+–] **5. ♘g5 ♕h5** [5... ♕f5? 6. ♖f4 ef4 7. ♕h5 ♔g7 8. ♖g1 ♔f8 9. ♕h8 ♔e7 10. ♕g7 ♔e8 11. ♕c7+–; 5... ♕g6?! 6. ♖f4 ef4 7. ♕g4 ♖b1 8. ♖b1 ♕b1 9. ♔g2 ♕g6□ 10. ♕f4+–] **6. ♖f4** [6. ♖g3 ♕d1 (6... ♖h4 7. ♕h5 ♖h5 8. ♘f7 ♔h7 9. ♖ag1+–) 7. ♖d1 ♘d4! 8. ♖dg1 ♘f5] **♕d1 7. ♖d1 ef4 8. ♘e6±** *J. Štoček*

861. **1... ♖a2!** [1... ♕a7 2. ♗c4 d5 3. ed5 ♗c5 4. ♕g5 △ ♖h7+–] **2. ♔a2** [2. ♖g8 ♘g8 3. ♖g8 ♔g8 4. ♕g5 ♔h8 5. ♕f6=] **♕a7 3. ♔b2 ♕a3 4. ♔b1 ♖a8 5. ♗a6!?** [5. ♖g8=] **♕a6** [5... ♖a6? 6. ♖g8 ♘g8 7. ♖g8 ♔g8 8. ♕g5 ♔h8 9. ♗g7! ♗g7 (9... ♔g8 10. ♗f6) 10. ♕d8+–] **6. ♖g8! ♘g8 7. ♖g8 ♔g8 8. ♕g5**
1/2 : 1/2 *RR*

862. **1... ♖h2!! 2. ♔h2** [2. ♘e4 ♕h8 3. ♘g3 ♕h3–+; 2. f3 ♕h8 3. fe4 ♖h1 4. ♔f2 ♕h2–+] **♕h8 3. ♔g3** [3. ♔g1 ♕h1#] **♕g7! 4. ♔h2** [4. ♔h3 ♗f5 5. ♔h2 g1♕! 6. ♖g1 ♕h6 7. ♔g3 ♕h3 8. ♔f4 e5 9. de5 fe5#] **♕h6 5. ♔g3 ♕g5 6. ♔h3 ♗f5 7. ♔h2 g1♕! 8. ♖g1 ♕h4 9. ♔g2 ♕h3#**
0 : 1 *Ibarra Padrón*

863. **1. ♘f6!! gf6 2. gf6 ♔h8** [2... ♔f8 3. ♕h7 ♔e8 4. ♗c4! bc4 5. e6!+– △ 5... fe6 6. ♘e5] **3. ♗e4 fe4 4. ♘g5 ♘a3 5. ba3 ♕c2 6. ♔a1 ♕c3** [6... e3 7. ♘f7 ♔g8 8. ♘d8 ♖d8 9. ♕e6 ♔h8 10. f7+–] **7. ♕c3** [1 : 0 Szabó – Vachier] **♖c3 8. ♘f7 ♔g8 9. ♘d8+–** *Krisz. Szabó, Hazai*

864. **1. ♖h7!!** [1. ♖g7? ♔g7 2. e6 ♔g8 3. ♖h7 ♕a3 4. ♔b1 ♔h7 5. ♕f6 ♖b3–+] **♔h7 2. e6 ♖d4 3. ♕h3 ♔g8 4. ♖g7! ♔g7 5. ♕h6 ♔g8 6. ♕g6 ♔h8 7. ♕e8 ♔g7 8. ♕f7 ♔h8 9. ♕f8 ♔h7 10. g6! ♔g6 11. ♕f7** [1 : 0 Granara – Liascovich] **♔h6 12. g5#** *Valerga*

865. **1. f5!+–** [1. fg5 ♕g5!–+] **♕f5 2. ♗d3 ♕g4** [2... ♘c4 3. ♕e2 ♕f6 4. ♗c4 dc4 5. ♗e5] **3. ♗g6 fg6** [3... ♘c4 4. ♕d3] **4. ♗e5** [4. ♕e5!? ♕f5 5. b4!+– Se. Klimov] **♖ad8** [4... ♖f5 5. ♖h8 ♔f7 6. ♖a8 ♘c4 7. ♖h1! ♕h4 8. ♕g1; 4... ♘c4 5. ♖h8 ♔f7 6. ♖f1 ♔e7 7. ♖h7 ♔e8 8. ♖f8 ♔f8 9. ♕f2 ♕f5 10. ♕f5 gf5 11. ♖h8] **5. ♕d3** [5. ♖h8 ♔f7 6. ♖f1 ♔e7 7. ♖h7 ♔e8 8. ♖f8 ♔f8 9. ♖h8 ♔e7 10. ♗f6!+– Se. Klimov] **♕f5** [5... ♖f5 6. ♖h8 ♔f7 7. ♖d8 dc4 8. ♕h3! ♘b3 9. ♔c2 ♕e2 10. ♔c3 ♔e7 11. ♖c8; 5... ♕e4 6. ♕h3 ♕h4 7. ♕e6] **6. ♖h8 ♔f7 7. ♖f8 ♖f8 8. ♖f1+–** *Vitiugov*

866. **1. ♖f6!! ♖f6□ 2. ♕h5 ♔f8** [2... ♔e7 3. ♗b4#; 2... ♖g6 3. ♕h7 ♔f8 (3...

♔e8 4. ♕g6 ♔e7 5. ♗b4#) 4. ♗b4 ♔e8 5. ♕g6#; 2... ♔g8 3. ♖e3 ♖f5 (3... ♖f7 4. ♕h8#) 4. ♖g3 ♔f8 5. ♗b4+−] **3. ♖e3! ♖f5** [3... a5 4. ♗f6 ♕f6 5. ♖f3+−] **4. ♗b4 ♔g7** [4... ♔g8 5. ♕g6 ♔h8 6. ♖h3+−] **5. ♖g3 ♔f6 6. ♖g6 ♔e5** [6... ♔f7 7. ♕h7 ♔e8 8. ♖g8+−] **7. ♕e2** [1 : 0 Becerra − Sarkar] **♔f4** [7... ♔d4 8. c3#] **8. g3# 1 : 0**

Hernández Onna, Ibarra Padrón

867. **1. hg6!! gf4 2. ♖h7 ♔g8 3. ♘g5! ♖f8** [3... ♕f6 4. gf7 ♔f8 5. ♘e6 ♔e7 (5... ♕e6 6. ♖g8 ♔e7 7. f8♕#) 6. f8♕ ♔e6 7. ♖e1+−] **4. gf7 ♖f7 5. ♖f7 ♕f7** [5... ♕g5 6. ♖g5 ♔f7 7. dc5 ♔f6 8. ♖h5 ♔g6 9. ♖h4+−] **6. ♘f7 ♔f7 7. dc5 bc5 8. c4 ♔f6 9. ♔d2 ♗f3 10. ♖g8 ♔e5 11. ♖g7 ♔d4 12. ♖a7 ♔c4 13. ♖a4 1 : 0**

De Dovitiis

868. **1. d5! ed5 2. ♘d4+− ♗f6 3. ef6 ♕d6 4. ♗c6 ♕f6 5. ♗d7 ♕d4 6. g3 ♕c5 7. ♕c5 bc5 8. ♗c6 d4 9. ♗b5 ♔f8 10. f4 gf4 11. gf4 1 : 0** ***Ivanchuk, Sulypa***

869. **1. ♗h6! ♖h6 2. ♘g5!! b5□ 3. ♘e6 ♔h7 4. ♕g5! ♘g8 5. ♖a4! ba4 6. h5!!** [1 : 0 Becerra − López] **♖h5** [6... gh5 7. ♗f5 ♔h8 8. ♖b8+−; 6... ♖g7 7. hg6 ♔h8 8. ♘g7 ♔g7 9. ♖b7+−] **7. ♘f8 ♔g7 8. ♕g6 ♔f8 9. ♖b8 ♔e7 10. ♕e8#**

Becerra Rivero, Ale. Moreno

870. **1... ♘d5!** [1... bc2 2. ♔c2 ♘d5!= − 1... ♘d5] **2. ed5 bc2 3. ♔c2 ♖a2 4. ♔b1 ♖a1! 5. ♔a1 ♕c3 6. ♔b1 ♕b3 7. ♔c1 ♕c3 8. ♔b1 ♕b3 9. ♔a1 ♕c3**
1/2 : 1/2 ***RR***

871. **1. ♘f5! gf5 2. ♕f5 ♖fd8 3. ♕h7 ♔f8 4. g6 ♖a7 5. g7 ♔e7 6. ♗g5 ♔d7 7. ♕f5 ♔c6 8. ♗e4 1 : 0**

872. **1... ♘f4! 2. ef4 dc3 3. ♕c2 ♕a3 4. 0−0 ♘b4 5. ♕f5 c2 6. ♖c1 ♕c3 7. ♗h5 g6 8. ♕g4 ♘d3 9. ♖c2 ♕c2 10. ♗f6 ♖e1**
0 : 1 ***Štohl***

873. **1. c4! ♘f4!** [1... ♗c4 2. ♕c3; 1... dc4 2. ♕c3] **2. ♘h6⊕** [2. ♘e7? ♔f8; 2. ♕c3 d4 3. ♘3d4 ♗d4 4. ♘d4 ♕c4=] **♔f8** [2... gh6?? 3. ♕h7] **3. ♕f5!** [3. ♕h7? ♘h3! 4. ♔f1 (4. gh3? ♕g3) ♗c4 5. ♗d3 ♗d3 6. ♕d3 ♗f2! (6... gh6? 7. ♕h7) 7. ♕h7 ♕c4 8. ♖e2 ♕c1 9. ♘e1 ♕h6−+; 3. ♘g5? ♗f2! (3... ♘d3 4. ♘h7#; 3... gh6 4. ♕h7 ♗d4) 4. ♔h1 (4. ♔f2 ♘d3) ♗e1] **♗c4** [3... gh6 4. cb5+−; 3... dc4 4. ♘e5! (4. ♘f7? ♗f2 5. ♔f2 ♕f7) gh6 (4... ♖d2 5. ♕f4 ♗f2 6. ♔h1 ♗e1 7. ♘g6) 5. ♕f4 ♔g7 (5... ♖d6 6. ♗g6) 6. ♕g3 ♔h8 7. ♘g6+−] **4. ♘e5! ♘e2** [4... gh6 5. ♕f4 ♖d6 6. ♗g6+−] **5. ♖e2 ♗e2** [5... gh6 6. ♕f4! (6. ♘c4? dc4 7. ♕h7 ♗d4) ♖d6 (6... ♗e2 7. ♘g6) 7. ♘g6 ♔g7 8. ♖e7+−] **6. ♘hf7+− ♔e8 7. ♕g6** [7. ♕e6 ♕e7 8. ♘d8 ♔d8 9. ♕d5+−] **♕b6** [7... ♗h5 8. ♕h5 ♗f2 9. ♔f1 ♕c2 10. ♕h8] **8. ♘d6 ♔e7 9. ♘f5 1 : 0** ***D. Navara***

874. **1. ♘f5! gf5** [1... ♘h5 2. ♘g5 ♘df6 3. ♗d1] **2. ♘d4 ♕c5 3. ♖g3 ♘g4 4. ed5!! e4 5. ♖e4!** [5. ♖g4 fg4 6. ♖e4 ♖e4 7. ♗e4 f5 8. ♘f5 ♕f8 9. ♕e6 ♔h8 10. ♕d7+−; 5. ♗e4 *a)* 5... ♘de5 6. hg4 (6. ♗f5 ♘f3 7. gf3 ♖e1 8. ♔g2 ♗f1 9. ♔h1 ♗h3) fe4 7. ♘f5 ♕f8 8. ♕f6! ♖a6 9. d6 ♖e6 10. ♘e7 ♖e7 11. de7 ♖f6 12. ef8♕ ♔f8 13. ♖e4 ♖e6 14. ♖ge3 ♘g4 15. ♖g4 ♖e3 16. fe3+−; *b)* 5... ♕d4 6. ♖g4 ♔h8 7. ♗f5! ♖e1 8. ♔h2 ♕e5 (8... ♖h1 9. ♔h1 ♕a1 10. ♔h2 ♘f8 11. ♕g5 ♘g6 12. ♗g6 ♗e2 13. ♖f4) 9. f4 ♖h1 10. ♔h1 ♕a1 11. ♔h2 ♘f8 12. ♕c6+− Megaranto − Hossain] **♖e4 6. ♗e4 ♘de5 7. ♗f5 ♘g6 8. ♖g4 ♗d5 9. h4+−** ***Enam. Hossain***

875. **1. e4! de4** [1... ♗d7 2. ♗d7 ♘d7 3. ♗f4 ♕f6 4. ♕d2 ♔g8 5. ♘c3 de4 6. ♖d1 ♘f8 7. ♘d5 ♕d8 8. ♗g5 f6 9. ♕a2+−] **2. ♗f4 ♕f5** [2... ♕e6 3. ♗c4 ♕e8 4. ♗d6 ♔g8 5. fe4 ♗e6 6. e5 ♘d5 7. ♕e4 ♘b4 8. ♗e6 ♕e6 9. ♘f4 ♕e8 10. e6+−] **3. g4! ♕g6 4. ♕d2! ♗e6** [4... ♘e8 5. ♕d8 ♗g4 6. ♗d6 (6. ♕a8? ♗d7 7. ♘g3 ♗b5 8. ♖e1 ab4) ♔g8 7. ♕a8 ♗d7 8. ♗g3 ♗b5 9. ♘d4 h5 10. ♘b5 ♔h7 11. ♕b7 (11. ba5? h4 12. ♕b7 ♘f6) h4 12. ♕e4 hg3 13. ba5+−; 4...

♗g4 5. fg4 ♕g4 6. ♔h1 ♔g8 7. ♗e5+−] **5. ♗b8!! ♘d5** [5... ♖b8? 6. ♕d6; 5... ♗d7 6. ♘f4 ♕h6 7. ♕d6 ♔g8 8. ♗c4 *a)* 8... ef3 9. ♕e7 ♗e8 10. ♗d6 g5 (10... ♘d7 11. ♖f3) 11. ♘d5 ♘d5 12. ♗d5; *b)* 8... ♗e8 9. ♕e5 (9. ♘e6 ♘d7) ef3 10. ♘d5; ⌓ 5... ♗d5 6. ♘f4 ♕h6 *a)* 7. fe4 ♖b8 8. ba5 ♔g8 9. ed5 ♕g5; *b)* 7. ♗d6 ♔g8 8. h4 (RR 8. ♘d5=) ef3 △ 9. g5 ♕h4 10. ♘d5 ♕g4; *c)* 7. ♗e5! ♔g8 (7... ♗c6 8. ♕d6 ♔g8 9. ♗c6 bc6 10. ♕c6 ♖d8 11. b5; 7... ♗b3 8. ba5 ♔g8 9. c6 bc6 10. ♗c6 ♖c8 11. ♕d4 ♕g5 12. ♗b7 ♖e8 13. ♗f6 ♕f6 14. ♕f6 gf6 15. fe4; 7... ef3 8. ♗f6 ♕f6 9. ♘d5) 8. ♖d1! e3 (8... ef3 9. ♘d5) 9. ♕e3 ♗c6 10. ♗c4 ♗a4 11. ♖a1 ♗d7 (11... ♗e8 12. ♖a5 ♖a5 13. ba5) 12. ♖a5 ♖e8 13. ♕d4+−] **6. ♘f4 ♕h6 7. ♘e6! ♕e6** [7... fe6 8. fe4 ♔g8 9. ♗d7! (9. ♕h6 gh6 10. ♗e5) ♖b8 10. ed5] **8. ♗d6 ♔g8** [8... ♘e7 9. ♖e1+−] **9. ♗c4+− ef3 10. ♗d5 ♕g4 11. ♔h1 ab4 12. ♗f3 ♕c4 13. ♕g2 h5 14. ♗d5 ♕g4 15. ♗f7 ♔h7 16. ♕c2 g6 17. ♗g6 1 : 0** ***Kasimdzhanov***

876. **1... f5! 2. ef6□ ♖h2!** [2... ♗d6 3. ♗h3 (3. ♗d6 ♖h2 4. ♗h3□ ♕d6 5. ♖ad1 ♕f4! △ 6. ♖e4 ♖2h3 7. gh3 ♕f6−+) ♗g3 4. fg3 ♕g3 5. ♘f1 ♕c7∓] **3. ♗h3□** [3. ♗h2 ♕h2 4. ♔f1 ♘d4−+] **♖8h3! 4. gh3** [4. ♗c7 ♖h1] **♕g3! 5. fg3 ♖c2 6. fe7 ♘e7 7. ♖e5** [7. ♖f1 ♖b2 8. ♖f2 ♖f2 9. ♔f2 ♘f5−+] **♘f5** [7... ♗c6 8. ♖g5 ♘f5−+] **8. ♖f1** [8. ♖c5 ♗c6−+] **♘g3−+ 9. ♖f8 ♔c7 10. ♖g5 ♘f5 11. ♖g2 ♖c1 12. ♔f2 ♖h1 0 : 1** ***Va. Stoica***

877. **1. e5! ♘e5** [1... de5 2. ♘d5 ♕a4 3. ♘dc7! ♔d8 4. ♘a6!+− △ ♘b8] **2. ♘d5 ♕d8** [2... ♕a2 3. ♖a1 ♕d5 4. ♘c7 ♔d8 5. ♘d5 ♘d5 6. ♖a7+−; 2... ♕a4 3. ♘f6 ♔d8 (3... gf6 4. ♘d6 ed6 5. ♗b5 ♕b5 6. ♖b5+−) 4. ♘c3+− △ ♘fd5] **3. ♘bc7 ♔d7 4. ♗b5 ♘c6 5. ♗c6!+− bc6** [5... ♔c6 6. c4!+−] **6. ♖b8 cd5** [6... e6 7. ♘b6 ab6 8. ♘a8!+− △ ♘b6; 6... ♘d5 7. ♘d5 cd5 8. c4+− △ ♕a4] **7. ♗a5! ♕c7 8. ♗c7 ♔c7 9. ♖b4 ♘d7 10. ♕d5 ♘c5 11. ♕a8 ♗b7 12. ♖b7 ♘b7 13. 0−0 1 : 0** ***L. Da Costa Júnior***

878. **1. ♘g6!! hg6 2. ♖h8 ♔h8 3. ♗f6 ♔h7** [3... ♔g8 4. ♕h6+−] **4. ♕g5** [4. ♗d5 ed5 5. ♕h3 ♔g8 6. ♕h8 ♔f7 7. ♕g7 ♔e6 8. ♖e1 ♔d6 9. ♗e5 ♖e5 10. ♕e5 ♔d7 11. ♕e7#] **e5 5. ♗h5!** [1 : 0 Roiz − Kritz; 5. ♕h4 ♔g8 6. ♕h8 ♔f7 7. ♕g7 ♔e6 8. de5 ♘d5 9. ♕g6+−] **♖g8 6. ♗g6 ♖g6 7. ♕h5 ♖h6** [7... ♔g8 8. ♕g6 ♔f8 9. ♕g7 ♔e8 10. ♕e7#] **8. ♕f7#** ***Roiz***

879. **1. ♗h6!** [1. ed5 ♗f5 2. gf5 ♖fd8 3. ♗h6 ♖d5 4. ♕g5 ♖d1 5. ♘d1 ♗f8 6. ♖g1 ♘d4 7. ♖g2 ♘e8 8. f6 g6 9. ♗f8 ♔f8∞] **♘e8** [1... gh6 2. ♕h6 ♗f5 3. gf5 ♘e8 4. ♘d5 ♕d6 5. f6+−; 1... ♗f5 2. gf5 ♗c3 (2... ♘e8 3. f6! ♗c3 4. bc3+−) 3. ♕g5! (3. bc3 ♘e7 4. ♖g1 g6 5. ♗f8 ♖f8±) ♘e8 4. ♗g7 ♗b2 5. ♔b1 f6 6. ♗f6 ♘g7 (6... ♔f7 7. ♖g1 ♘e7 8. ♕h5+−) 7. ♗g7 (7. ♔b2 ♕b6 8. ♔a1 ♖f7 9. c3±) ♕g7 8. ♖g1 ♕g5 9. ♖g5 ♔h8 10. ♔b2±] **2. ♘g7!** [2. ed5?! ♘d4! 3. d6 ♕a5∞; 2. ♗g7!? ♘g7 3. ♕h6! (3. ♘g7 d4 4. ♕h6 dc3 5. ♘e8 ♖e8 6. ♕g5 ♔f8 7. ♕h6=) *a)* 3... ♗f5 4. gf5 f6 (4... ♗c3 5. f6 ♗b2 6. ♔b1 ♘h5 7. ♖g1 ♔h8 8. ♖g7 ♘f6 9. ♕f6 ♕e7 10. ♕h6+−) 5. ♘d5 ♕f7 6. ♘b6 ♕h5 7. ♗c4 ♔h8 8. ♕h5 ♘h5 9. ♘a8 ♖a8 10. ♖d7±; *b)* 3... f6 4. ♘d5 ♕f7 5. ♘b4 (5. ♗c4?! ♗e6 6. ♘f6 ♕f6 7. ♕g7 ♕g7 8. ♗e6 ♔h8 9. ♘g7 ♔g7 10. ♖d7 ♘e7 11. ♖b7∞ Vučković − Ivanišević) *b1)* 5... ♘b4? 6. ♗c4 ♘e6 (6... ♗e6 7. ♕g7 ♕g7 8. ♗e6 ♔h8 9. ♘g7+−) 7. ♕d2+−; *b2)* 5... ♘f5 6. gf5 ♘b4 7. a3 ♘a2 (7... ♘c6 8. ♗c4 ♕c4 9. ♖hg1 ♔f7 10. b3 ♕d4 11. ♖d4 ed4 12. ♖g7+−) 8. ♔b1 b5 9. ♖g1 ♔h8 10. ♖d6 ♗b7 11. ♕d2±; *b3)* 5... ♗f5 6. ♘c6 bc6 (6... ♗e4 7. ♘a5 ♗f3 8. ♗c4 ♘e6 9. ♖d6+−; 6... ♗e6 7. ♘b4 ♗a2 8. g5±) 7. gf5 ♕a2 8. ♖g1 (8. b3 ♕a1 9. ♔d2 ♕a5 10. ♔e2 ♕c5 11. ♖d7 ♖f7 12. ♖f7 ♔f7 13. ♔e1±) ♖a7 9. b3±] **♘g7** [2... ♗c3 3. ♕c3 d4 (3... ♘g7 4. ed5+−) 4. ♘e8 ♖e8 5. ♕d2+−] **3. ♗g7 ♔g7 4. ♕g5 ♔h8 5. ♘d5** [5. ♕f6 ♔g8 6. ♘d5 ♕d8 7. ♕h6 ♗e7 8. ♘f6 ♗f6 9. ♖d8 ♗d8 10. ♗c4 ♘d4 11. h4 ♗e6 12. ♗e6 ♘e6∞] **♗e7** [5... ♕d8 6. ♘f6+−; 5... ♕a5 6. ♕f6 ♔g8 7. ♕h6! f6 (7... ♗e7 8. g5+−) 8. g5 ♕a2 9. ♘b4 ♘b4

10. gf6+−; 5... f6 6. ♘c7 fg5 7. ♘a8 ♗a5 8. ♗c4± b5 9. ♖d6 ♗b7 10. ♗d5 ♖c8 11. ♗c6 ♗c6 12. ♖hd1 ♗a8 13. ♖a6 ♗b4 14. ♖e6+−] **6. ♕h6 ♕d6** [6... ♕d8 7. ♘f6 ♗f6 8. ♖d8+−] **7. ♕d6 ♗d6 8. ♘b6 ♗g4 9. fg4 ♖ad8 10. ♗c4±** ***Bo. Vučković***

880. **1... g3! 2. hg3** [2. ♕g3 ♖f2 3. ♖af2 ♖f2 4. ♕f2 ♗f2 5. ♖f2 ♕c1 6. ♖f1 ♕e3−+] **♕h5 3. ♘d4!** [3. g4 ♕g4 4. ♕h3 ♕f4 (4... ♕g5 5. g3; 4... ♕e4!?) 5. ♕h2 (5. ♘c3? ♖h6; 5. g3 ♖g6 6. ♕e6 ♖e6 7. gf4 ♖g6 8. ♔h1 ♖f4 9. f3∓; 5... ♕f3!−+) ♕e4! 6. ♕g3 ♖g6 (6... ♖f2 7. ♖af2 ♖f2 8. ♖f2 ♕e1 9. ♔h2 ♗f2 10. ♕f3) 7. ♕h3 ♖h6 8. ♕g3 ♕f5−+; 3. ♕e2 ♖f2! *a)* 4. ♕f2 ♖f2 5. ♖af2 h6 (5... ♕e5 6. ♔h2) 6. b4 ♗f2! (6... ♕g4 7. c5 dc5 8. d6 cd6 9. ♖f8 ♔h7 10. ♖b8∓) 7. ♖f2 ♕g4 8. ♘c7 ♕c4 9. ♘e6 ♕d5 10. ♖f8 ♔h7 11. ♖e8 g5−+; *b)* 4. ♕h5 ♖2f5 5. ♖ff2 ♖h5 6. g4 (6. b4!? ♖hf5 7. c5 dc5 8. ♖f5 ♖f5 9. ♖a8 ♔f7 10. ♘d6 cd6 11. ♖b8 ♖d5 12. ♖b6−+) ♖h6! (6... ♖g5 7. ♔f1; 6... ♖e5 7. ♔f1 ♗f2 8. ♖f2) *b1)* 7. b4 ♖f2 8. ♖f2 *b11)* 8... ♖g6 9. c5 dc5 10. ♖f4 cb4 11. ♔h2 (11. ♔f1) ♖h6! 12. ♔g3 ♖f6 13. ♖b4? ♗f2−+; *b12)* 8... ♗e3! 9. ♘c3 (9. ♔f1 ♖h1 10. ♔e2 ♗f2 11. ♔f2 ♖c1 12. ♘c7 ♖c4 13. ♘b5 ♖b4 14. ♘d6 ♖g4−+) ♖f6 10. ♘d1 (10. ♘e4 ♖f4) ♗f2 11. ♘f2 ♖f4 0 : 1 Hou Yifan – Adams; *b2)* 7. g5! ♖h5 8. g3 (8. ♔f1 ♖h1) ♖g5 9. ♔g2 ♗f2 10. ♖f2 ♖f2 11. ♔f2 ♖f5 12. ♔e3 ♖f7 13. b4 h5 14. c5 dc5 15. bc5 g5 (15... ♔f8) 16. d6 cd6 17. c6 h4 18. gh4 (18. c7 ♖f8 19. ♘d6 h3) gh4 19. c7 (19. ♘d6 ♖f8−+) ♖f8 20. ♘d6 h3 21. ♘f5 h2 22. ♘g3 ♔h7 23. ♔e4 ♔g6 24. ♔d5 ♔g5−+] **♖h6 4. f4** [4. f3 ♕g6 (4... ♕e5) 5. ♖d1 ♕g3−+] **♕h2** [4... g5 5. b4! (5. ♔f2? gf4 6. ♔e1 ♗d4 7. ♕d4 ♖e8−+) ♕h2 (5... gf4 6. ♖f4 ♕h1 7. ♔f2 ♖hf6 8. ♕e3 ♕b1∓) 6. ♔f2 gf4 7. ♔e1∓] **5. ♔f2 ♖g6** [5... ♖h3 6. ♔e1 ♗d4 7. ♕d4 ♕g3 8. ♖af2∓] **6. ♔e1 ♗d4 7. ♕d4 ♕g3 8. ♖af2 ♕b3∓** ***Mi. Adams***

881. **1. ♘f5! ♗f8** [1... gf5 2. ♕g3 ♔f8 3. ♗g7 ♔e8 4. ♖e7 ♔e7 5. ♕e5+−] **2. ♘h6 ♗h6 3. ♕h6** [3. ♕f6?? ♗f4] **f6 4. ♗f6 ♕b8 5. ♖g3 ♕b7 6. ♖d1 ♖d1 7. ♖g2 ♕c7 8. f4 1 : 0** ***M. Kobalia***

882. **1... ♘b4! 2. ab4 ♖d2 3. ♘b2 ♕c3 4. ♖b1□ a5!?** [4... ♕b4 5. ♖d1 (5. e5 ♕a5 6. ♖a4 ♕a4 7. ba4 gh5−+) c4 6. ♖d2 cb3 7. ♔b1 ♕d2 8. ♖g1 ♕c2 9. ♔a1 ♕h2∓; 4... c4 5. bc4 ♕c4 6. ♔a1 ♕b4 7. ♖g3 ♖d3!! 8. ♖d3 gh5 9. ♖g1 ♔h8 10. ♗f5∓] **5. bc5** [5. ♕c5?? ab4 6. ♕a5 (6. ♕a7 ♕c5 7. ♕a4 – 6. ♕a5) ♕c5!! 7. ♕a4 (7. ♖g5 ♕g5−+) b5 8. ♕a6 ♕b6! 0 : 1 Landa – Roiz; 5... ♖a8!−+] **a4 6. ba4 ♖a8 7. e5 ♖a4 8. ♖a4 gh5 9. c6 ♕c6 10. ♖g1 ♔f8 11. ♖a8 ♔e7 12. ♖g3∓** ***Roiz***

883. **1... 0–0! 2. ♗h6 ab4 3. ♕e3 ♗c3!! 4. bc3 bc3 5. ♗a6 ♕e3 6. ♗e3** [6. fe3 ♖a6 7. ♔b1 ♖e8 8. ♖d3 ♗f5 9. ♖c3 ♖ea8 10. ♖e1 ♖a1 11. ♔b2 ♖8a2 12. ♔b3 ♗e6 13. ♔b4 ♖a4 14. ♔c5 ♖a5 15. ♔d4 ♖d5 16. ♔e4 ♖a4 17. ♘d4 c5−+] **♖a6 7. ♔b1 ♗h3!! 8. ♘d4 ♖b6 9. ♘b3 ♖b3! 10. cb3 ♗f5 11. ♔c1 ♖a8 0 : 1** ***Popchev***

884. **1... e4! 2. ♗e4** [2. ♘e4 ♗e4 3. ♗e4 ♖b4−+] **♘e4 3. ♘e4 ♕c6! 4. ♕e3 ♕c2 5. ♖g1 f6!** [5... ♖b2? 6. f6!+−] **6. ♕g3** [6. ♕d4 ♖d7! 7. ♘f6 (7. b4 ♕c6 8. ♕e3 ♖b4−+) gf6 8. ♕f6 ♖g7! 9. ♖g4 ♕b2 0 : 1 Anand – Ivanchuk] **♗g8** [6... ♗a8? 7. ♕g6!] **7. ♕d6 a5 8. h3 ♖bb7∓** ***Ivanchuk***

885. **1. e6! ♗g5** [1... fe6 2. f6 ♗f8 3. ♗e5! ♖h3 4. f7 ♔f7 5. ♖d8 ♖h4 6. ♔f3±; 1... ♖h3 2. f6 ♗e6 3. fe7 ♔e7 4. ♘f5 ♗f5 5. ♔f5 ♖f3 6. ♔g5 ♖f2 7. ♖d2±] **2. ♘c4 fe6 3. f6! b5** [3... ♖h3 4. ♔e5! ♗f4 5. ♔f4 ♖h4 6. ♔e5 ♖c4 7. ♖h1+−] **4. ♘d6 ♔f8 5. ♗d2! ♗d7 6. ♗f4! ♗f4 7. ♔f4+−** [♖ 9/i] **♖h3 8. ♘e4 e5 9. ♔e5 ♗e8 10. ♖d8 ♖e3 11. ♔f4 ♖e1 12. ♘d6 ♖f1 13. ♔g5 ♖g1 14. ♔h6! ♖g6 15. ♔h7 1 : 0** ***A. Volokitin***

886. **1. ♗g6! fg6 2. ♕h8 ♘g8 3. ♖d3 c5 4. d5 ♔e7 5. ♘e6 ♔d7** [5... ♖e6 6. ♖e6

♔f7 (6... ♔d7 7. ♕h3+−) 7. ♖f3 ♘f6 8. ♖ef6+−] **6. ♘d4!** [6. ♕h3] **♖d8** [6... cd4 7. ♕g7 ♔c8 8. ♖f3+−; 6... ♖e8 7. ♖e8 ♕b1 8. ♔g2 ♕d3 9. ♕g8+−] **7. ♕h3 ♔c7 8. ♘b5 ♔b8 9. ♘d6 ♖d6 10. ♕g3 1 : 0**
Sr. Cvetković

887. **1... g3! 2. hg3 ♕h5 3. ♗h2 ♕h3!** [3... ♘g4 4. ♕d5+−] **4. ♕c2** [4. ♖g1 ♘g4 5. ♕c2 f2−+; 4. ♖f2 ♘g4 5. ♕d5 (5. ♕c2 ♘f2 6. ♕f2 e3 7. ♗f1 ef2! 8. ♗h3 ♖e8!−+) ♔h8 6. ♗f1 ♘f2 7. ♔g1 e3! 0 : 1 Jianu − Ilinčić] **e3 5. ♘d5 e2 6. ♘e7 ♔h8 7. ♖g1 f2 8. ♕e2 fg1♕ 9. ♔g1 ♕d7∓**
Z. Ilinčić

888. **1. ♗g6! ♘g6** [1... fg6 2. ♖f6 ♕f6 3. ♖f1 ♕f1 4. ♔f1 ♖e8 5. ♘f3 ♘f3 6. gf3±] **2. ♘f5 ♕e5 3. ♕b6 ♘g4□** [3... ♗e4 4. ♕d6 ♕d6 5. ♘d6 ♗c2 6. ♖f6! ♖a7 (6... ♗d1 7. ♖f7 ♔g8 8. ♘d5!+−) 7. ♖d2 ♔g7 8. ♖f3! (1 : 0 Akopian − Vachier) ♗b3 9. ♘f5 ♔h7 10. ♖h3+−] **4. ♕d6 ♔g8 5. h3! ♕d6 6. ♘d6 ♘e3 7. ♘b7 ♖b8 8. ♘d6 ♘d1 9. ♘d1±**
I. Rogers

889. **1. ♘g5! hg5 2. ♕h7 ♔f7 3. de6!** [3. ♕h5 ♔g8 4. ♕h7 ♔f7=; 3. ♘e4 ed5 4. e6 (4. ♘g5 ♔e8 5. ♕g7 ♘ge5 6. ♗f4±) ♔e6 5. ♕g7 (5. ♘g5 ♔d6 6. ♕g7 ♕c6 7. ♘h7 fe3 8. ♕g4 ♔c7 9. ♘f8 ♖f8 10. fe3±) ♘gf6! 6. ♗c5 (6. ♘g5 ♔d6 7. ♗f4 ♔c6 8. ♖he1 ♔b5 9. ♖e6 ♕a5∞) ♘c5 7. ♘c5 (7. ♘f6 ♘d3 8. ♖d3 cd3 9. ♖e1 ♔f5 10. ♕h7 ♔f6 11. ♕h6 ♔f5 12. ♕h7=) ♔d6 (7... ♕c5?? 8. ♖de1 ♔f5 9. ♖h5!+− Aronian − Volokitin) 8. ♘a4 ♕c6 9. ♘c3 ♖ae8 10. ♖h6 ♔c5 11. ♕g5↑] **♕e6 4. ♘e4 ♔e8 5. ♕g7 ♘ge5 6. ♗c5 ♘d3 7. ♖d3 cd3 8. ♖e1!±**
Mikhalchishin

890. **1. ♘e6! fe6 2. de6 d5** [2... ♖a7 3. ♕d6 ♕e7 4. ♕b8+−] **3. ♖f3 ♘f6 4. h4 ♕g6 5. ♕d5+− ♖a7 6. e7! ♖e7 7. ♖e7 ♕b1 8. ♔h2 ♔e7 9. ♖e3 ♗e6 10. ♕e6 1 : 0**
RR

891. **1. ♘b5! ♖d6** [1... cb5 2. ♕a7+−] **2. ♘d6 ♖d6 3. ♖d6 ♘b4 4. ♗g4 ♔c7 5. ♕b3 a5 6. c5 h5 7. a3 ♘bd5 8. ♕a4 ♕g5 9. ♔b1 ♘g4 10. ♕a5 ♔c8 11. h3 1 : 0**
RR

892. **1. ♘c7! ♖c8** [1... ♔c7 2. ♘b6+−] **2. ♘e6!! fe6 3. de6 ♘c5 4. ♖d1 ♔e8 5. ♘b6 ♖c6 6. ♗c5 ♖c5 7. ♘a8!+−** [△ ♗b5] **♖e5 8. ♔f2 ♖e6 9. ♘c7 ♔f7 10. ♗c4 ♔f6 11. ♘e6 ♗f7 12. g5 ♔f5 13. ♖d5 ♔g6 14. ♘f4#** **1 : 0**
De Dovitiis

893. **1... ♘f3!** [1... ♘d3!? 2. c6 ♕b6 3. b5 ♘f2 4. ♖f2 ♕f2 5. ♗e1 ♕f1 6. ♘g1 ♘d5] **2. ♗c3** [2. gf3? ef3 3. ♘g3 f2 4. c6 ♕d5−+] **♘g4 3. c6** [3. gf3 ♘e3! 4. ♕d2 ef3 5. ♘g3 f2 6. c6 ♕a5!!; 3. ♖ad1!? ♕c7 4. ♕a4! ♖bd8 5. ♖d8 ♖d8 6. h3 (6. gf3 ef3 7. c6 ♖d6!) ♘e3 7. ♖c1 ♘d5!] **♘fh2 4. ♖fd1 ♗d6 5. ♗e1** [5. ♔g1 ♕h4 6. ♕e4 ♕f2 7. ♔h1 ♗b4! 8. ♗b4 ♖b4! 9. ♕b4 ♘f3!−+] **♕f6 6. ♕c3!** [6. ♖d6? ♘f3! 7. ♘g1 (7. gf3 ♕h6 8. ♔g1 ♕h2 9. ♔f1 ♘e3#) ♘e1 8. ♕e2 (8. ♖e1 ♕h4) ♕f4 9. g3 ♕h6 0 : 1 Topalov − Kamsky; 6. ♕e4? ♕h6 7. ♔g1 ♗b4! 8. ♗b4 ♖b4 9. ♕b4 ♘f3−+] **e5 7. ♖d6! ♕d6 8. fe5 ♘e5** [8... ♕h6 9. ♕h3] **9. ♗g3 ♘hg4∓**
Shipov

894. **1. ♘e5! ♕e5 2. ♗f3 g4 3. ♕h4 ♕g5 4. ♕g5 ♖g5 5. ♗b7 ♖c7 6. ♗a6 ♘b2 7. ♖e2 ♖a5 8. ♖b2 ♖a6=**
Anand

895. **1... e4!−+ 2. ♗e4** [2. ♘de4 ♘g3 3. fg3 ♕h3 4. ♔g1 ♗d4 5. ♖f2 ♗g4 6. ♕d3 fg3 7. ♘f6 ♖f6 8. ♕h7 ♔f8 9. ♕h8 ♔e7 10. ♖e1 ♔d7 11. ♕g7 ♔d8 12. ♕e7 ♔c8 13. ♕e8 ♔c7 14. ♖e7 (14. ♘b5 ♔b6 15. ♕d8 ♔b5 16. ♗d3 ♔b4 17. a3 ♔b3 18. ♗c2 ♔b2) ♗d7; 2. ♘ce4 ♘g3 3. fg3 ♕h3 4. ♔g1 ♗d4 5. ♖f2 ♗g4 6. ♕d3 fg3 7. ♘f6 ♖f6 8. ♕h7 ♔f8 9. ♕h8 ♔e7 10. ♖e1 ♔d7 11. ♕e8 ♔c7 12. ♖e7 ♗d7] **♘g3 3. ♕g2 ♘f1 4. ♖f1 f3 5. ♘f3 ♕f4 6. ♔h1 ♔h8 7. ♖g1 b6 8. ♘e1 ♕f2 9. ♕g6 ♗f5 10. ♗f5 ♕f5 11. ♕g3 ♗d4** **0 : 1**
Amonatov

896. **1... e5!!** [1... ♗d7?⊕ 2. ♖c7+− Prusikin − Baldauf] **2. de5** [2. fe5 f4−+]

♕e6! 3. ♖d8 ♗e5!! 4. ♖e8□ [4. fe5 f4 5. ♖e8□ ♕h3 6. ♔g1 ♕e3] **♕e8 5. fe5 f4! 6. ef4 ♕e6 7. ♗f1 ♕g4 8. ♕c6 ♕h4 9. ♔g1 ♕g3**= ***Prusikin***

897. **1. ♘d5!! ed5 2. ♘c6! ♕e8** [2... ♕b7 3. ♗f6+−] **3. ♗f6 ♘e4** [3... gf6 4. ♖g3 ♔h8 5. ♕h6+−] **4. ♖e4!! ♕e4 5. ♘e7 ♔h8 6. ♗g7!** [1 : 0 Genova − Vladimirova] **♔g7 7. ♕g5 ♔h8 8. ♕f6**# ***RR***

898. **1. ♕g4!** [1. ♔g1=] **♕f2 2. ♘f6 ♔h8** [2... gf6?? 3. gf6 ♔h8 4. ♖g3+−] **3. ♖f3 ♕a7** [3... ♕c2? 4. ♘h7 1 : 0 Naiditsch − Efimenko] **4. ♘h7! ♖a1 5. ♕h4 ♕g1 6. ♔g3 ♕e1 7. ♖f2 ♔g8 8. g6**± ***Mikhalchishin***

899. **1. ♖e7!! ♗e7!** [1... ♘e2 2. ♖e2 ♔f8 3. d6+−] **2. ♖e7 ♘f5 3. ♖a7 ♘d6 4. ♘e5**⊙ **c4 5. ♔f1 f6 6. ♘d7 ♘e4 7. d6! ♖d7 8. ♖d7 ♘c5 9. ♖e7!**+− ***E. Atalik, S. Atalik***

900. **1... ♘f3! 2. ♗e2** [2. gf3? ♖g6−+; 2. ♗g7? ♖h3! 0 : 1 Zhao Xue − Romanko] **♘e1 3. ♗e1 f3! 4. ♗f1 fg2 5. ♗g2 ♖f3** [5... ♖g6 6. ♖g4 ♕f5 7. ♕d1 ♖g4 8. hg4 ♕f4−+] **6. ♖e8 ♔f7** [6... ♗f8−+] **7. ♖e3** [7. ♕e4 ♖fh3 8. ♔g1 ♖h1#] **♖e3 8. fe3 ♕e3 9. ♕f5 ♖f6 10. ♕d7 ♔g8 11. ♕c8 ♗f8 12. ♗c3 ♕c1 13. ♔h2 ♕f4 14. ♔h1 ♖g6 15. ♕e8 ♕c4**−+ ***RR***

901. **1. e5! de5 2. f5!**→ **♕d6** [2... gf5 3. ♗f5+−] **3. ♘g3** [3. ♘c3] **ab5 4. ♘e4 ♕a6** [4... ♕b6 5. ♖b5] **5. cb5! ♕b6** [5... ♕a5 6. fg6 fg6 (6... ♕d2 7. gf7 ♖f7 8. ♗d2+−) 7. ♖f8 ♗f8 (7... ♘f8 8. ♕a5 ♖a5 9. ♗c5+−) 8. ♕a5 ♖a5 9. ♗c5 ♘c5 10. ♘c5 ♔h7 11. ♖f1 ♗g7 12. ♘e6+−] **6. d6!** [6. fg6 fg6 7. d6 e6 (7... ed6 8. ♗c4 ♔h7 9. ♖f8 ♘f8 10. ♕d5+−) 8. ♗c4 ♖f1 9. ♖f1+−] **ed6 7. ♗c4** [7. fg6 d5 8. gf7 ♖f7 9. ♖f7 ♔f7 10. ♗c4+−] **d5** [7... gf5 8. ♖f5 ♖a4 9. ♘d6+−] **8. ♕d5** [8. ♗d5+−] **♖a3 9. f6! ♗h8** [9... ♖e3 10. fg7 ♔g7 11. ♖f7 ♖f7 12. ♕f7 ♔h8 13. ♕g8#] **10. ♗c1 ♖a7 11. ♗e3** [11. ♘d6 ♘f6 12. gf6 ♖d8 13. ♕e4 ♖d6 14. ♕g6 ♔f8 15. ♗h6 ♔e8 16. ♕g8 ♔d7 17. ♕h8+−] **♖a3 12. ♗f2 ♕a5 13. ♖fd1 ♔h7** [13... ♘b6 14. ♕f7!! ♖f7 15. ♖d8 ♔h7 16. ♗f7 ♗g7 (16... ♗f6 17. ♘f6 ♔g7 18. ♗e6 ♖a1 19. ♖g8#) 17. ♗g8 ♔h8 18. ♗e6 ♔h7 19. fg7 ♔g7 20. ♖g8 ♔h7 21. ♘f6#] **14. b6 ♖f3** [14... ♘b6 15. ♖b6 (15. ♕c5 ♕c5 16. ♗c5+−) ♕b6 16. ♗c5! (16. ♕c5? ♕c5 17. ♗c5 ♖c8) ♖a5 17. ♗b6 ♖d5 18. ♗d5+−] **15. ♘c5** [15... ♖f2 16. ♘d7 ♕d5 17. ♘f8 ♔g8 18. ♖d5 ♖f5 19. h4+−] **1 : 0** ***M. Pap***

902. **1. ♘c5! bc5 2. dc5 d4□** [2... ♕c7 3. ♗c3 ♔g8 4. ♕d4+−] **3. cd6 de3 4. d7 ♖d8** [4... ♗d7 5. ed7 ♖d8 6. ♗c3 ♔g8 7. ♖b7 ♔f7 (7... c5 8. ♔e3 ♖d6 9. ♖d2+−) 8. ♔e3 ♔e6 9. ♔f3+−] **5. de8♕ ♖e8 6. ♖e3 c5 7. ♗c3 ♔g8 8. ♔f3 ♗f8 9. ♖ce2 ♗g7 10. ♗f6 ♖b6 11. ♖e5 ♖b3 12. ♔g2 h4 13. ♖c5 h3 14. ♔h2 ♖f3 15. ♖f5 1 : 0** ***RR***

903. **1... c4! 2. ♗d6 ♕d5 3. ♗d1** [3. ♖d1 ♕h1 4. ♔f2 ♕h2 5. ♔e1 cb3∞] **♕h1 4. ♔f2 ♕h2 5. ♔e1 ♕b2 6. ♖a3□ ♘e4 7. ♕f4□ ♕g2 8. ♗e2** [8. ♗e7 h6! (8... ♕g1 9. ♔e2 ♘g3 10. ♔d2 ♕h2=) *a)* 9. ab5? ♕g1 10. ♔e2 g5! 11. ♕e3 ♘g3−+; *b)* 9. ♗e2? ♕g1 10. ♗f1 g5! 11. ♕f3 (11. ♕b8 ♔h7−+) ♘c5!! 12. ♗c5 (12. ♕c6 ♘d3 13. ♔d2 ♕f1−+) ♕c5 13. ♕f6 ♕a3 14. ♕c6 ♕c3−+; *c)* 9. ♕b8! ♔h7 10. ♕f4 ♕g1 11. ♔e2 ♘g3 12. ♔d2 ♕h2 13. ♔e1 (13. ♔e3? ♕h3!! 14. ♗c2 f5−+) ♕g1 (13... f5!?) 14. ♔d2 ♘f1 (14... ♕h2=) 15. ♔e2=] **♕g1 9. ♗f1** [9. ♕f1? ♕f1 10. ♗f1 ♘d6 11. ab5 ♗b5∓] **g5! 10. ♕f3 ♘d2 11. ♕c6** [11. ♕f2? ♕f2 12. ♔f2 ♘e4 13. ♔e3 ♘d6 14. ab5 ♗b5∓; 11. ♕e2 ♘f3 12. ♔d1 ♘h2 13. ♔e1 ♘f3=] **♕f1 12. ♔d2 ♕f2 13. ♔c1 ♕e1 1/2 : 1/2** ***Sa. Veličković***

904. **1. ♘f5! gf5 2. ♖d6 ♕c7 3. e5 ♘c5 4. ♖e6 fe5** [4... ♘e6 5. ♗f5 ♔g8 (5... ♔h8 6. ♕g6+−) 6. ♗e6 ♔h8 7. ♖d7 ♕d7 8. ♗d7 ♖d7 9. ♕h4+−] **5. ♕g6 ♔h8 6. ♖b6 ♘d3 7. ♗d3 cd3 8. ♖d3 ♕c4 9. ♖bd6**

♖e7 10. ♗h6 e4 11. ♖g3 [11. ♕h5+−] ♕c5 12. ♗e3 ♕c7 13. ♗b6 ♕b8 14. ♖g5 ♔g8 15. ♖h5 e3 16. ♕h7 ♔f7 17. ♖f5 ♔e8 18. ♕g6 ♖ff7 19. ♖f7 ♖f7 20. ♖d8 1 : 0

905. **1. ♗g5!+− ♘d7** [1... ef5 2. ef5 ♖a7 3. ♗h4 ♔g7 4. fg6 hg6 5. ♕h8! ♔h8 6. ♗f6 ♕f6 7. ♖f6] **2. e5! ef5** [2... ♖a7 3. fe6 ♔e6 4. ♗f6 ♘f6 5. ♖f6 ♔e7 6. ♖af1] **3. ♖f5 ♖a7 4. ♖af1 ♖c7 5. ♖f6 ♘f6 6. ♖f6 ♔g8 7. ♖d6 ♕f8 8. ♖d8 ♗e6 9. ♗e4 ♖c8 10. ♖f8 ♘f8 11. ♗f6** 1 : 0

M. Kopylov

906. **1. b5! cb5** [1... ab5 2. ♘c6!+− ♖a1 3. ♘e7 ♔h8 4. ♗d2 ♖a2 5. ♗b4 △ 5... ♖b2 6. c6!] **2. c6!** [2. ♗a3 ♖d7 3. ♖ec1⩲] **bc6 3. ♗a3 ♖d7 4. ♖ec1 ♘e6 5. b7 ♖b8 6. ♖c6 ♘d8 7. ♖c8! ♖db7 8. ♖d8! ♖d8 9. ♘b7+−**

Perun

907. **1. f4!!+− ♗d4 2. ♔f1 fg4 3. ♕h2 ♖e5 4. ♕h7 ♔f8 5. ♕h8 ♔e7 6. ♕g7 ♔d8 7. ♕f6 ♔c7 8. fe5 ♔b8 9. ♖d3 ♔a7 10. ♘b5** 1 : 0

Mil. Perunović

908. **1. ♗d6!! ♕d6 2. e5 ♕e7 3. ♘g3 ♘g3** [3... ♘g7 4. ♘h5+−; 3... f5 4. ♕h5 ♕g7 5. ♗f5+−] **4. ♖f6!** [4. hg3? f5] **♔g7** [4... ♗c4 5. hg3 ♗d3 6. ♕d3 ♔g7 (6... cd4 7. ♕d2+−) 7. ♕e3 ♖h8 8. ♕g5 ♔f8 9. d5+−; 4... ♖fd8 5. hg3 ♕f8 6. ♕h5 ♕g7 7. ♖af1 ♖d7 8. d5+−; 4... ♘c4 5. ♕g4+−] **5. ♕g4! ♖g8** [5... ♖h8 6. ♕g3! ♗c4 7. ♗c4 ♘c4 8. ♖af1 cd4 9. ♕g5 ♔f8 10. ♖f7 ♕f7 11. ♖f7 ♔f7 12. ♕f6 ♔g8 13. ♕e6 ♔g7 14. ♕c4 dc3 15. ♕c3+−] **6. hg3 ♘b7 7. ♖af1 ♘d8 8. ♕e4! ♕b7** [8... ♗b7 9. ♖g6 ♔h7 10. ♖e6 ♗e4 11. ♗e4 ♔g7 12. ♖e7+−; 8... ♖c8 9. ♖g6 ♔h8 10. ♖g8 ♔g8 11. ♕h7 ♔f8 12. ♕h8] **9. d5! ♖h8** [9... ed5 10. ♕h7 ♔f8 11. e6+−] **10. ♕g6!** [10. ♖f7 ♕f7 11. ♖f7 ♘f7 12. ♕g6 ♔f8 13. de6+−] **fg6** [10... ♔f8 11. de6+−] **11. ♖g6 ♔h7 12. ♖g5 ♔h6 13. ♖g6** [13. ♖f6 ♔g5 14. ♖g6 ♔h5 15. g4 ♔h4 16. ♔h2+−] **♔h7 14. ♖g4 ♔h6 15. ♖f6 ♔h5 16. ♖h4** 1 : 0

Zhao Jun

909. **1. ♘h7! ♖e3** [1... ♔h7 2. ♖c3 ♕c3 3. ♗d2+−; 1... ♕b4 2. ♘g5! ♖e3 3. ♖e3 ♕b1 4. ♔h2 f6 5. ♗g7 ♗g7 6. ef6+−; 1... ♗f5 2. ♘g5! ♖e3 3. ♖e3 ♕c1 4. ♔h2 f6 5. ♗g7! fg5 6. ♕h8 ♔f7 7. e6! ♗e6 8. ♕h7 ♖g8 9. ♗e5 ♔e8 10. ♗d6+−; 1... c5 2. ♘g5! ♖e3 3. fe3! f6 (3... ♕c3 4. ♗f8 ♕e1 5. ♕e1 ♔f8 6. ♕a5+−) 4. ♗g7! ♗g7 (4... fg5 5. ♕h8 ♔f7 6. ♖f1 ♗f5 7. e6!+−) 5. ♕h7 ♔f8 6. ♕g6 fg5 7. ♖f1 ♔g8 8. ♖f7 ♕e3 9. ♔h2 ♕f4 10. ♖f4 gf4 11. ♕e8+−] **2. ♗e3 ♕a5** [2... ♕c3 3. ♖c1 (3. ♘g5? ♕e1 4. ♔h2 ♗g7 5. ♕h7 ♔f8 6. ♘f3 ♕e3 7. fe3 a5) ♕d3 4. ♘g5 ♗g7 5. ♕h7 ♔f8 6. ♘f3+− △ ♗h6; 2... ♕b4 *a)* 3. ♘g5? ♕e1 4. ♔h2 ♗g7 5. ♕h7 ♔f8 6. ♘f3 ♕e3 7. fe3 a5; *b)* 3. ♖a1 ♕b2 (3... ♗e5 4. ♘g5 ♗g7 5. ♕h7 ♔f8 6. ♘f3 ♕b2 7. ♗h6 ♕a1 8. ♔h2+−) 4. ♖a7 ♕b1 5. ♔h2 ♕b8 6. ♘g5 ♗e5 (6... ♗g7 7. ♕h7 ♔f8 8. ♘e6+−) 7. de5 ♕e5 8. f4 ♕g7 9. ♗c5 f6 10. ♘f3+−; *c)* 3. ♖c1 ♗e5 (3... ♗g7 4. ♘g5 ♔f8 5. ♕h7 ♗f5 6. ♘f3 e6 7. ♗g5 ♕b2 8. ♖e1+−) 4. ♘g5 ♗g7 5. ♕h7 ♔f8 6. ♘f3 f6 7. ♕g6 *c1)* 7... ♕d6 8. ♗h6 ♗h6 9. ♕h6 ♔f7 10. ♖c6!! ♕d7 (10... ♖h8 11. ♘g5 fg5 12. ♖d6 ♖h6 13. ♖h6+−) 11. ♕h7 ♔f8 12. ♘e5 fe5 13. ♖g6+−; *c2)* 7... ♗d7 8. h4!? e6 (8... ♗e6 9. ♗h6 ♗h6 10. ♕h6 ♔g8 11. ♕g6 ♔f8 12. h5 ♗f7 13. ♕h7 ♕b2 14. ♕h8 ♗g8 15. ♕h6 ♔f7 16. ♕g6 ♔f8 17. ♖b1 ♕a2 18. h6+−) 9. h5 ♕e7 10. ♕h7! f5 11. ♘e5 ♗e5 12. ♗h6 ♗g7 13. ♕h8 ♔f7 14. ♕g7#] **3. ♖c1** [3. ♘g5? ♕e1 4. ♔h2 ♗g7 5. ♕h7 ♔f8 6. ♘f3 ♕e3 7. fe3 a5] **♕c7 4. ♘g5** [4. ♗f4!? ♕b6 5. ♘g5 ♗g7 6. ♕h7 ♔f8 7. ♘e4 (7. ♘f3 e6 8. ♗g5 ♕b2 9. ♖e1+−) ♕d4 8. ♗h6 ♕e5 9. ♕h8#] **♗g7 5. ♕h7 ♔f8 6. ♘e6** [6. ♘f3+−; 6. ♘e4+−] **fe6 7. ♗h6 ♖d8 8. ♕h8 ♔f7 9. ♕g7 ♔e8 10. ♗g5 ♗b7 11. ♕g6 ♔d7 12. ♗e7** 1 : 0

Sa. Veličković

910. **1. ♘f6!** [1. ♖g6! fg6 2. ♘f6! ♔f8 — 1. ♘f6!] **♔f8** [1... gf6 2. ♖g6! fg6 3. ♖g6 ♔f8 4. ♕f6 ♕f7 5. ♕e5+−] **2. ♖g6! fg6 3. ♘d5 ♕f7 4. ♕a3 c5 5. ♕c5 ♔g8 6. ♘e7 ♔h8 7. ♕e5 ♕e7 8. ♗g6 ♕h4 9. ♖g5** 1 : 0

R. Simić

911. **1. g6!! fg6** [1... ♗e5 2. gh7 ♔h7 3. fe5 ♖g8 4. ♕h3+−] **2. ♘g6! ♕g7 3. ♕e2+− hg6 4. ♕e6 ♔h7 5. ♕d6 ♘c5** [5... ♘b4 6. a3] **6. cd5 ♖fe8 7. ♕f6 ♖e2** [7... ♕f6 8. ♗f6 ♘e4 9. ♗d4] **8. ♖he1 ♕f6 9. ♗f6 ♖e1 10. ♖e1 ♘e4 11. ♖e4! fe4 12. d6 e3 13. d7 e2 14. dc8♕ e1♕ 15. ♕c1 ♕e4 16. ♔a1 1 : 0** ***Čabrilo***

912. **1. ♗f7! ♔f7 2. ♕b3 ♘d5** [2... ♔f8? 3. ♘g5!! hg5 4. f4! g4 5. f5 ♗e5 6. fg6 ♔g7 7. ♕f7 ♔h6 8. ♕h7 ♔g5 9. h4 gh3 10. ♘f3 ♔f4 11. ♕h4 1 : 0 Ardeleanu − Marković] **3. ed5 ♘e7** [3... ♘a7 4. ♖c7 ♘c8 5. ♗c5 ♖b8 6. ♘d4+−; 3... ♘e5 4. ♖c7 ♖b8 5. ♗e5 (5. ♘d4 △ ♘c6+−) ♗e5 6. d6 ♔g7 7. ♖b7 ♖b7 8. ♕d5+−; 3... ♘a5 4. ♕b4 ♖c8 5. a4 ♕b6 6. ♗c5 ♕d8 7. ab5 ab5 8. ♕b5 ♗a8 9. b4 ♘b7 10. ♗b6+−] **4. ♗c7 ♗d5** [4... ♕c8 5. ♗g3 ♕d8 6. d6 ♘d5 7. ♖c5+−] **5. ♗d8 ♗b3 6. ♗e7 ♗a2 7. ♗c5 ♖e2 8. ♖fe1 d3 9. ♖e2 de2 10. ♗d4+−** ***A. Ardeleanu***

913. **1. ♗d5! ed5 2. ♘b6!!→ ab6** [2... ♔d8 3. ♘d7 ♔d7 4. ♕b5 ♔c7 5. a6 b6 6. ♕d5 ♖b8 7. f5+−] **3. ab6 ♔d8** [3... ♔b8 4. e6 ♘d6 5. ed7 ♕h7 6. ♗a3 ♕e4 7. ♕e4 de4 8. ♖a2+−; 3... ♗f5 4. ♕b5 ♔d8 5. ♖a8+−; 3... ♗d6 4. ♖a8 ♗b8 5. f5+−] **4. ♖a8 ♗c8 5. ♕b5! ♘d6 6. ♕d5 ♕f7 7. ♕c5 ♗f8 8. f5 ♕d7 9. e6 ♕c6 10. ♕c6 bc6 11. f6 ♖h7 12. f7 ♖g6 13. ♗a3 ♖e6 14. ♗d6 1 : 0** ***Bologan***

914. **1. g6! fg6** [1... hg6 2. ♕h6+−; 1... ♗d4 2. gf7 ♘f7 3. ♗f7 ♖f7 4. ♖f7 ♔f7 5. g8♕ ♔g8 6. ♕d4+−; 1... ♘g6 2. ♗g6 ♗d4 3. ♕h6 ♗g7 4. ♕h7 ♔f8 5. ♗f7!+−] **2. ♗e5 de5 3. ♖f8! ♔g7 4. ♖c8 ♖d2 5. ♖c6 ♖h2 6. ♗g4** [6. ♖d7!? ♔h6 7. ♗f3+−] **♗d4 7. ♖a6** [7. ♗e6+−] **b4 8. ab4 ♖b4 9. ♗e6 h5** [9... ♗c3 10. bc3 ♖e4 11. ♖d7 ♔h6 12. ♗g8+−] **10. ♖f1 h4 11. ♘d1** [11. ♖f7 ♔h6 12. ♗f5+−] **♗c5 12. ♖f7 ♔h6 13. ♗f5 ♖g2 14. ♖ff6 1 : 0** ***Dembo***

915. **1... ♘e5!! 2. de5** [2. ♗b1 ♕c4! 3. ♗b4 ♘d3 4. ♗d3 ♕d3 5. ♕d2 ♕b3! 6. ♖c1 ♖c1 7. ♕c1 ♖c8−+] **♕c2! 3. ♕c2** [3. ♖b1 ♕d3 4. ♔f2 (4. ♗b4 ♖c2−+) ♖c2−+; 3. ♕b4 ♕d3 4. ♔f2 ♕e2 5. ♔g3 ♖d2−+] **♖c2 4. ♗b3** [4. ♗b4 ♖e2 5. ♔f1 ♖a2−+; 4. ♗c1 ♖e2 5. ♔f1 ♖d1#; 4. ♖d1 ♖a2 5. e4 ♗b5 6. h4 ♗a4−+] **♖cd2 5. ♖d1** [5. ♖a2 ♖2d3 6. ♖b2 ♗c4! 7. ♗c4 ♖d1 8. ♔f2 ♖h1−+] **♖e2 6. ♔f1 ♖b2 7. ♔e1 ♖c8! 8. ♖d2** [8. ♗a4 b5 9. ♖d6 ba4 10. ♖a6 ♖c1#] **♖b3 0 : 1** ***P. Carlsson***

916. **1. e5! de5** [1... ♘f4 2. ♕h7 (2. ♗h7 ♔h8 3. ♗f4+−) ♔f7 3. ♗f4 de5 4. ♗e5! ♖g8 5. ♗g6 ♔f8 6. ♘e4+−; 1... fe5 2. ♗g6 hg6 3. ♖f8 ♔f8 4. ♕h8 ♔f7 5. ♘e4+−] **2. ♖h4 f5** [2... ♔f7 3. ♖f1+−] **3. ♕h7 ♔f7 4. ♘f3 ♖h8 5. ♕h8** [5. ♕g6 ♔g6 6. ♖h8+−] **♘h8 6. ♘e5 ♔f6 7. ♖h8 g5 8. ♖f8 1 : 0** ***Sl. Martinović***

917. **1. e5!** [1. ♖c1? h6 (1... ♖c8 2. ♗g4 ♕c5 3. ♗e6 ♕c4 4. ♗c4 ♔g7 5. ♖c3 h6∓) 2. ♘h3 ♖c8∓] **♕c5 2. ♕h4 h5 3. ♘e4 ♕c7** [3... ♘f5 4. ♕g5 ♕e5 5. ♘f6 ♔g7 6. ♘h5 (6. ♘d7? ♕b2 7. ♘f8 ♔f8 8. ♗h5 ♘c6∓) ♔h8 7. ♘f6 ♕b2 (7... ♖c8 8. g4+−) 8. g4 ♔g7 9. ♘h5 (9. ♘d7? f6) ♔h7 10. gf5 ef5 11. ♘f4 ♕g7 12. ♖d7 ♖e8 13. ♔g2 ♔g8 14. ♗d5 1 : 0 Kamsky − Istrăţescu] **4. ♘f6 ♔g7 5. ♕g5 ♘bd5 6. ♘h5 ♔h7 7. ♘f6 ♘f6 8. ♕f6±** ***B. Abramović***

918. **1. e6! ♖e6** [1... ♘d4 2. ed7 ♖d8 3. ♖d6 ♘b5 4. ♖c6 ♖d7 (4... ♔g7 5. ♗b2 d4 6. a4 ♘c3 7. ♖c7+−) 5. ♗c5 d4 (5... a5? 6. ♖b6+−; 5... ♔g7 6. a4 ♘c7 7. ♗a7 ♘e6 8. ♗b6+− △ a5-a6) 6. ♔d3 ♔g7 7. a4 ♘c7 8. ♗a7 ♘e6 9. ♗b6 ♘f4 10. ♔d2 ♘g2 11. ♖c4+−] **2. ♕c5 ♔g7 3. ♖e6! ♕e6 4. g4! d4** [4... ♘h4 5. ♕f8 ♔f6 6. ♕d8 ♔e5 7. ♕h4+−] **5. ♕f8 ♔f6 6. ♕d8 ♘e7 7. g5 ♔g5 8. ♕e7 ♔f4 9. ♕e6 fe6 10. ♗c5 1 : 0** ***Br. Tadić***

DEFLECTION
d

Basic

919.
WEINER –
STEINITZ
Wien (m/4) 1860
I

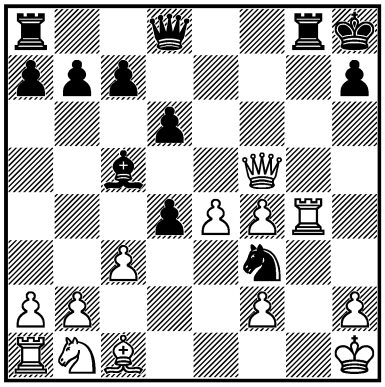

1... ? –+

920.
MORPHY –
MORIAN
New Orleans 1866
III

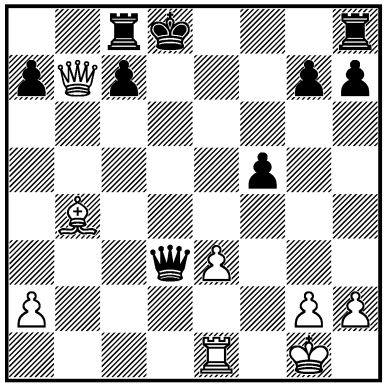

1. ? +–

921.
VAKKARONI –
MAZZONI
Roma 1891
I

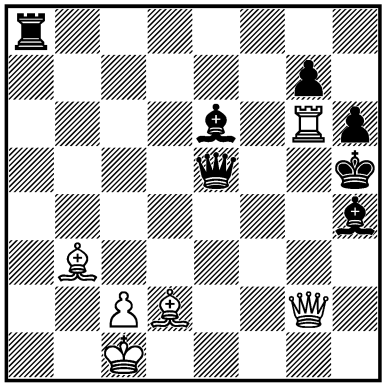

1. ? +–

922.
G. MacKENZIE –
N. N.
England 1891
I

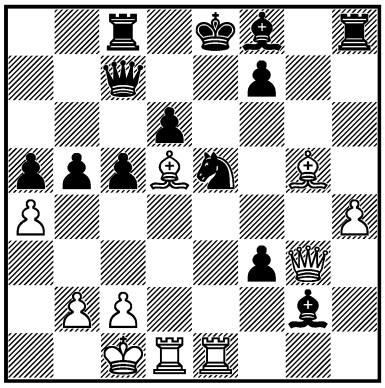

1. ? +–

923.
CHIGORIN –
JANOWSKI*
Paris 1900
I

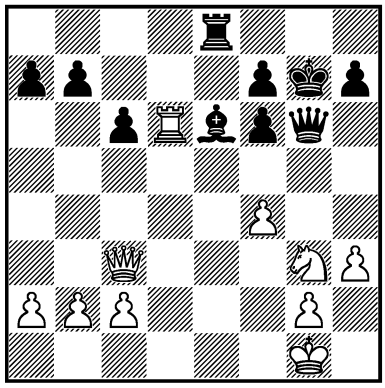

1. ? +–

924.
CHIGORIN –
ZNOSKO-BOROVSKY
Russia (ch) 1903
I

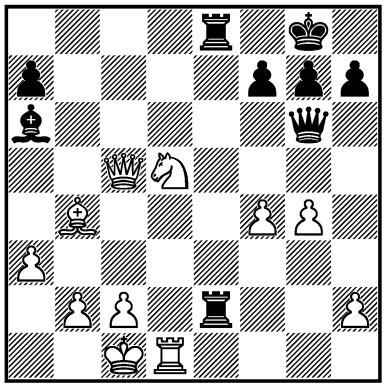

1. ? +–

925.
ROTLEWI –
A. RUBINSTEIN
Łódź 1907
I

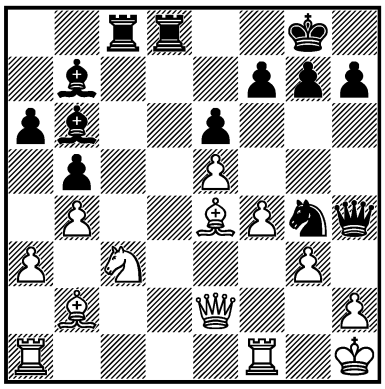

1... ? –+

926.
DURSCH –
TARRASCH
Nürnberg 1908
II

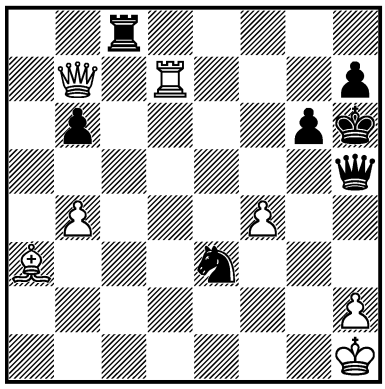

1... ? =

927.
ALEKHINE –
FREEMAN*
USA 1924
I

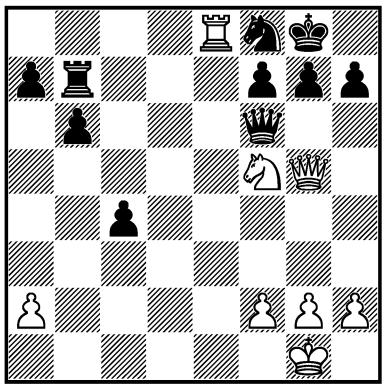

1. ? +–

928.
K. OPOČENSKÝ –
ALEKHINE
Paris 1925
I

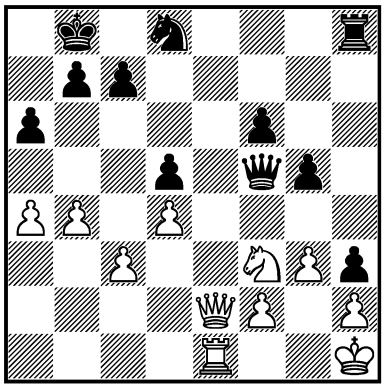

1... ? –+

929.
ALEKHINE –
COLLE
Paris 1925
I

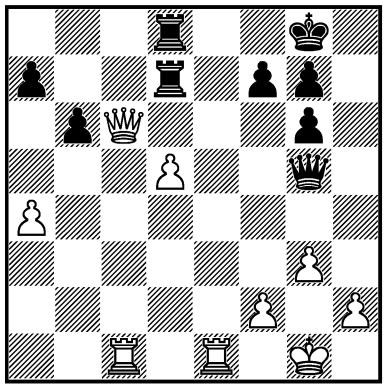

1. ? +–

930.
A. SERGEEV –
SE. LEBEDEV
USSR 1928
I

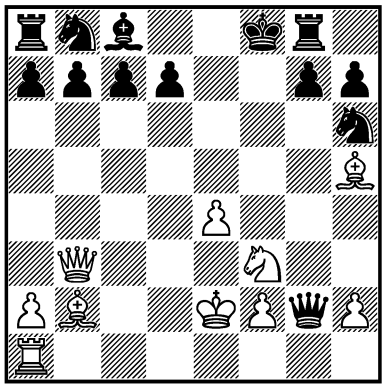

1. ? +–

931.
HOROWITZ –
KEVITZ
New York 1931
I

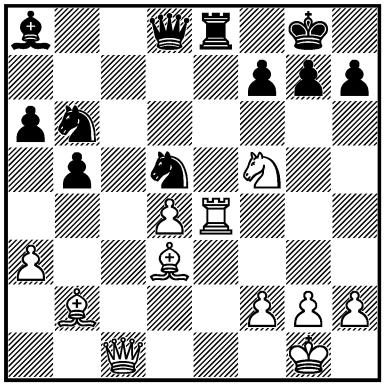

1. ? +–

932.
ALEKHINE –
VAN MINDENO
Nederland 1933
I

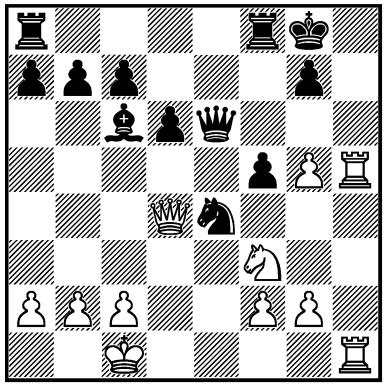

1. ? +–

933.
ALEKHINE –
EUWE*
Nederland (m/19) 1935
I

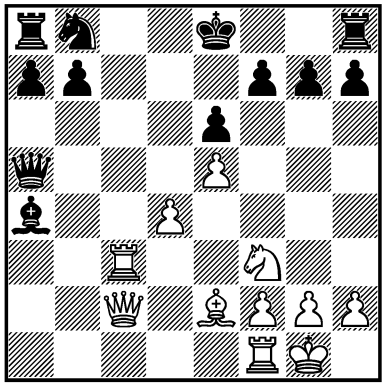

1. ? +–

934.
V. SIMAGIN –
ZAGORIANSKY
USSR 1944
III

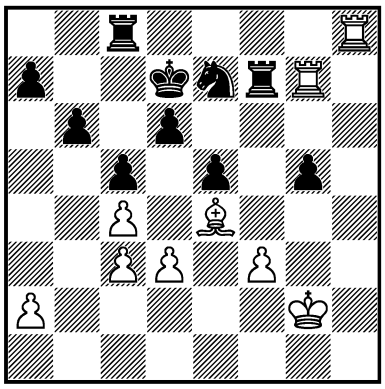

1. ? +–

935.
G. LISITSIN –
SMYSLOV
USSR (ch) 1944
I

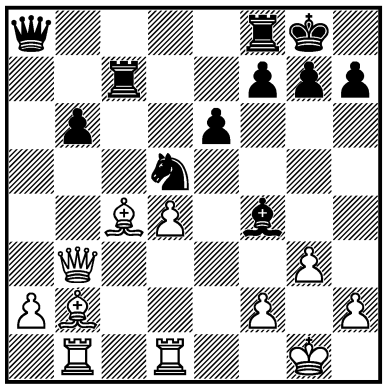

1... ? –+

936.
HOROWITZ –
L. STEPHENS
USA 1944
I

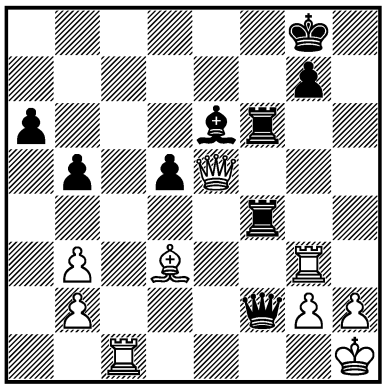

1. ? +–

937.
VISHNIATSKY –
PEREVOZNIKOV
USSR 1950
I

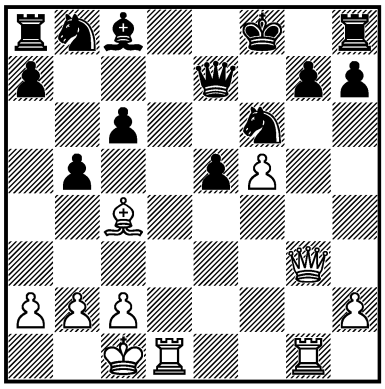

1. ? +–

938.
FURMAN –
BATYGIN
USSR 1950
III

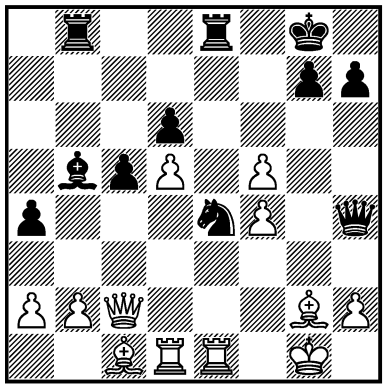

1... ? –+

939.
W. UNZICKER –
AVERBAKH
Saltsjöbaden (izt) 1952
II

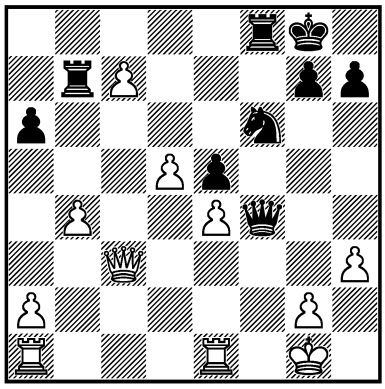

1... ? =

940.
ERBIS –
KEMPF
BRD 1954
I

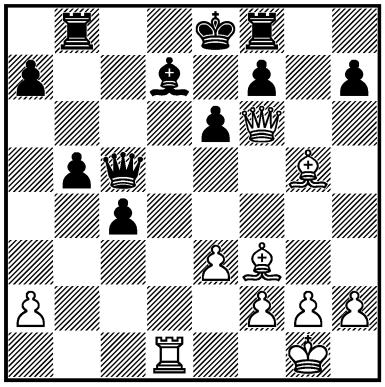

1. ? +–

941.
KHAVIN –
GUFELD
USSR 1956
I

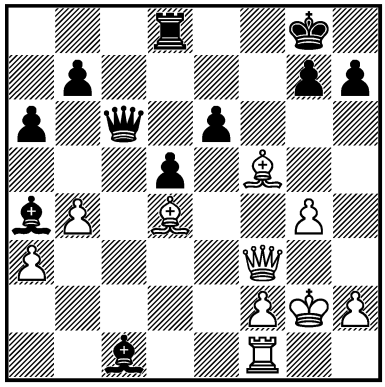

1. ? +–

942.
V. HORT –
R. BYRNE
Varna (ol) 1962
I

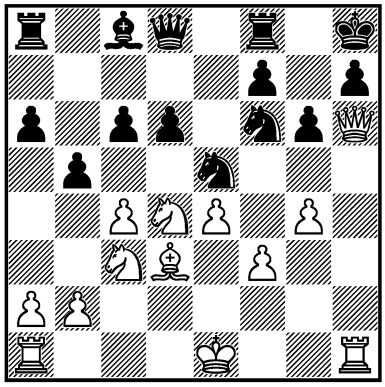

1. ? +–

943.
DÜCKSTEIN –
L. PACHMAN
Varna (ol) 1962
I

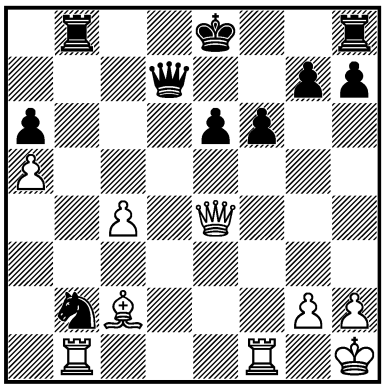

1. ? +–

944.
MILEIKA –
KVEINYS
USSR 1963
I

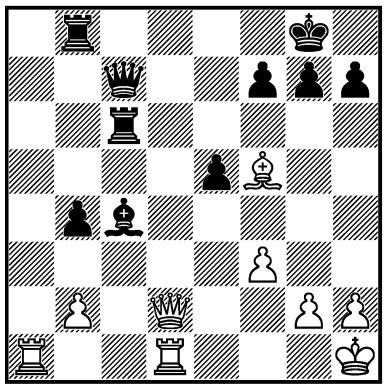

1. ? +–

945.
FÜSTER –
JA. BALOGH
Debrecen 1964
I

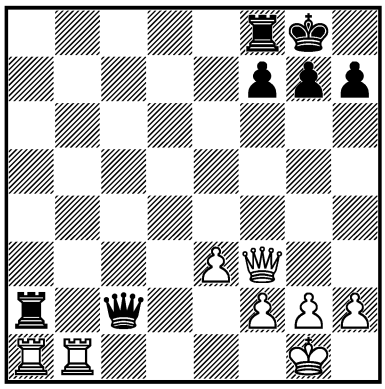

1... ? –+

946.
SPANIER –
G. LORENZ
Hannover 1965
I

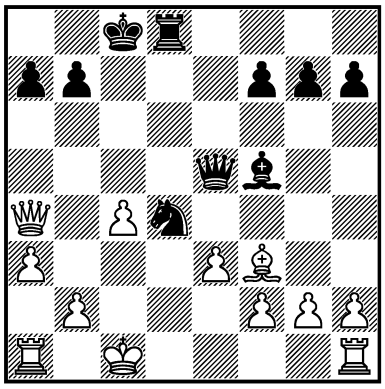

1... ? –+

947.
GALIER –
MAN. HERMANN
BRD 1965
I

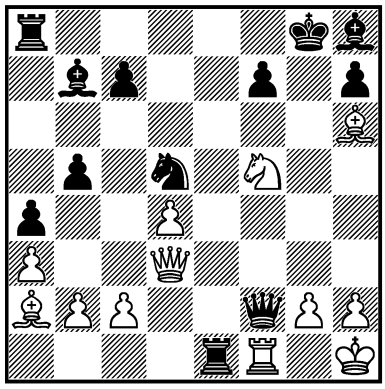

1. ? +–

948.
F. GHEORGHIU –
G. MÖHRING
Halle 1966 — 1/359
I

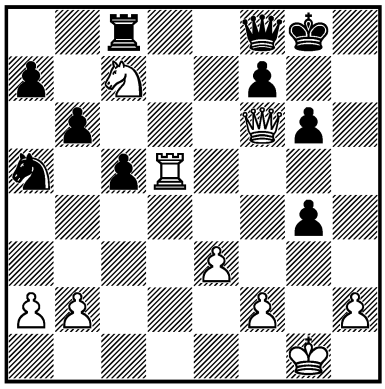

1. ? +–

949.
BOTVINNIK –
KERES
Moscow 1966 — 2/22
I

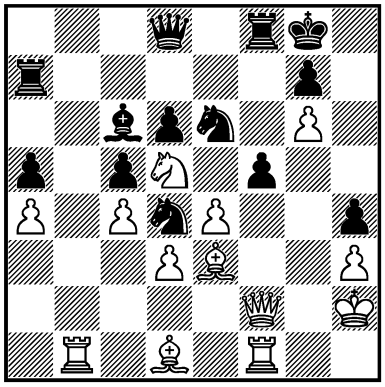

1. ? +–

950.
CHEREPKOV –
ANT. SAZONOV
USSR 1968 — 5c/44
I

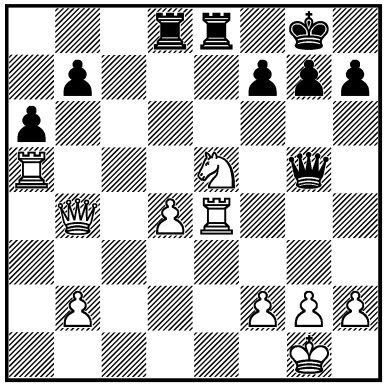

1... ? –+

951.
H. RHODES –
E. FORMANEK
England 1969 — 8c/17
I

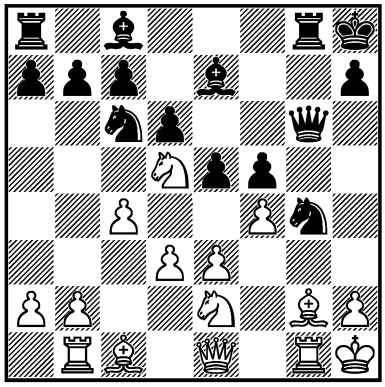

1... ? –+

952.
A.I. PETRUSHIN –
O. VLASOV
USSR 1970 — 9c/14
I

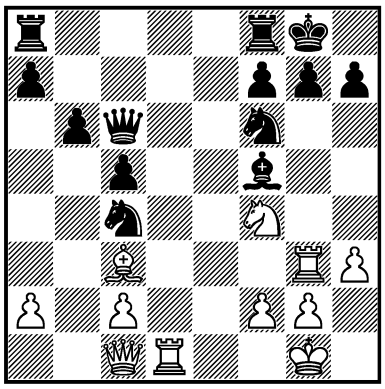

1. ? +–

953.
J. WEISZ –
NEAMŢU
România 1970 — 10c/53
I

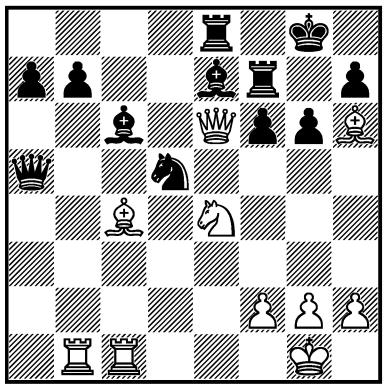

1. ? +–

954.
M. SVENN –
O. KINNMARK
Sverige 1970 — 10c/59
I

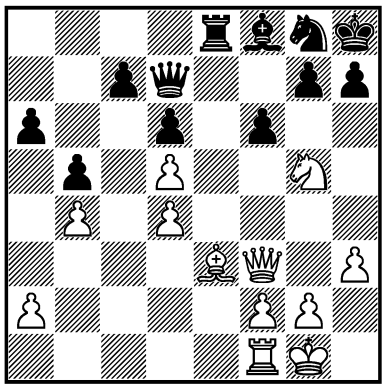

1. ? +–

955.
J. BEDNARSKI –
NOUISSERI
Siegen (ol) 1970 — 10c/7
I

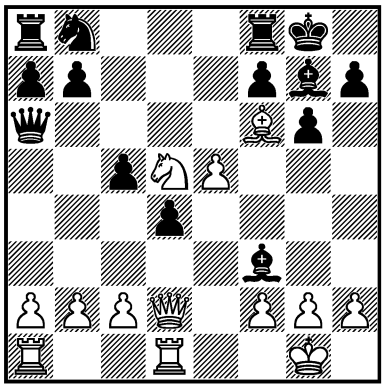

1. ? +–

956.
PUSCHMANN –
B. LENGYEL
Magyarország 1971 — 12c/33
I

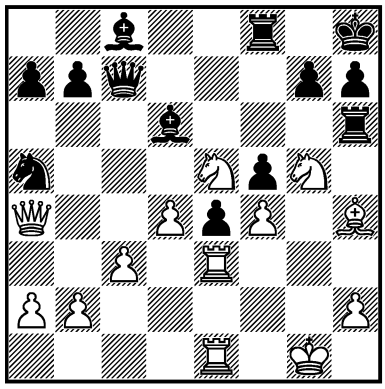

1. ? +–

957.
MA. MARCINIAK –
H. DOBOSZ
Polska 1973 — 16c/29
I

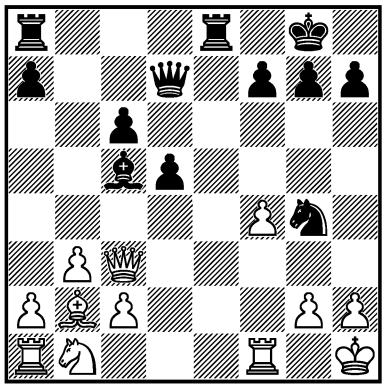

1... ? –+

958.
I. C. JONES –
DUEBALL
Nice (ol) 1974 — 17/649
I

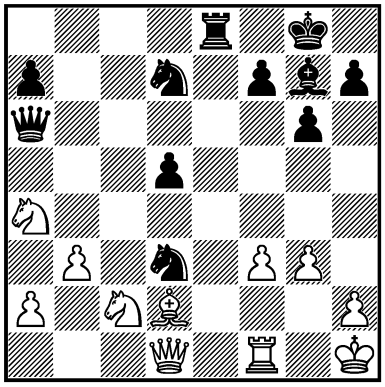

1... ? –+

959.
TAL –
F. ÓLAFSSON
Las Palmas 1975 — 19/137
I

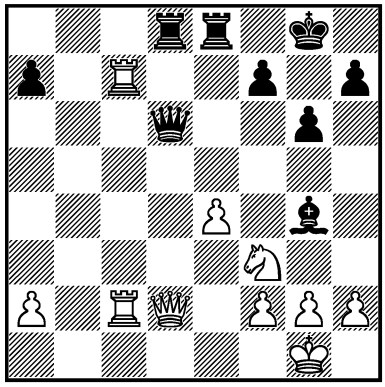

1... ? –+

960.
S. HOLM –
F. SAMUELSSON
Stockholm 1974 — 19c/22
I

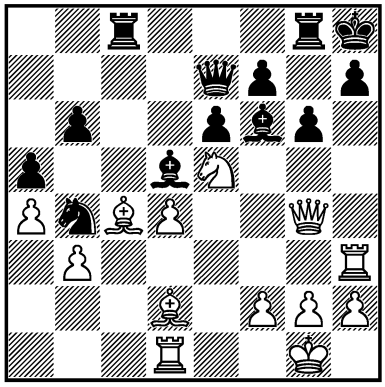

1. ? +–

961.
STURUA –
VAD. KOZLOV
USSR 1975
III

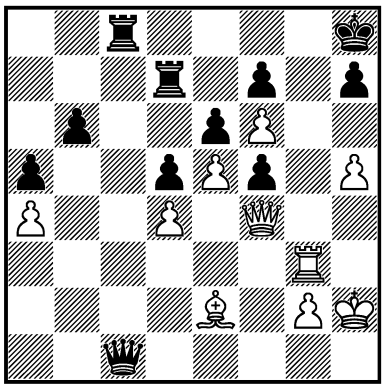

1. ? +–

962.
BE. LARSEN –
LJ. LJUBOJEVIĆ
Milano 1975 — 20/126
I

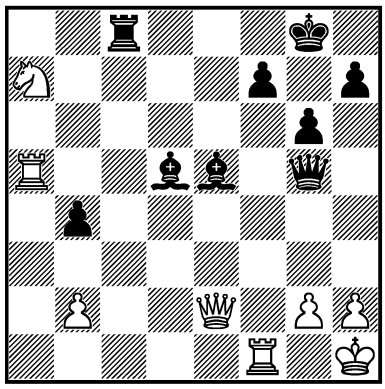

1... ? –+

963.
J. LITTLEWOOD –
PERKINS
England (ch) 1975 — 20c/20
II

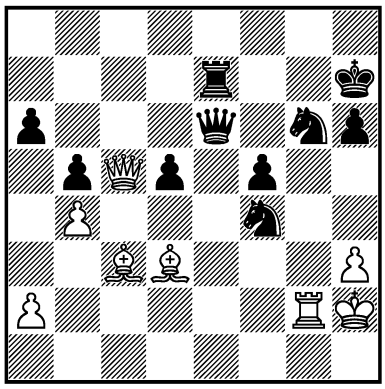

1. ? =

964.
V. ZHURAVLIOV –
AL. SEMENIUK
USSR 1976
I

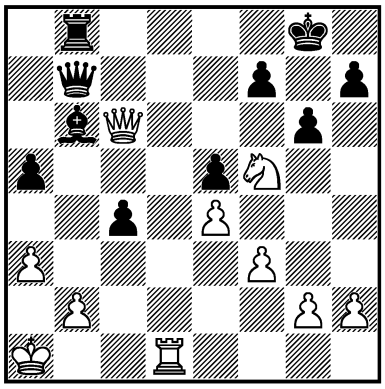

1. ? +–

965.
LEDERMAN –
K. PYTEL
Le Havre 1977 — 24/282
I

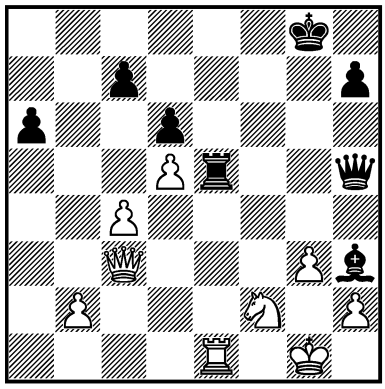

1... ? –+

966.
K. LERNER –
H.-G. LEHMANN
Kyiv 1978
I

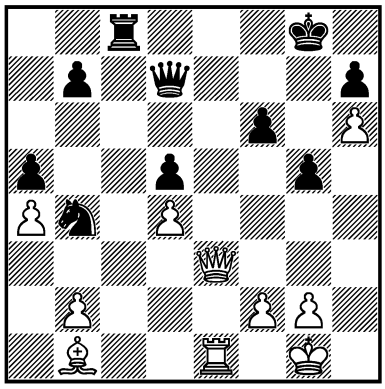

1. ? +–

967.
GAVASHELISHVILI –
SERGEI VDOVIN
USSR 1978 — 25c/6
I

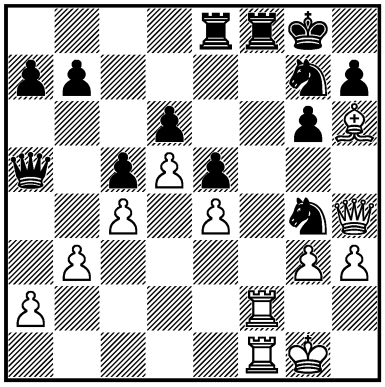

1. ? +–

968.
AZMAIPARASHVILI –
IG. A. NOVIKOV
USSR 1978 — 25c/40
I

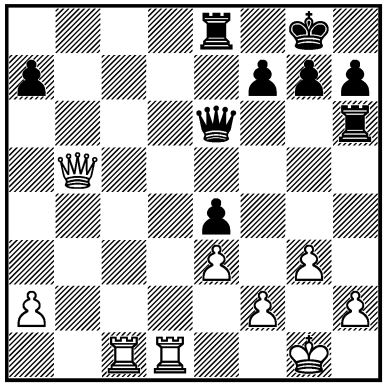

1. ? +–

969.
KARPOV – KORCHNOI
Baguio City (m/8) 1978
— 26/286
I

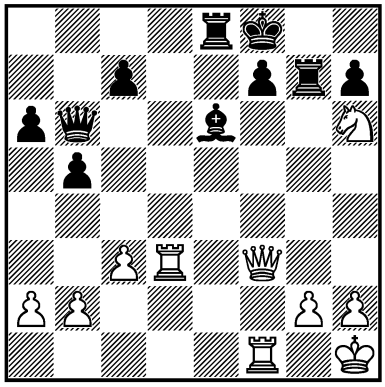

1. ? +–

970.
SIDEIFZADE –
N. POLESHCHUK
corr. 1978 — 28/284
III

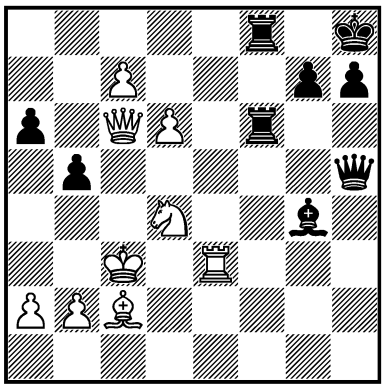

1... ? –+

971.
K. LERNER –
SIDEIFZADE
USSR 1979 — 28c/14
III

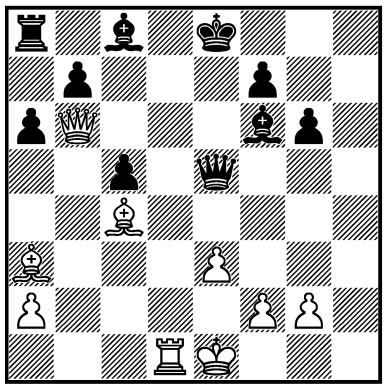

1. ? +–

972.
GASS –
P. KINDL
Stuttgart 1979
I

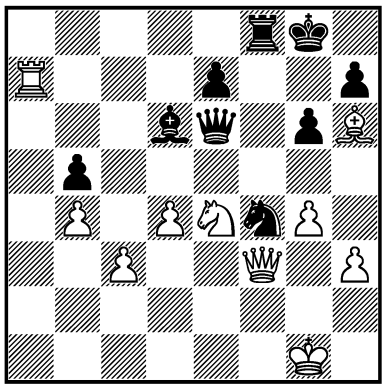

1... ? –+

973.
EGIN –
TUKMAKOV
USSR 1979 — 29/284
I

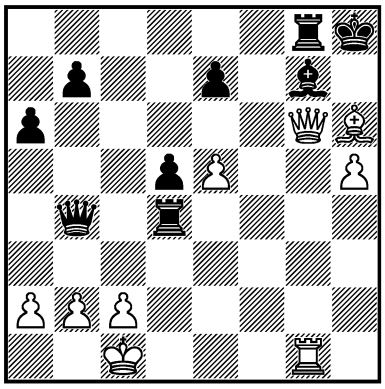

1... ? –+

974.
KORCHNOI –
T. L. PETROSIAN
Velden (m/3) 1980 — 29/479
II

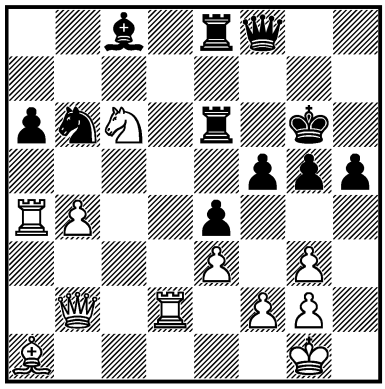

1. ? =

975.
B. KURAJICA –
P. LITTLEWOOD
Borovo 1980 — 30/284
I

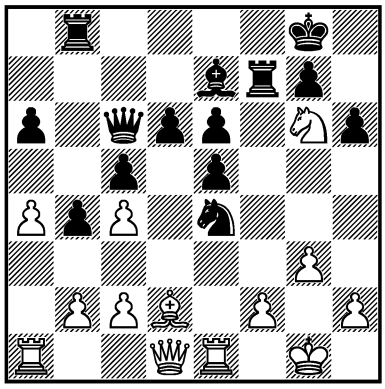

1. ? +–

976.
EDŐCS –
PERÉNYI
Magyarország 1980 — 30/424
I

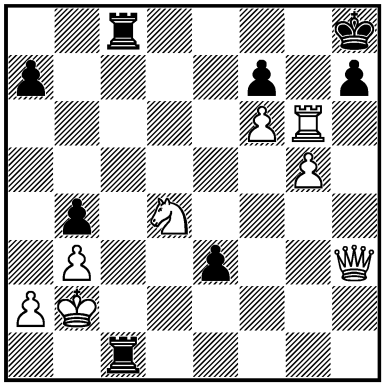

1... ? –+

977.
GUFELD –
L. ESPIG
Leipzig 1980 — 30/434
II

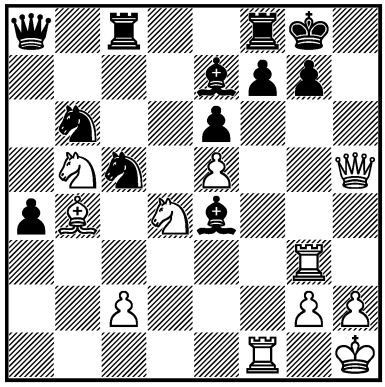

1. ? =

978.
BRINCK-CLAUSSEN –
ROSENLUND
Danmark 1980
I

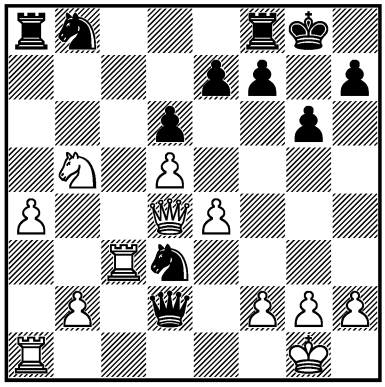

1... ? –+

979.
Y. RAZUVAEV –
Z. MEŠTROVIĆ
Keszthely 1981 — 31/427
III

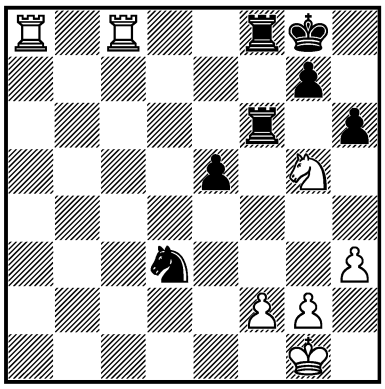

1. ? +–

980.
F. FABRI –
HARDICSAY
Magyarország 1981 — 31c/5
I

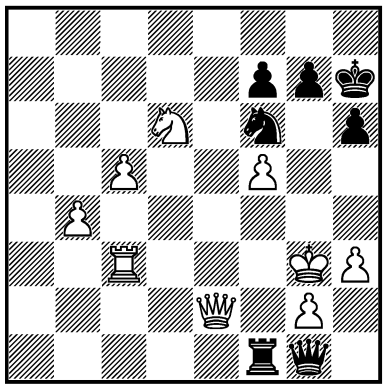

1... ? –+

981.
ANTIMIROV –
SHESTAK
USSR 1982 — 34c/34
I

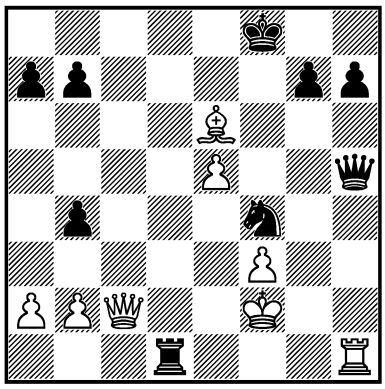

1... ? –+

982.
KINDERMANN –
SKROBEK*
Warszawa 1983 — 35/219
I

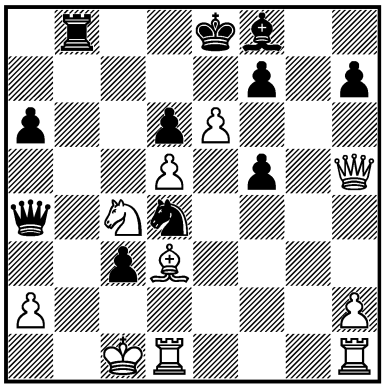

1... ? –+

983.
WŁ. SCHMIDT –
B. ABRAMOVIĆ
Niš 1983 — 36/127
I

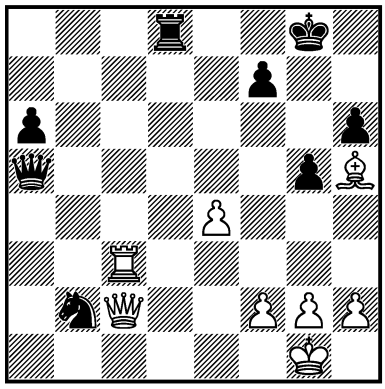

1... ? –+

984.
W. UHLMANN –
TH. PÄHTZ
Halle 1984 — 38c/19
I

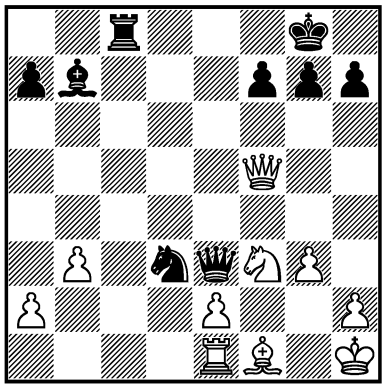

1. ? +–

985.
NUNN – N. MURSHED
Commonwealth (ch) 1985
— 39/315
I

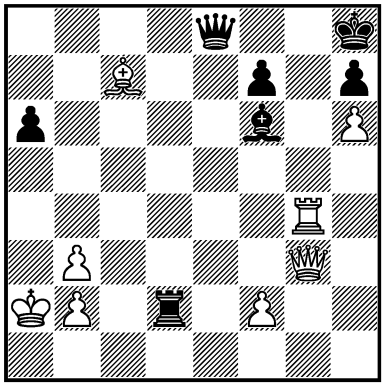

1. ? +–

986.
KASPAROV – KARPOV
Moscow (m/11) 1985
— 40/687
III

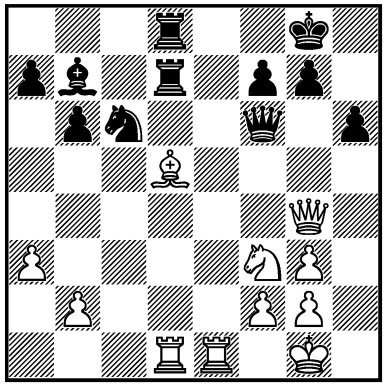

1. ? +–

987.
PAGLILLA –
J. M. CARBONE
Argentina 1985 — 40c/19
III

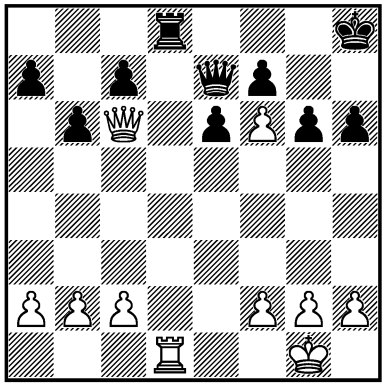

1. ? +–

988.
ČABRILO –
MIRKO VUJIČIĆ
Jugoslavija 1985 — 40c/20
III

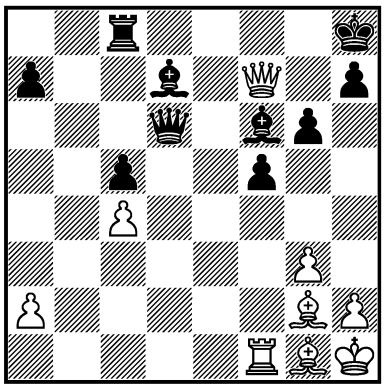

1. ? +–

989.
PODGAETS –
ZAICHIK
USSR 1986 — 42/108
I

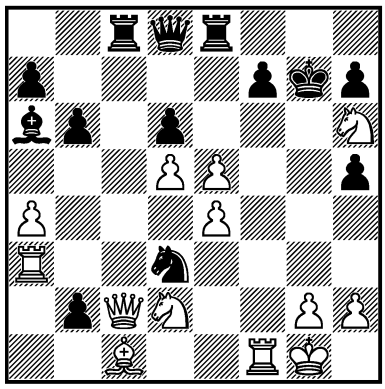

1. ? +–

990.
LPUTIAN –
Y. BALASHOV
Yerevan 1986 — 42/584
I

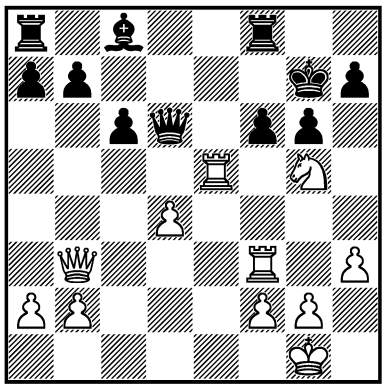

1. ? +–

991.
TSESHKOVSKY –
E. VLADIMIROV
CSKA – Trud 1986 — 42c/14
III

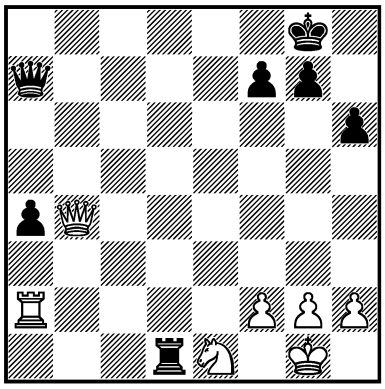

1... ? –+

992.
M. ANDRÉS –
JOSÉ ÁLVAREZ
Cuba 1988 — 45c/29
I

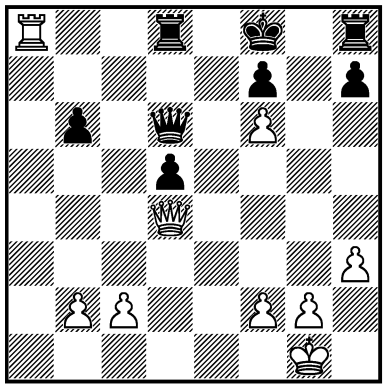

1. ? +–

993.
REVIAKIN –
TRIPOLSKY
corr. 1988 — 46/112
I

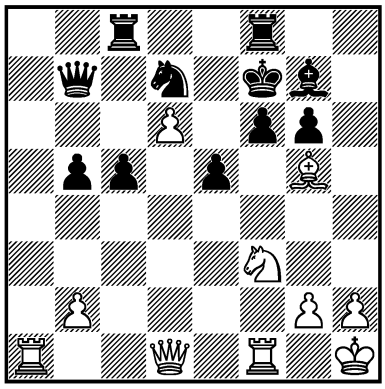

1. ? +–

994.
ULYBIN –
E. SVESHNIKOV
USSR 1988 — 46/205
III

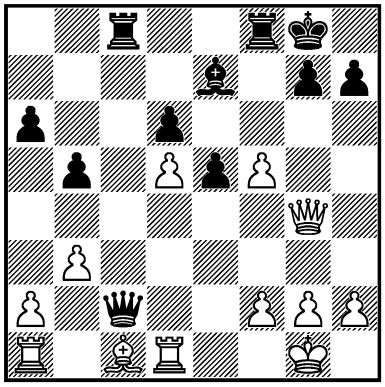

1... ? –+

995.
MAGERRAMOV –
N. KOLESNIKOV
corr. 1987 — 46c/5
I

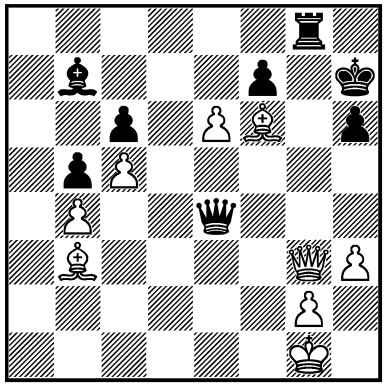

1. ? +–

996.
S. GAVRILOV –
BERDICHEVSKI
USSR 1989 — 47/92
I

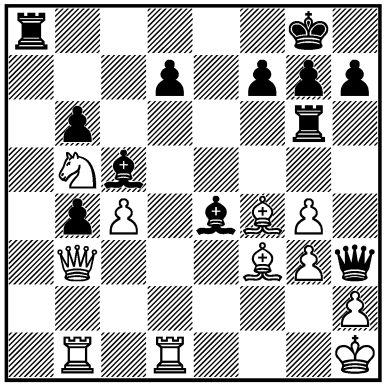

1... ? –+

997.
GY. SAX –
POLUGAEVSKY*
Haninge 1989 — 47/288
II

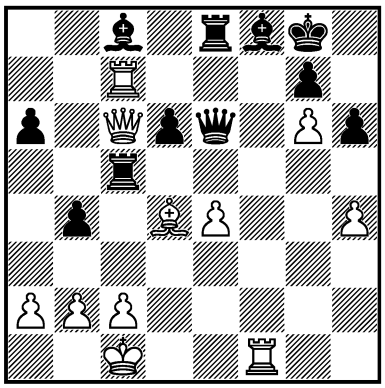

1. ? =

998.
GEIZERSKY –
MASHCHBITS
USSR 1989 — 47c/17
I

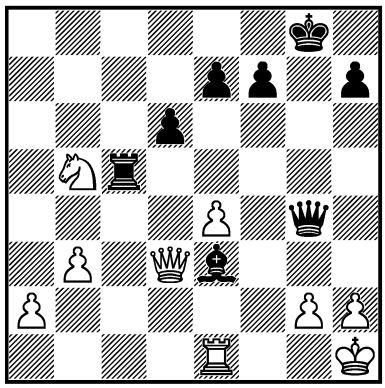

1... ? –+

999.
S. V. IVANOV –
L. MASLOV
USSR 1989 — 48/(618)
III

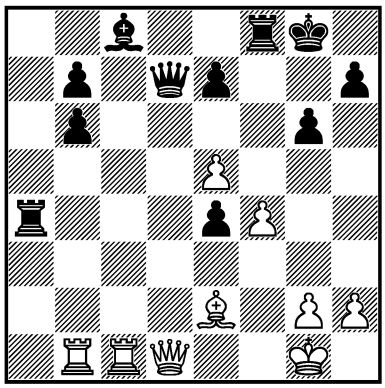

1. ? +–

1000.
PIRROT –
HERTNECK
BRD 1989 — 49c/12
I

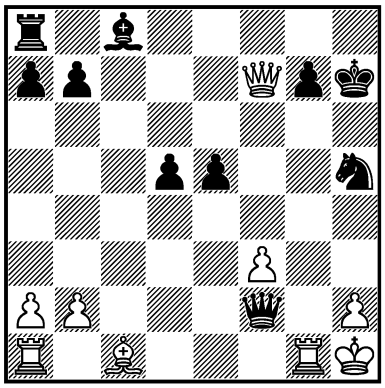

1... ? –+

1001.
PEDZICH –
SHIROV
Santiago 1990 — 50/215
I

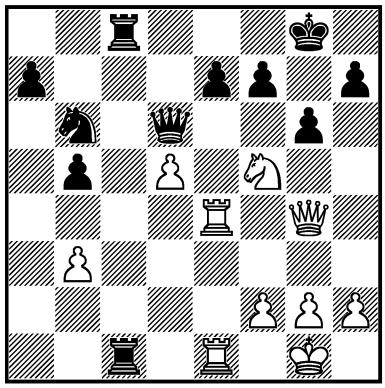

1... ? –+

1002.
KARPOV – KASPAROV
New York/Lyon (m/11) 1990
— 50/639
II

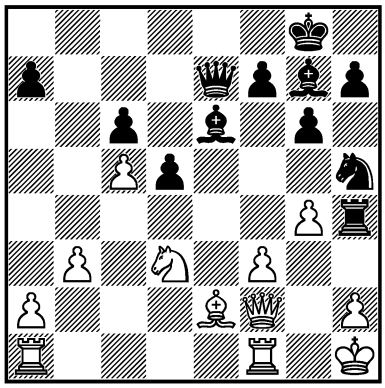

1... ? =

1003.
DE. ĐUROVIĆ –
ENGQVIST
Titograd 1991 — 51c/5
I

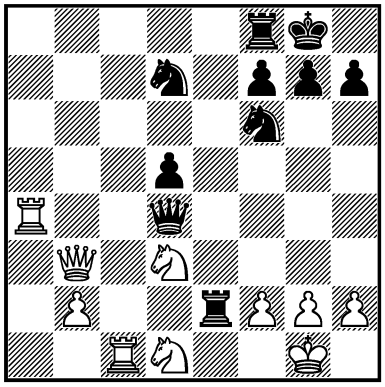

1... ? –+

1004.
DVOIRYS –
GY. FEHÉR
Budapest 1991 — 52/197
I

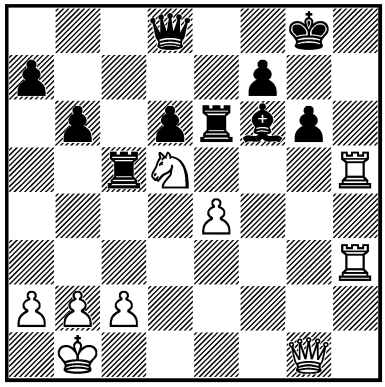

1. ? +–

1005.
KRANZL –
P. BLATNÝ
Wien 1991 — 53/294
I

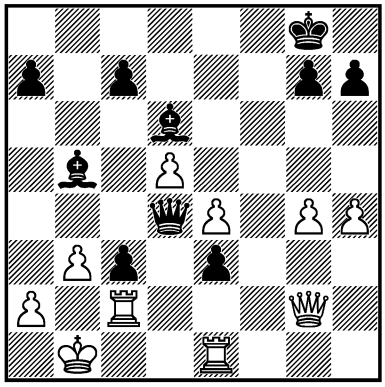

1... ? –+

1006.
KARPOV –
SHIROV
Biel 1992 — 55/436
I

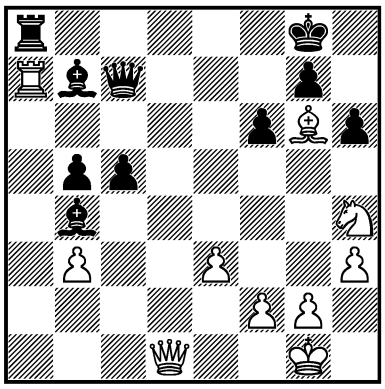

1. ? +–

1007.
G. P. KUZMIN –
VL. AKOPIAN
Rostov-on-Don 1993 — 57c/3
I

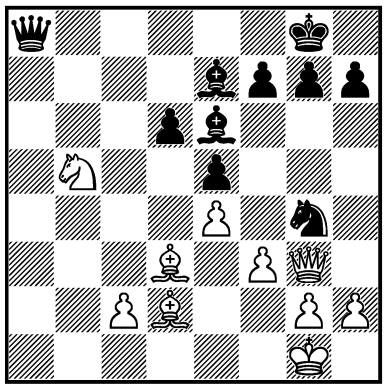

1... ? –+

1008.
VIDONIAK –
FLUERAŞU
România 1993 — 58c/15
I

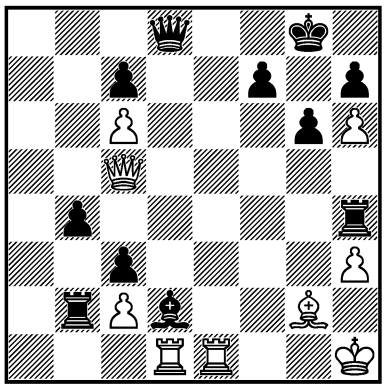

1. ? +–

1009.
CRUZ LIMA –
AN. M. HERNÁNDEZ
Cuba 1994 — 60c/6
I

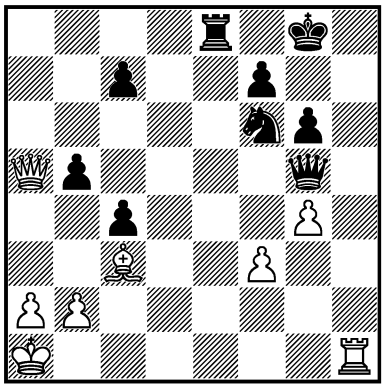

1. ? +–

1010.
YUDASIN –
E. VLADIMIROV
Tilburg 1994 — 61/(318)
III

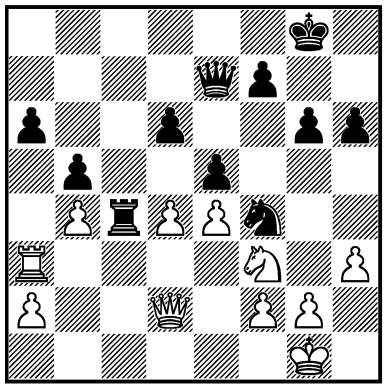

1... ? –+

1011.
H. PÉREZ GARCÍA –
ZIATDINOV
Nederland 1994 — 61c/26
III

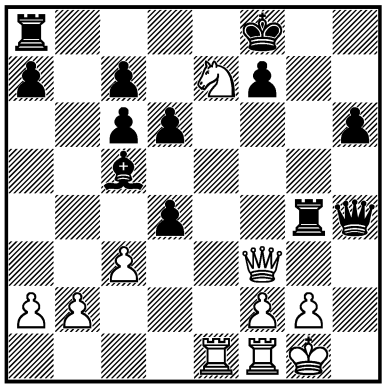

1. ? +–

1012.
KASPAROV –
JOEL LAUTIER
Moscow (ol) 1994 — 62/171
I

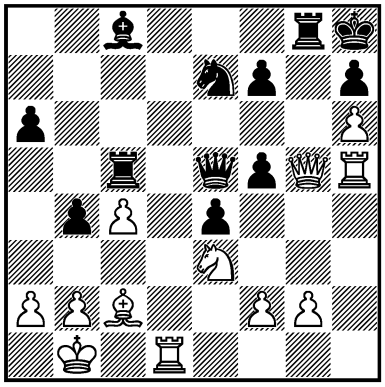

1. ? +–

1013.
YUDASIN –
GLEK
Tilburg 1994 — 62/322
I

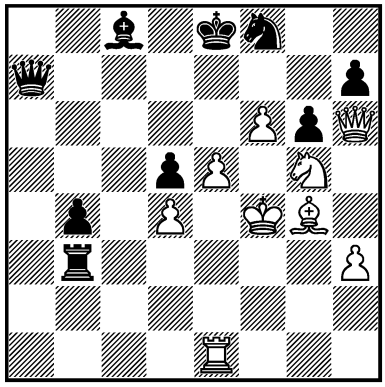

1. ? +–

1014.
DANAILOV –
FORINTOS
Benasque 1994 — 62c/1
I

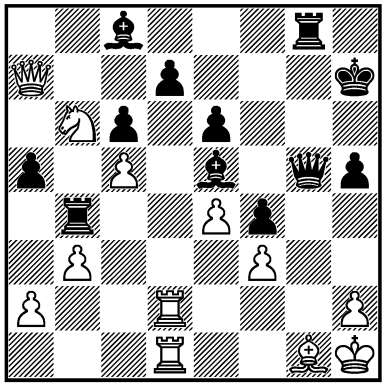

1... ? –+

1015.
PETIEVIC –
GEO. CASTAÑEDA
Russia 1994 — 63c/19
I

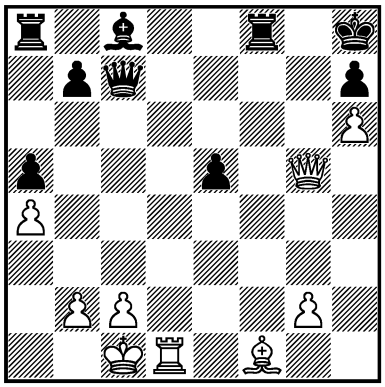

1. ? +–

1016.
ZHU CHUNHUI –
YE RONGGUANG
Beijing 1994 — 63c/32
I

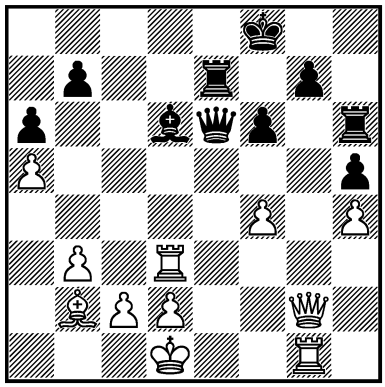

1... ? –+

1017.
JUL. IGLESIAS –
BLANCO DOPICO
San Juan y Martínez 1995
— 64c/36
I

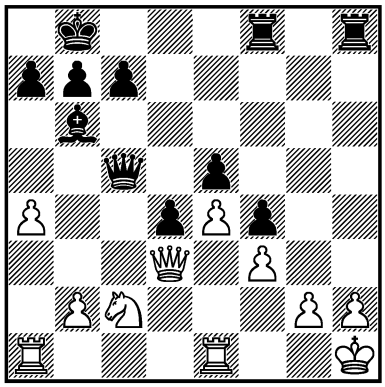

1... ? –+

1018.
SARIEGO FIGUEREDO –
M. MEDINA
Matanzas 1995 — 65c/22
III

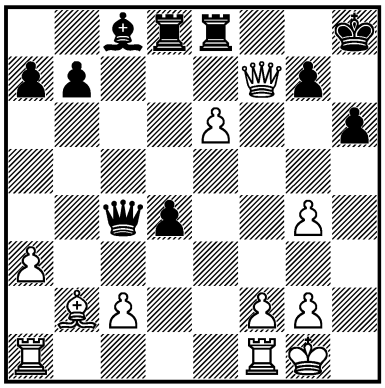

1. ? +–

1019.
B. ZÜGER –
KHARLOV
Bern 1996 — 66c/1
I

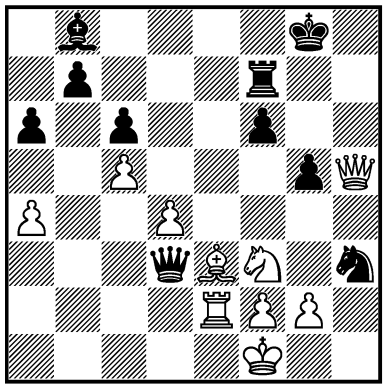

1... ? –+

1020.
CONQUEST –
MORÓVIC FERNÁNDEZ
Cienfuegos 1996 — 67/156
III

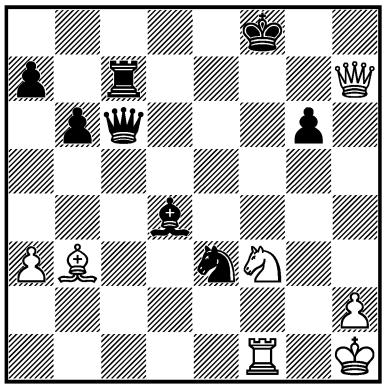

1. ? +–

1021.
JU. POLGÁR –
JOEL LAUTIER
Yerevan (ol) 1996 — 67/300
II

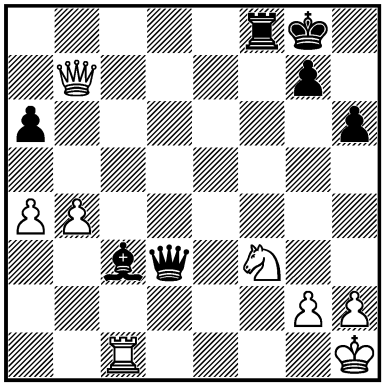

1... ? =

1022.
PASCUAL PÉREZ –
OTAÑO ORDAZ
Pinar del Río 1996 — 67c/24
I

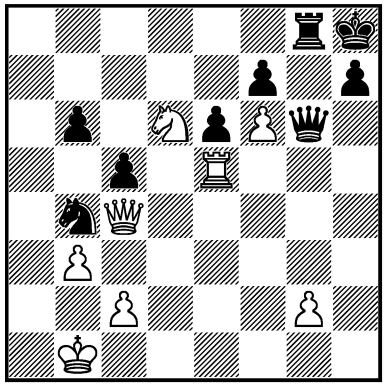

1. ? +–

1023.
KOTRONIAS –
A. DELCHEV
Peristeri 1996 — 68/174
III

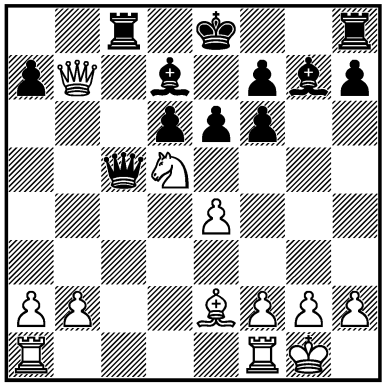

1. ? +–

1024.
MILUYDAS –
S. MURAVIOV
corr. 1994 — 68/(315)
II

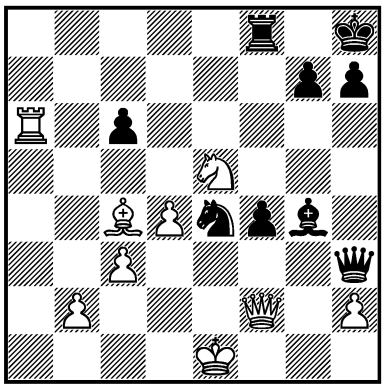

1. ? =

1025.
GY. SAX –
A. LAUBER
Gyula 1997 — 69/(107)
III

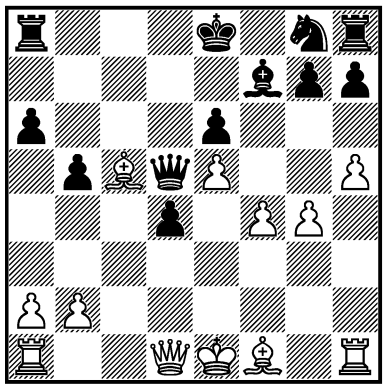

1. ? +–

1026.
IVAN SOKOLOV –
J. TIMMAN
Malmö 1997 — 70/428
I

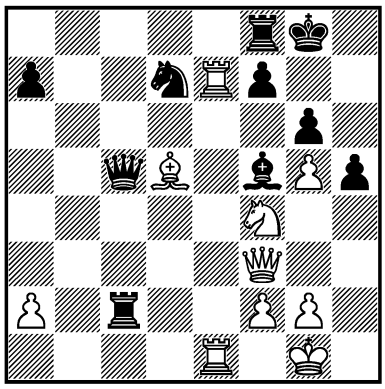

1. ? +–

1027.
KRAMNIK –
KASPAROV
Novgorod 1997 — 70/552
I

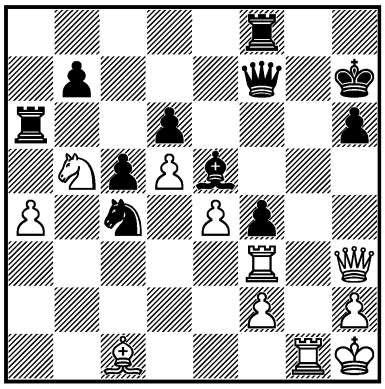

1. ? +–

1028.
ALV. RAMOS –
R. PRADO
Cuba 1997 — 70c/17
I

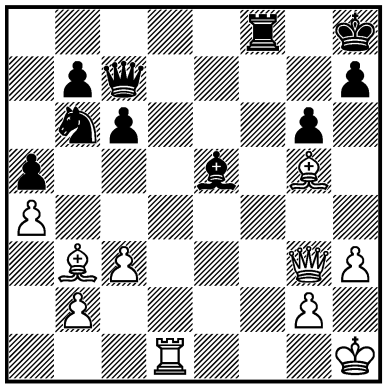

1. ? +–

1029.
MARTÍNEZ ALPIZAR –
DE LA PAZ PERDOMO
Manicaragua 1998 — 73c/18
III

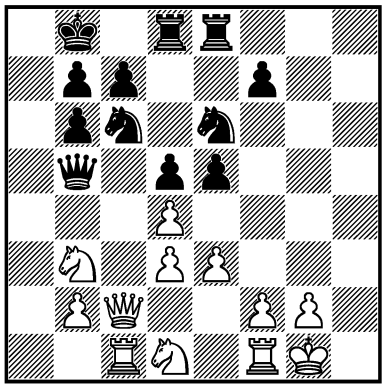

1... ? –+

1030.
BLOCKER –
SERPER
Cleveland 1999 — 75c/10
I

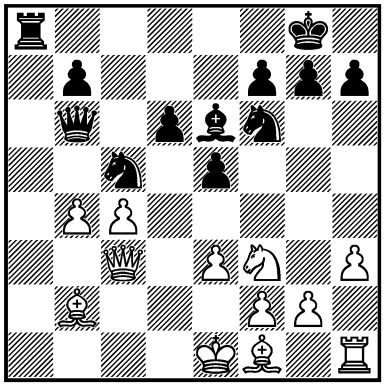

1... ? –+

1031.
SMIRIN –
B. AVRUKH*
Israel 2000 — 78/214
I

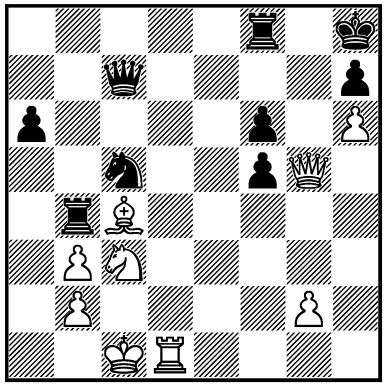

1. ? +–

1032.
A. CZERWOŃSKI –
BLEHM
Polska (ch) 2000 — 79c/26
I

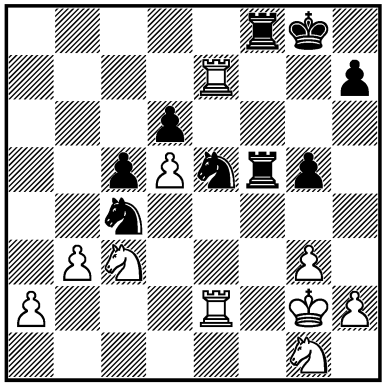

1... ? –+

1033.
P. LÉKÓ – KHALIFMAN*
New Delhi (m/2) 2000 – 80/202
I

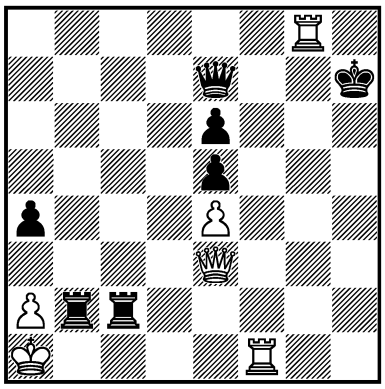

1. ? +–

1034.
NIJBOER – SUTOVSKY*
Essen 2001 – 81/214
I

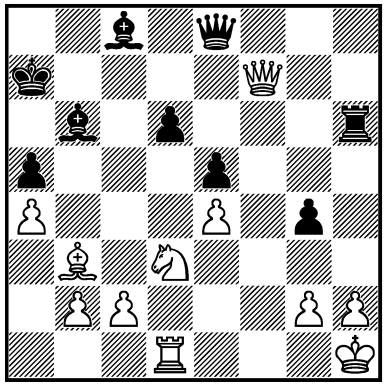

1... ? –+

1035.
LIMP – RODRÍGUEZ VILA
Argentina 2001 – 82/(78)
III

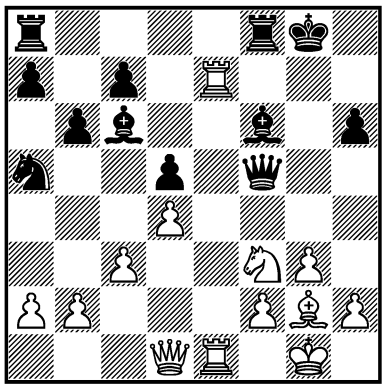

1. ? +–

1036.
E. SHARAPOV – TRUSKAVETSKY
Ukraine 2001 – 82c/6
I

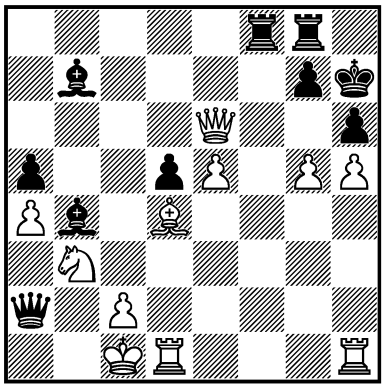

1... ? –+

1037.
N. SHORT – H. STEFÁNSSON
Reykjavík (m/5) 2002 – 83/108
I

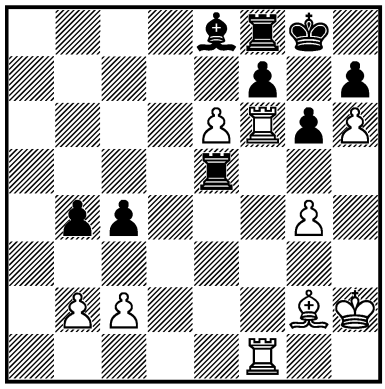

1. ? +–

1038.
VAN WELY – JU. POLGÁR
Hoogeveen 2002 – 83/492
I

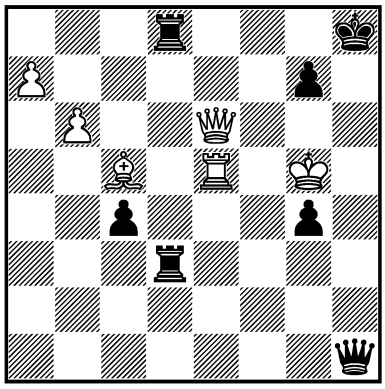

1. ? +–

1039.
K. STEIN – S. MOVSESIAN
Panormo 2001 – 83c/21
I

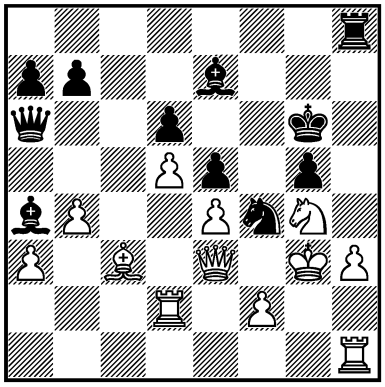

1... ? –+

1040.
RU. JANSSEN – IVAN SOKOLOV
Nederland (ch) 2002 – 85/337
I

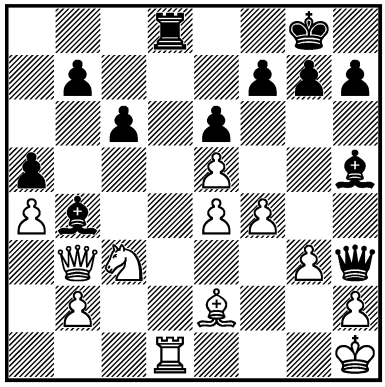

1... ? –+

1041.
ESQUIVEL GOLCHER – L. GÓNGORA REYES
Cuba 2002 – 85c/12
III

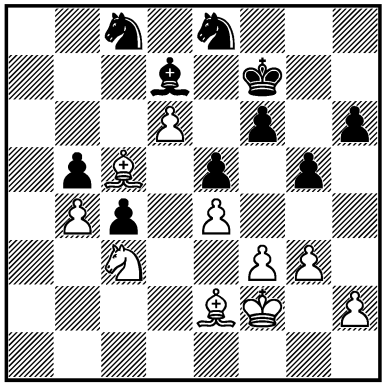

1. ? +–

1042.
VAN WELY –
PÉTER ÁCS
Hoogeveen 2002 — 86/502
I

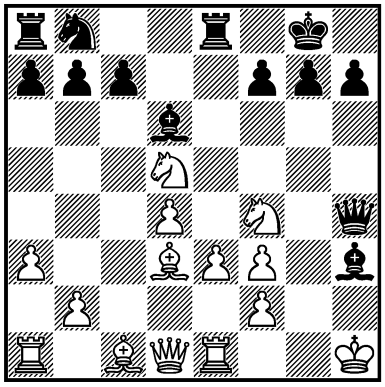

1... ? –+

1043.
O. MAIOROV –
Z. IZORIA*
Iraklion 2002 — 87/27
I

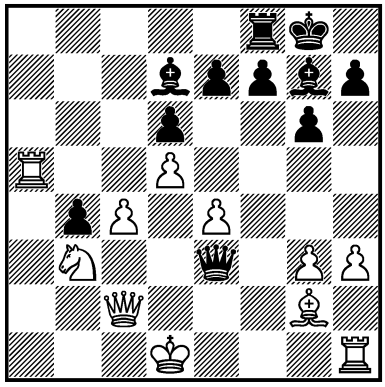

1... ? –+

1044.
ALEXA. IVANOV –
M. TALEB*
Moscow 2003 — 87/205
I

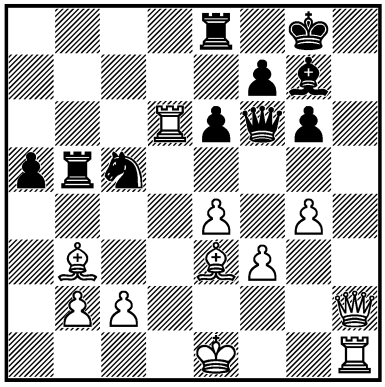

1. ? +–

1045.
KAPNISIS –
V. DOBROV*
Kavala 2003 — 89/62
II

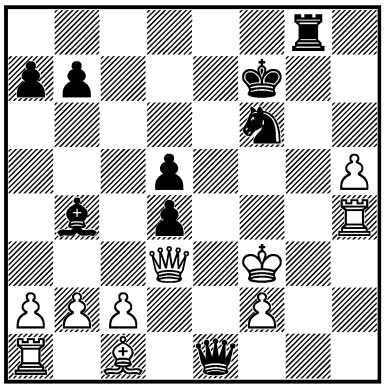

1... ? =

1046.
SE. KLIMOV –
YEVSEEV
Saint Petersburg 2004
— 91/399
I

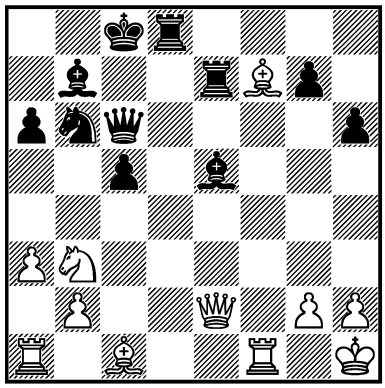

1... ? –+

1047.
S. BARRIENTOS –
JE. BORGES
Barberà del Vallès 2004
— 91c/6
I

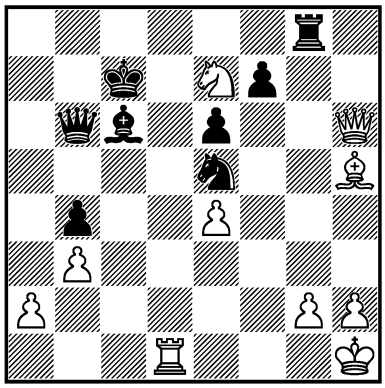

1... ? –+

1048.
AL. SHABALOV –
BOLOGAN
Edmonton 2005 — 94/243
III

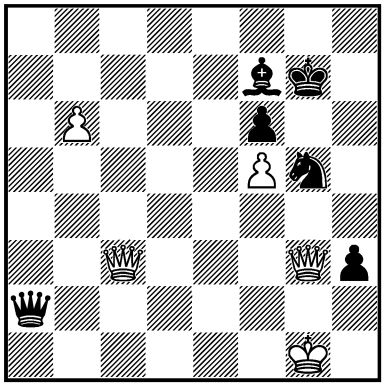

1... ? –+

1049.
KRASENKOW –
ALEXANDER MOISEENKO*
Saint-Vincent 2005 — 94/396
III

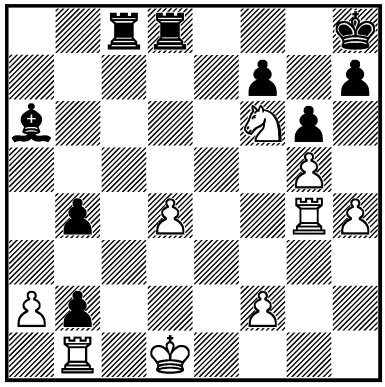

1... ? –+

1050.
LIKAVSKÝ –
J. ŠTOČEK
Slovensko 2006 — 98/353
I

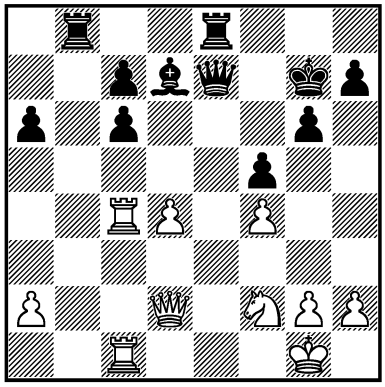

1... ? –+

1051.
E. ZUDE –
LIKAVSKÝ
Deutschland 2007 — 99/146
I

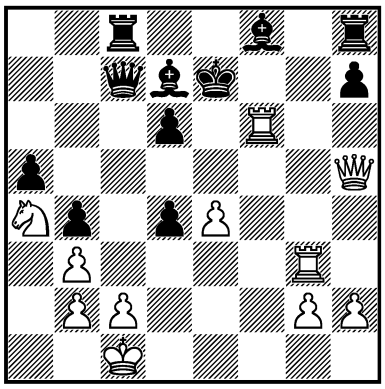

1. ? +–

1052.
ALEXEI FEDOROV –
S. DYACHKOV
Saratov 2007 — 100/200
I

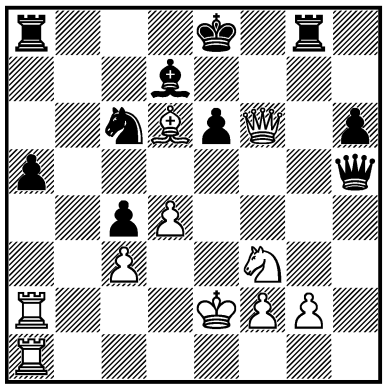

1. ? +–

1053.
REINALDO CASTIÑEIRA –
CASELAS CABANAS
Sanxenxo 2007 — 100c/5
I

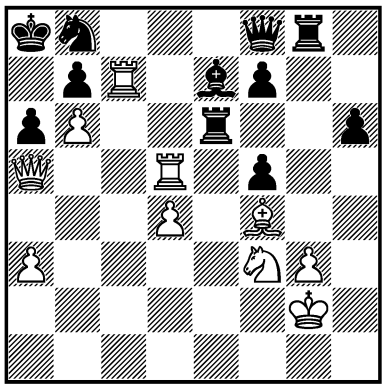

1. ? +–

1054.
P.-C. RUSAN –
GLEIZEROV
România 2007 — 101/181
II

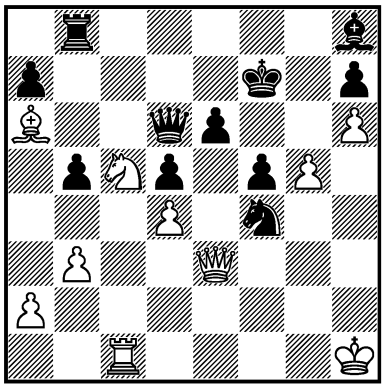

1. ? =

1055.
MOROZEVICH –
B. GELFAND
México City 2007 — 101/213
III

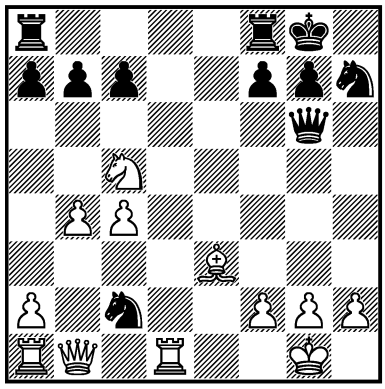

1. ? +–

1056.
J. CORI TELLO –
E. CÓRDOVA
Cali 2008 — 103/63
I

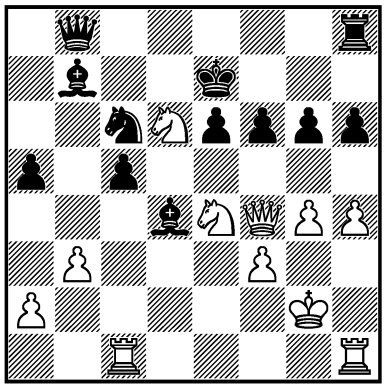

1. ? +–

1057.
MARC. KANAREK –
P. DOBROWOLSKI
Wrocław 2008 — 103/(139)
III

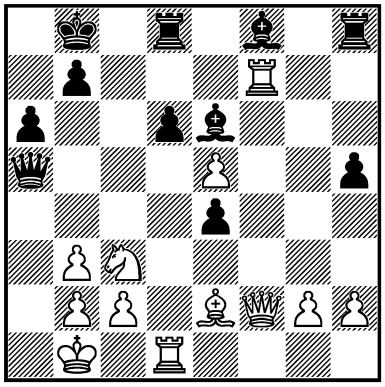

1. ? +–

1058.
LOMINEISHVILI –
OLGA VASILIEV
Dresden (ol) 2008 — 104c/5
I

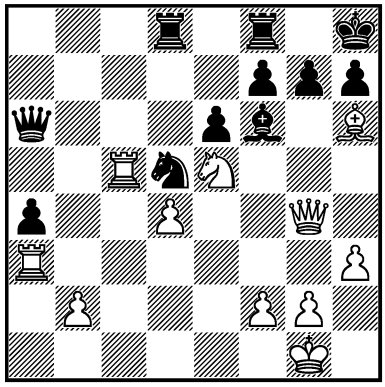

1. ? +–

1059.
MARC. KANAREK –
D. ŚWIERCZ
Polska (ch) 2009 — 105c/5
I

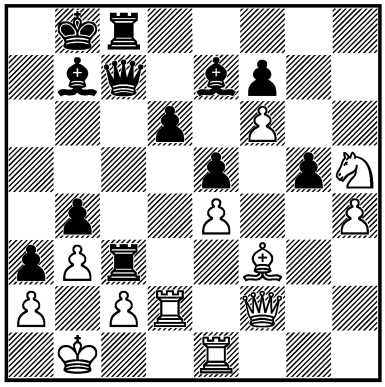

1... ? –+

1060.
A. CHERNIAEV –
A. SLAVIN
London 2009 — 106c/5
I

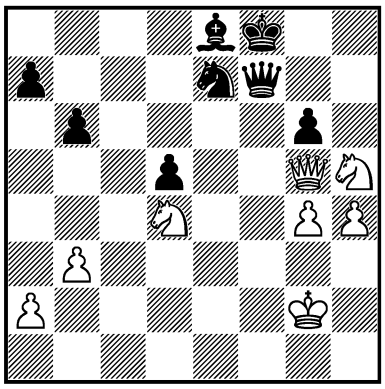

1. ? +–

1061.
DE MIE –
PENG ZHAOQIN
Nederland (ch) 2009 — 106c/6
I

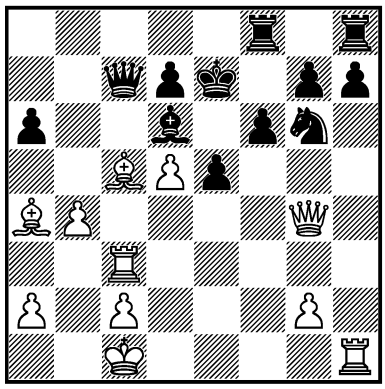

1. ? +–

1062.
GODENA –
F. GUIDO
Bratto 2009 — 106c/7
I

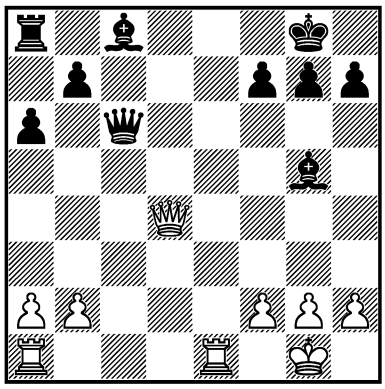

1. ? +–

1063.
I. IVANIŠEVIĆ –
SAŠA M. JOVANOVIĆ
Srbija 2009 — 106c/8
I

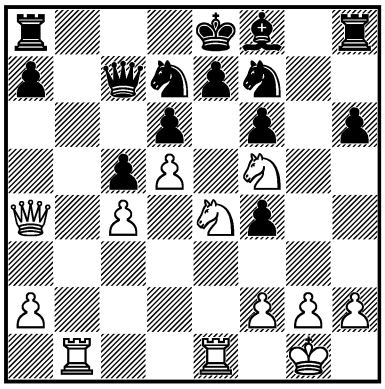

1. ? +–

1064.
CEBALO –
KRITZ
Biel (open) 2009 — 107/184
I

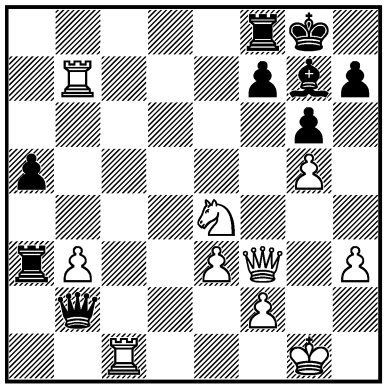

1. ? +–

1065.
A. MUZYCHUK –
GALOJAN
Tbilisi 2009 — 107c/01
I

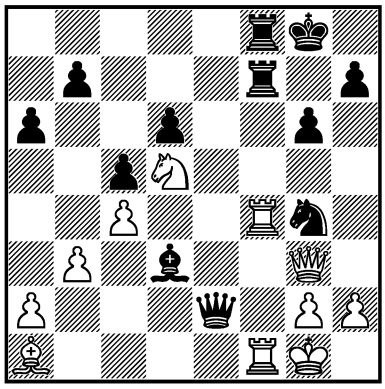

1. ? +–

1066.
AN. GÖTZ –
D. WEGENER
Deutschland 2009 — 107c/03
I

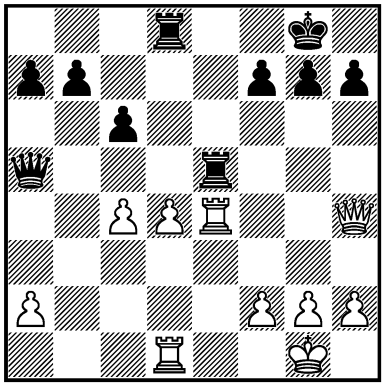

1... ? –+

1067.
MAT. BARTEL –
PIORUN
Wrocław 2009 — 107c/17
III

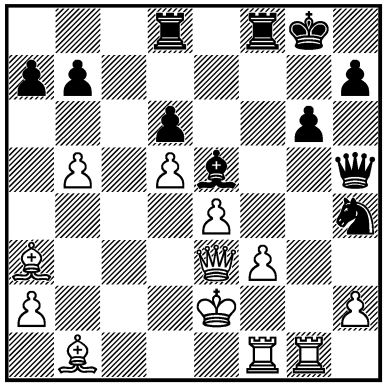

1... ? –+

1068.
KHISMATULLIN –
NEPOMNIACHTCHI
Russia (ch) 2010 — 110/246
III

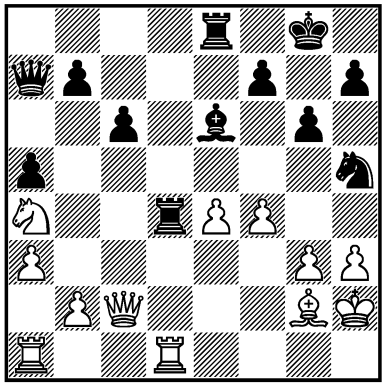

1... ? –+

1069.
MECKING – MARECO
Campinas 2011 — 111/282
I

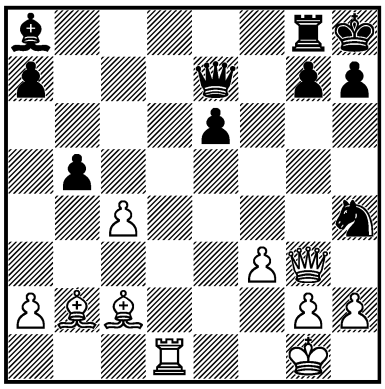

1. ? +–

1070.
G. KAMSKY – SVIDLER
Khanty-Mansiysk (m/2) 2011 — 112/197
I

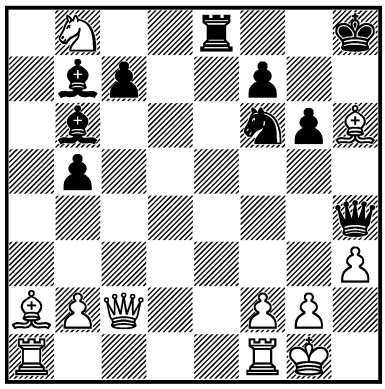

1... ? –+

1071.
A. GRISCHUK – GENBA
Khanty-Mansiysk (m/1) 2011 — 112c/2
I

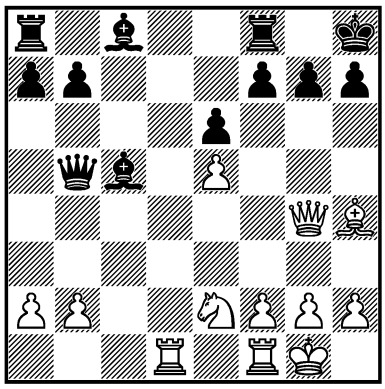

1. ? +–

1072.
V. MALAKHOV – I. SALGADO LÓPEZ
Plovdiv 2012 — 114/3
I

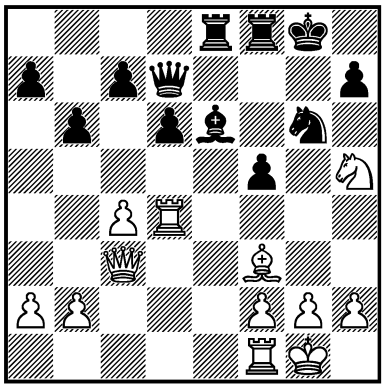

1. ? +–

1073.
N. KOSINTSEVA – J. VOJINOVIĆ
Gaziantep 2012 — 114/60
I

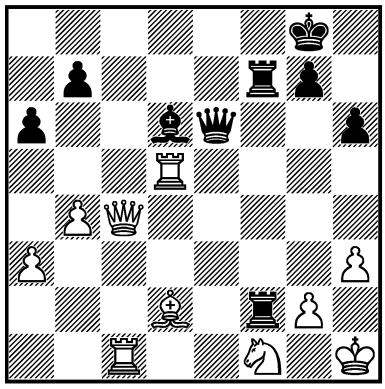

1... ? –+

1074.
Y. PÉREZ TORRES – ESPINOSA VELOZ
Cuba 2004 — 89c/18
I

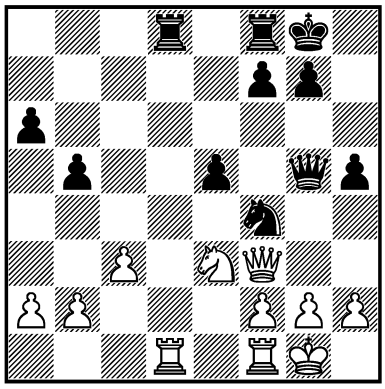

1... ? –+

1075.
A. GIRI – MAT. BARTEL
Deutschland 2013 — 117/2
III

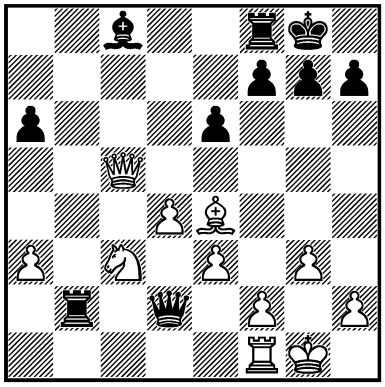

1. ? +–

1076.
ITURRIZAGA BONELLI – DZAGNIDZE
Gibraltar 2013 — 117c/3
I

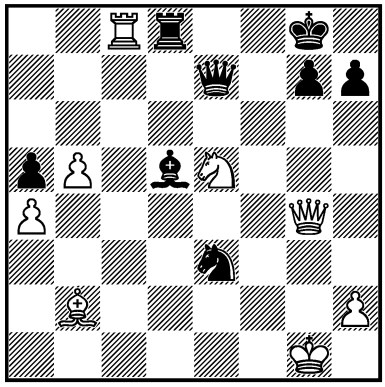

1. ? +–

1077.
I. CHEPARINOV – NABATY
Skopje 2013 — 117c/7
III

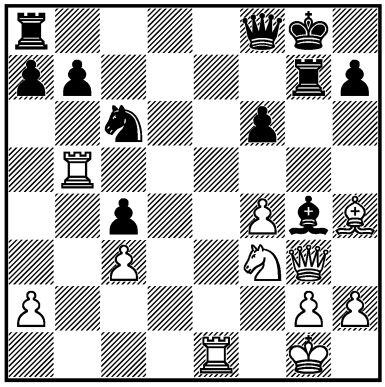

1. ? +–

1078.
ALEXANDER MOISEENKO – DANIIL DUBOV
Khanty-Mansiysk (rapid) 2013 – 118/28

II

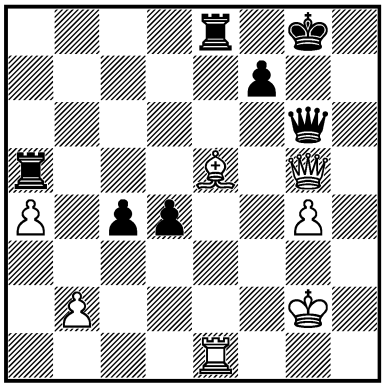

1. ? =

1079.
IVANCHUK – L. DOMÍNGUEZ PÉREZ
Thessaloniki 2013 – 118/154

III

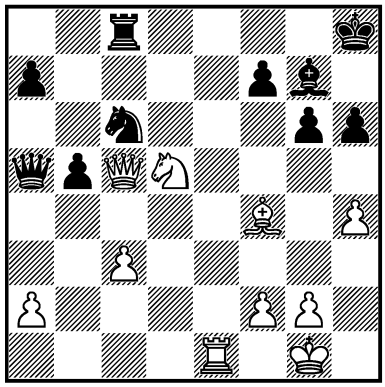

1. ? +–

1080.
O. BARBOSA – JUSWANTO
Jakarta 2013 – 119/28

III

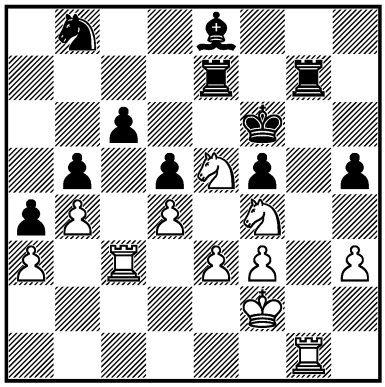

1. ? +–

1081.
KRAMNIK – SVIDLER
Khanty-Mansiysk (ct) 2014 – 120/39

III

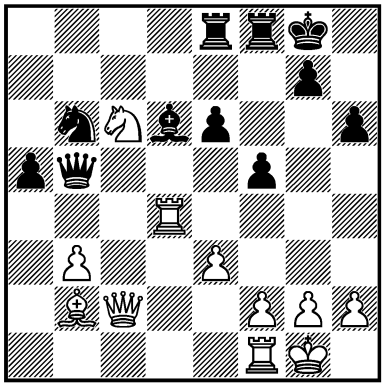

1... ? –+

1082.
E. BACROT – G. GUSEINOV
Shamkir 2014 – 120/197

I

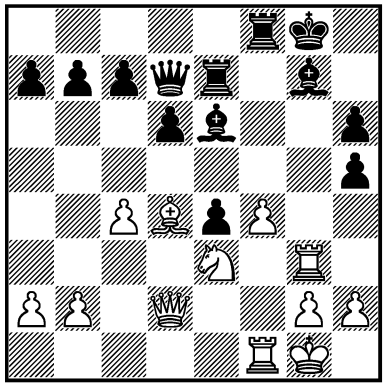

1. ? +–

1083.
LIM HAKYUNG – S. BJERKE
Tromsø (ol) 2014 – 121c/3

I

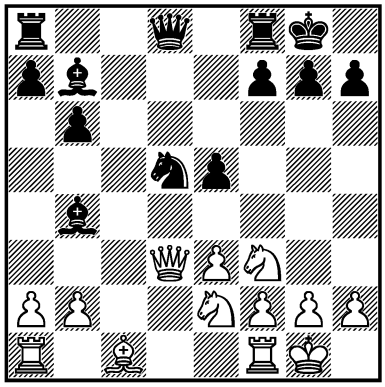

1... ? –+

919. **1... ♕h4! 2. ♖g2** [2. ♖h4 ♖g1#] **♕h2! 3. ♖h2 ♖g1#** **0 : 1**

920. **1. ♖e2!!** [1... ♕e2 2. ♕d5 ♔e8 3. ♕e6 ♔d8 4. ♕e7#; 1... ♕b1 2. ♔f2 c5 3. ♖d2 ♔e8 4. ♕c8; 1... ♕d7 2. ♖d2]

921. **1. ♕g4! ♗g4 2. ♖h6! gh6 3. ♗f7#** **1 : 0**

922. **1. ♖e5! de5 2. ♕e5! ♕e5 3. ♗c6! ♖c6 4. ♖d8#** **1 : 0**

923. **1. f5! ♗f5 2. ♖f6! ♕f6** [2... ♕g5 3. ♖f5+–; 2... ♖e1 3. ♔f2!+–] **3. ♘h5+–**

924. **1. ♘e7! ♖8e7** [1... ♖2e7 2. ♕e7! ♖e7 3. ♖d8+–] **2. ♖d8** [2. ♕e7?? ♕c2#] **♖e8 3. ♕f8!** [3... ♖f8 4. ♖f8#] **1 : 0**

925. **1... ♖c3! 2. gh4** [2. ♗b7 ♖g3–+; 2. ♗c3 ♗e4 3. ♕e4 ♕h2#] **♖d2! 3. ♕d2** [3. ♗c3 ♗e4 4. ♕e4 ♖h2#; 3. ♗b7 ♖e2 4. ♗g2 ♖h3!–+] **♗e4 4. ♕g2 ♖h3!** **0 : 1**

926. **1... ♖c7!! 2. b5! ♕d1!** [2... ♕e2!? 3. ♖h7! ♔h7 4. ♕c7=] **3. ♖d1 ♖b7**=

927. **1. ♘h6!! ♕h6 2. ♖f8! ♔f8 3. ♕d8**#

928. **1... ♖e8!!** [2. ♕d1 ♕f3! 3. ♕f3 ♖e1#] **0 : 1**

929. **1. ♕d7! ♖d7 2. ♖e8 ♔h7 3. ♖cc8**+−

930. **1. ♕e6!!** [1... de6 2. ♗a3+−; 1... g6 2. ♗a3 d6 (2... ♔g7 3. ♕e5 ♔f7 4. ♕e7#) 3. ♕c8 ♔e7 4. ♕c7 ♔e8 5. ♕b7+−] **1 : 0**

931. **1. ♕g5!** [1... g6 2. ♕h6! gf5 3. ♖g4! fg4 4. ♗h7 ♔h8 5. ♗g6 ♔g8 6. ♕h7 ♔f8 7. ♕f7#] **1 : 0**

932. **1. ♘e5!!** [1. g6? ♕g6 2. ♕c4 d5 3. ♖h8 ♔f7 4. ♘e5 ♔f6 5. ♘g6 dc4 6. ♘f8 ♖e8∞] **de5 2. g6! ♕g6 3. ♕c4 ♖f7 4. ♖h8**# **1 : 0**

933. **1. ♗b5! ♕b5** [1... ♗b5 2. ♖c8 ♔d7 (2... ♔e7 3. ♕c5+−) 3. ♖h8 ♗f1 4. ♕c8+−] **2. ♖c8 ♔e7 3. ♕c7 ♘d7 4. ♕d6**#

934. **1. ♗c6! ♔e6** [1... ♔c6 2. ♖c8+−; 1... ♘c6 2. ♖f7+−; 1... ♖c6 2. ♖f7+−] **2. ♖h6 ♖f6 3. ♗d7!** **1 : 0**

935. **1... ♖c4! 2. ♕c4** [2. gf4 ♘f4 3. d5 ed5 4. ♕b6 d4−+] **♘e3!**−+

936. **1. ♖c8! ♗c8 2. ♕e8 ♖f8 3. ♖g7!! ♔g7 4. ♕g6** [4... ♔h8 5. ♕h7#] **1 : 0**

937. **1. ♖d8! ♘e8 2. f6!** [2... gf6 3. ♕g8+−; 2... ♕f6 3. ♕a3 ♕e7 4. ♖g7! ♕a3 5. ♖f7 ♔g8 6. ♖e8+−] **1 : 0**

938. **1... ♗d3!! 2. ♕d3** [2. ♖d3 ♕e1 3. ♗f1 ♖b4 4. ♖e3 ♕h4 5. ♗g2 ♖d4! 6. ♗e4 ♕f4 7. ♖e2 ♕g4 8. ♖g2 ♕e4−+; 2. ♕a4 ♕f2 3. ♔h1 ♘g3 4. hg3 ♖e1−+] **♕f2 3. ♔h1 ♕e1! 4. ♖e1 ♘f2**−+

939. **1... ♖c7!!** [1... ♕f2? 2. ♔h1! ♖c8 3. d6+−] **2. ♕c7 ♘g4!!** [3. hg4 ♕f2 4. ♔h2 ♕h4=] **1/2 : 1/2**

940. **1. ♗c6!** **1 : 0**

941. **1. ♖c1! ♕c1 2. ♗e6 ♔h8 3. ♗g7! ♔g7 4. ♕f7** **1 : 0**

942. **1. ♘c6! ♘d3** [1... ♘c6 2. ♘d5!+−] **2. ♔d2** [2... ♕e8 3. ♘d5+−] **1 : 0**

943. **1. ♗a4! ♕a4 2. ♕e6 ♔d8** [2... ♔f8 3. ♖f6! gf6 4. ♕f6 ♔g8 5. ♕g5 ♔f8 6. ♖f1+−] **3. ♕d6 ♔c8 4. ♖f5!** **1 : 0**

944. **1. ♖a7! ♕b6 2. ♖b7!!** **1 : 0**

945. **1... ♕b2!** [2. ♕d1 ♕f2−+] **0 : 1**

946. **1... ♕a5!** [2. ♕a5 ♘b3#; 2. ♕d1 ♘b3 3. ♕b3 ♕d2#; 2. ♗d1 ♘e2 3. ♗e2 ♕d2#] **0 : 1**

947. **1. ♘e7! ♘e7** [1... ♖e7 2. ♖f2+−] **2. ♕g3! ♕g3 3. ♗f7**# **1 : 0**

948. **1. ♘e6! ♖c6** [1... fe6 2. ♕g6 ♕g7 3. ♕e6 ♕f7 4. ♕c8+−; 1... ♕h6 2. ♖h5! gh5 3. ♕h6 fe6 4. ♕e6+−] **2. ♖h5!** [2... gh5 3. ♕g5+−] **1 : 0** ***RR***

949. **1. ♖b8!** [1... ♕b8 2. ♕h4+−] **1 : 0**

950. **1... ♖d4!! 2. ♘f3 ♖ee4!** **0 : 1**

951. **1... ♗h4!! 2. ♘g3** [2. ♕h4 ♕h5!! 3. ♕g3 ♕h2!−+] **♘h2** **0 : 1**
R. Marić

952. **1. ♘d5! ♘d5** [1... ♔h8 2. ♘e7 ♕e4 (2... ♕e6 3. ♖e1 ♕d7 4. ♖g7!) 3. ♕h6! ♗g6 4. ♗f6 gf6 5. ♘g6 fg6 (5... ♕g6 6. ♖g6 fg6 7. ♖d7) 6. ♖d7+−] **2. ♖g7 ♔h8 3. ♖d5! ♕d5** [3... f6 4. ♖f5 ♔g7 (4... ♕e6 5. ♕h6 ♕f5 6. ♖a7!) 5. ♕g5 ♔h8 6. ♖f6+−] **4. ♗f6!** [4... ♕e6 5. ♕g5+−]
1 : 0 *M. Yudovich sr.*

953. **1. ♖b7!! ♗b7 2. ♘f6!** **1 : 0**

954. **1. ♕f5!** [1... ♕f5 2. ♘f7#]
1 : 0 *R. Marić*

955. **1. ♕h6!!** [1... ♗h6 2. ♘e7#]
1 : 0 *R. Marić*

956. **1. ♘gf7! ♖f7** [1... ♔g8 2. ♘h6 gh6 3. ♖g3 ♔h8 4. ♕e8!+−] **2. ♗d8!! ♖f8** [2... ♕d8 3. ♘f7+−] **3. ♗c7 ♗c7 4. ♘f7!**
1 : 0 *T. Flórián*

957. **1... ♘f2! 2. ♖f2 ♗d4!** **0 : 1**

958. **1... ♖e1! 2. ♗e1** [2. ♖e1 ♘f2−+; 2. ♘e1 ♘b2!−+] **♘b2! 3. ♗c3 ♘d1 4. ♖d1 ♕e2** **0 : 1** *Dueball*

959. **1... ♕f4!! 2. ♖e7 ♖f8!! 3. ♕a5** [3. ♕e2 ♗f3 4. ♕f3 (4. gf3 ♕g5) ♕d6−+; 3. ♕c1 ♗f3 4. gf3 ♕f3 5. ♖d2 ♕g4 6. ♔h1 ♕g5−+] **♖d1** [3... ♕g5!?] **4. ♘e1 ♕g5!**
0 : 1 *Tal*

960. **1. ♘d7!** [1. ♖h7? ♔h7 2. ♕h3 ♗h4] **♕d7** [1... ♖ge8 2. ♘f6 (2. ♘b6!?) ♕f6 3. ♗g5 ♕f5 (3... ♕g7 4. ♕h4 ♔g8 5. ♗f6) 4. ♕h4 h5 5. g4+−] **2. ♖h7! ♔h7 3. ♕h3** [3... ♔g7 4. ♕h6#] **1 : 0**
Minev

961. **1. ♖g8!** [1... ♔g8 2. ♕g3+−; 1... ♖g8 2. ♕c1+−] **1 : 0**

962. **1... ♕h4!!** [1... ♖c1? 2. ♖d5 (2. ♖a1?? ♕f4!−+) ♕f4 3. ♖d8 ♔g7 4. ♕e5!+−] **2. ♕e5** [2. ♘c8 ♕h2#; 2. h3 ♕h3−+] **♕f2!** [3. ♖g1 ♕g2! 4. ♖g2 ♖c1−+] **0 : 1** *RR*

963. **1. ♗f5! ♕f5** [1... ♕e3? 2. ♗d4 ♕e1 3. ♕d6+−] **2. ♕e7! ♘e7 3. ♖g7 ♔h8 4. ♖g1** **1/2 : 1/2** *Minev*

964. **1. ♖d8!** **1 : 0**

965. **1... ♕f3!!** [1... ♕f3 2. ♘h3 (2. ♕f3 ♖e1#) ♕c3 3. bc3 ♖e1 4. ♔f2 ♖e5−+ △ a5] **0 : 1** *RR*

966. **1. ♗f5!** [1... ♕f5 2. ♕e7 ♕g6 3. ♕e6+−] **1 : 0**

967. **1. ♕e7! ♘f5** [1... ♘f2 2. ♕g7#; 1... ♖e7 2. ♖f8#] **2. ♖f5!** **1 : 0**
M. Yudovich sr.

968. **1. ♖d6! ♕e7** [1... ♕d6 2. ♕e8 ♕f8 3. ♖c8+−] **2. ♖c7! ♕f8 3. ♖h6 gh6 4. ♖a7** **1 : 0** *M. Yudovich sr.*

969. **1. ♖d7! ♖b8** [1... ♗d7 2. ♕f7 ♖f7 3. ♖f7#] **2. ♘f7 ♗d7 3. ♘d8**
1 : 0 *RR*

970. **1... ♗d7!! 2. ♕b6** [2. ♕d7 ♕c5−+] **♕d5**−+ *N. Poleshchuk*

971. **1. ♗b2! ♕b2 2. ♖d8! ♗d8 3. ♕b2** **1 : 0**

972. **1... ♕e4! 2. ♕e4 ♘h3 3. ♔g2 ♖f2** [4. ♔h3 ♖h2#] **0 : 1**

973. **1... ♖g4!**−+

974. **1. ♘d8!! ♘a4 2. ♘e6 ♖e6** [2... ♗e6?! 3. ♕e5! △ ♖d6] **3. ♖d8**=
Stean

975. **1. ♕f3!! ♗g5** [1... d5 2. ♕f7+−; 1... ♖f3 2. ♘e7 ♔h7 3. ♘c6+−] **2. ♗g5 hg5 3. ♖e4**+− *B. Kurajica*

976. **1... e2! 2. ♖g8** [2. ♘e2? ♖8c2#; 2. ♖g7 ♖b1! 3. ♔b1 e1♕ 4. ♔b2 ♕c1#; 2. ♕d3 e1♕ 3. ♖g7 ♖b1! 4. ♕b1 ♕c3#; 2. ♕e3 e1♕ 3. ♕e1 ♖e1 4. ♖g7 ♖d1−+; 2. ♕c8 ♖c8 3. ♘e2 hg6−+] **♔g8** **0 : 1**
Perényi

977. **1. ♖f5!! ♗f5** [1... ef5 2. ♕h6=] **2. ♘f5 ef5 3. ♘d6! ♗d6!** [3... ♘e6 4. ♘f5+−; 3... ♘e4 4. ♖g7+−] **4. ♖g7 ♔g7** **1/2 : 1/2** *Gufeld*

978. **1... ♖a4!!** [2. ♕a4 ♕f2 3. ♔h1 ♘e1!] **0 : 1**

979. **1. ♘h7!**+−

980. **1... ♘h5!! 2. ♕h5** [2. ♔h4 ♕d4 3. ♘e4 (3. g4 ♕f6 4. ♔h5 ♕g5#; 3. ♔h5 g6 4. fg6 fg6#) ♖f4−+] **♕f2 3. ♔h2** [3. ♔g4 ♕f4#] **♕e1!** **0 : 1**
Hardicsay

981. **1... ♖f1!!** [1... ♖h1? 2. ♕c8=; 2. ♕c5=; 1... ♕h1? 2. ♕f5=] **2. ♖f1** [2. ♔g3 ♖f3#; 2. ♔e3 ♕f3−+; 2. ♔f1 ♕h1 3. ♔f2 ♕h2−+] **♕h2 3. ♔e3 ♕c2 4. ♔f4 ♕h2**−+
Bor. Milić, Al. Božić

982. **1... ♗h6!! 2. ♕h6 ♕c2!! 3. ♗c2 ♘e2**#

983. **1... ♘d1!** [2. ♗d1 ♕c3−+] **0 : 1** *Z. S. Ilić*

984. **1. ♕c8!! ♗c8 2. ed3 ♕f3 3. ♗g2** **1 : 0**

985. **1. ♗e5!!**+−

986. **1. ♕d7! ♖d7 2. ♖e8 ♔h7 3. ♗e4** [3... g6 4. ♖d7 ♗a6 5. ♗c6+−] **1 : 0**
Kasparov

987. **1. ♕a8!!** [1... ♖a8 2. fe7 △ ♖d8+−] **1 : 0** *Franco Ocampos*

988. **1. ♖d1! ♗d4**□ [1... ♕e7 2. ♖d7+−; 1... ♕d1 2. ♕f6 △ ♗d5+−] **2. ♖d4! cd4 3. ♗d5** [△ ♗d4] **♕e5 4. ♕d7**+−
Čabrilo

989. **1. ♕b2!! ♖c1** [1... ♘b2 2. ♖g3 ♔h6 (2... ♕g5 3. ♖g5 ♔h6 4. ♖f6 ♔g5 5. ♘f3 ♔g4 6. ♖f4#) 3. ♘c4!+−] **2. ♘f5 ♔g8 3. ♖d3!** [3... ♖f1 4. ♘f1 ♗d3 5. ed6 f6 (5... ♕g5 6. h4) 6. ♕c3! ♗e2 7. ♕g3 ♗g4 8. h3+−] **1 : 0** *Zaichik*

990. **1. ♖e8! a5** [1... ♖e8 2. ♕f7 ♔h6 3. ♕h7 ♔g5 4. h4 ♔g4 5. ♕g6 ♔h4 6. g3+−] **2. ♖c8!** **1 : 0**
Lputian, M. Sher

991. **1... ♕b7! 2. ♕c3** [2. ♕a5 ♕d5 3. ♕c3 ♕a2 0 : 1 Tseshkovsky − Vladimirov] **♕b1 3. ♖e2 a3**−+ *E. Vladimirov*

992. **1. ♕b4!!** [1... ♔g8 2. ♕d6 (2. ♕g4+−) ♖a8 3. ♕g3+−] **1 : 0**
M. Andrés

993. **1. ♖a7!! ♕c6** [1... ♕a7 2. ♕d5+−] **2. ♘e5** **1 : 0** *Reviakin*

994. **1... h5! 2. ♕f3 e4 3. ♕h5 ♖f5** **0 : 1**

995. **1. ef7!** [1... ♖g3 2. f8♘#] **1 : 0** *Magerramov*

996. **1... ♖a2! 2. ♖d2** [2. ♗d2 ♖h6!−+] **♖d2 3. ♗d2 ♖f6! 4. ♗f4 ♖f4!** **0 : 1**
Sandler, Berdichevski

997. **1. ♖f8! ♔f8 2. ♕d6! ♕d6 3. ♖f7=** *Gy. Sax, Hazai*

998. **1... ♕g3!! 2. ♕e2** [2. hg3 ♖h5#] **♖h5! 3. h3** [3. ♕h5 ♕e1#] **♗f4 4. ♔g1 ♖h3** [△ ♖h1, ♕h2#] **0 : 1** *Mashchbits*

999. **1. ♖c8!+−**

1000. **1... ♗g4!!** [2. ♖g4 ♕f1 3. ♖g1 ♘g3! 4. hg3 ♕h3#] **0 : 1** *RR*

1001. **1... ♕b4! 2. ♘e7 ♔g7!** [2... ♔f8?? 3. ♘g6! hg6 4. ♖e8!!+−; 2... ♔h8? 3. ♕e2 ♖e1 4. ♕e1 △ 4... ♕e4?? 5. ♕a1+−] **3. ♕e2** [3. ♘f5 ♔h8−+; 3. ♖f1 ♖f1 4. ♔f1 ♖c1 5. ♔e2 ♖e1 6. ♔d3 (6. ♔f3 ♕c3 7. ♖e3 ♖e3 8. fe3 ♕f6−+) ♕b3 7. ♔d2 ♖e4 8. ♕e4 ♘c4 9. ♔e1 ♕c3 10. ♔e2 ♕b2! 11. ♔e1 ♕d2−+] **♖e1 4. ♕e1 ♕e4! 0 : 1** *Shirov*

1002. **1... ♗d4!** [1... ♗a1? 2. ♖a1 ♕f6 3. ♖d1±] **2. ♕d4□** [2. ♕g2? ♗a1 3. ♖a1 ♕f6 4. ♖g1 ♘f4 5. ♘f4 ♕f4∓] **♖h2! 3. ♔h2 ♕h4 1/2 : 1/2** *Azmaiparashvili*

1003. **1... ♘c5! 2. ♖c5** [2. ♘c5 ♖e1#; 2. ♖d4 ♘b3] **♕c5 3. ♘c3 ♕f2! 0 : 1** *Engqvist*

1004. **1. ♕g5!! 1 : 0**

1005. **1... ♕d2!! 2. ♖e2** [2. ♖d2 ed2! 3. ♖d1 ♗d3 4. ♔a1 c2 △ ♗e5#; 2. ♕d2 ed2 3. ♖d1 ♗d3−+ △ ♔f7-f6-e5-d4-e3-e2] **♕d1 3. ♖c1 ♗d3 4. ♖ec2 e2 0 : 1** *P. Blatný*

1006. **1. ♕g4! ♕c6** [1... ♖a7 2. ♕e6 △ ♕e8#] **2. ♖b7 ♕b7 3. ♕e6 ♔h8 4. ♗e4** [4... ♕a6 5. ♘g6 ♔h7 6. ♘e5 ♔h8 7. ♘f7 ♔g8 8. ♘h6 ♔h8 9. ♕g8 ♖g8 10. ♘f7#] **1 : 0** *Karpov*

1007. **1... ♗g5!! 2. fg4** [2. ♗g5 ♕a1 3. ♗f1 ♗c4−+; 2. ♕e1 ♗d2 3. ♕d2 ♕a1 4. ♗f1 ♗c4−+; 2. ♗c3 ♗e3−+; 2. ♗e1 ♗f4 3. ♕h4 g5 △ ♕a1−+] **♗d2 3. ♔f1 ♗g4!! 0 : 1** *Vl. Akopian*

1008. **1. ♕g5!! ♖d4** [1... ♗g5 2. ♖d8 ♗d8 3. ♖e8#; 1... ♕f8 2. ♕h4 ♗e1 3. ♖e1 ♖c2 4. ♕f6 △ ♖e8+−] **2. ♕f6!!** [RR 2... ♗h6 3. ♕d8 ♖d8 4. ♖d8 ♔g7 5. ♗d5! ♖c2 6. ♖f1! f5 7. ♖d7 ♔f6 8. ♖c7+−] **1 : 0** *Vidoniak*

1009. **1. ♕b5!!** [1... ♕e3 2. ♕e8!; 1... ♕b5 2. ♗f6 ♖e1 3. ♖e1 ♕c6 4. g5 △ 5. ♖d1, 5. ♖h1] **1 : 0** *Ang. Hernández*

1010. **1... ♖d4!−+**

1011. **1. ♖e4!! ♕g5** [1... h5 2. ♘g6+−; 1... ♖e4 2. ♘g6 ♔g7 3. ♘h4 ♖h4 4. ♕g3+−] **2. ♖g4 ♕e7 3. ♕g3 1 : 0** *H. Pérez García, Ziatdinov*

1012. **1. ♘g4!** [1... ♖g5 2. ♘e5 ♖h5 3. ♖d8 ♘g8 4. ♘f7#; 1... ♕e6 2. ♖d8 ♕g6 3. ♕e7] **1 : 0** *Kasparov*

1013. **1. ♕g7!! ♕d4□ 2. ♘e4 g5** [2... ♖f3 3. ♔f3 de4 (3... ♗g4 4. ♔g4) 4. ♔g2+−; 2... ♘e6 3. ♗e6 ♖f3 4. ♔f3 de4 5. ♖e4 ♕d3 6. ♔f2+−] **3. ♔g5 ♕e5 4. ♔h6 1 : 0** *Yudasin*

1014. **1... ♗d4!! 2. h3** [2. ♗d4 ♖d4! 3. ♕a5 ♕g2!! 4. ♖g2 ♖d1 5. ♖g1 ♖gg1#] **♕g3 0 : 1** *Forintos*

1015. **1. ♖d8! ♖d8** [1... ♗e6 2. ♕f6 ♔g8 3. ♕f8#] **2. ♕f6 ♔g8 3. ♗c4!** [3... ♕c4 4. ♕g7#] **1 : 0** *Geo. Castañeda*

1016. **1... ♖g6!! 2. ♖g3** [2. ♕g6 ♕e2 3. ♔c1 ♕e1 4. ♖e1 ♖e1#] **♖g3 3. ♕g3**

♕e2! 4. ♔c1 ♗f4! [5. ♕f4 ♕e1 6. ♖e1 ♖e1#] **0 : 1** ***Ye Rongguang***

1017. **1... ♕c2!** [1... ♖fg8] **2. ♕c2 d3!** [2... ♖h2? 3. ♔h2 d3 4. g4 fg3 5. ♔g3 dc2 6. ♖e2±] **3. ♕d3 ♖h2!** **0 : 1** ***Blanco Dopico***

1018. **1. ♗d4! ♖g8** [1... ♕d4 2. e7+−] **2. ♗g7! ♖g7 3. e7!!** **1 : 0** ***Sariego Figueredo***

1019. **1... ♘g1!! 2. ♔g1** [2. ♘g1 ♕d1−+] **♕e2 3. ♕g6 ♔f8** **0 : 1** ***RR***

1020. **1. ♕c7! ♕c7 2. ♘d4 ♔e8** [2... ♘f1 3. ♘e6+−] **3. ♖f8!+−** ***Conquest***

1021. **1... ♗b4! 2. ♕b4** [2... ♖f3! *a)* 3. ♖c8? ♔h7 4. h4 (4. gf3? ♕f1#; 4. h3 ♖h3) ♕f1 5. ♔h2 ♖f4−+; *b)* 3. gf3 ♕f3 4. ♔g1 ♕e3=] **1/2 : 1/2** ***Joel Lautier***

1022. **1. ♖g5!! ♕f6** [1... ♕g5 2. ♘f7#] **2. ♕c3!!** [△ ♘f7#] **1 : 0** ***Pascual Pérez***

1023. **1. ♗b5!! ♕b5** [1... ♖d8 2. ♖ac1+−; 1... 0−0 2. ♘e7 (2. ♗d7?! ♖b8 3. ♘e7 ♔h8 4. ♕c6 ♕c6 5. ♗c6 f5 △ ♗f6) ♔h8 3. ♘c8 ♗c8 (3... ♕b5 4. ♘d6) 4. ♕c6+−] **2. ♕c8! ♗c8 3. ♘c7 ♔d7 4. ♘b5+−** ***RR***

1024. **1. ♕f3!!** [1. ♕g1? ♗h5 (1... f3!?) 2. ♖a7 ♕h4 3. ♔f1 ♘d2 4. ♔g2 ♘c4 5. ♘c4 ♕g4 6. ♔h1 ♕f3 7. ♕g2 ♕d1 8. ♕g1 ♗f3#; 1. ♘f7? ♖f7 2. ♖a8 ♗c8 3. ♕f3 ♕h4−+] **♕h4** [1... ♗f3 2. ♘f7 ♔g8 3. ♘h6=; 1... ♕f3 2. ♘f7=] **2. ♕g3!!** [2... fg3 3. ♘f7 ♔g8 4. ♘h6=] **1/2 : 1/2** ***Bandza***

1025. **1. ♕d4!! ♕h1** [1... ♘e7 2. ♖d1 ♖d8 3. ♗g2 ♕d4 4. ♖d4+−] **2. 0-0-0 ♕d5** [2... ♕b7 3. ♗g2!+−] **3. ♗g2!** [3... ♕d4 4. ♗c6 ♕d7 5. ♗d7 ♔d8 6. ♗c6 ♔c7 7. ♗a8+−] **1 : 0** ***Gy. Sax***

1026. **1. ♖d7! ♗d7** [1... ♗g4 2. ♗f7 ♖f7 3. ♖e8+−] **2. ♘g6 ♕c3** [2... ♖c1 3. ♕f6!! ♖e1 4. ♔h2 ♔h7 5. ♘f8 ♕f8 6. g6+−] **3. ♕h5!!** [3... ♕e1 4. ♔h2 ♕c3 (4... ♔g7 5. ♕h6 ♔g8 6. ♕h8#) 5. ♘e7 ♔g7 6. ♕h6#] **1 : 0** ***Ivan Sokolov***

1027. **1. ♘c7! ♖a4** [1... ♕c7 2. ♕h6 ♔h6 3. ♖h3#] **2. ♗f4!** [2... ♗f4 3. ♘e6 ♖g8 (3... ♖a3 4. ♘f8 ♕f8 5. ♕d7 ♔h8 6. ♖f4) 4. ♖g8 ♕g8 5. ♕f5 ♔h8 (5... ♕g6 6. ♘f8) 6. ♕f6 ♔h7 7. ♘f8] **1 : 0** ***Kramnik***

1028. **1. ♖d8!! ♔g7** [1... ♗g3 2. ♖f8 ♔g7 3. ♖g8#; 1... ♖d8 2. ♗f6!+−; 1... ♕d8 2. ♕e5+−; 1... ♘d7 2. ♖f8 ♘f8 3. ♗f6!+−] **2. ♗f6!! ♔f6** [2... ♖f6 3. ♖g8+−; 2... ♗f6 3. ♕c7+−] **3. ♖f8** **1 : 0** ***G. Camacho Martínez***

1029. **1... ♕b3!! 2. ♕b3 ♘cd4 3. ed4 ♘d4** [△ ♘e2, ♖h8#] **4. ♖e1** [4. ♕c2 ♘f3! (0 : 1 Martínez − De la Paz) 5. gf3 ♖g8 6. ♔h2 ♖h8 7. ♔g3 ♖dg8#] **♘b3−+** ***Nogueiras Santiago***

1030. **1... ♘fe4! 2. bc5 ♖a1!! 3. ♗c1** [3. ♗a1 ♕b1 4. ♔e2 ♘c3 5. ♗c3 ♗c4 6. ♔d2 ♗b3!−+] **♕a5!!** [4. ♕a5 ♖c1 5. ♔e2 ♗c4#] **0 : 1** ***Serper***

1031. **1. ♖d8!!+−** ***B. Avrukh***

1032. **1... ♖f2! 2. ♖f2** [2. ♔h1 ♖e2 3. ♘ce2 ♘e3 △ ♖f2, ♘g4−+; 2. ♔h3 g4 3. ♔h4 ♖e2 4. ♘ge2 ♘g6−+] **♘e3 3. ♔h1 ♖f2 4. ♘e4** [4. ♘h3 ♖c2−+; 4. h3 ♘f1! 5. ♘ge2 ♘f3−+] **♘5g4!−+** ***Blehm***

1033. **1. ♖b8!! ♖a2** [1... ♖b8 2. ♕h3 ♔g7 3. ♖g1+−] **2. ♔b1 ♖h2 3. ♖f3!!+−** ***P. Lékó***

1034. **1... ♗b7!! 2. ♕e8** [2. h3 ♕h8−+] **g3 3. h3 ♖h3 4. gh3 ♗e4#**
Sutovsky

1035. **1. ♗h3!!** [1. ♖7e6 Limp − Rodríguez] **♕g6** [1... ♕h3 2. ♕c2+−; 1... ♕h5 2. ♕d3+−; 1... ♗a4 2. ♕e2+−] **2. ♖1e6!!+−**
L. Da Costa Júnior

1036. **1... ♖f2!! 2. ♕g6** [2. ♗f2 ♕a3 3. ♔b1 ♗c3−+] **♔h8 3. ♗b2 ♖c8 4. ♘d4** [4. gh6 ♖fc2 5. ♕c2 ♕b3 6. hg7 ♔g8−+; 4. e6 ♖fc2 5. ♕c2 ♕b3 6. ♕c8 ♗c8 7. gh6 ♗e6−+] **♗a3−+**
Truskavetsky, Retinsky

1037. **1. ♗d5! ♖d5 2. e7 ♖e5** [2... ♖g5 3. ♔g3⊙] **3. ♖g6!!** [3... fg6 4. ef8♕#; 3... hg6 4. h7 ♔g7 5. ef8♕ ♔f8 6. h8♕]
1 : 0 *N. Short*

1038. **1. b7!** [1. ♕g4??⊕ ♕h6 2. ♔f5 ♕f6 3. ♔e4 ♕c6 (Van Wely − Polgár) 4. ♔f4 c3!−+] **♕b7 2. ♔g6!+−**
Van Wely

1039. **1... ♕f1!! 2. ♘e5 de5** [3. f3 ♕h1−+; 3. ♖f1 ♖h3 4. ♔g4 ♗d7#]
0 : 1 *RR*

1040. **1... ♖d2!!** [2. ♖d2 ♗f3! 3. ♗f3 ♕f1#] **0 : 1** *Ivan Sokolov*

1041. **1. ♘b5!! ♗b5 2. ♗c4! ♗c4** [2... ♔g6 3. ♗b5 ♘cd6 4. ♗c6 ♔f7 5. b5+−; 2... ♔g7 3. ♗b5 ♘ed6 4. ♗d7+−] **3. d7**
1 : 0 *Esquivel Golcher*

1042. **1... ♖e6!! 2. ♘e6 ♗f5! 3. ♔g1 ♕h2 4. ♔f1 ♗g3!!** **0 : 1**

1043. **1... ♗h3!! 2. ♘c1** [2. ♗h3 ♕f3−+; 2. ♖h3 ♕g1−+; 2. ♘d2 ♗g2 3. ♖e1 ♕g3−+] **♗g4 3. ♘e2 b3 4. ♕d2 ♕g3−+**
Z. Izoria

1044. **1. ♖b6!!** [1. ♕h7 ♔f8 2. ♖b6! ♖b6! 3. ♗c5 ♖e7 4. ♗b6 ♕f3 5. ♖h3 ♕e4 6. ♗e3 a4 7. ♗a2 ♖d7∞→; 1. ♗d4 ♕d4 2. ♖d4 ♗d4⇆ △ 3. e5? ♗e5!] **♕f3** [1... ♖b6 2. ♗c5 ♖e7 3. ♗b6+−; 1... ♘b3 2. ♖b5 ♘d4 3. ♗d4 ♕d4 4. ♕d2+−] **2. ♕h7! ♔f8 3. ♕h3!!+−** [3. ♖h3? ♕e3! 4. ♖e3 ♖b6⇆]
Iv. J. Marković

1045. **1... ♖g4!! 2. ♖g4 ♕h1 3. ♔e2** [3. ♖g2 ♕h5−+] **♕e1 4. ♔f3=**
V. Dobrov

1046. **1... ♖f7!** [1... ♖f7 2. ♖f7 ♕g2 3. ♕g2 ♖d1 4. ♖f1 ♖f1#] **0 : 1**
Yevseev

1047. **1... ♘d3! 2. h3** [2. h4 ♖g2!! 3. ♔g2 ♕f2 4. ♔h3 ♘f4 5. ♕f4 ♕f4 6. ♘c6 ♔c6−+] **♖g2!! 3. ♗f3** [3. ♔g2 ♕f2 4. ♔h1 ♗e4−+] **♖g3** [4. ♖f1 ♖f3 5. ♖f3 ♗e4; 4. ♘c6 ♘f2 5. ♔h2 ♖f3 6. ♔g2 ♘d1 7. ♔f3 ♕f2−+] **0 : 1**
Bruzón Batista

1048. **1... h2! 2. ♕h2** [2. ♔h1 ♗d5−+] **♕b1 3. ♔g2** [3. ♔f2 ♕f5! 4. ♔e2 ♕g4 5. ♔f1 ♕d1−+] **♗d5 4. ♔f2** [4. ♔g3 ♘e4 5. ♔h3 ♕f1 (5... ♘c3 6. ♕c7 ♔h6 7. ♕f4) 6. ♔g4 ♘c3−+] **♕a2** [4... ♕b6 5. ♔e2 ♗c4!! 6. ♕c4 (6. ♔d1 ♕b1 7. ♔d2 ♕a2) ♕b2−+] **0 : 1** *Bologan*

1049. **1... ♖c1! 2. ♖c1 ♗e2!−+**
Krasenkow

1050. **1... ♖b2! 2. ♕c3** [2. ♕b2? ♕e1 3. ♖e1 ♖e1#; 2. ♕d3 ♕e1 3. ♕f1 ♕f1 4. ♖f1 (4. ♔f1 ♖a2) ♖a2−+] **♖c2!** [3. ♕d3 ♕e1 4. ♕f1 ♕f1 5. ♔f1 ♖a2−+]
0 : 1 *J. Štoček*

1051. **1. ♖g7! ♗g7** [1... ♔d8 2. ♖f8] **2. ♖f7** **1 : 0** *E. Zude*

1052. **1. ♖a5! ♖a5 2. ♖a5 ♕a5 3. ♘e5** **1 : 0** ***Alexei Fedorov***

1053. **1. ♖dd7! ♘d7 2. ♕a6** **1 : 0**

1054. **1. ♘b7!** [1. ♖f1 ♘g6 2. ♖e1∓] **♕a6 2. ♕f4!** □ [2. ♖c7? ♔g6−+ Rusan − Gleizerov] **♖b7 3. ♖c8! ♕a2 4. ♖h8 ♕b1**= ***Gleizerov***

1055. **1. ♘e6!!** [1. a4?? ♘a1 2. ♕g6 fg6 3. ♖a1 ♘f6 4. h3 (4. b5 ♘g4) ♖fe8= Morozevich − Gelfand] **fe6 2. ♖d2 ♘g5 3. ♕c2 ♘f3 4. ♔h1**+− ***B. Gelfand***

1056. **1. ♖c5!**+− **♖d8 2. ♖b5** **1 : 0** ***L. Da Costa Júnior***

1057. **1. b4! ♕b4** [1... ♕e5 2. ♕b6 ♗f7 3. ♕d8 ♔a7 4. b5 ♕c5 5. ♘a4+−] **2. ♕f6 ♖e8 3. ♕h8 ♗f7 4. ♕f6** **1 : 0** ***RR***

1058. **1. ♖g3!** [1... gh6 2. ♕g8! ♖g8 3. ♘f7#] ***RR***

1059. **1... g4!! 2. ♗g4** [2. ♗g2 ♖f3!−+ △ ♕c3] **♖b3!!** [3. ab3 ♕c3−+; 3. cb3 ♗e4!−+] ***RR***

1060. **1. ♘e6! ♔g8** [1... ♕e6 2. ♕h6+−] **2. ♘f6 ♔h8 3. ♕h6** **1 : 0** ***RR***

1061. **1. ♗b6!** [1... ♕b7 2. ♖c7! ♗c7 3. ♕d7#] ***RR***

1062. **1. ♖ac1! ♕b5** [1... ♕d7 2. ♖c7!+−] **2. a4** [2. ♖c5+−] **♕d7 3. ♖c7!** **1 : 0** ***RR***

1063. **1. ♖b7!** [1... ♕d8 2. ♘f6#; 1... ♕b7 2. ♘ed6 ♘d6 3. ♘d6+−] ***RR***

1064. **1. ♖c8! ♖c8 2. ♕f7 ♔h8 3. ♘f6 ♕c1 4. ♔h2!** [4. ♔g2 ♕c6 5. e4 ♕b7 6. ♕b7 ♖f8 7. e5+−] **1 : 0** ***Cebalo***

1065. **1. ♕d3!** [1. ♖e1? ♖f4 2. ♘f4 ♕f2 3. ♕f2 ♘f2 4. g3 (4. ♘e6 ♖f5=) g5 5. ♘d3 ♘d3=] **♖f4** [1... ♕d3 2. ♘e7 ♖e7 3. ♖f8#] **2. ♕e2** **1 : 0** ***RR***

1066. **1... ♖d4!!** [2. ♖dd4 ♕e1 3. ♖e1 ♖e1#] ***RR***

1067. **1... ♘f3! 2. ♖f3 ♗d4!**−+

1068. **1... ♖a4!**−+ **2. f5** [2. ♕a4 ♕e3 3. ♖f1 ♕g3 4. ♔g1 ♗h3 5. ♕c2 ♘f4] **♖c4 3. ♕e2 ♗d5** **0 : 1** ***Bo. Vučković***

1069. **1. ♖d7!** **1 : 0**

1070. **1... ♖e2!**−+ **2. ♕c3** [2. ♕e2 ♕g3] **♖f2 3. ♘c6 ♖f1** **0 : 1** ***D. Pikula***

1071. **1. ♗f6! gf6** [1... ♖g8 2. ♕g7 ♖g7 3. ♖d8+−] **2. ef6** [2... ♖g8 3. ♖d8!+−] ***RR***

1072. **1. ♗c6!** [1... ♕c6 2. ♖d6 ♕d6 3. ♕g7#; 1... ♕f7 2. ♗e8 ♖e8 3. ♖e1+−] ***Br. Tadić***

1073. **1... ♕e4!!** [1... ♖f1? 2. ♖f1 ♖f1 3. ♕f1 ♕d5 4. ♕e2 ♗e5 5. ♗e1= Kosintseva − Vojinović] **2. ♘e3 ♕c4**−+ **3. ♖c4 ♖f1 4. ♘f1 ♖f1**# ***Z. Arsović***

1074. **1... e4! 2. ♕e4** [2. h4 ♕e5−+ ×♕f3] **♘h3 3. ♔h1 ♘f2!! 4. ♖f2 ♕e3!** **0 : 1** ***Bruzón Batista***

1075. **1. ♗h7! ♔h7 2. ♘e4 ♕c2 3. ♕f8 ♕e4 4. ♕c8**+− ***Br. Tadić***

1076. **1. ♘c6!** [1... ♗c6 2. ♖d8 ♕d8 3. ♕g7#; 1... ♘g4 2. ♘e7 ♔f7 3. ♖d8+−; 1... ♕f8 2. ♘e7 ♔f7 3. ♕f4 ♔e7 4. ♗a3+−]
RR

1077. **1. ♖b7! ♗d7** [1... ♖b7 2. ♕g4 ♖g7 (2... ♔h8 3. ♕e6+−) 3. ♕e6 ♕f7 4. ♕c6+−] **2. ♕f2 ♕d6 3. ♘d2+−**
Br. Tadić

1078. **1. ♗d4!** [1... ♕g5 2. ♖e8 ♔h7 3. ♖h8 ♔g6 4. ♖g8=]
G. Arsović

1079. **1. ♗c7! ♕a6** [1... ♖c7 2. ♖e8 ♔h7 3. ♕d6!+− △ ♘f6] **2. ♕d6 ♘b8** [2... h5 3. ♕d7 ♖f8 4. ♖e8+−] **3. ♕f4+−**
G. Arsović

1080. **1. ♘c6! ♘c6** [1... ♗c6 2. ♘h5] **2. ♖c6!** [2... ♗c6 3. ♘h5+−; 2... ♔f7 3. ♖g7 ♔g7 4. ♖b6+−] **1 : 0**
O. Barbosa

1081. **1... ♗h2! 2. ♔h2 ♕f1 3. ♕c3** [3. ♖g4? fg4 4. ♕g6 ♖f7 5. ♗g7 g3! 6. fg3 ♕f5−+; 3. ♖d6 ♕b5 4. ♕c3 ♖f7 5. ♘a5 f4−+] **♖f6−+**
S. Atalik

1082. **1. f5! ♗f5 2. ♗g7 ♖g7 3. ♕f2! ♖g5 4. ♘f5+−**
Z. Arsović

1083. **1... ♘c3! 2. ♕c4** [2. ♕c2 ♗e4−+] **♕d5 3. ♕b4** [3. ♕d5 ♘e2 4. ♔h1 ♗d5−+] **♘e2 4. ♔h1 ♕f3!** [5. gf3 ♗f3#] **0 : 1**
Br. Tadić

Intermediate

1084.
ZUKERTORT –
BLACKBURNE
London 1883
I

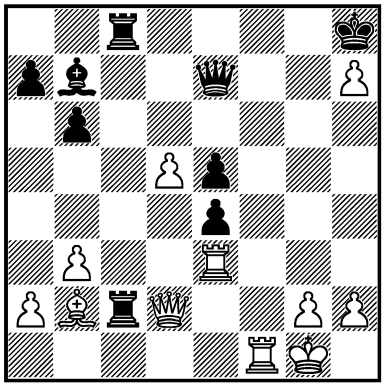

1. ? +–

1085.
J. MIESES –
CHIGORIN*
Hannover 1902
I

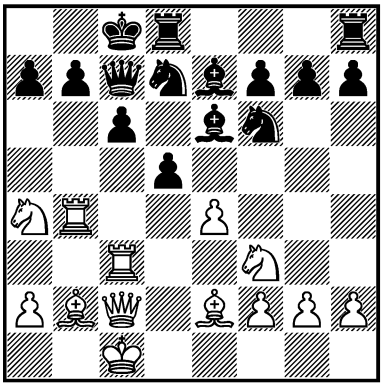

1. ? +–

1086.
E. ADAMS –
TORRE REPETTO
New Orleans 1920
I

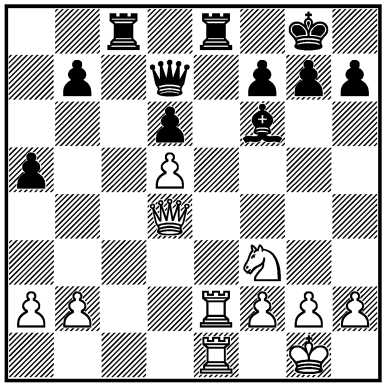

1. ? +–

1087.
TARTAKOWER –
ALEKHINE*
New York 1924
I

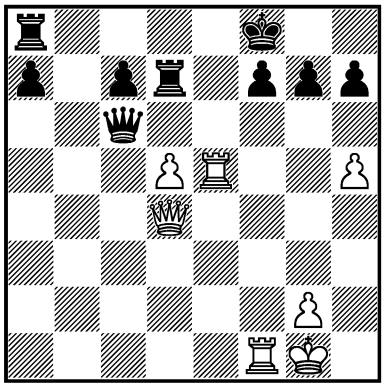

1. ? +–

1088.
BOTVINNIK –
CAPABLANCA
Amsterdam 1938
I

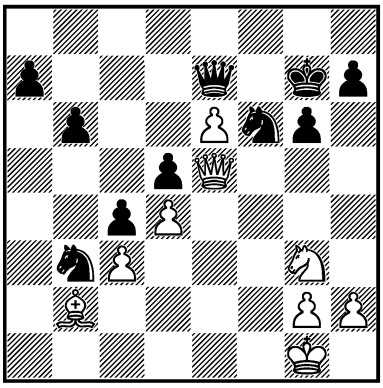

1. ? +–

1089.
J. LITTLEWOOD –
HINDLE
Nottingham 1963
II

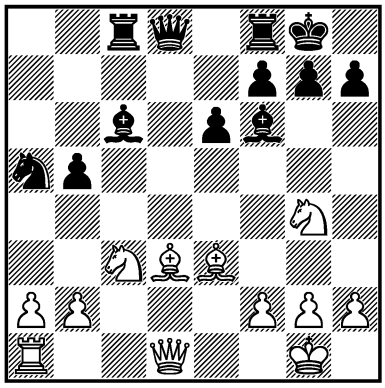

1. ? =

1090.
TAIMANOV –
N. N.
USSR 1964
I

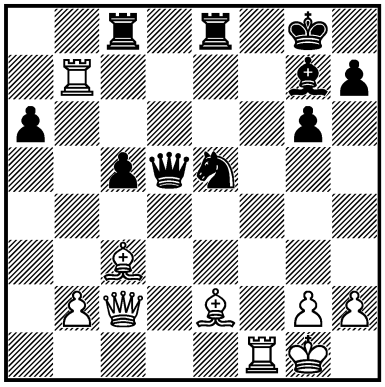

1. ? +–

1091.
E. GELLER –
L. PORTISCH
Moscow 1967 — 3/330
I

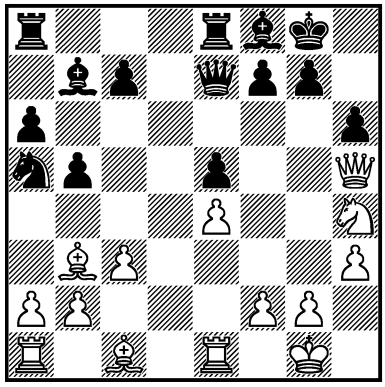

1. ? +–

1092.
M. JANATA –
H.-G. LEHMANN
BRD 1969 — 8/10
I

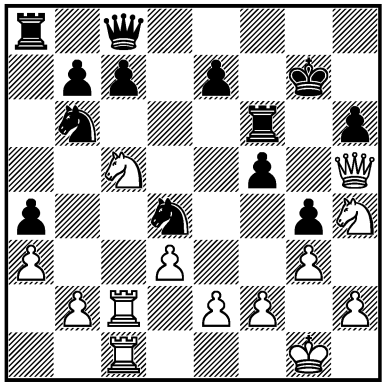

1. ? +–

1093.
Y. ZELINSKY –
LOTSOV HAR-ZAHAV
USSR 1970 — 9c/2
I

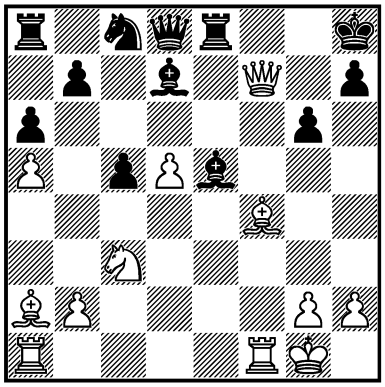

1. ? +–

1094.
BARCZA –
TAL
Tallinn 1971 — 11/5
III

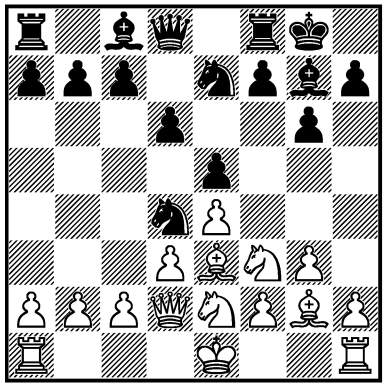

1... ? –+

1095.
MA. TSEITLIN –
B. GULKO
USSR 1971 — 12c/26
I

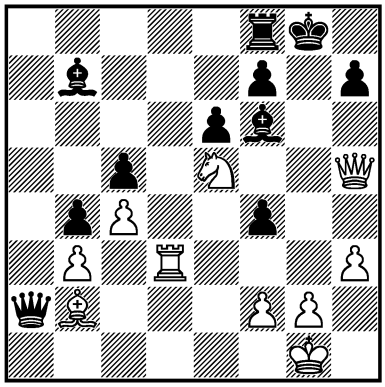

1. ? +–

1096.
S. HORVÁTH –
PERÉNYI
Zalaegerszeg 1972
— 14/256
I

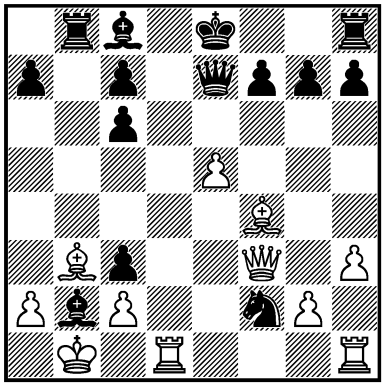

1. ? +–

1097.
N. GAPRINDASHVILI –
POMAR SALAMANCA
Olot 1973 — 15/190
I

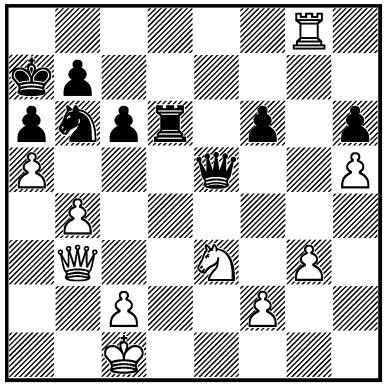

1... ? –+

1098.
Y. RAZUVAEV –
A. MATANOVIĆ
Ljubljana/Portorož 1973 —
15/295
I

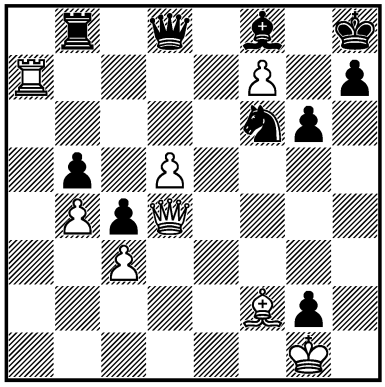

1. ? +–

1099.
GIPSLIS –
I. CSOM
Olot 1973 — 15/382
I

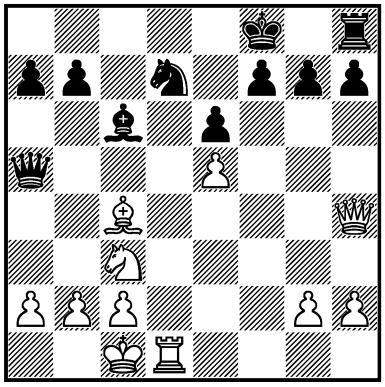

1. ? +–

1100.
LJ. LJUBOJEVIĆ –
MIO. MILIĆEVIĆ
Jugoslavija 1974 — 18/499
I

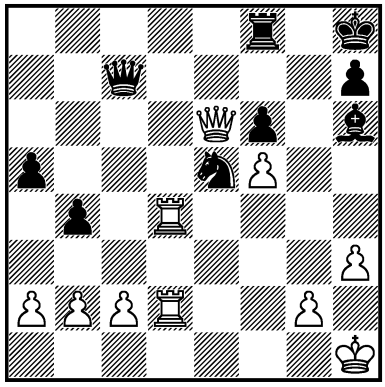

1. ? +–

1101.
VA. SMIRNOV –
E. ROTSTEIN
USSR 1976 — 22c/6
I

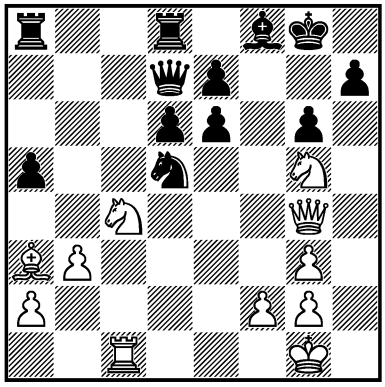

1. ? +–

1102.
Y. ARKHIPKIN –
AND. KUZNETSOV
USSR 1980 — 29c/14
I

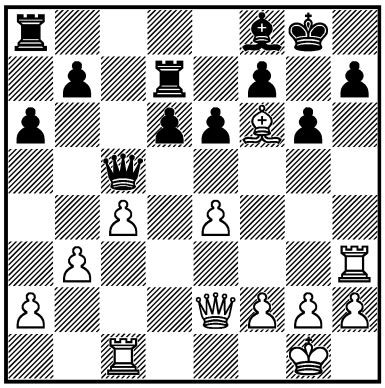

1. ? +–

1103.
PE. ENDERS –
B. MALICH
DDR 1981 — 32c/36
I

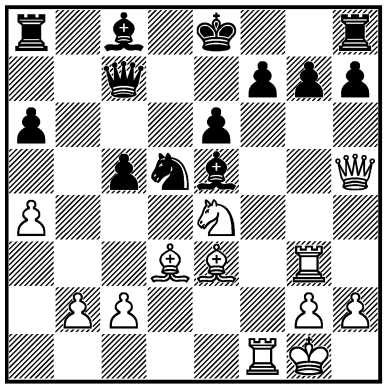

1. ? +–

1104.
PRITCHETT –
POLUGAEVSKY
England – USSR (telex) 1981
— 33c/17
II

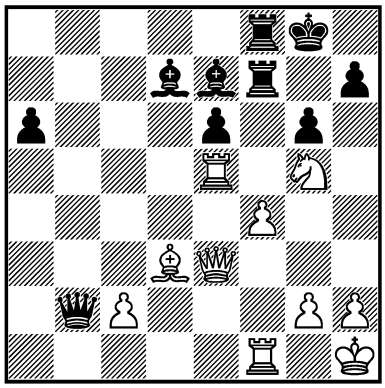

1... ? =

1105.
NAUMKIN –
M. BLOKH
Moscow 1982
I

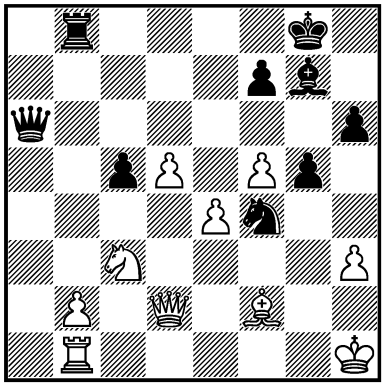

1... ? –+

1106.
MESTEL –
LJ. LJUBOJEVIĆ
London 1982 — 33/268
II

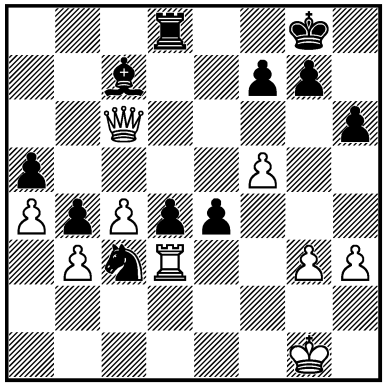

1. ? =

1107.
TAL –
KAR. GRIGORIAN
Yerevan 1982 — 34/40
I

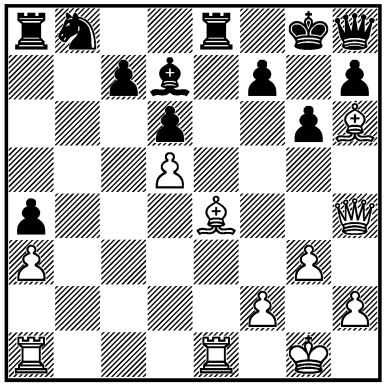

1. ? +–

1108.
KAKAGELDYEV – MAKARICHEV
USSR 1982 — 34c/24
I

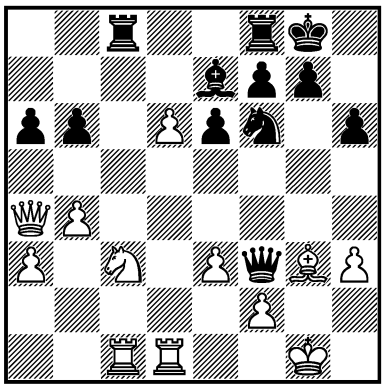

1... ? –+

1109.
G. AGZAMOV – TRINGOV
Stara Pazova 1983 — 36/715
I

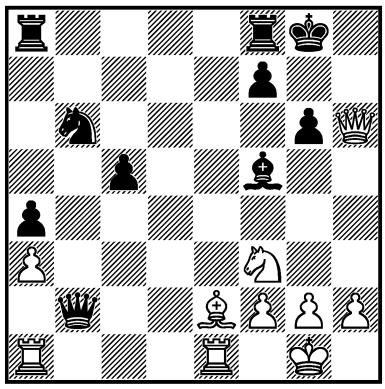

1. ? +–

1110.
ROZHDESTVENSKY – NESIS
corr. 1983 — 36c/25
III

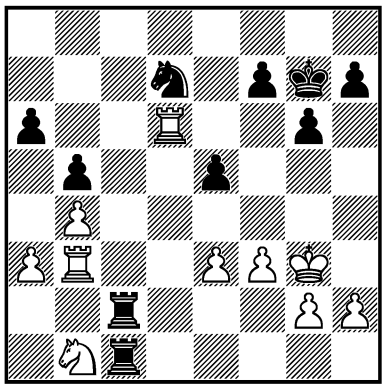

1... ? –+

1111.
ONAT – GAVRILAKIS
Thessaloniki (ol) 1984
— 38c/17
III

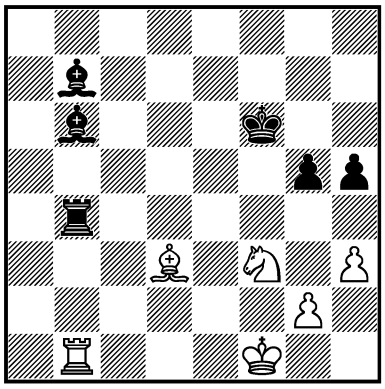

1... ? –+

1112.
KHALIFMAN – EHLVEST
USSR 1985 — 39c/22
I

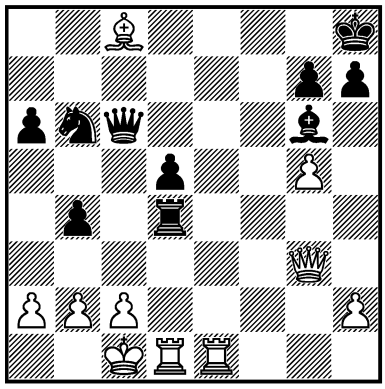

1. ? +–

1113.
NOGOVITSYN – A. CHUDINOVSKIKH
USSR 1986 — 42c/22
III

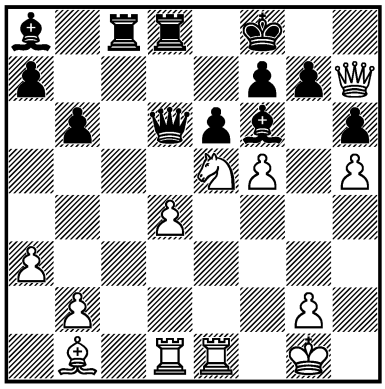

1... ? –+

1114.
L. POPOV – I. ROGERS
West Berlin 1986 — 42c/27
III

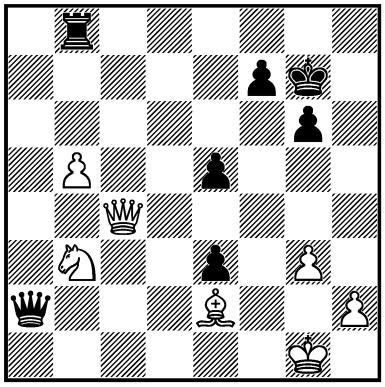

1... ? –+

1115.
PE. POPOVIĆ – SKEMBRIS
Pucarevo 1987 — 43/164
III

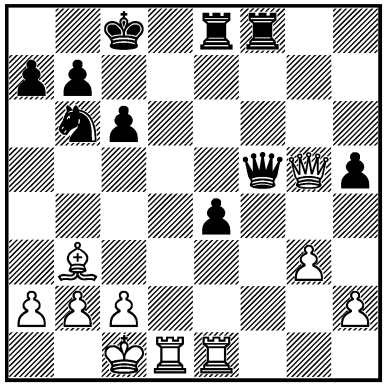

1. ? +–

1116.
RODRÍGUEZ CESPEDES – DOKHOIAN
Sochi 1988 — 46/361
I

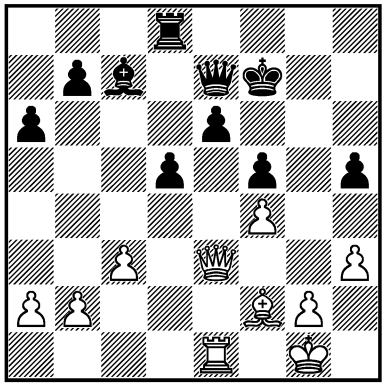

1. ? +–

1117.
KAABI –
Z. LANKA
Tunis 1988 — 46c/8
I

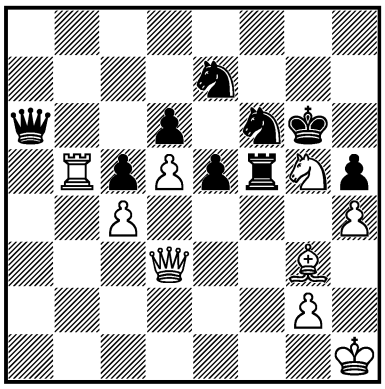

1... ? −+

1118.
J. HJARTARSON –
AN. M. SOKOLOV
Rotterdam 1989 — 47/60
III

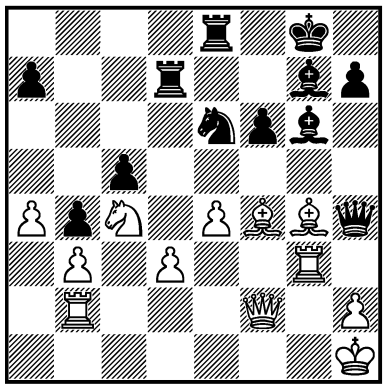

1... ? −+

1119.
R. POGORELOV –
W. JANOCHA
Praha 1988 — 47c/1
I

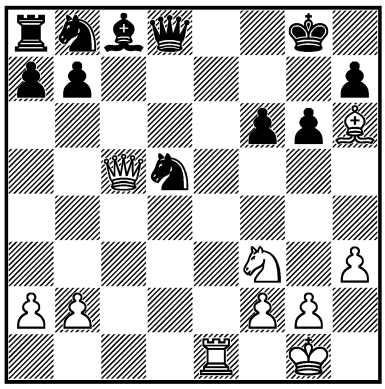

1. ? +−

1120.
LOKOTAR –
MI. MARIN
Vosu 1989 — 48/115
II

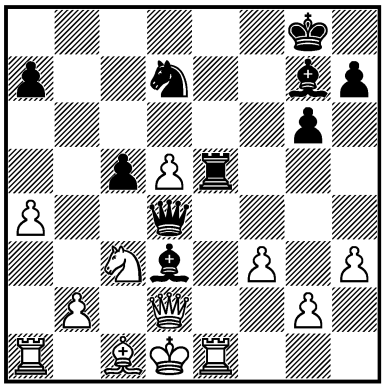

1... ? =

1121.
KISHNEV –
BUKHMAN
Budapest 1989 — 48/139
II

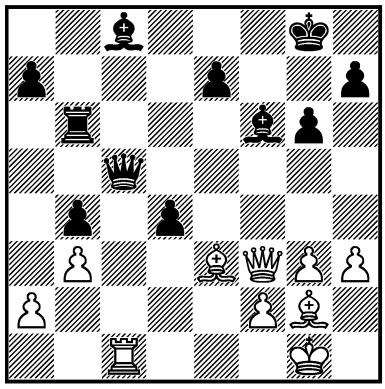

1... ? =

1122.
ART. MINASIAN –
OLL
Lviv 1990 — 49/353
I

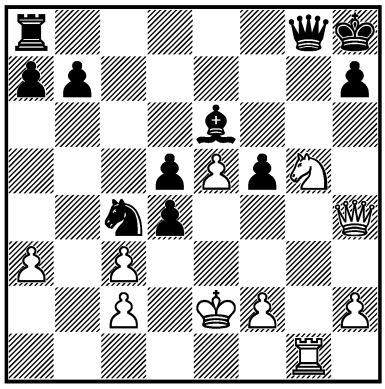

1. ? +−

1123.
ERMENKOV –
K. BISCHOFF
Novi Sad (ol) 1990 — 50/199
II

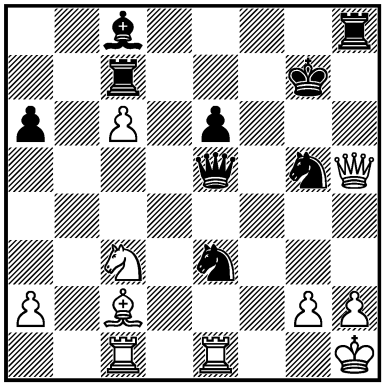

1. ? =

1124.
R. SHCHERBAKOV –
MA. MAGOMEDOV
Chelyabinsk 1990 — 51/405
I

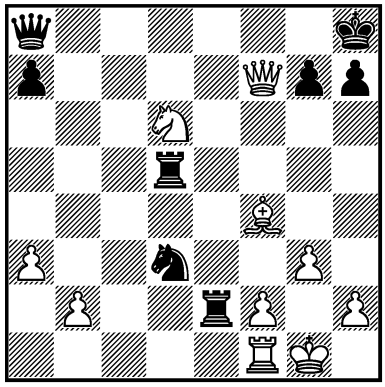

1. ? +−

1125.
P. CRAMLING –
WEDBERG
Stockholm 1990 — 52c/15
I

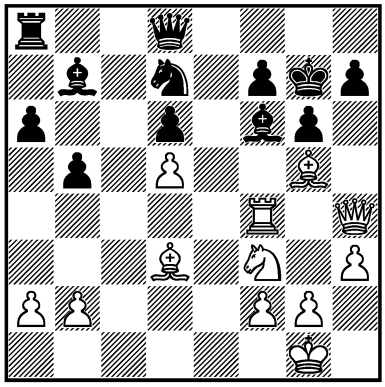

1. ? +−

1126.
KOUTSIN –
A. ARDELEANU
Polska 1992 — 55/643
I

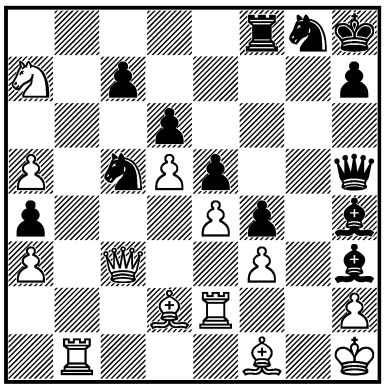

1... ? –+

1127.
A. MILES –
A. SUMMERSCALE
Dublin 1993 — 57/(431)
I

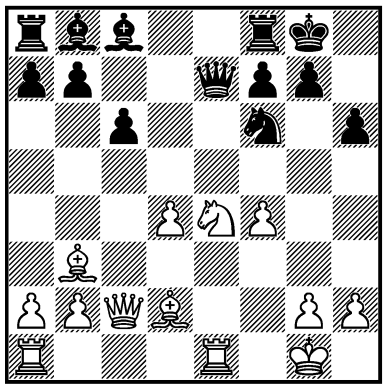

1. ? +–

1128.
EPISHIN –
S. SMAGIN
Russia (ch) 1995 — 65/394
I

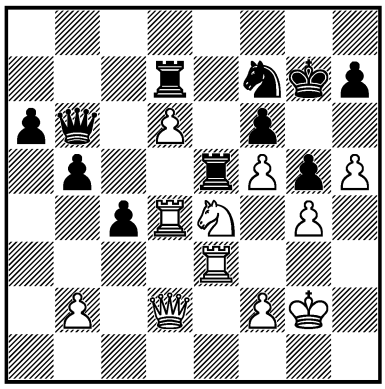

1. ? +–

1129.
O. KORNEEV –
Y. PISKOV
Linares 1996 — 68/242
I

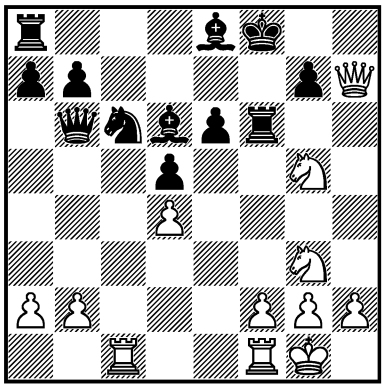

1. ? +–

1130.
Z. ALMÁSI –
KHALIFMAN
Úbeda 1997 — 69/332
I

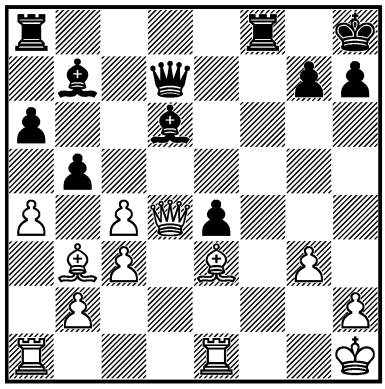

1... ? –+

1131.
KASPAROV –
JE. PIKET
Tilburg 1997 — 70/367
I

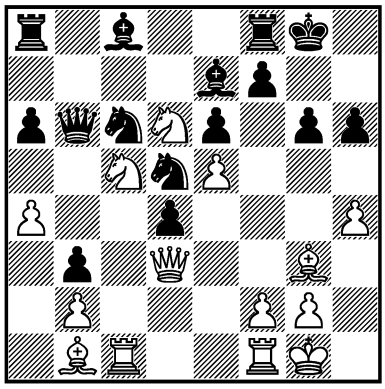

1. ? +–

1132.
HASANGATIN –
DRAGAN SIMIĆ
Pardubice 1997 — 70c/13
I

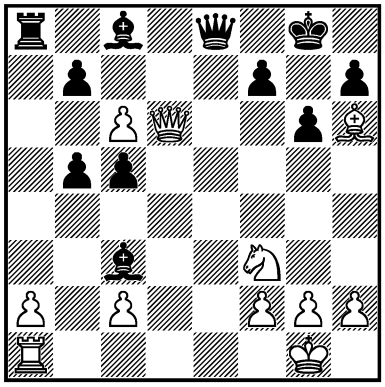

1. ? +–

1133.
MIEZIS –
S. ATALIK
New York 1998 — 72/20
I

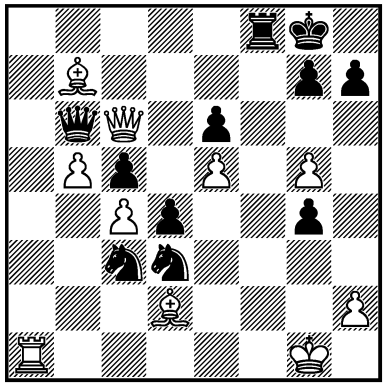

1... ? –+

1134.
MAMADSHOEV –
WANG ZILI
Dushanbe 1998 — 73c/1
III

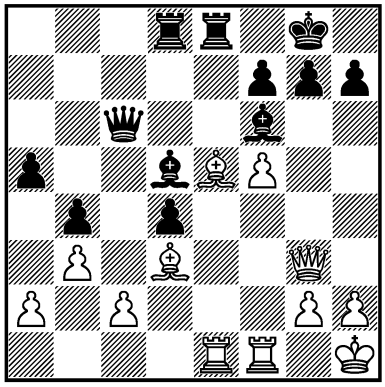

1. ? +–

1135.
PUJOLS –
AN. NÚÑEZ
Colón 1999 — 75c/14
III

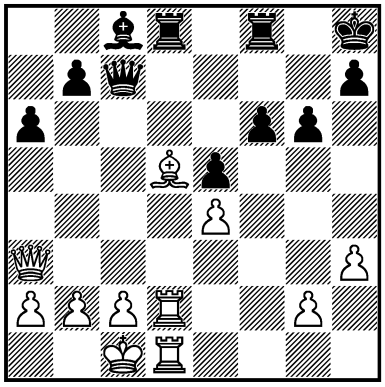

1. ? +–

1136.
HEISSLER –
KASIMDZHANOV
Deutschland 1999 — 76/100
I

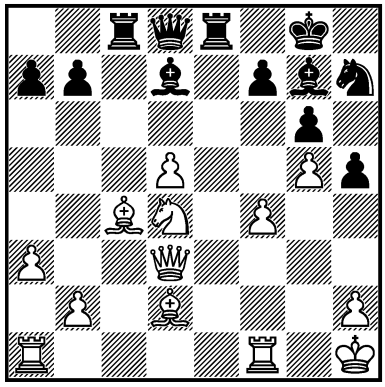

1... ? –+

1137.
R. SHCHERBAKOV –
M. KOBALIA*
Yekaterinburg 1999 — 76/355
I

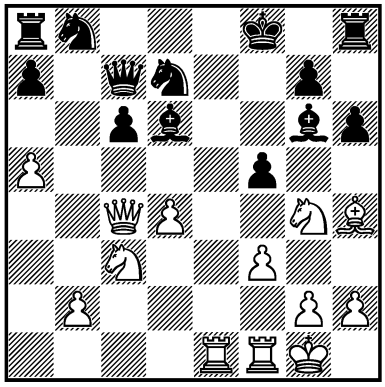

1. ? +–

1138.
M. MUŠE –
MIRUMIAN
Berlin 1999 — 77c/9
I

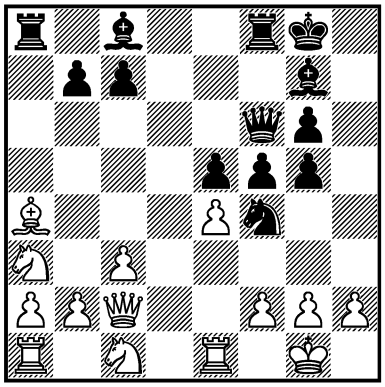

1... ? –+

1139.
BELIAVSKY –
E. SVESHNIKOV
Nova Gorica 2000 — 78/413
III

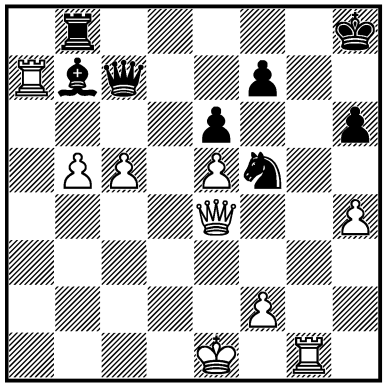

1... ? –+

1140.
VI. ZAKHARTSOV –
ARTY. TIMOFEEV
Russia (ch) 2001 — 81/189
II

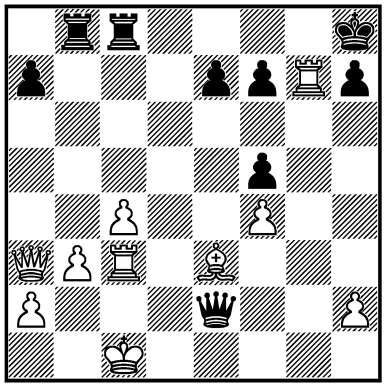

1... ? =

1141.
E. VOROBIOV –
ZAKHAREVICH
Saint Petersburg 2002
— 86/(281)
I

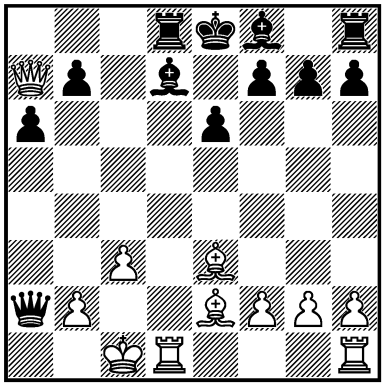

1. ? +–

1142.
UJJ –
KRAGELJ*
Salgótarján 2003 — 88/215
II

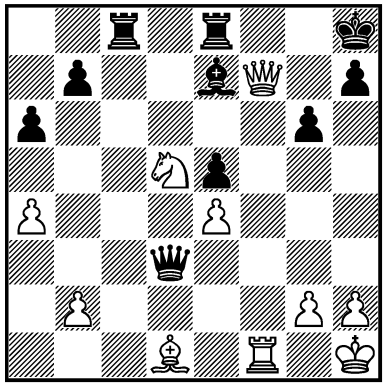

1. ? =

1143.
AN. MAKSIMENKO –
KOMANDINI
Italia 2003 — 88c/15
I

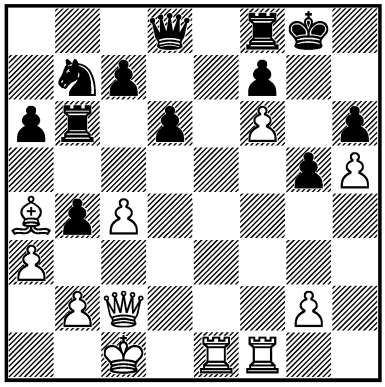

1. ? +–

1144.
P. LÉKÓ –
KASPAROV
Linares 2004 — 90/216
II

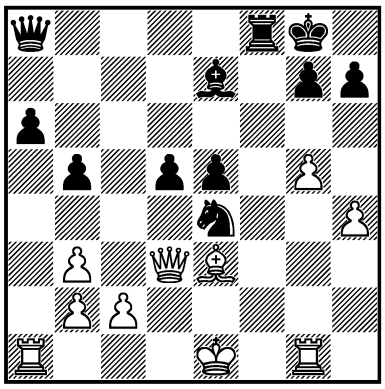

1. ? =

1145.
Y. GONZÁLEZ VIDAL –
A. MIRZOEV
Montcada 2004 — 91c/5
I

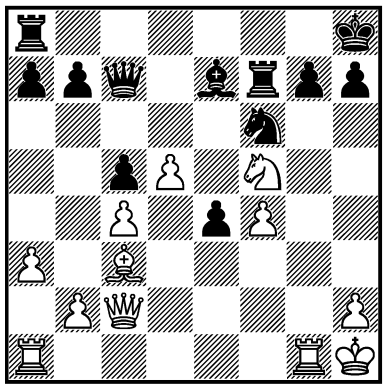

1. ? +–

1146.
GORMALLY –
SUTOVSKY*
Gibraltar 2005 — 92/229
I

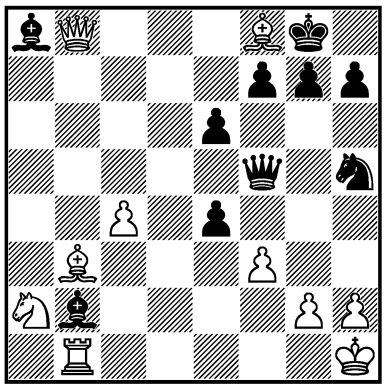

1... ? –+

1147.
IVAN SOKOLOV –
SHIROV
Sarajevo 2005 — 93/371
II

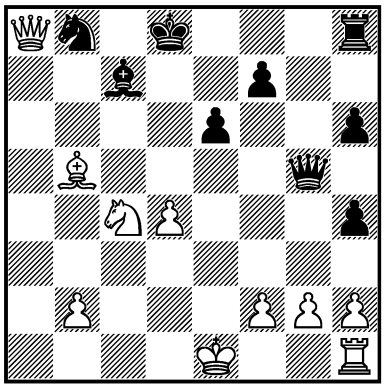

1. ? =

1148.
AR. BRAUN –
PRUSIKIN
Waischenfeld 2006 — 96/389
III

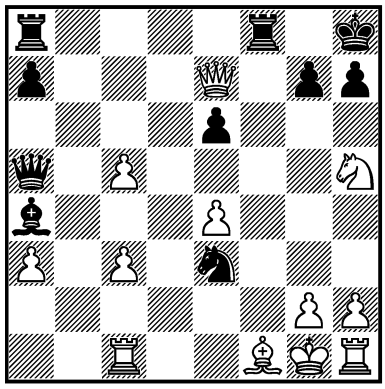

1... ? –+

1149.
PALAC –
HELLSTEN
Torino (ol) 2006 — 97/94
I

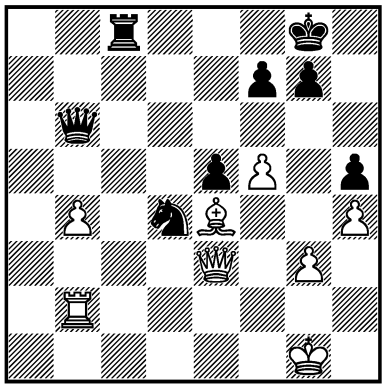

1... ? –+

1150.
TIVIAKOV –
KOŽUL
Torino (ol) 2006 — 97/144
II

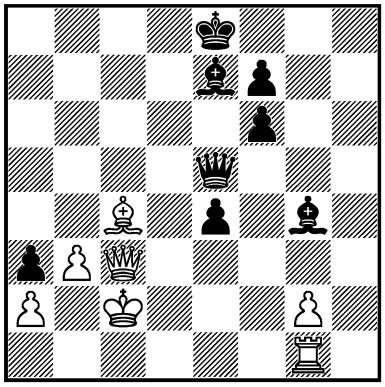

1... ? =

1151.
CU. HANSEN –
HERTNECK
Deutschland 2006 — 98/311
I

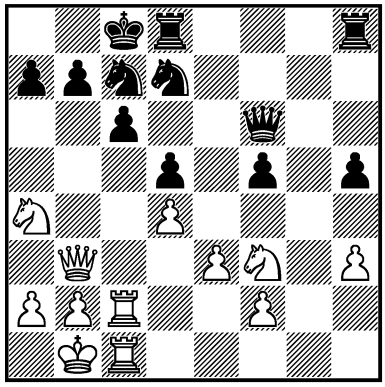

1. ? +–

1152.
KISLINSKY –
T. BERLIN
Minsk 2006 — 98c/10
I

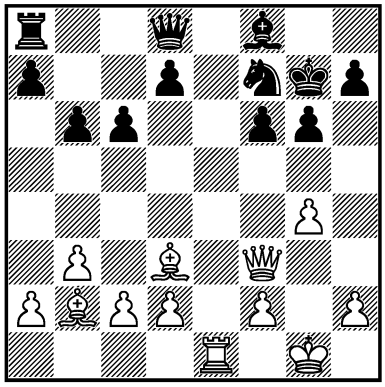

1. ? +–

1153.
YURI YAKOVICH –
A. NAIDITSCH
Moscow 2007 — 99c/5
I

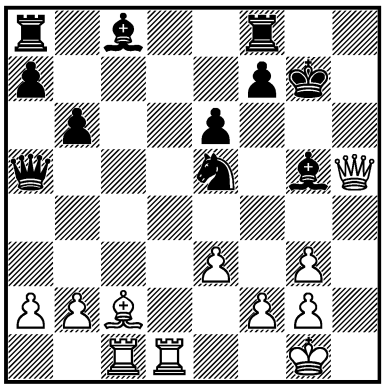

1. ? +–

1154.
T. GELASHVILI –
AL. GRAF
Thessaloniki 2007 — 100c/6
I

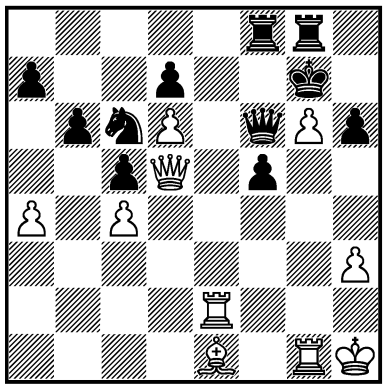

1. ? +–

1155.
A. ARDELEANU –
KACHEISHVILI
Dresden 2007 — 100/87
III

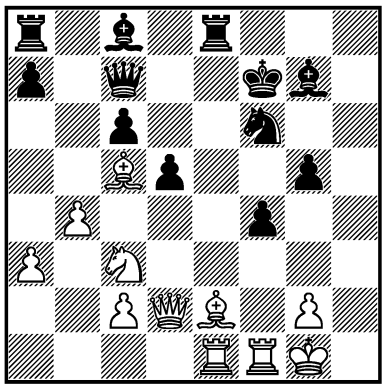

1. ? ±

1156.
SERGEY VOLKOV –
RUBLEVSKY
Kemer 2007 — 101/284
I

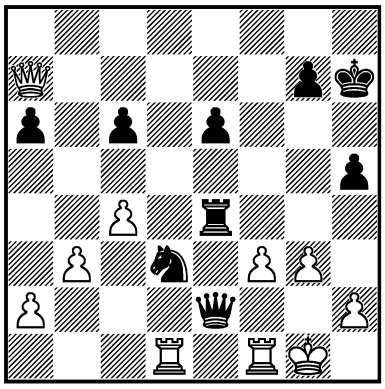

1... ? –+

1157.
D. SHENGELIA –
E. MIROSHNICHENKO
Österreich 2008 — 104/288
II

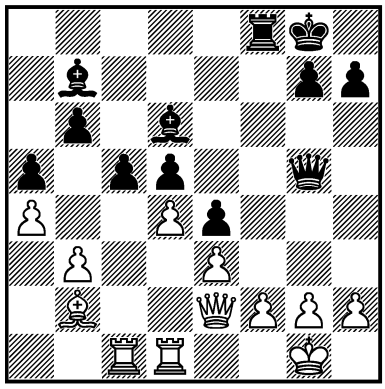

1... ? =

1158.
S. FELLER –
EDOUARD
France 2009 — 105c/17
III

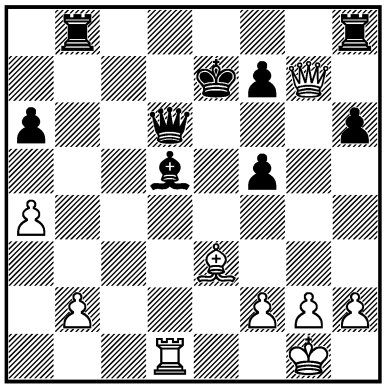

1. ? +–

1159.
V. PLÁT –
MONS
Pardubice 2009 — 107c/02
I

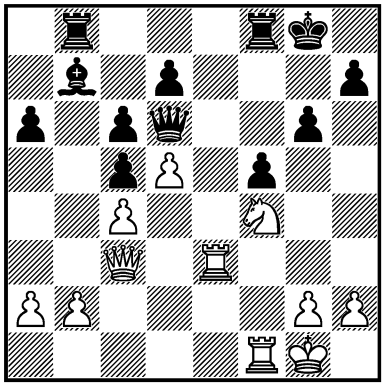

1. ? +–

1160.
IVANCHUK –
SHIROV
Wijk aan Zee 2010 — 108/(93)
II

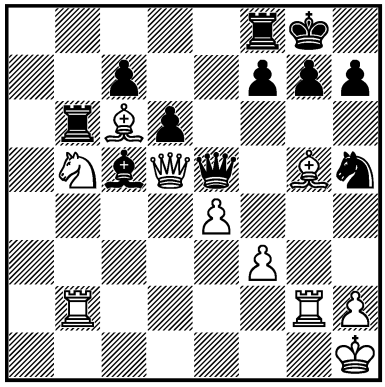

1... ? =

1161.
P. MEISTER –
F. BINDRICH
Deutschland 2010 — 108c/2
I

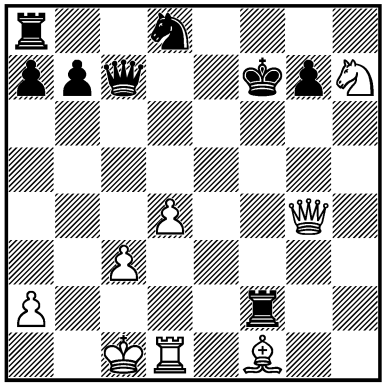

1. ? +–

1162.
R. ALONSO GARCÍA – MARTÍNEZ DUANY
Montcada i Reixac 2010 — 109c/5

I

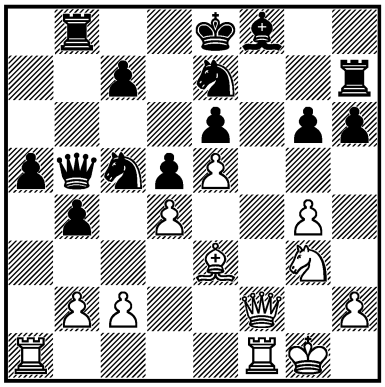

1. ? +–

1163.
MIR. D. MILJKOVIĆ – S. GROVER
Vrachati 2012 — 115/158

I

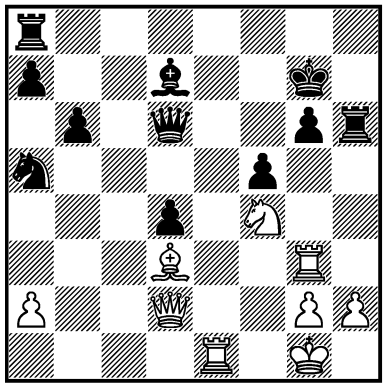

1. ? +–

1164.
NOVOSADOVÁ – KLEK
Meissen 2013 — 119/8

II

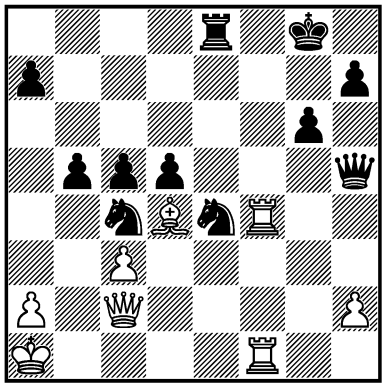

1. ? =

1165.
CARLSEN – B. GELFAND
Zürich 2014 — 119/152

III

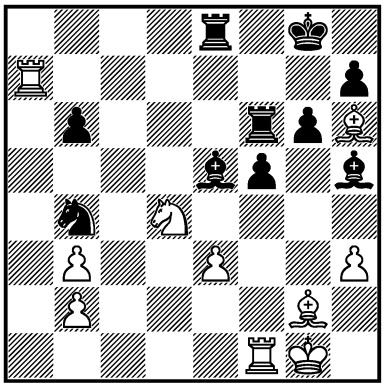

1. ? +–

1084. **1. ♕b4! ♖8c5** [1... ♕b4 2. ♗e5 ♔h7 3. ♖h3 ♔g6 4. ♖g3 ♔h7 (4... ♔h6 5. ♖f6 ♔h5 6. ♖f5 ♔h6 7. ♗f4 △ ♖h5#) 5. ♖f7 ♔h6 6. ♗f4 △ ♖h7#; 1... ♕e8 2. ♖f8! ♕f8 3. ♗e5 ♔h7 4. ♕e4 ♔h6 5. ♖h3 ♔g5 6. ♖g3; 1... ♖2c5 2. ♕e4] **2. ♖f8! ♔h7** [2... ♕f8 3. ♗e5+–] **3. ♕e4 ♔g7 4. ♗e5! ♔f8 5. ♗g7 ♔g8 6. ♕e7** **1 : 0**

1085. **1. ♖c6! ♕c6 2. ♕c6 bc6 3. ♗a6 ♔c7 4. ♖b7 ♔c8** [4... ♔d6 5. e5 ♘e5 6. ♗e5#] **5. ♗e5!! ♘e5 6. ♖a7 ♔b8 7. ♖b7**+–

1086. **1. ♕g4! ♕b5 2. ♕c4! ♕d7 3. ♕c7!! ♕b5** [3... ♕a4 4. ♖e4! g6 (4... ♕b5 5. ♕b7+–) 5. ♕c8! ♕e4 6. ♕e8+–] **4. a4! ♕a4 5. ♖e4 ♕b5** [5... b6 6. ♕c8!+–] **6. ♕b7!** **1 : 0**

1087. **1. ♖e7!! f6** [1... ♖e7 2. dc6+–; 1... ♔e7 2. ♕e5+–] **2. ♖g7! ♖d6** [2... ♔g7 3. ♕g4+–; 2... ♖g7 3. dc6+–; 2... ♖d5 3. ♖f6 ♔g7 4. ♖g6 ♔f7 5. ♕g7+–] **3. ♖g8 ♔g8 4. ♕g4 ♔f7 5. dc6**+–

1088. **1. ♗a3! ♕a3** [1... ♕e8 2. ♕c7 ♔g8 3. ♗e7 ♘g4 4. ♕d7+–] **2. ♘h5! gh5** [2... ♔h6 3. ♘f6 ♕c1 4. ♔f2 ♕d2 5. ♔g3 ♕c3 6. ♔h4 ♕d4 7. ♘g4!+–] **3. ♕g5 ♔f8 4. ♕f6 ♔g8 5. e7**+– ***Botvinnik***

1089. **1. ♗b6!! ♕b6 2. ♘f6 gf6** [2... ♔h8 3. ♘h7+–] **3. ♗h7!** [3. ♕g4 ♔h8 4. ♕h4 f5 5. ♕f6 ♔g8 6. ♕g5=] **♔h7 4. ♕h5 ♔g7 5. ♕g4** **1/2 : 1/2**

1090. **1. ♗c4! ♕c4 2. ♖g7! ♔h8 3. ♗e5! ♕c2 4. ♖f8!! ♖f8 5. ♖g6** **1 : 0**

1091. **1. ♗g5!! ♕d7** [1... hg5 2. ♘g6 ♘b3 3. ♕h8#; 1... ♕g5 2. ♕f7 ♔h7 3.

♕g8#] **2. ♖ad1 ♗d6 3. ♗h6! gh6** [3... ♘b3 4. ♗g7! ♔g7 5. ♘f5+−] **4. ♕g6 ♔f8 5. ♕f6! ♔g8 6. ♖e3** **1 : 0**
R. Marić

1092. **1. e4!! ♘c2 2. e5! ♖c6 3. ♘f5 ♕f5 4. ♕f5 ♖c5 5. ♕g4! ♔h8 6. ♕d1!+−**

1093. **1. ♕f8! ♖f8 2. ♗e5 ♔g8 3. d6 ♖f7 4. ♖f7** [4. ♗f7 ♔f8 5. ♗g6 (5. ♗b3? ♗f5) ♔g8 6. ♗f7 ♔f8 7. ♗b3 ♔e8 8. ♖ae1!+−] **c4 5. ♗c4 ♘b6 6. ab6 ♕b6 7. ♖f2** **1 : 0**
M. Yudovich sr.

1094. **1... ♗h3! 2. ♘fd4** [2. 0−0 ♘f3 3. ♗f3 ♗f1−+] **♗g2 3. ♖g1 ed4 4. ♘d4 c5 5. ♘b5 ♗f3−+**
RR

1095. **1. ♖d8!! ♕b1** [1... ♖d8 2. ♕f7+−; 1... ♗d8 2. ♕g4 ♔h8 3. ♘f7#] **2. ♔h2 ♗d8 3. ♕g4 ♕g6 4. ♘g6 hg6 5. ♕f4** **1 : 0**
R. Marić

1096. **1. ♗g5!!** [1. ♕c6 ♗d7 2. ♖d7 ♕d7 3. ♗f7 ♔d8 4. ♗g5 ♔c8 5. ♗e6 ♗a3=] **♖b3** [1... ♕g5? 2. ♕f7#; 1... f6 2. ef6 gf6 3. ♕h5 ♔f8 4. ♗h6+−] **2. ♗e7** [2. ♕c6!? ♕d7 3. ♖d7 0−0 4. ab3 ♗d7 5. ♕d7 ♘h1 6. ♗e7 ♖b8 7. ♗c5 ♘g3 8. ♕c7 ♖e8 9. e6+−] **♖b7 3. ♗b4! ♗d7** [3... ♖b4 4. ♕c6 ♔f8 5. ♕c5+−] **4. e6! fe6 5. ♕h5 g6 6. ♕c5+−**
T. Flórián

1097. **1... ♘c4!! 2. ♘c4** [2. ♕c4?? ♕a1#; 2. ♕a2 ♘e3 3. fe3 ♕e3 4. ♔b2 ♕e5−+] **♕a1 3. ♕b1 ♖d1! 4. ♔d1 ♕b1 5. ♔d2 ♕b4 6. ♔d3 ♕c5−+**
Gipslis

1098. **1. ♖d7! ♕b6** [1... ♕d7 2. ♕f6 ♗g7 3. ♗d4! ♖g8 4. ♕g7! ♖g7 5. f8♕#] **2. ♕e5! ♕a6 3. ♕b8 ♕a1** [3... ♘d7 4. ♕f8! ♘f8 5. ♗d4 ♕f6 6. ♗f6#] **4. ♔g2 ♔g7 5. ♕f8** **1 : 0**
Y. Razuvaev

1099. **1. ♗b5!!** [1. ♘e4? h6 2. ♘d6 ♔g8 3. ♘b7 ♕e5 4. ♘d8 ♕e3! (4... ♗d5 5. ♗d5 ed5 6. ♖e1!±) 5. ♔b1± Gipslis − Csom] **♕c7** [1... ♗b5 2. ♘b5+−; 1... ♔e8 2. ♘e4! ♗b5 3. ♘d6 ♔f8 4. ♘b5+−] **2. ♕b4** [2. ♗c6!? bc6 3. ♘e4 △ ♘c5] **♔e8** [2... ♔g8 3. ♕e7+−] **3. ♘e4! ♘e5 4. ♘d6 ♔e7 5. ♗a6!+−** [△ ♘b5]
Gipslis

1100. **1. ♖d8! ♕f7** [1... ♖d8 2. ♕f6 ♔g8 3. ♖d8+−] **2. ♖2d7!!** [2. ♖2d5 a4 (2... ♖d8 3. ♖d8 ♔g7) 3. ♖e5 fe5; 2. ♖2d6 ♖d8 3. ♖d8 ♔g7] **♕e6** [2... ♕g8!? 3. ♖d5 (3. ♖f8?! ♗f8 4. ♖d8 ♕g7 5. ♕e8 ♔g8) ♘c4 (3... ♖d8 4. ♕f6; 3... a4 4. ♖5d6 ♖d8 5. ♕f6 ♗g7 6. ♕d8) 4. ♖f8 ♗f8 (4... ♕f8 5. ♖d7 ♘b2 6. ♖e7) 5. ♖d8 ♕e6 6. fe6 ♔g7 7. ♖d7 △ e7+−] **3. fe6 ♘d7** [3... ♘g6 4. c4+−; 3... ♘c6 4. ♖f8 ♗f8 5. g4+−] **4. e7! ♔g7 5. ♖f8** [5... ♘f8 6. e8♕+−] **1 : 0**
D. Minić

1101. **1. ♘b6!! ♘b6 2. ♖c7!! ♕c7** [2... ♕e8 3. ♕e6 ♔h8 4. ♗b2 ♗g7 5. ♗g7 ♔g7 6. ♖e7 ♕e7 7. ♕e7 ♔h6 8. ♘e6 △ ♕g5#; 2... e5 3. ♖d7 ♖d7 4. ♕e6 ♔h8 (4... ♔g7 5. ♕f7 ♔h6 6. ♗c1) 5. ♘f7 ♔g7 6. ♗c1 h5 7. ♘h6+−; 2... h5 3. ♕h3+−] **3. ♕e6 ♔g7** [3... ♔h8 4. ♗b2 ♗g7 5. ♘f7 ♔g8 6. ♘h6 ♔h8 7. ♕g8!+−] **4. ♗b2 ♔h6 5. ♕h3** [5. ♘f7 ♔h5 6. ♕h3#] **♔g5 6. f4#** **1 : 0**
Gufeld

1102. **1. b4! ♕b4 2. ♕h5! gh5** [2... h6 3. ♕h6+−] **3. ♖g3 ♗g7 4. ♖g7 ♔f8 5. ♖h7** **1 : 0**
Gufeld

1103. **1. ♖g7! ♖f8** [1... ♗g7 2. ♖f7! ♕f7 3. ♘d6+−] **2. ♖ff7! ♖f7 3. ♖g8 ♔e7** [3... ♔d7 4. ♕f7 ♔c6 5. ♕e8 ♕d7 6. ♕d7 ♔d7 7. ♘c5 ♔c6 8. ♗f2+−] **4. ♗g5 ♔d7 5. ♕f7 ♔c6 6. ♕e8 ♔b7 7. ♖f8+−**
Minev

1104. **1... ♖f4!** [1... ♗g5 2. ♖g5±] **2. ♖f4 ♕a1 3. ♗f1 ♕f1 4. ♖f1 ♖f1 5. ♕g1 ♖g1 6. ♔g1 ♗f6 7. ♖a5 ♗d8!**
1/2 : 1/2
Bor. Milić

1105. **1... ♖b2!! 2. ♕b2** [2. ♖b2 ♕f1 3. ♗g1 ♕f3 4. ♔h2 ♕h3#] **♕d3! 3. ♗c5** [3. ♕b8 ♔h7 4. ♔g1 ♕f3−+] **♕f3! 4. ♔h2** [4. ♔g1 ♘h3 5. ♔h2 ♗e5#] **♗e5!! 5. ♘a4 ♗b2 6. ♖b2 ♘e2!** **0 : 1**

1106. **1. ♖d4!!** [1. ♕c7?? ed3 2. ♕d8 ♔h7−+] **♖d4 2. ♕e8! ♔h7 3. ♕f7 ♖d1 4. ♔g2 ♖d2 5. ♔f1 ♖d1 6. ♔g2**
1/2 : 1/2 *Mestel*

1107. **1. ♗f5! ♕c3** [1... ♗b5 2. ♖e8 ♗e8 3. ♕d8+−] **2. ♖e8 ♗e8 3. ♖c1 ♕e5 4. ♕d8 gf5 5. ♔f1!!** **1 : 0** *Tal*

1108. **1... ♗d6! 2. ♗d6** [2. ♖d6 ♘e4−+] **♖c3! 3. ♖c3** [3. ♗f8 ♘e4−+] **♘e4! 4. ♕c2** [4. ♖cd3 ♕f2 5. ♔h1 ♖c8−+; 4. ♖cc1 ♕f2 5. ♔h1 ♕f3 6. ♔h2 ♕e2! 7. ♔h1 (7. ♔g1 ♕e3 8. ♔g2 ♘d6−+) ♖d8!−+] **♘c3 5. ♖d3** [5. ♖e1 ♖c8−+] **♘e2 6. ♔f1 ♘c1!!**
0 : 1 *Makarichev*

1109. **1. g4! ♗c2** [1... ♗g4 2. ♘g5+−; 1... ♗d7 2. ♖ab1+−] **2. ♖a2!! ♕a2 3. ♘g5 ♖fe8 4. ♕h7 ♔f8 5. ♕h8 ♔e7 6. ♗b5!+−**
G. Agzamov

1110. **1... ♘b6!! 2. ♖c3** [2. ♖b6 ♖g1 3. f4 (3. h3 ♖cg2 4. ♔h4 g5 5. ♔h5 ♖h2−+) ♖gg2 4. ♔f3 f5!−+] **♖c3 3. ♘c3 ♘c4 4. ♖d3 ♘b2 5. ♖d2 ♖c3 6. ♖b2 ♖e3 7. ♖a2 ♖b3−+** *Nesis*

1111. **1... ♗a6!!** [1... ♖b1? 2. ♗b1 ♗a6 3. ♔e1 g4 4. hg4 hg4 5. ♗e4 1/2 : 1/2 Onat − Gavrilakis] **2. ♖b4** [2. ♖d1 ♖b1!−+; 2. ♗a6 ♖b1 3. ♔e2 ♖b2 4. ♔f1 ♖f2−+] **♗d3 3. ♔e1 ♗a5 4. ♔d2 ♗f1 5. ♔c3** [5. ♔e1 ♗a6−+] **♗g2−+** *Skembris*

1112. **1. ♗f5! ♗f5 2. ♕c7!! ♖d1 3. ♔d1 ♗c2 4. ♔c1! ♗a4 5. ♕c6 ♗c6 6. ♖e6+−**

1113. **1... ♖c1!! 2. ♖c1** [2. fe6 ♖d1 3. ♖d1 ♗e5−+] **♕d4 3. ♔h1 ♗e5 4. ♕h8 ♔e7 5. ♕d8 ♕d8 6. ♖e5 ♕d2 7. ♖g1 ♕f2**
0 : 1 *A. Chudinovskikh*

1114. **1... ♖c8!! 2. ♕d3** [2. ♕c8 ♕e2−+] **♖c2 3. ♔f1 ♕b1 4. ♔g2 ♕b2! 5. ♔f3 ♖c3**
0 : 1 *I. Rogers*

1115. **1. ♖d8! ♖d8 2. ♕f5 ♖f5 3. ♗e6 ♔c7 4. ♗f5 ♖f8 5. ♗e4 ♖f2 6. h4+−**

1116. **1. ♗h4!** [1. ♕f3± 1/2 : 1/2 Rodríguez − Dokhoian] **♕h4 2. ♕e6 ♔f8 3. ♕f5 ♔g7** [3... ♔g8 4. ♕g6 ♔h8 (4... ♔f8 5. ♖e6) 5. ♕h6 ♔g8 6. ♖e6+−] **4. ♖e6 ♗f4** [4... ♕f4 5. ♖e7+−] **5. ♖g6 ♔h8 6. g3!+−** *Rodríguez Cespedes*

1117. **1... ♕a3!! 2. ♕a3** [2. ♖b3 ♕b3!−+] **♖f1 3. ♔h2 ♘g4 4. ♔h3 ♖h1 5. ♗h2 ♘f5!** [6. ♕g3 ♖h2!! 7. ♕h2 ♘f2#] **0 : 1**
Z. Lanka

1118. **1... ♖d3! 2. ♗e6** [2. ♖d3 ♕g4−+] **♖e6 3. ♖g6** [3. ♖d3 ♗e4−+] **♕f2 4. ♖g7 ♔g7 5. ♖f2 ♖b3−+** *An. M. Sokolov*

1119. **1. ♘g5!! fg5 2. ♕d4 ♕d7 3. ♖e8! ♔f7 4. ♕g7 ♔e8 5. ♕f8#** **1 : 0**

1120. **1... ♗h6! 2. f4** [2. ♕h6? ♖e1 3. ♔e1 ♕g1 4. ♔d2 ♕f2 5. ♔d3 (5. ♔d1 ♗c2#) ♘e5 6. ♔e4 ♕d4#] **♗f4 3. ♕f4 ♗e2 4. ♔c2 ♗d3 5. ♔d1** [5. ♔b3? c4 6. ♔a2 ♕b6 △ ♖e1∓] **♗e2 6. ♔c2 ♗d3 7. ♔d1 ♗e2** **1/2 : 1/2** *Mi. Marin*

1121. **1... ♗b7!** [1... ♕f5 2. ♕a8 de3 3. ♖c8 ♔g7 4. ♖g8+−] **2. ♕b7 ♖b7 3. ♖c5 de3! 4. ♗b7 e2 5. ♖c1 ♗c3** **1/2 : 1/2**
Kishnev

1122. **1. ♘h7!! ♕g1 2. ♘g5 ♔g8 3. ♕h7 ♔f8 4. ♕h6 ♔e8 5. ♕e6 ♔d8 6. ♕d5 ♔c7 7. ♘e6** **1 : 0**

1123. **1. ♖e3!! ♕e3 2. ♕g6 ♔f8 3. ♕f6 ♘f7 4. ♖f1! ♔g8** [4... ♔e8 5. ♗g6 ♖f8 6. ♖d1 ♖e7 7. ♘e4+−] **5. ♕g6 ♔f8 6. ♕f6 ♔g8 7. ♕g6** **1/2 : 1/2**
Ermenkov

1124. **1. ♗h6! ♖g5** [1... ♕g8 2. ♗g7+− △ ♕d5; 1... gh6 2. ♕f6 ♔g8 3. ♘f7 ♖h5 4. ♕h8+− △ ♕a8] **2. ♗g5 ♘e5 3. ♕b7 ♘f3 4. ♔g2 ♕b7 5. ♘b7 ♘g5 6. b4+−**
R. Shcherbakov

1125. **1. ♘d4!!** [1. ♕h6?! ♔g8 2. ♕h4 ♔g7 (2... ♗g5 3. ♘g5 ♘f6 4. ♘f7! ♔f7 5. ♕h7+−) 3. ♕h6? 1/2 : 1/2 Cramling − Wedberg] **h5** [1... ♗d5 2. ♖f6! ♘f6 3. ♘f5! gf5 4. ♕h6 ♔g8 5. ♗f6+−; 1... ♗g5 2. ♖f7! ♔f7 3. ♕h7 ♔f6□ 4. ♕g6 ♔e5 (4... ♔e7 5. ♘f5 ♔f8 6. ♕g7 ♔e8 7. ♘d6#) 5. ♕e4 ♔f6 6. ♕f5 ♔e7 (6... ♔g7 7. ♘e6 △ ♕h7#) 7. ♕g5 ♔e8 (7... ♘f6 8. ♕g7 ♔e8 9. ♗g6#; 7... ♔f7 8. ♕g6 ♔f8 9. ♘e6) 8. ♗g6+−] **2. ♗f6 ♘f6 3. ♗g6!! ♘d5** [3... ♔g6 4. ♖f5! △ ♕g5] **4. ♖f7 ♔g6 5. ♖g7! ♔g7 6. ♘e6+−**
Štohl

1126. **1... ♖b8!! 2. ♖c1** [2. ♖b8 ♗f1 3. ♖g2 ♗g3!−+] **♗f1 3. ♖f1 ♖b3 4. ♕c4 ♖f3 5. ♖g1 ♖f2! 6. ♖f2 ♗f2 7. ♕f1 ♘e4**
0 : 1 ***A. Ardeleanu***

1127. **1. ♗b4! ♕b4 2. ♘f6 gf6 3. ♕g6 ♔h8 4. ♕h6 ♔g8 5. ♕g6 ♔h8 6. ♕f6 ♔g8 7. ♖e3** **1 : 0**

1128. **1. h6! ♘h6 2. ♘f6!** [2. ♘g5?! ♖e3 3. ♘e6 ♔h8 4. ♕e3 ♘g8∞] **♕c6** [2... ♔f6 3. ♖e5 ♔e5 4. ♕e3 ♔f6 5. ♕e6 ♔g7 6. f6 ♔g6 7. ♕d7+−] **3. ♔g1 ♔f6 4. ♖e5 ♔e5 5. f4!** [5. ♕c3? b4] **♔f6** [5... gf4 6. ♕f4 ♔f6 7. ♕h6 ♔e5 8. ♕e3 ♔f6 9. g5! ♔f7 (9... ♔f5 10. ♕f4 ♔g6 11. ♕f6 ♔h5 12. ♕h6#) 10. g6! hg6 11. fg6 ♔g7 12. ♕e5 ♔g8 13. ♖h4+−] **6. fg5 ♔f7 7. gh6+−**
S. Smagin

1129. **1. ♘f5!! ♖f5** [1... ef5 2. ♕h8 ♔e7 3. ♕g7 ♖f7 4. ♖fe1 ♔d7 5. ♘f7 ♗f7 6. ♕f7 ♘e7 7. ♖e7 ♗e7 8. ♕d5 ♗d6 9. ♕f5+−] **2. ♘e6 ♔e7 3. ♕f5 ♘d4** [3... g6!? 4. ♕d5 (4. ♕g4!? △ ♖fe1) ♘b4 5. ♕b3+−] **4. ♘d4 ♕d4 5. ♖fe1** [5... ♔d8 6. ♕e6+−] **1 : 0** ***O. Korneev***

1130. **1... ♕h3! 2. ♕d6** [2. ♔g1 ♗g3! 3. ♖e2 (3. hg3 ♕g3 4. ♔h1 ♖f2! 5. ♗f2 e3) ♖f3 4. ♖g2 ♖e3!−+ △ 5. ♕e3? ♗h2; 2. ♕d2 ♗g3 3. ♕g2 ♕g2 4. ♔g2 ♗e1 5. ♖e1 bc4 6. ♗c4 ♖ac8 7. b3 ♖c6!−+] **♖f2! 3. ♗f2 e3 4. ♕d5 ♗d5 5. cd5 ef2 6. ♖f1 ♖f8−+** ***Khalifman, Nesis***

1131. **1. a5! ♕a5** [1... ♘a5 2. h5 ♗d6 3. ed6 ♘b7 4. hg6 ♘c5 5. gf7 ♖f7 6. ♕g6 ♔f8 7. ♕h6 ♔e8 8. ♗g6+−] **2. ♘f7! ♖f7 3. ♕g6 ♔f8 4. ♘e6 ♗e6 5. ♖c6 ♗d7** [5... ♘c7 6. ♕h6 ♔e8 7. ♖c7 ♕c7 8. ♕e6+−] **6. ♕h6** [6... ♔e8 7. e6 ♗c6 8. ef7+−]
1 : 0 ***Kasparov***

1132. **1. ♖e1!! ♗e6** [1... ♗e1 2. ♕f6 ♗c3 3. ♕c3 f6 4. ♕f6 ♕f7 5. ♕d8 ♕f8 6. ♕f8#] **2. cb7 ♖d8** [2... ♖b8 3. ♖e3 b4 (3... ♗h8 4. ♕c7 △ ♗f4) 4. ♖c3 (4. ♕c7!?) bc3 5. ♕e5 f6 6. ♕c7 ♗f7 7. ♗f4+−] **3. ♕d8!! ♕d8 4. ♗f4 ♗e1 5. ♘e1!** [5... ♗a2 6. b8♕ ♕b8 7. ♗b8+−] **1 : 0**
Hasangatin

1133. **1... ♕a5!! 2. ♖f1** [2. ♖a5 ♘e2 3. ♔g2 ♖f2 4. ♔h1 ♖f1 5. ♔g2 ♖g1#; 2. ♕e6 ♔h8 3. ♗c3 (3. ♖f1 ♘e2 4. ♔g2 ♘ef4! 5. ♗f4 ♘f4 6. ♖f4 ♕d2−+; 3. ♖d1 ♘e2 4. ♔g2 ♕d2−+) ♕c3 4. ♕a6 ♘c1 0 : 1 Miezis − Atalik] **♘e2 3. ♔g2 ♘ef4! 4. ♗f4 ♘f4 5. ♔h1 ♕d2 6. ♕c5** [6. ♕e4 ♘h3 7. ♖f8 ♔f8−+] **♕e2−+**
Yermolinsky, S. Atalik

1134. **1. ♗b5!! ♗g2** [1... ♕b5 2. ♗f6+−; 1... ♗e5 2. ♗c6 ♗g3 3. ♖e8 ♖e8 4. ♗e8+−] **2. ♔g1 ♗e5 3. ♖e5 ♕b7 4. ♖e8 ♖e8 5. ♗e8 ♗f1 6. ♗c6!+−**
Ma. Magomedov

1135. **1. ♗b7!! ♔g7** [1... ♗b7 2. ♖d7! ♕c8 (2... ♕b6 3. ♕e7+−) 3. ♕e7 ♖d7 4. ♖d7+−] **2. ♖d8** [2. ♗c8 ♖d2 3. ♖d2 ♕c8 4. ♕b4 ♖f7 5. b3 1 : 0 Pujols − Núñez] **♖d8 3. ♖d8 ♕d8 4. ♕a6 ♗b7 5. ♕b7+−**
Vilela de Acuña

1136. **1... ♖e4! 2. ♗c3** [2. ♕e4 ♖c4 3. ♗c3 ♗f5−+] **♖d4! 3. ♗d4 ♗f5 4. ♕c3 ♘g5 5. ♗g7** [5. fg5 ♗e4 6. ♔g1 ♖c4 7. ♕c4 ♕g5 8. ♔f2 ♕d2−+] **♗e4** [5... ♖c4?! 6. ♕c4 ♗e4 7. ♕e4 ♘e4−+ Heissler − Kasimdzhanov] **6. ♔g1 ♖c4 7. ♕e3 ♕b6!−+**
Kasimdzhanov

1137. **1. ♘b5! ♗f7** [1... cb5 2. ♗e7+−] **2. ♖e8!! ♔e8** [2... ♗e8 3. ♘c7 ♗c7 4. ♕b4 ♔g8 5. ♕b7+−] **3. ♕e2 ♔f8 4. ♘c7 ♗c7 5. ♕e7 ♔g8 6. ♘e5+−**
R. Shcherbakov

1138. **1... ♖a4! 2. ♕a4 ♘g2!! 3. ♔g2 fe4 4. ♖e2** [4. ♖f1 ♕f3 5. ♔g1 ♗h3−+; 4. ♕e4 ♕f2 5. ♔h1 ♗g4!!−+; 4. ♕c2 ♕f3 5. ♔g1 ♗h3 6. ♕e4 ♕f2 7. ♔h1 ♕f1−+; 4. ♕c4 ♔h7 5. ♕e2 (5. ♕f1 ♗h3!!−+) ♗g4 6. ♕e3 (6. ♕g4 ♕f2 7. ♔h1 ♕e1 8. ♕g1 ♖f1−+) ♗f3 7. ♔f1 ♕f5 8. ♖e2 ♕g4−+] **♕f3 5. ♔g1 e3!−+**
Mirumian

1139. **1... ♕c5! 2. ♖b7 ♖d8!! 3. ♖d7** [3. ♔e2 ♘d4 4. ♔f1 ♕c1 5. ♕e1 (5. ♔g2 ♖g8−+) ♕c4 6. ♔g2 ♕d5 7. ♔h3 ♘f3−+] **♕c1 4. ♔e2 ♕b2 5. ♔f1 ♕a1 6. ♔e2 ♕a2 0 : 1**
Beliavsky

1140. **1... ♖c4!! 2. ♖h7□** [2. ♗d2?? ♖d4−+; 2. ♖c4? ♕e3 3. ♔b1 ♔g7−+ Zakhartsov − Timofeev; 2. bc4? ♕e1 3. ♔c2 ♕b1 4. ♔d2 ♖b2 5. ♕b2 ♕b2 6. ♔d3 (6. ♖c2 ♕g7 7. c5 ♕g2 △ ♕c6∓) ♔g7∓] **♔h7 3. ♖c4 ♕e3 4. ♔b1 ♕d3 5. ♔c1 ♕e3=**
Vi. Zakhartsov

1141. **1. ♗b5!! ♗e7** [1... ♗b5 2. ♖d8 ♔d8 3. ♖d1+−; 1... ♗a3 2. ♗d7 ♖d7 3. ♕b8 ♔e7 4. ♖d7 ♔d7 5. ♕b7 ♔e8 6. ba3! ♕a1 7. ♔c2 ♕h1 8. ♗c5+−; 1... ♕a1 2. ♔c2 ♕a5 3. ♗d7 ♖d7 4. ♖d7 ♕a4 5. b3 ♕d7 6. ♕a8 ♔e7 (6... ♕d8 7. ♕b7) 7. ♖d1 ♕c7 8. ♗c5! ♔f6 9. ♗f8 ♔g6 10. ♕d8+−] **2. ♖d7! 0−0** [2... ♖d7 3. ♗d7 ♔d7 4. ♕b7 ♔d6 5. ♖d1+−] **3. ♖hd1 ♖a8 4. ♕d4 ♗f6 5. ♗c4 ♕a4 6. ♕g4 ♖ac8 7. ♖7d4+−**
E. Vorobiov

1142. **1. ♗c2!! ♕e2** [1... ♕c2 2. ♘f6=] **2. ♗d1 ♕c4 3. b3 ♕d3 4. ♗c2 ♕c2 5. ♘f6=**
Kragelj

1143. **1. ♗e8! ♘c5** [1... ♖e8 2. ♕g6!! fg6 3. f7+−; 1... ♔h8 2. ♖e7 ba3 (2... ♖e8 3. ♖f7) 3. ♗f7 ab2 (3... a2 4. ♔d2) 4. ♔b1+−; 1... ♕e8 2. ♖e8 ♖e8 3. ♕a4 ♖e4 4. ♕d7+−] **2. ♗f7! ♖f7 3. ♕g6 ♔f8 4. ♕h6 ♔g8 5. ♖f5 ♘d3 6. ♔b1 ♖h7 7. f7 1 : 0**
An. Maksimenko

1144. **1. ♖a6!** [1. ♖f1 d4 (1... ♖f1 2. ♔f1 d4 3. ♗f2) 2. ♖f8 ♗f8 3. ♗d2 (3. ♗f2 ♕d5∞) ♘c5 4. ♕b5 ♕e4 5. ♕e2 ♕h1 6. ♕f1 ♕e4 7. ♕e2=] **♕a6 2. ♕d5 ♔h8 3. ♕e4 b4!** [3... ♕a1? 4. ♔e2 ♕b2 5. ♕c6!+− Lékó − Kasparov] **4. h5** [4. ♕e5 ♗d6 5. ♕e4 ♗g3 (5... ♗h2 6. ♖g4 ♕f1 7. ♔d2 ♖d8 8. ♗d4 ♗g1 9. ♕e7 ♕f2=) 6. ♖g3 ♕f1 7. ♔d2 ♖d8 8. ♗d4 ♕f2 9. ♔c1=] **♗g5! 5. ♕b4** [5. ♗c5 ♖f4 6. ♕e5 h6 7. ♕e8 ♔h7 8. ♕g6 ♕g6 9. hg6 ♔g6 10. c3=] **♕a1 6. ♔e2 ♕a6 7. ♔e1=**
Kasparov

1145. **1. d6! ♗d6 2. ♖g7! ♗f8** [2... ♖g7 3. ♗f6 ♗f8 4. ♖g1 ♕f4 5. ♕g2+−] **3. ♖g5 ♕f4** [3... h6 4. ♖g6 ♕f4 5. ♕g2 ♔h7 6. ♖g1+−] **4. ♕g2! ♗e7 5. ♘h6 1 : 0**
Y. González Vidal

1146. **1... ♘g3!! 2. ♕g3** [2. hg3 ♕h5 3. ♔g1 ♗d4 4. ♔f1 ♕h1 5. ♔e2 ♕g2 6. ♔e1 ♕f2 7. ♔d1 ♕f1 8. ♔c2 ♕e2 9. ♔c1 ♗e3#] **ef3 3. ♕f3** [3. ♖b2 fg2 4. ♖g2

♕f1#] ♗**f3 4.** ♖**b2** ♕**e5 5.** ♖**b1** ♗**g2! 6.** ♔**g2** ♕**e4**−+ ***Sutovsky***

1147. **1.** ♕**b7!** [1. ♕f3 ♕b5∓] ♕**c1 2.** ♔**e2** ♕**h1 3.** ♘**e5** ♖**h7!** [3... ♖f8? 4. ♘c6 ♘c6 5. ♕c6 ♔e7 (5... ♔c8 6. ♕a8 ♗b8 7. ♗c6+−) 6. ♕c7 ♔f6 7. ♕e5 ♔g6 8. ♗d3 f5 9. ♕e6+−; 3... ♕c1 4. ♘f7± Sokolov − Shirov] **4.** ♘**c6** ♘**c6 5.** ♕**c6** ♔**e7** [5... ♔c8? 6. ♕e8 ♔b7 7. ♗c6 ♔b6 8. ♕a8+−] **6.** ♕**c7** ♔**f8**= ***Ivan Sokolov***

1148. **1...** ♕**c3!! 2. h3** [2. h4 ♖f1 3. ♖f1 ♘f1 4. ♔f1 ♕d4 5. ♕g7 ♕g7 6. ♘g7 ♔g7−+] ♖**f1!** [2... ♕b2 3. ♕g5!; 2... ♕e5 3. ♗e2 g6!−+] **3.** ♖**f1** ♘**f1 4.** ♔**f1** ♕**d4! 5.** ♔**e2** [5. g4 ♗b5 6. ♔g2 ♕e4 7. ♔g3 ♖g8−+; 5... ♖b8!−+] ♕**e4 6.** ♔**f2** ♕**f5** **0 : 1** ***Prusikin***

1149. **1...** ♖**c3! 2.** ♕**f2** ♖**g3! 3.** ♔**h2** [3. ♕g3 ♘e2 4. ♔h2 ♘g3 5. ♔g3 ♕e3 6. ♗f3 e4] ♖**g4 4.** ♗**g2** ♖**f4! 5.** ♕**e1** ♘**f5**−+ ***Hellsten***

1150. **1...** ♗**b4! 2.** ♕**e5 fe5 3.** ♖**h1 f5∞ 4.** ♖**h4** [4. ♖h6 ♔d7 5. ♖e6 ♗d6=; 4. ♖h8 ♔d7 5. ♖b8 ♗d6 6. ♖g8 e3=] ♔**e7 5.** ♖**g4** **1/2 : 1/2** ***Tiviakov***

1151. **1.** ♘**e5!** [△ ♘c6] ♘**e5** [1... ♘b8 2. ♕b6!!+−] **2.** ♘**c5 b6 3. de5** ♕**e7 4.** ♘**d3 c5 5.** ♖**c5!! bc5 6.** ♘**c5**+−

1152. **1.** ♖**e8!** ♕**e8** [1... ♘g5 2. ♕f6! ♕f6 3. ♗f6 ♔f6 4. ♖a8+−; 1... ♘e5 2. ♗e5 ♕e8 3. ♕f6 ♔g8 4. ♕h8 ♔f7 5. ♕h7 ♔e6 6. ♗g6 ♕e7 7. ♕h5+−] **2.** ♕**f6** ♔**g8 3.** ♗**g6!** [1 : 0 Kislinsky − Berlin] ♕**e6** [3... hg6 4. ♕g6+−] **4.** ♗**f7** ♕**f7 5.** ♕**h8**# ***Perun***

1153. **1. b4!!** [1 : 0 Yakovich − Naiditsch] ♕**b4 2.** ♕**g5** ♘**g6 3.** ♗**g6 fg6 4.** ♖**c7** ♖**f7 5.** ♕**e5**+− ***RR***

1154. **1.** ♖**e7!** ♘**e7 2. de7** ♕**e7** [2... ♖e8 3. ♗c3 ♕c3 4. ♕f7 ♔h8 5. ♕h7#] **3.** ♗**c3** ♖**f6 4.** ♖**e1** ♕**d8** [4... ♕f8 5. ♕d7 ♔g6 6. ♖g1 ♔h5 7. ♕d1+−] **5.** ♕**f7** **1 : 0** ***RR***

1155. **1.** ♗**h5!!** ♘**h5 2.** ♖**e8** ♔**e8** [Ardeleanu − Kacheishvili] **3.** ♘**d5! cd5 4.** ♕**d5** ♕**e5 5.** ♕**a8**± ***A. Ardeleanu***

1156. **1...** ♖**h4!! 2. gh4** ♘**f4 3.** ♕**f2** [3. ♖d2 ♘h3 4. ♔h1 ♕f1 5. ♕g1 ♕g1#; 3. ♖f2 ♕d1 4. ♖f1 ♕c2 5. ♖f2 ♕g6 6. ♔h1 ♕b1−+] ♘**h3 4.** ♔**g2** ♘**f2 5.** ♖**de1** ♕**d2**−+ ***Rublevsky***

1157. **1...** ♗**a6!** [1... ♗c8? 2. dc5 bc5 3. g3 ♗g4 4. ♖d5! ♕d5 5. ♕g4 ♕f7 6. ♖c2 ♖b8 7. ♗g7 ♕f3 8. ♕e6 ♔g7 9. ♕d7 ♔g8 10. ♕d6 ♖b3 11. ♕c5 1 : 0 Shengelia − Miroshnichenko] **2.** ♕**a6** [2. ♕e1 c4 3. bc4 ♗c4∞] ♗**h2 3.** ♔**h2** [3. ♔f1 ♗g3−+] ♕**h4 4.** ♔**g1** ♕**f2 5.** ♔**h2** ♕**h4**= ***D. Shengelia***

1158. **1.** ♗**c5!** ♕**c5 2.** ♕**e5** ♔**d7** [2... ♔f8 3. ♕h8+−] **3.** ♖**d5** ♕**d5 4.** ♕**d5** ♔**e7 5.** ♕**e5** ♔**d7 6.** ♕**f5** ♔**e7 7. g3**+− ***RR***

1159. **1.** ♘**h5! gh5** [1... ♖f7 2. ♖f5!!+−] **2.** ♖**g3** ♕**g3 3.** ♕**g3** ♔**h8 4.** ♕**e5** ♔**g8 5.** ♖**f5** **1 : 0** ***Prusikin***

1160. **1...** ♖**c6!! 2.** ♕**c6** ♘**g3! 3. hg3** ♕**g5 4.** ♖**b1** ♕**h5 5.** ♖**h2** ♕**f3 6.** ♖**g2** ♕**h5** **1/2 : 1/2**

1161. **1.** ♗**c4!** ♕**c4** [1... ♔e7 2. ♖e1 ♔d6 3. ♖e6+−] **2.** ♕**d7** ♔**g8** [2... ♔g6 3. ♖g1 ♔h7 (3... ♔h5 4. ♕h3#) 4. ♕g7#] **3.** ♕**e8** ♖**f8** [3... ♔h7 4. ♖h1+−] **4.** ♕**f8** [4. ♘f6 1 : 0 Meister − Bindrich] ♔**h7 5.** ♖**h1**+− ***Perun***

1162. **1.** ♖**a5!!** ♕**b7 2.** ♕**f8** ♔**d7 3.** ♕**f6** ♘**e4 4.** ♘**e4 de4 5. d5!!** ♘**d5 6.** ♕**g6** ♖**e7 7.** ♖**d1!** [7. ♕h6 ♖g8 8. h3⊕ ♖gg7 9.

♖d1! ♖h7 10. ♖dd5!! ed5 11. e6 ♔c6 12. ♕g5 1 : 0 Alonso – Martínez]

R. Alonso García

1163. **1. ♗b5!! ♘c6** [1... ♗b5 2. ♘e6 ♔h7 3. ♕h6! ♔h6 4. ♖h3#; 1... ♗c8 2. ♘d5! ♕d5 3. ♖e7 ♔f8 4. ♖c7!+–; 1... ♖ah8 2. ♖d3! ♗b5 3. ♖d4 ♕c6 4. ♘e6 ♔f7 5. ♘g5+–] **2. ♗c6 ♕c6** [2... ♗c6 3. ♘e6 ♔h7 4. ♕h6! ♔h6 5. ♖h3#] **3. ♕d4 ♔f7 4. ♖c3 ♕b5 5. ♖c7** [5... ♖d8 6. ♘e6+–]
1 : 0 ***Mir. D. Miljković***

1164. **1. ♗c5! ♘c5 2. ♕f2 ♕e5** [2... ♘e6?? 3. ♖c4! ♖f8 4. ♖c8!! ♖c8 5. ♕f7 ♔h8 6. ♕f6! (1 : 0 Novosadová – Klek) ♔g8 (6... ♘g7 7. ♕f8 ♖f8 8. ♖f8#) 7. ♕e6+–] **3. ♖f8 ♔g7 4. ♖f7 ♔g8** [4... ♔h6? 5. ♕h4 ♕h5 6. ♕f4 ♕g5 7. ♖h7 ♔h7 8. ♕g5+–] **5. ♖f8=** ***Prusikin***

1165. **1. ♘c2!! g5** [1... ♘c2 2. ♗d5 ♖fe6 3. ♖c1+–] **2. ♗g5! ♖g6** [2... ♘c2 3. ♗f6 ♗f6 4. ♖f5+–] **3. ♖f5! h6** [3... ♘c2 4. ♗d5 ♔h8 5. ♖e5!+–] **4. ♗h6!** [4. ♘b4 ♖g5 5. ♖g5 hg5±] **♖h6** [4... ♘c2 5. ♖h5 ♘e1 6. ♖g5 ♖g5 7. ♗g5 ♘g2 8. ♔g2 ♗b2 9. ♖b7+–] **5. ♘b4+–**

Š. Šulskis

Advanced

1166.
GUNSBERG –
CHIGORIN
La Habana (m/2) 1890
I

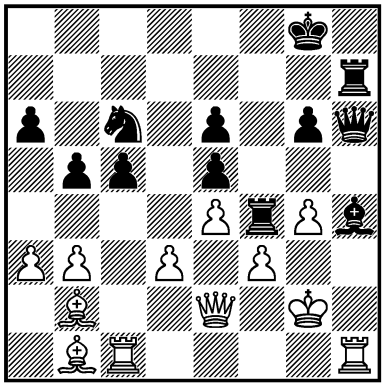

1... ? –+

1167.
VASIUKOV –
A. MATANOVIĆ
Skopje 1970 — 9/238
I

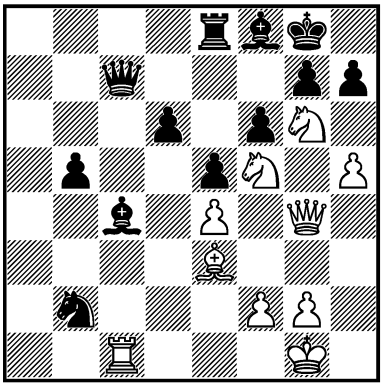

1. ? +–

1168.
TAL –
SUTTLES
Sukhumi 1972 — 14c/41
I

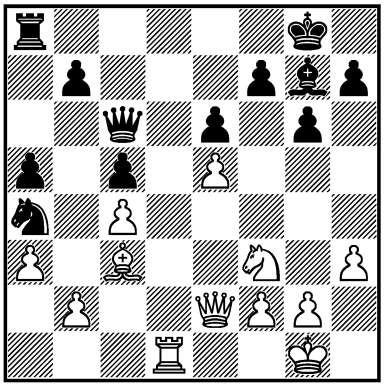

1. ? +–

1169.
VAÏSSER –
KUPREICHIK
USSR 1973 — 15c/36
I

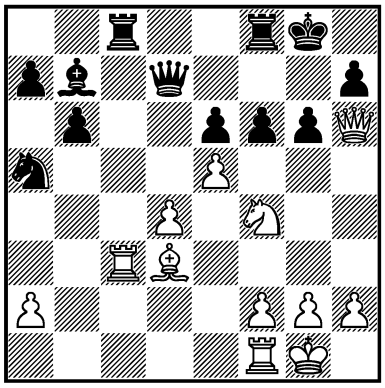

1. ? +–

1170.
VELIMIROVIĆ –
FRIDJONSSON
Reykjavík 1974 — 17/421
I

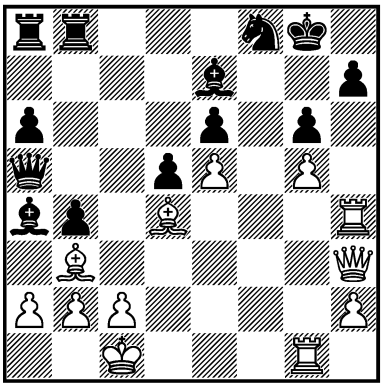

1. ? +–

1171.
COMMONS –
PE. PEEV
Plovdiv 1976 — 22/364
I

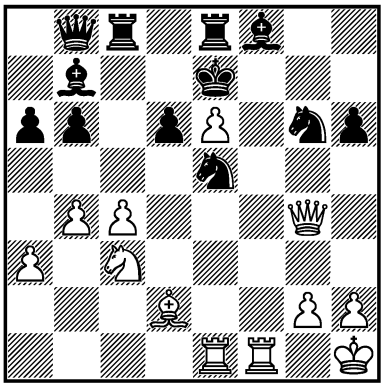

1. ? +–

1172.
K. LERNER –
V. ONOPRIENKO
USSR 1978 — 25c/39
I

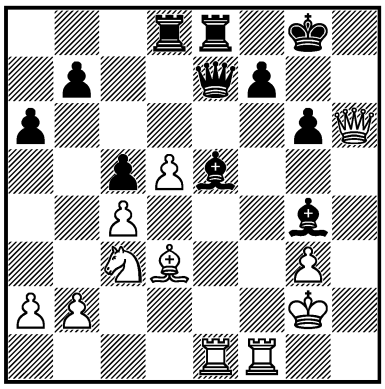

1. ? +–

1173.
TAIMANOV –
PSAKHIS
USSR 1981 — 31/81
I

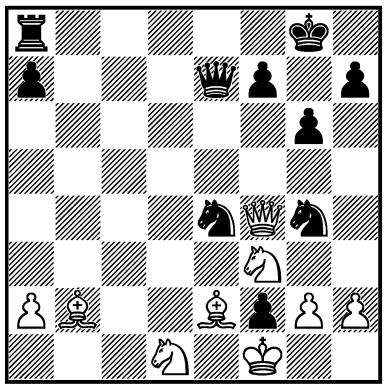

1... ? –+

1174.
TIMOSCENKO –
GUTOP
USSR 1984 — 37c/29
III

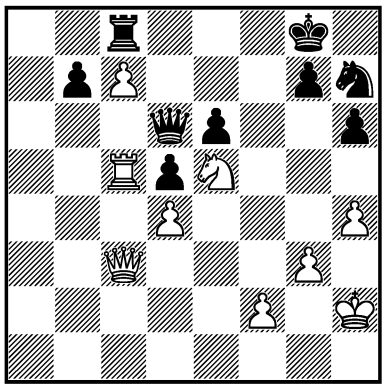

1. ? +–

1175.
ROZENTALIS –
DOKHOIAN
USSR 1986 — 41c/25
I

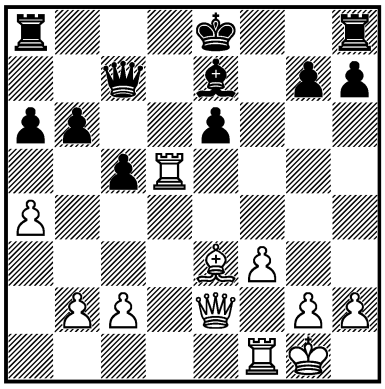

1. ? +–

1176.
S. GLIGORIĆ –
E. SVESHNIKOV
Sochi 1986 — 42/556
III

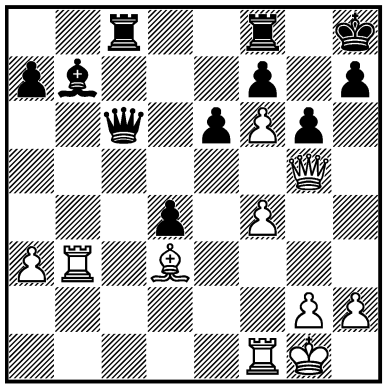

1. ? +–

1177.
CIFUENTES PARADA –
RIBLI
Dubai (ol) 1986 — 42/561
I

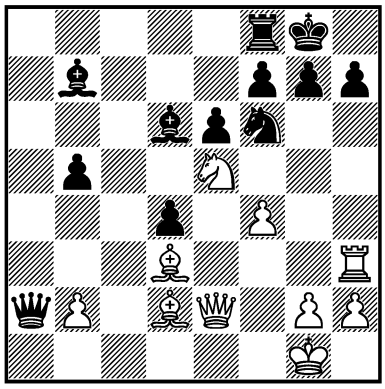

1. ? +–

1178.
AR. JUSSUPOW –
AN. M. SOKOLOV
Riga (m/4) 1986 — 42/694
II

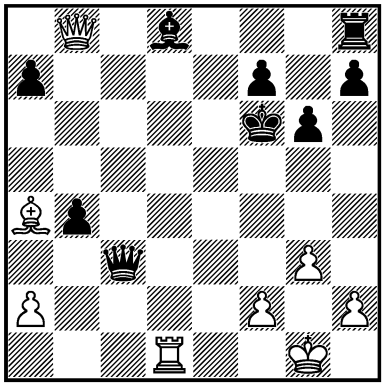

1... ? =

1179.
PE. POPOVIĆ –
SEIRAWAN
Sarajevo 1987 — 43/163
I

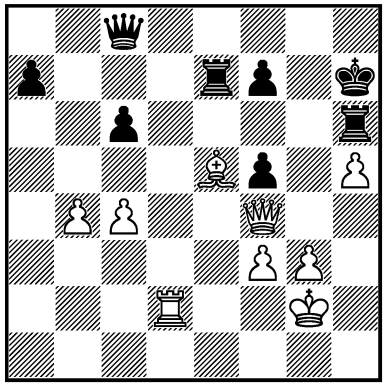

1. ? +–

1180.
M. DRAŠKO –
SA. VELIČKOVIĆ
Jugoslavija (ch) 1988 — 45c/1
I

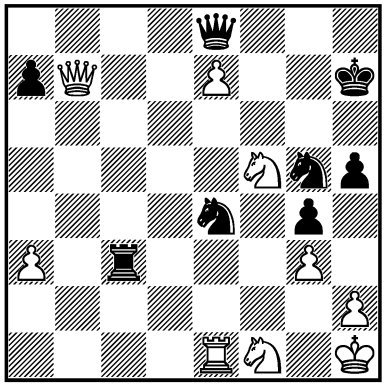

1... ? –+

1181.
LPUTIAN –
DOKHOIAN
USSR 1988 — 46/530
III

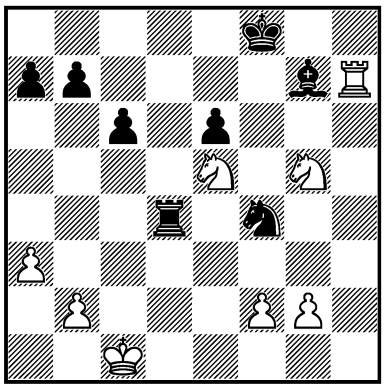

1. ? +–

1182.
TH. LUTHER –
YUDASIN
Budapest 1989 — 47/324
I

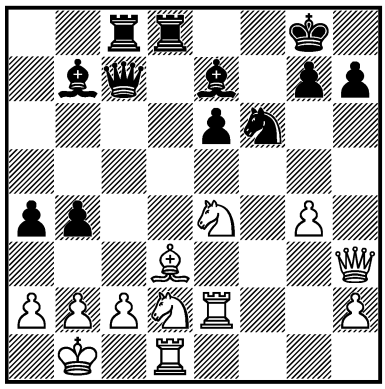

1... ? –+

1183.
AR. JUSSUPOW –
KASPAROV
Linares 1990 — 49/700
III

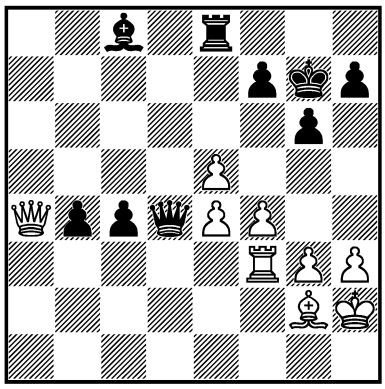

1... ? –+

1184.
BELIAVSKY –
B. GULKO
Linares 1990 — 49/544
III

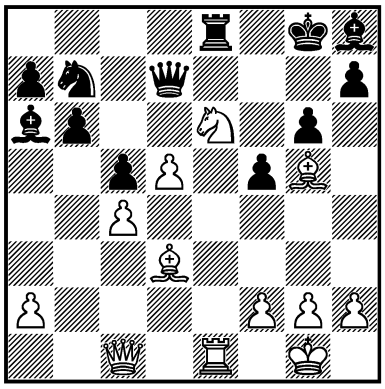

1. ? +–

1185.
V. VARAVIN –
GOLITSYN
USSR 1990 — 50c/21
I

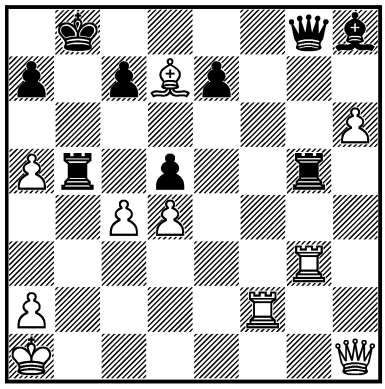

1. ? +–

1186.
M. BRODSKY –
KRAMNIK
Kherson 1991 — 51/163
I

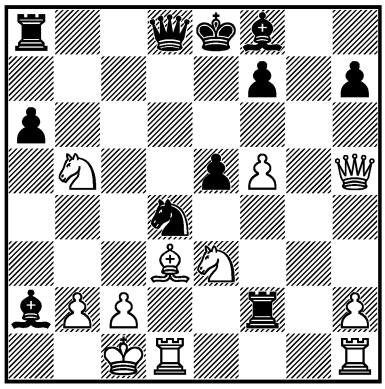

1... ? –+

1187.
RICARDI –
CIFUENTES PARADA
Buenos Aires 1991 — 53/(183)
III

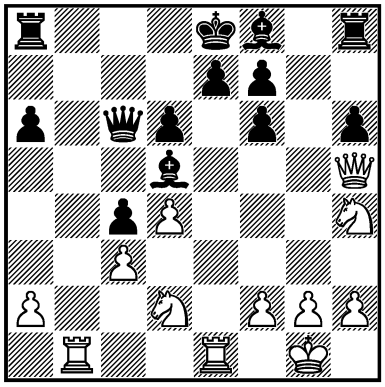

1. ? +–

1188.
T. TOLNAI –
KLOVANS
Wien 1991 — 54c/14
I

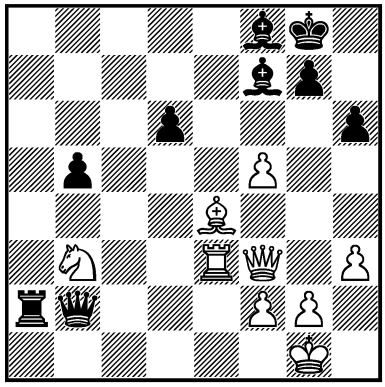

1... ? –+

1189.
P. CRAMLING –
TSUBOI
Manila (ol) 1992 — 56/552
I

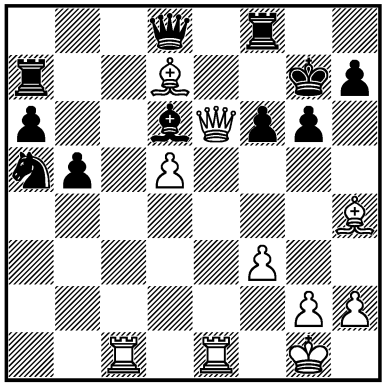

1. ? +–

1190.
M. BELIAEV –
NIKITA PAVLOV
Russia 1992 — 56c/4
I

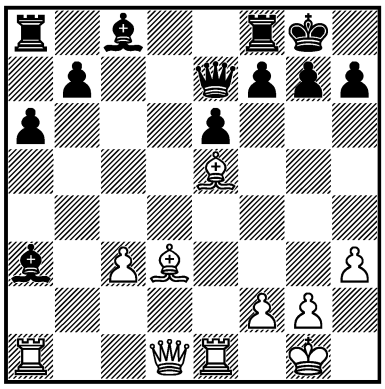

1. ? +–

1191.
P. BENKO –
G. AHLBERG
Bad Wörishofen 1992 — 56c/6
I

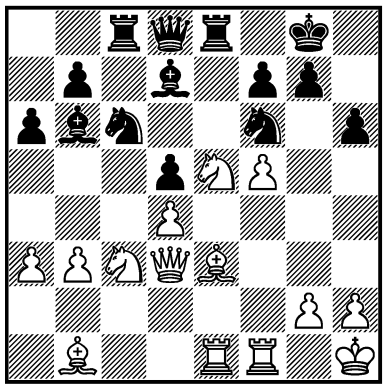

1. ? +–

1192.
S. KOSTYRA –
G. KISELEV
Polska 1992 — 56c/17
I

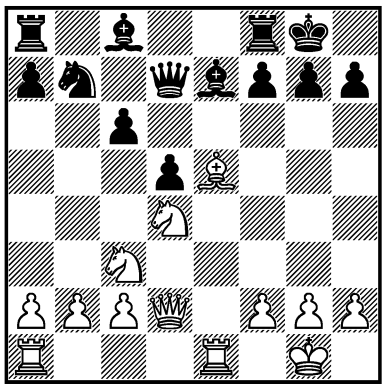

1. ? +–

1193.
Y. SAKHAROV –
VELY
Australia 1993 — 59c/17
I

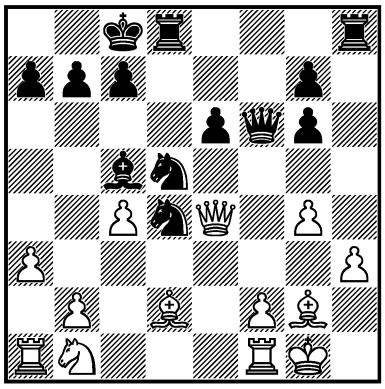

1... ? –+

1194.
KASPAROV –
IVANCHUK
Linares 1994 — 60/420
I

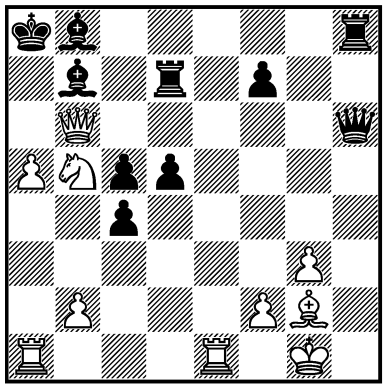

1. ? +–

1195.
KRAMNIK –
KASPAROV
Moscow (rapid) 1994 —
60/571
I

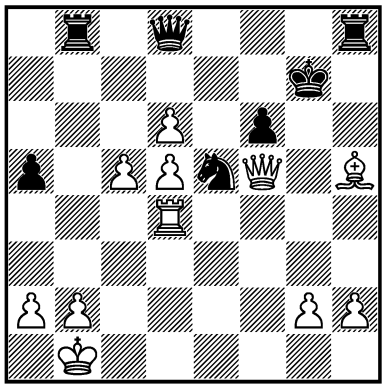

1. ? +–

1196.
V. MIKHALEVSKI –
NI. DAVIES
Beer-Sheva 1994 — 61/552
III

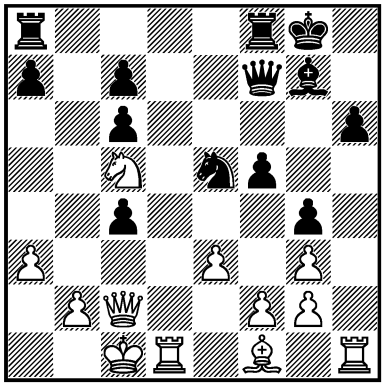

1. ? +–

1197.
ZIATDINOV –
DM. GUREVICH
Bern 1995 — 63/160
I

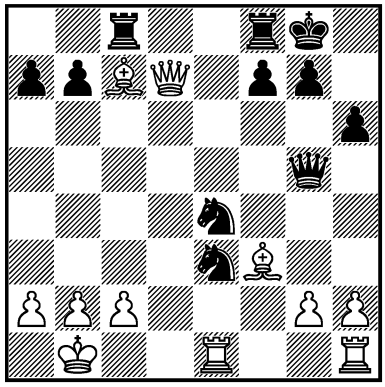

1... ? –+

1198.
MARIO HORVÁTH –
AL. GAVRILOV
Slovensko (ch) 1995 — 65c/10
I

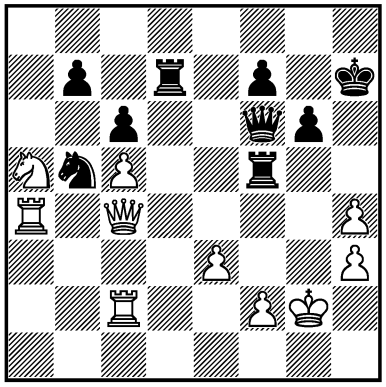

1... ? –+

1199.
NUNN –
B. LALIĆ
London 1996 — 66/234
I

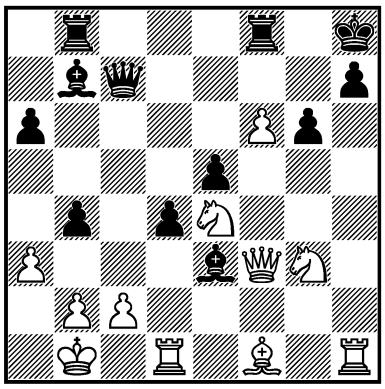

1. ? +–

1200.
J. S. HERRERA –
F. QUESADA
corr. 1996 — 68c/17
I

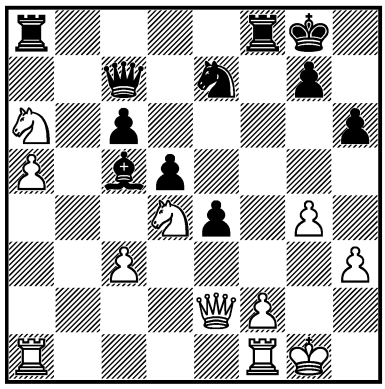

1... ? –+

1201.
JOEL LAUTIER –
P. LÉKÓ
Úbeda 1997 — 69/218
III

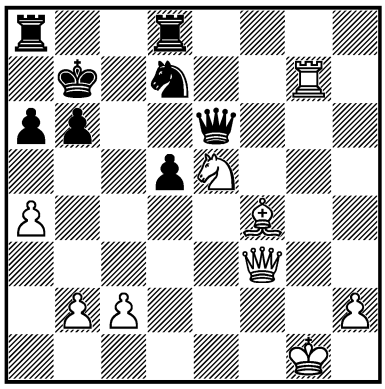

1. ? +–

1202.
BELIAVSKY –
KORCHNOI
Pula 1997 — 69/357
I

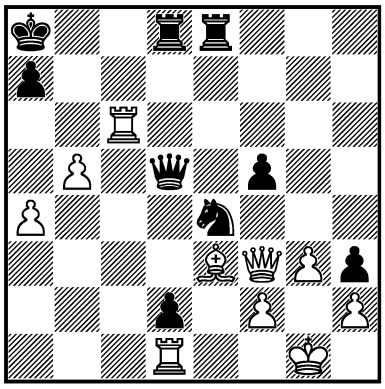

1... ? –+

1203.
E. MOHAMED AHMED –
TIMOSCENKO
Cairo 1997 — 69c/18
I

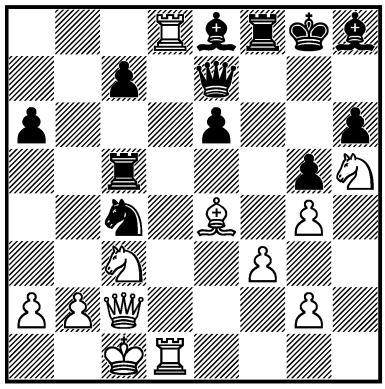

1. ? +–

1204.
B. GELFAND –
SHIROV
Polanica Zdrój 1998 — 73/538
I

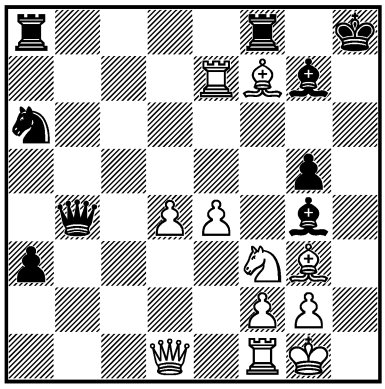

1. ? +–

1205.
TIVIAKOV –
MIEZIS
Port Erin 1998 — 74c/16
I

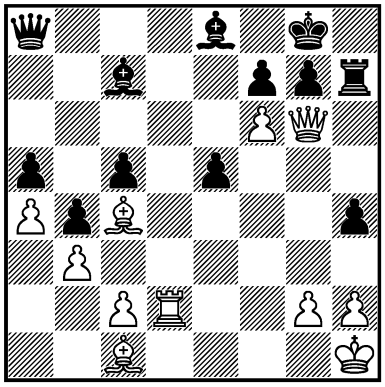

1. ? +–

1206.
KHOLMOV –
HJ. GRÉTARSSON
Pardubice 1999 — 76c/19
III

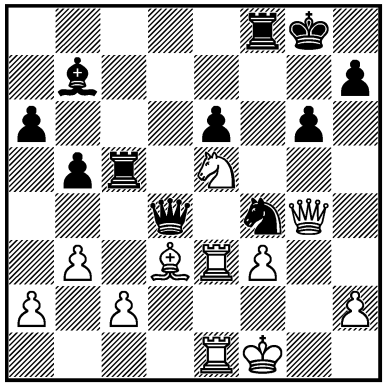

1... ? –+

1207.
S. MOVSESIAN –
KASPAROV
Sarajevo 2000 — 78/238
I

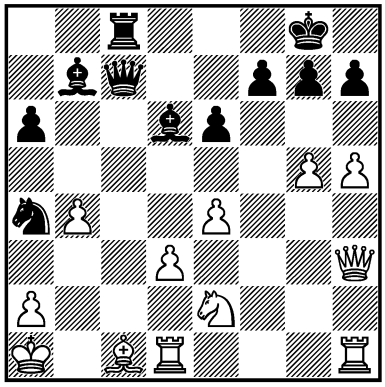

1... ? –+

1208.
SHIROV – A. GRISCHUK
New Delhi (m/3) 2000
— 80/381
II

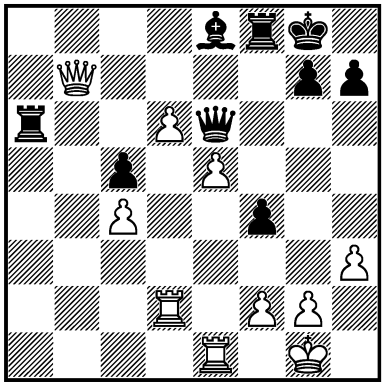

1... ? =

1209.
S. SALOV –
M. KOPYLOV
Deutschland 2000 — 80c/22
I

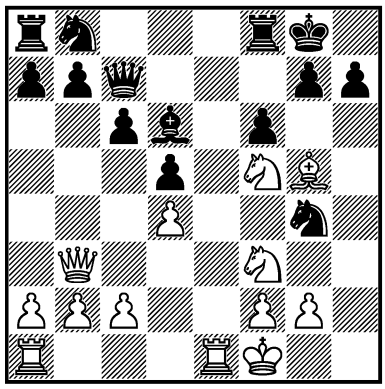

1. ? +–

1210.
J. BENJAMIN – XU JUN
USA – China (m/1) 2001
— 81/184
I

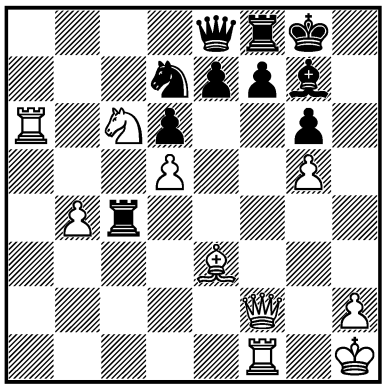

1. ? +–

1211.
T. GELASHVILI –
SKEMBRIS
Lausanne 2001 — 82/1
I

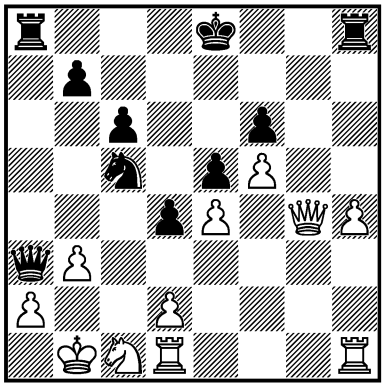

1... ? –+

1212.
V. MILOV –
P. VARGA*
France 2002 — 84/366
I

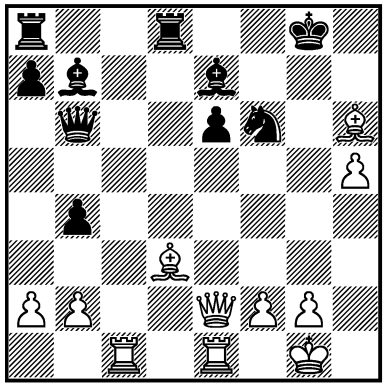

1. ? +–

1213.
FALCON –
SHREDDER
Ramat-Gan 2004 — 90c/7
II

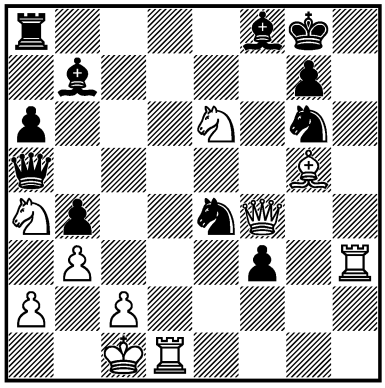

1. ? =

1214.
VERA
GONZÁLEZ-QUEVEDO –
J. ÁVILA
Albacete 2005 — 94c/17
III

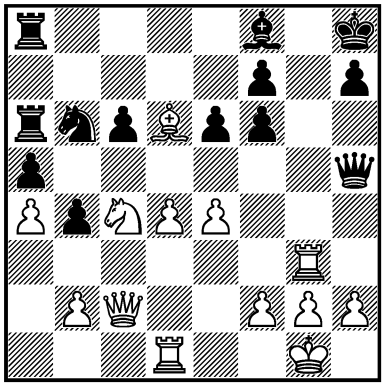

1. ? +–

1215.
K. RUSEV –
PETAR GENOV
Istanbul 2005 — 95/30
III

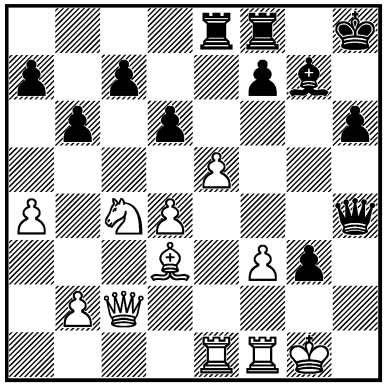

1... ? –+

1216.
F. PERALTA –
SVETUSHKIN
Athens 2006 — 97/322
III

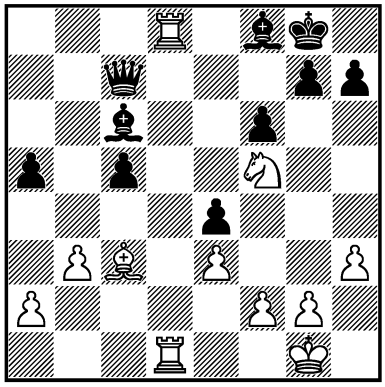

1. ? +–

1217.
Y. PELLETIER –
A. VOLOKITIN
Biel 2006 — 97/413
I

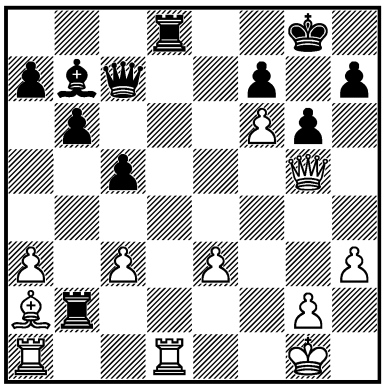

1. ? +–

1218.
KAZANTIDIS –
D. ZAKARIAN
Kalamaria 2005 — 97c/4
III

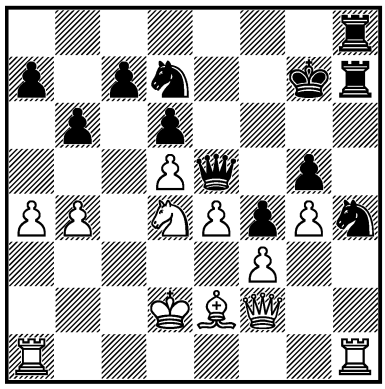

1... ? –+

1219.
I. SOFRONIE –
CIOARA
România 2006 — 98/202
I

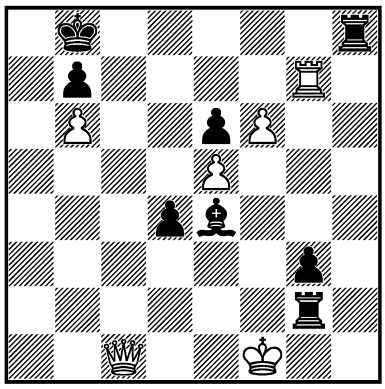

1. ? +–

1220.
PERUN –
O. DONCHENKO
Kyiv 2006 — 98c/2
III

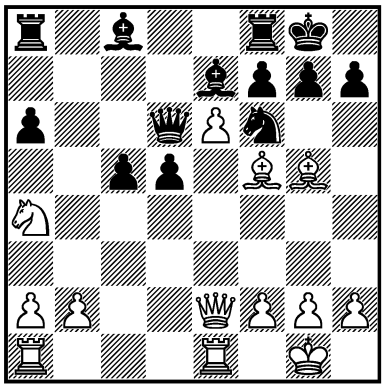

1. ? +–

1221.
S. SIEBRECHT –
V. IORDĂCHESCU
Port Erin 2006 — 98c/5
III

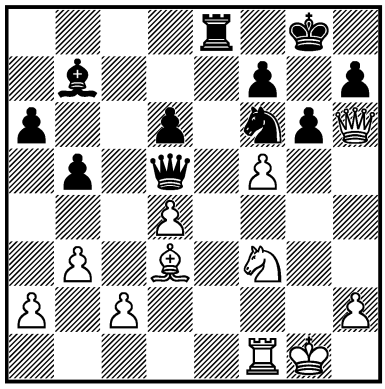

1... ? –+

1222.
O. KORNEEV –
ALEXANDER MOISEENKO
Fügen 2006 — 99/91
III

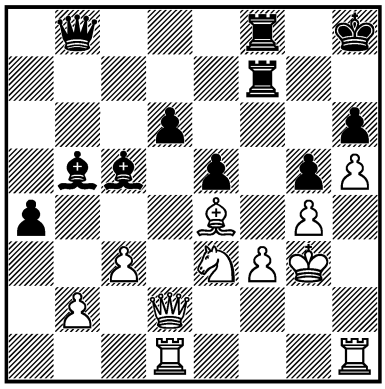

1... ? –+

1223.
S. SIEBRECHT –
V. IORDĂCHESCU
Port Erin 2006 — 99c/4
I

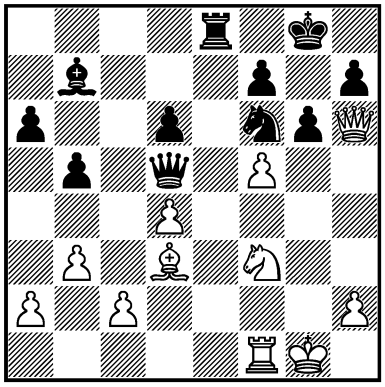

1... ? –+

1224.
IVAN SOKOLOV –
A. ARESHCHENKO
Gibraltar 2007 — 99/325
III

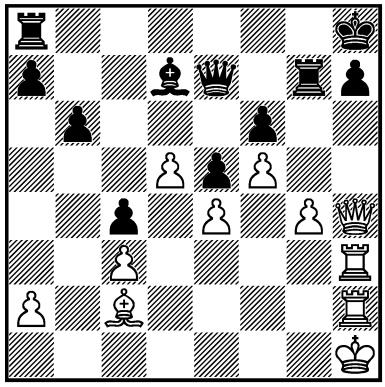

1. ? +–

1225.
E. L'AMI –
D. STELLWAGEN
Nederland (ch) 2007 — 100/345
II

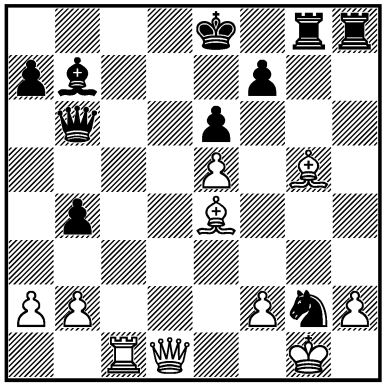

1. ? =

1226.
MAMEDYAROV – IVANCHUK
Moscow 2007 — 101/347

I

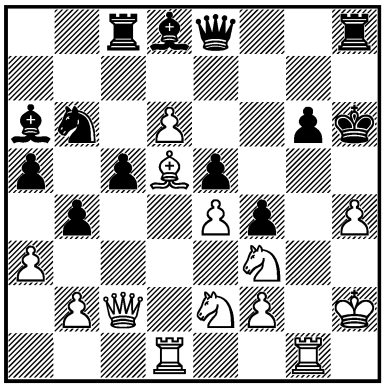

1. ? +–

1227.
O. YUZHAKOV – FROLYANOV
Khanty-Mansiysk 2007 — 101c/5

I

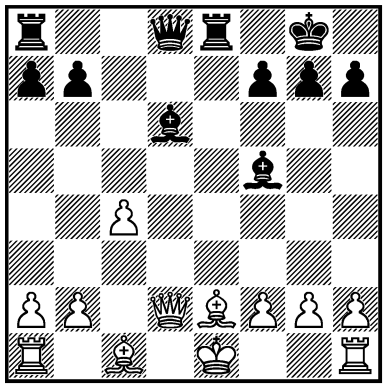

1... ? –+

1228.
SHIROV – SERGEY KARJAKIN
España 2008 — 105/(94)

I

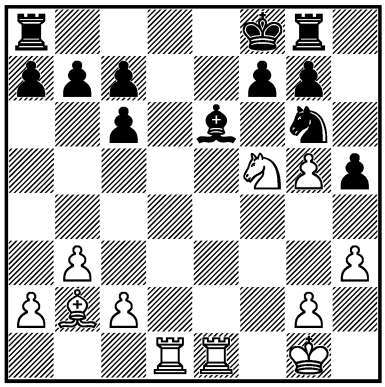

1. ? ±

1229.
MA. CHETVERIK – V. BOROVIKOV
Cappelle la Grande 2009 — 105/283

I

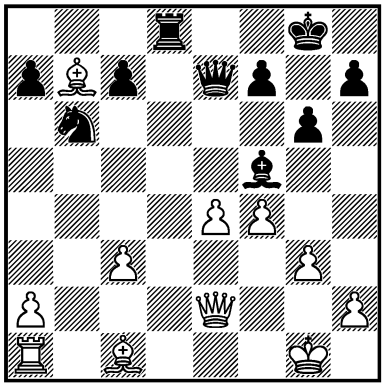

1... ? –+

1230.
SA. VELIČKOVIĆ – ROGAČ
Srbija 2009 — 105c/6

I

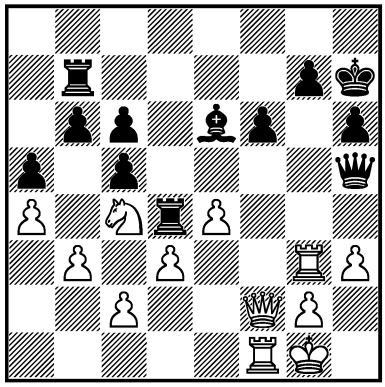

1. ? +–

1231.
WANG HAO – IVAN SOKOLOV
Sarajevo 2009 — 106/116

II

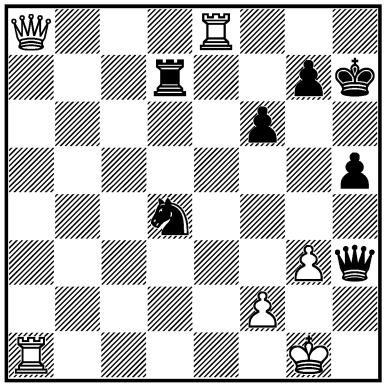

1... ? =

1232.
NISIPEANU – REINDERMAN
Rijeka 2010 — 108/191

I

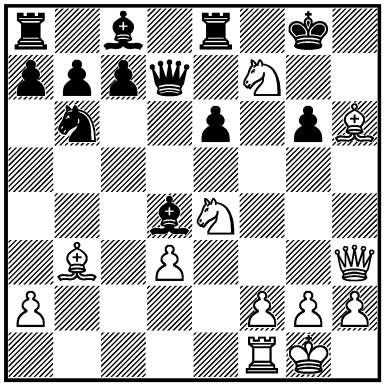

1. ? +–

1233.
SVIDLER – B. GELFAND
Astrakhan 2010 — 109/178

III

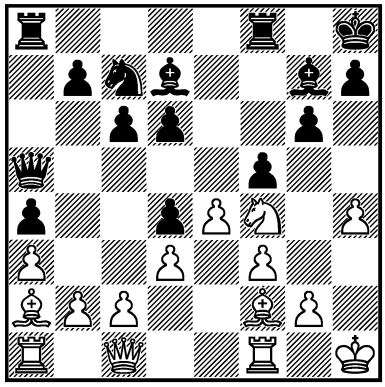

1. ? +–

1234.
E. BERG – J. HECTOR
Malmö 2012 — 114/140

I

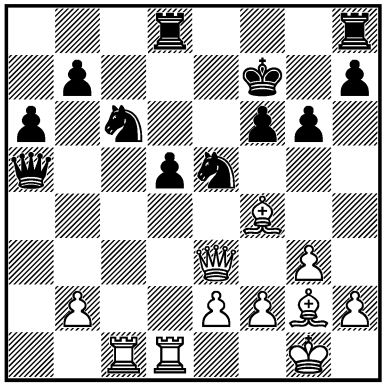

1. ? +–

1235.
SVIDLER – VITIUGOV
Saint Petersburg 2013
— 117/89
II

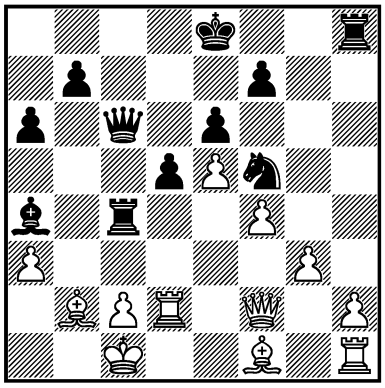

1... ? =

1236.
R. ROBSON –
A. VOLOKITIN
Tromsø (m/1) 2013 — 118c/3
I

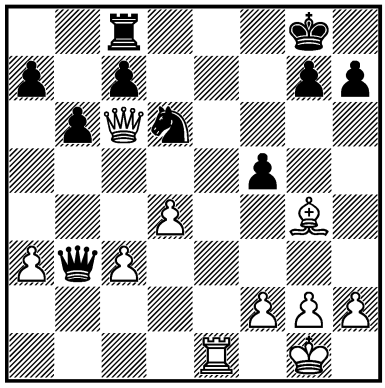

1. ? ±

1237.
L. DOMÍNGUEZ PÉREZ –
W. SO
Wijk aan Zee 2014 — 119/96
I

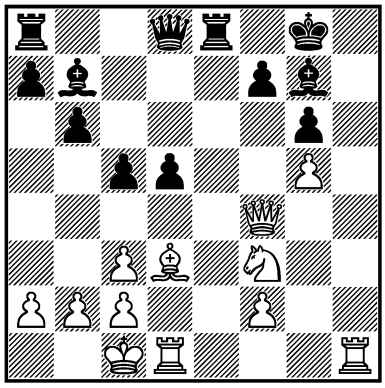

1. ? ±

1166. **1... ♖f3! 2. ♕f3** [2. ♔f3 ♕f4 3. ♔g2 ♕g3 4. ♔f1 ♖f7−+; 2. ♖h4 ♕h4 3. ♔f3 (3. ♕f3 ♕h2−+) ♖f7 4. ♔g2 ♖f4−+] **♕d2 3. ♔g1** [3. ♔h3 ♗e1#; 3. ♔f1 ♕b2−+] **♗f2! 4. ♔f1** [4. ♕f2 ♖h1 5. ♔g2 ♖h2−+; 4. ♔g2 ♗e3−+] **♘d4! 5. ♗d4□ ♕c1 6. ♔e2 ♖h1 7. ♗f2 ♕b1 8. g5 ♕f1** [9. ♔e3 ♖h3 10. ♗g3 ♕g1−+; 9. ♔d2 ♖h2−+] **0 : 1** ***Sl. Mirković***

1167. **1. ♗b6! ♕b7** [1... ♕b6 2. ♘f8 ♕c7 3. ♘d7!+−] **2. ♖c4 ♘c4 3. ♘h6 gh6 4. ♘e7 ♔f7 5. ♕g8 ♔e7 6. ♕h7 ♔e6 7. ♕b7 ♘b6 8. ♕b6+−**
Taimanov, Vasiukov

1168. **1. ♗a5! ♖a5 2. ♖d8 ♗f8 3. ♕d2 ♕c7** [3... ♖a6 4. ♕h6+−; 3... ♕b6 4. ♕d7! ♕b2 5. ♕e7 ♕c1 6. ♔h2 ♕h6 7. ♘g5 ♕g7 8. ♘e4! ♕e5 9. g3+−] **4. ♖e8!** [△ ♕h6] **♔g7** [4... ♘b6 5. ♕h6 ♕e7 6. ♘g5!+−] **5. ♕g5 ♖a7** [5... h6 6. ♕f6 ♔g8 7. ♘h4+− △ ♘g6; 5... ♘b6 6. ♕f6 ♔g8 7. ♘g5 ♖a8 8. ♘e6!+−] **6. ♕f6 ♔g8 7. ♘g5 ♕d7 8. ♖d8 b6 9. ♖d7 ♖d7 10. b3 ♗g7 11. ♕f3**
1 : 0 ***Tal, Gufeld***

1169. **1. ♘e6! ♕e6 2. ♗g6! ♕e7** [2... hg6 3. ♕g6 ♔h8 4. ♕h5 ♔g7 5. ♖g3+−] **3. ef6** [3. ♖h3!?+−] **♖f6 4. ♗h7 ♔f7** [4... ♕h7 5. ♖g3+−] **5. ♕h5 ♔f8 6. ♖g3 ♕e6 7. ♕g5! ♕f7** [7... ♖c7 8. d5 ♗d5 9. ♗g8 ♖cf7 10. ♗f7 ♕f7 11. ♖d1 ♗e6 (11... ♗a2 12. ♖d8 ♔e7 13. ♖gd3 ♗e6 14. ♕e5) 12. ♕h4 ♔e7 13. ♕b4 ♔e8 14. ♕d6+−] **8. ♗g8! ♕e7 9. ♗b3!** [9... ♔e8 10. ♖e3 ♗e4 11. ♖fe1 ♖e6 12. ♕g8+−] **1 : 0**
Gufeld

1170. **1. ♖h7! ♘h7** [1... ♗b3 2. ♖h8 ♔f7 3. ♖f1 ♔e8 4. ♕e6+−] **2. ♕e6 ♔f8 3. ♖f1 ♔e8 4. ♖f7 ♖b7 5. ♗a4 ♕a4 6. ♖h7 ♔d8 7. ♗b6 ♖b6 8. ♕e7** **1 : 0**
Sr. Cvetković, Z. Krnić

1171. **1. ♕g6! ♔d8** [1... ♘g6 2. ♖f7 ♔d8 3. ♖d7#] **2. ♖e5! de5 3. ♗g5!** [3. ♗h6 ♖c4 4. ♕e8! ♔e8 5. ♖f8 ♔e7 6. ♖b8+− Commons – Peev] **hg5 4. ♕g5 ♔c7** [4... ♗e7 5. ♖d1+−] **5. ♕e5 ♗d6** [5... ♔d8 6. ♖d1+−] **6. ♖f7 ♖e7 7. ♖e7 ♔d8 8. ♖d7 ♔e8 9. ♕h8 ♗f8 10. ♕h5#**
Commons

1172. **1. ♖e5! ♕e5 2. ♖f7! ♔f7 3. ♗g6 ♔e7 4. ♕h7 ♔d6 5. ♘e4 ♕e4 6. ♗e4 ♗d7 7. ♕h6 ♔c7 8. ♕f4** **1 : 0**

1173. **1... ♖e8! 2. ♘e5** [2. ♕g4 ♘g3 3. ♔f2 ♘h1! 4. ♔g1 ♕e2 5. ♕d4 ♕e1!−+] **♕f6! 3. g3□** [3. ♕g4 ♘d2#; 3. ♕e4 ♘h2#] **♕f4 4. gf4 ♘h2 5. ♔g2 ♖d8! 6. ♘f2** [6. ♘d3 f1♕−+] **♖d2! 7. ♘e4 ♖e2 8. ♘f2 ♖b2**−+ ***Psakhis***

1174. **1. ♕a1! ♕b6** [1... ♖c7 2. ♕a8 ♘f8 3. ♕b8+−] **2. ♕a8!! ♖a8 3. c8♕ ♖c8 4. ♖c8 ♘f8 5. ♖f8 ♔h7** [5... ♔f8 6. ♘d7+−] **6. h5!** [△ ♘g6, ♖h8#] **g5□ 7. hg6 ♔g7 8. ♖f7 ♔g8 9. ♘d7 1 : 0** ***Korolev***

1175. **1. ♗f4! ♕c6** [1... ♕f4 2. ♕e6+−] **2. ♖d6! ♕a4** [2... ♗d6 3. ♕e6 ♔d8 4. ♖d1+−] **3. ♕e6** [3. ♖e6? 0−0!±] **♕f4 4. ♖d5!** [△ ♕d7, ♖f5] **♕h6** [4... ♖a7 5. ♕c8+−; 4... ♖d8 5. ♖d8 ♔d8 6. ♖d1 ♔e8 7. ♕c8+−; 4... ♕f7 5. ♕c6+−; 4... ♕c7 5. ♖fd1+−; 4... g6 5. ♖e1 ♕c7 6. ♖ed1 ♖a7 7. ♖d6 △ ♖c6+−] **5. ♕d7 ♔f8** [5... ♔f7 6. ♖f5 ♔g6 7. ♕e7 ♔f5 8. g4 ♔f4 9. ♕e4 ♔g5 10. ♕e5 ♔h4 11. ♕e1 ♔g5 12. h4! ♔f4 13. ♕d2+−] **6. ♖f5 ♗f6 7. ♖e1! ♖b8 8. ♕d6 ♔f7 9. ♖e7 ♔g6 10. ♕g3 ♗g5 11. ♖e6 ♔f5 12. ♕g4# 1 : 0** ***Rozentalis***

1176. **1. ♗a6! ♗a8** [1... ♕a6 2. ♕h6+−] **2. ♗c8 ♖c8 3. ♖fb1** [△ ♖b8+−] **d3 4. ♖d3 ♕c2 5. ♖db3 ♗e4 6. ♖b8 ♕b1 7. ♖b1 ♗b1 8. ♕b5 ♗e4 9. ♕d7 ♖f8 10. ♕a7+−** ***S. Gligorić***

1177. **1. ♘d7! ♖c8 2. ♘f6 gf6 3. ♖h7** [△ ♕g4-g7+−] **♔f8 4. ♕h5 ♖c7** [4... e5 5. fe5 ♗e5 6. ♕h6 ♔e7 7. ♗b4 ♔d7 (7... ♔e6 8. ♕h3 ♔d5 9. ♕f3 ♔e6 10. ♗f5#) 8. ♗f5 ♔c7 9. ♕c1 ♔b8 10. ♗c8 ♗c8 11. ♖h8+−] **5. ♕h6 ♔e7 6. ♕g6 e5 7. fe5 ♗e5 8. ♗b4 ♗d6 9. ♗d6 ♔d6 10. ♕f6 ♔c5** [10... ♕e6 11. ♕d4 ♔e7 (11... ♕d5 12. ♕f4!) 12. ♕b4+−] **11. ♕e5 ♔b6 12. ♖h6 ♖c6 13. ♕b5 ♔c7 14. ♕e5 ♔b6 15. ♕d4 ♔c7 16. ♖c6 ♗c6 17. ♕e5 ♔b6 18. ♕d4 ♔c7 19. h4+−** ***Cifuentes Parada***

1178. **1... ♔g7!!** [1... ♕c7 2. ♕b4 ♔g7 3. ♖d7±] **2. ♖d8** [2. ♕a7 ♕f6= Jussupow − Sokolov] **♕e1 3. ♔g2 ♕e4 4. f3** [4. ♔f1 ♕b1=] **♕e2 5. ♔h3 ♕f1! 6. ♔h4** [6. ♔g4 ♕c4 7. f4 ♕e2=] **♕f3! 7. ♕e5 f6 8. ♖d7 ♔h6 9. ♕d5 g5=** ***Ar. Jussupow***

1179. **1. ♖d8!** [1. ♕g5 ♖e5 2. ♖d8 ♕d8 3. ♕d8 ♖h5 4. ♕f6 ♖e2 5. ♔f1 ♖hh2=] **♕d8 2. ♕f5 ♔g8** [2... ♖g6 3. hg6 fg6 4. ♕h3 ♔g8 5. ♕h8+−] **3. ♕g5 ♖g6 4. hg6 ♖d7 5. gf7 ♔f7 6. ♕f5 ♔g8 7. ♕g6 ♔f8 8. ♗f4! ♖d2 9. ♗d2 ♕d2 10. ♔h3 ♕b4 11. ♕f6 ♔g8 12. ♕c6+−** ***Pe. Popović***

1180. **1... ♖b3!!** [1... ♖c7 *a)* 2. ♕c7 ♘f2 3. ♔g2 ♕a8 4. ♔f2 ♕f3 5. ♔g1 ♘h3#; *b)* 2. ♕d5 ♖c5 3. ♕d4 (3. ♕d8 ♘f2 4. ♔g2 ♕c6−+) ♖f5 4. ♖e4 ♖f1 5. ♔g2 ♖f7 6. ♕d8 ♕b5!−+; *c)* 2. ♕b2! ♖c3 3. ♖e4!! (RR 3. ♘1e3! ♕c6 4. ♘g2 ♘h3 5. e8♕! ♘hf2 6. ♕f2= Sr. Cvetković) ♘e4 4. ♕b1! ♘f2 (4... ♖d3? 5. ♕c1!+−) 5. ♔g2 ♕c6 6. ♔f2 ♖c2 7. ♕c2!! (7. ♔e3 ♕e6! 8. ♔f4 ♖f2 9. ♔g5 ♕g6 10. ♔h4 ♕f6 11. ♔h5 ♖f5 12. ♔g4 ♕g6 13. ♔h3 ♕h5 14. ♔g2 ♕f3 15. ♔h3 ♔g7! 16. e8♘ ♔f8 17. ♕b4 ♔e8 18. ♕b8 ♔f7 19. ♕c7 ♔g6 20. ♕d6 ♖f6−+) ♕c2 8. ♔e3=] **2. ♕a7** [2. ♕d5 ♖b5!−+; 2. ♕b3 ♕c6 3. h4 (3. ♖e4 ♕e4 4. ♔g1 ♘h3#) ♘f2 4. ♔g1 ♘gh3 5. ♔h2 ♕h1#] **♖b2!** [△ ♘f2, ♕c6] **3. ♕a6 ♘f2 4. ♔g2 ♘fh3! 5. ♔h1 ♖b6!! 6. ♕a4!! ♕a4 7. e8♕ ♕e8 8. ♖e8 ♖b2! 9. ♘5e3** [9. ♘h4 ♘f3 10. ♖d8 (10. ♘f3 gf3 11. ♖f8 ♖g2 12. ♖f3 ♖g1#; 10. ♖c8 ♘f2 11. ♔g2 ♘d3 12. ♔h1 ♖f2−+) ♖b1 11. ♔g2 ♘e1 12. ♔h1 ♘c2! 13. ♔g2 ♘e3!!−+; RR 9. ♘d4 *a)* 9... ♖f2? 10. ♖e1! ♘f3 (10... ♖a2 11. ♖e2=) 11. ♘f3 gf3 12. ♘e3 ♖a2 (12... ♖e2 13. ♖e2 fe2 14. ♘c2=) 13. ♖f1 ♘f2 14. ♔g1=; *b)* 9... ♘f3! 10. ♘f3 (10. ♘e2 ♔g7 11. a4 ♔f7 12. ♖e3 ♖b1 13. ♔g2 ♘e1 14. ♔h1 ♘c2−+; 10. ♖e2 ♖b1 11. ♔g2 ♘d4−+) gf3 11. ♖e7 ♔g6 12. ♖e6 ♔g7 13. ♖e7 ♔f6 14. ♖e3 ♖f2 15. ♘d2 ♖d2−+ Sr. Cvetković] **♘f3 10. ♖c8** [10. a4 ♘f2 11.

♔g2 ♘d1! 12. ♔h1 ♘e3 13. ♖e3 ♖f2 14. ♖a3 ♖f1 15. ♔g2 ♖c1 16. ♖a2 (16. a5 ♖c2 17. ♔f1 ♘h2 18. ♔e1 ♘f3 19. ♔d1 ♖d2 20. ♔c1 ♖d7 21. a6 ♖a7−+) ♖c6 17. a5 ♖a6 18. h3 ♔g6 19. hg4 hg4 20. ♔f2 ♘e5 21. ♔e3 ♔g5−+] **♘f2 11. ♔g2 ♘d1 12. ♔h1 ♘e3 13. ♘e3 ♖h2#** **0 : 1**

Sa. Veličković

1181. **1. ♘g6! ♘g6** [1... ♔g8 2. ♘f4 ♖f4 3. ♖g7!+−] **2. ♘e6 ♔f7** [2... ♔e8 3. ♘g7+−] **3. ♘d4 ♔g8 4. ♖g7 ♔g7** [Lputian − Dokhoian] **5. ♘e6! ♔f6 6. ♘d8 ♘f4 7. ♘b7 ♘g2 8. ♘a5 c5 9. ♘c6 a6 10. ♘b8 ♔e5 11. ♘a6+−**

Lputian

1182. **1... ♖d3!! 2. ♕d3 ♗a6! 3. ♕a6** [3. ♘f6 ♗f6 4. ♕a6 ♕c2−+; 3. c4 bc3 4. ♕a6 c2−+] **♕c2 4. ♔a1 ♕d1 5. ♘b1 ♖c1! 6. ♘ed2** [6. ♘f6 gf6 7. ♕e6 ♔h8 8. ♕e4 ♖b1 9. ♕b1 ♕e2−+] **a3! 7. ♕e6** [7. ba3 ♘e4!! 8. ♕e6 ♔f8 9. ♖e4 ♗f6 10. ♖e5 ♖b1 11. ♘b1 ♕d4 12. ♘c3 ♕c3 13. ♔b1 ♗e5−+] **♔h8 8. ba3** [8. ♕e7 ab2 9. ♔b2 ♕c2 10. ♔a1 ♕c3#] **♘g8!** **0 : 1**

Yudasin

1183. **1... c3!! 2. ♖c3!** [2. ♕e8 ♕d7! 3. ♕d7 ♗d7 *a)* 4. ♖d3 ♗e6 5. f5 gf5 6. ef5 ♗f5 7. ♖f3 c2 8. ♖f1 ♗d3! (8... b3 9. ♗d5! b2 10. ♖f5 c1♕ 11. ♖f7 ♔g6 12. ♖f6=) 9. ♖c1 b3−+; *b)* 4. e6 ♗e6 5. f5 (5. ♖f1 c2 6. e5 b3 7. ♗e4 ♗f5 8. ♗c2 ♗c2) ♗c4 6. f6 ♔g8 7. ♗f1 ♗f1 8. ♖f1 c2 9. ♖a1 h5 10. e5 b3 11. ♖a8 ♔h7 12. e6 c1♕ 13. ef7 ♕d2−+] **♗d7 3. ♖c4! ♗a4!** [3... ♕c4 4. ♕d7 ♕c8 5. ♕d4∓] **4. ♖d4 ♖b8 5. ♗f1 ♗c2 6. ♗c4** [6. ♗d3 b3 7. ♗c2 bc2 8. ♖c4 ♖b2−+] **b3 7. ♗b3** [7. ♖d7 b2 8. ♗a2 (8. ♗f7 ♖d8!; 8. ♖f7 ♔h8 9. ♗a2 ♗b3) ♖a8 9. ♖f7 ♔h8 10. e6 ♖a2 11. e7 ♗a4−+] **♖b3 8. g4 ♖e3 9. f5 gf5** [9... ♖e4? 10. f6 ♔h6 11. ♖e4 ♗e4 12. e6 ♗d5 13. e7 ♗c6 14. h4 g5 15. h5=] **10. ef5 ♖e5−+⊥**

Kasparov

1184. **1. ♘c7! ♖e1 2. ♕e1 ♕c7 3. ♕e8 ♔g7 4. ♗d2! ♕d8 5. ♗c3 ♔h6 6. ♕e3 ♕g5 7. f4 ♕g4 8. ♗h8 ♕d1 9. ♗f1 ♘d6 10. ♕h3 ♕h5 11. ♕c3 ♘e8 12. d6 ♕d1 13. ♕h3** **1 : 0**

1185. **1. ♕d5!!** [1. ♕h4 ♖g3 2. cb5 ♗f6∞; 1. cb5 ♗d4 2. ♔b1 ♖g3 3. h7 ♖g1 4. ♔c2 ♕g6−+] **♕d5** [1... ♖bd5 2. ♖b2! ♖b5 3. ♖b5 ♖b5 4. ♖g8+−; 1... ♗d4 2. ♕d4 ♖g3 3. ♗b5+−] **2. ♖f8 ♔b7 3. ♗c8 ♔a8!** [3... ♔b8 4. ♗a6; 3... ♔c6 4. cd5 ♖bd5 (4... ♔d5 5. ♖d8) 5. ♖c3 △ ♖h8+−] **4. ♗e6! ♔b7 5. ♗d5 ♖bd5** [5... ♖gd5 6. ♖h8+−] **6. ♖b3! ♔a6 7. cd5 ♗d4 8. ♔b1+− ♖h5** [8... ♖d5 9. ♖h3] **9. ♖f4! ♗f6 10. ♖c4 ♖h6 11. ♖c6 ♔a5 12. ♖c7 a6 13. ♖c5 ♔a4 14. ♖c6 ♖h1 15. ♔c2 ♖h2 16. ♔d3 ♖a2 17. ♖bb6 a5 18. ♖c4 ♔a3 19. ♖b5 a4 20. ♖bb4**
1 : 0

V. Varavin

1186. **1... ♗h6!!** [1... ab5 2. ♗b5 ♘b5 3. ♖d8 ♖d8 4. f6!∞] **2. ♖he1** [2. ♕h6 ♖c2! 3. ♗c2 (3. ♘c2 ♘b3#) ♘e2#] **ab5!** [2... ♕b6? 3. ♘d4 ed4 4. ♕h4!] **3. ♗b5** [3. ♕h6 ♗c4 4. b4 ♖a1 5. ♔b2 ♖a2 6. ♔b1 ♕a8−+] **♔e7 4. ♕h4** [4. ♕h6 ♖c2!−+; 4. f6 ♖f6 5. ♕e5 ♖e6 6. ♕c5 ♕d6−+] **f6 5. ♕f2 ♗f7 6. ♗d3** [6. b3 ♕a5 7. ♗a4 ♕c3! 8. ♖d3 ♘b3 9. ♔d1 ♗h5!−+] **♕b6 7. ♗e4** [7. c3 ♖a1 8. ♗b1 ♗a2!−+] **♖a2** [7... ♖a1 8. ♔d2 ♕b4 9. ♔d3] **8. c4 ♗c4 9. ♔b1 ♕a5 10. ♘d5** [10. ♘c2 ♖a1−+] **♗d5 11. ♕d4 ♖a1 12. ♔c2 ♖d1** [12... ed4 13. ♗d5 ♕e1−+] **13. ♕d1 ♕a4 14. ♔c3** **0 : 1**

Kramnik, Y. Lubarsky

1187. **1. ♖b6! ♕b6 2. ♕d5 ♖d8** [2... ♖c8 3. ♘c4 ♕c6 4. ♘d6 ♔d7 5. ♕f7! ♕d6 6. ♘g6+−] **3. ♘f5 ♕b5 4. ♘d6 ♖d6 5. ♕d6 e6 6. ♕c7 ♕d7 7. ♕b8 ♕d8 8. ♕d8 ♔d8 9. ♘c4+−**

Cifuentes Parada

1188. **1... d5! 2. ♗d5 ♕b1 3. ♔h2 ♗d6 4. g3 ♖f2! 5. ♕f2 ♗d5 6. ♖e8** [6. ♕e1 ♕e1 7. ♖e1 ♗b3−+] **♔f7 7. ♖e1 ♕b3 8. ♖e3 ♕d1 9. ♖e1 ♕f3 10. ♕g1 ♗c5**
0 : 1

Klovans

1189. **1. ♖c8!! ♕d7** [1... ♕b6 2. ♔h1+−; 1... ♖d7!? 2. ♖d8 ♖dd8 3. ♖a1+−] **2. ♗f6! ♖f6□** [2... ♔h6 3. ♕e3+−] **3. ♖g8 ♔h6 4. ♕f6 ♗c5 5. ♔f1 ♕d5** [5... ♕f5 6. ♕f5 gf5 7. ♖e6 ♔h5 8. g4 fg4 9. fg4 ♔h4 10. ♖h6#] **6. ♕h4 ♕h5 7. ♕h5 ♔h5 8. ♖e5+−**
P. Cramling

1190. **1. ♖a3! ♕a3** [1... f6 2. ♗d6+−] **2. ♗h7! ♔h7 3. ♕h5 ♔g8 4. ♗g7! ♔g7** [4... f5 5. ♕g6 ♖f7 6. ♗h6+−] **5. ♕g5 ♔h8** [5... ♔h7 6. ♖e4+−] **6. ♖e4 ♕a1 7. ♔h2 ♕b1 8. ♕h6!** [8. ♖h4 ♕h7=] **♔g8 9. ♖h4 f6 10. ♖g4 ♔f7 11. ♖g7 ♔e8 12. ♕h5 ♔d8 13. ♕c5! ♗d7 14. ♕f8 ♔c7 15. ♕c5!** [15... ♔d8 16. ♖g8 ♗e8 17. ♕d6 ♔c8 18. ♖e8#] **1 : 0** *M. Beliaev*

1191. **1. ♘d5! ♘d5** [1... ♘e5 2. ♘f6 ♕f6 3. de5 ♕e5 4. f6! g6 5. ♕d7 ♗e3 6. ♗g6!+−] **2. f6! ♘f6** [2... g6 3. ♘f7!+−] **3. ♖f6! ♘e5** [3... ♕f6 4. ♕h7 ♔f8 5. ♘d7+−] **4. de5!** [4. ♕h7!? ♔f8 5. ♕h8 △ ♕g7] **♗e6** [4... gf6 5. ♕h7 ♔f8 6. ♕h8 ♔e7 7. ♕f6+−; 4... ♖e5 5. ♕h7 ♔f8 6. ♕h8 ♔e7 7. ♕g7 ♕f8 8. ♖f7!+−; 4... ♗e3 5. ♖f7! ♖e7 (5... ♔f7? 6. ♖f1 ♔e7 7. ♕d6#) 6. ♖e7 ♕e7 7. ♕h7 ♔f7 8. ♖f1 ♔e6 9. ♕f5 ♔d5 10. e6+−; 10. ♕f3+−] **5. ♕h7 ♔f8 6. ♗h6! gh6 7. ♕h6 ♔g8** [7... ♔e7 8. ♖e6 fe6 9. ♕g7#] **8. ♗h7** [8... ♔h8 9. ♗g6 ♔g8 10. ♕h7 ♔f8 11. ♖f7+−] **1 : 0**
P. Benko

1192. **1. ♘c6! ♕c6 2. ♗g7!!** [2. ♘d5 ♗d8∞] **♗e6!** [2... ♔g7 3. ♖e7 ♗e6 (3... ♕g6 4. ♘d5 △ ♕d4) 4. ♕g5 ♔h8 5. ♕f6 ♔g8 6. ♖e1+−] **3. ♕h6! ♘d6 4. ♖e5 ♖fc8 5. ♖h5!** [5. ♖g5? ♗g5□ 6. ♕g5 ♘f5! (6... ♘e8 7. ♗f6 ♔f8 8. ♗e7#) 7. ♗h6 ♔h8 8. ♕f6 1/2 : 1/2 Kostyra − Kiselev] **♗f5 6. ♗d4! f6 7. ♖g5! ♔f7 8. ♕g7 ♔e8 9. ♖e1+−**
S. Kostyra

1193. **1... ♖h3!! 2. ♗h3** [2. cd5 ♖g3! (△ ♘f3) 3. fg3 ♘f3 4. ♔h1 ♖h8−+; 2. g5 ♕f5! 3. ♖e1 (3. ♕f5 ♘e2#; 3. cd5 ♘f3! 4. ♗f3 ♖g3!; 3. ♘c3 ♘c3 4. ♕b7 ♔d7) ♘f3! 4. ♗f3 ♖h1!! 5. ♔h1 ♕h3 6. ♔g1 ♕g3 7. ♗g2 ♕f2−+] **♘f3 3. ♔g2** [3. ♔h1 ♖h8−+] **♘d2 4. ♘d2 ♘f4 5. ♔g3** [5. ♔h2 ♖h8! 6. ♕f3 ♖h3 7. ♕h3 ♘h3 8. ♔h3 ♕f4!−+] **♖d2 6. ♗g2** [6. ♖ad1 ♗f2! 7. ♖f2 (7. ♔h2 ♕h4 8. ♕f4 ♗g3) ♘h5! 8. gh5 ♕f2 9. ♔g4 ♕f5!−+; 6. ♖ae1 ♗f2 7. ♖f2 ♘h5 8. gh5 ♕f2 9. ♔g4 ♖d4−+] **♘e2 7. ♔h3 ♖d3! 8. f3 ♘f4 9. ♔g3 ♖d2! 10. ♗h3** [10. ♗h1 ♖h2!−+] **♘e2 0 : 1**
Gedevanishvili

1194. **1. ♖e8!! ♕h2 2. ♔f1 ♕g2** [2... ♖e8 3. a6+−] **3. ♔g2 d4 4. ♕b7 ♖b7 5. ♖h8 ♖b5 6. a6 ♔a7 7. ♖f8 ♖b2 8. ♖f7 ♔a8 9. a7 c3 10. ♖f8! 1 : 0**
Kasparov

1195. **1. ♖g4! ♔f8 2. ♕e6! ♖b7** [2... ♖c8 3. c6+−] **3. c6 ♖b2 4. ♔b2 ♕b6 5. ♔a3! ♕c5 6. ♔a4 ♕c2 7. ♔b5 ♕b2 8. ♔a6 ♕e2 9. ♔b7 ♖h7** [9... ♕b5 10. ♔c7 ♖h7 11. d7 ♖d7 12. cd7 ♕c5 13. ♔d8+−] **10. d7 1 : 0**
Kramnik

1196. **1. ♖d7!! ♕f6** [1... ♘d7 2. ♗c4 ♘c5 3. ♗f7 ♖f7 4. ♕c5+−] **2. ♗c4 ♘c4 3. ♕c4 ♔h8 4. ♖g7! ♖fb8** [4... ♔g7 5. ♘e6 ♔g6 6. ♘f8 ♖f8 7. ♖d1+−] **5. ♖d7! ♕b2 6. ♔d1 ♕a1 7. ♔e2 ♖b2 8. ♔d3 ♕a3 9. ♕c3** [9... ♕c3 10. ♔c3 ♖f2 11. ♖h6 ♔g8 12. ♘e6 △ ♖g7#] **1 : 0**
V. Mikhalevski

1197. **1... ♖c7! 2. ♕c7 ♘d2 3. ♔a1** [3. ♔c1 ♘ec4! (3... ♘f3? 4. gf3 ♘d5 5. f4!+−) 4. ♖d1 ♘b3 (Ziatdinov − Gurevich) 5. ♔b1 ♕c1! 6. ♖c1 ♘cd2#] **♕a5! 4. ♕c3 ♕c3 5. bc3 ♘c2 6. ♔b2 ♘e1 7. ♖e1 ♘f3 8. gf3 f6!**−+⊥ *Dm. Gurevich, A. Fishbein*

1198. **1... ♘c3!! 2. ♖b4** [2. ♕c3 ♖f2!−+; 2. e4 ♖f4−+; 2. ♖a3!? ♘d1 3. ♖aa2 ♕e5! (△ ♖f2!−+) *a)* 4. ♕b3 ♕e4 5. ♔h2 ♕h4 6. ♕c4 ♕f6−+; *b)* 4. ♖a3 ♘f2! 5. ♖f2 ♖f2 6. ♔f2 ♕b2−+; *c)* 4. ♕b4 ♖d3 5. ♘b7 (5. ♘c4 ♕e4−+; 5. ♕e1 ♕e4 △ ♕h4−+) ♘e3! 6. fe3 ♕e3 7. ♕g4 ♖f3−+;

d) 4. ♔h1 ♘e3! 5. fe3 ♖f3! 6. ♖c1 (6. ♕g4 ♖d1 7. ♔g2 ♖ff1−+) ♖h3 7. ♔g1 ♕e3 8. ♖f2 ♖f3 9. ♖cf1 ♖d2−+] **♘d1! 3. ♕a2□ ♖d3! 4. ♘b7 ♖e3! 5. ♔g1** [5. fe3 ♘e3−+; 5. ♘d6 ♖c5! 6. ♖c5 ♕f3−+] **♖e1 6. ♔g2 ♘e3!** [6... ♖fe5?? 7. ♕c4□ ♖5e3 8. ♕g4 ♖c3 9. ♖e2 ♘e3 10. ♖e3 ♖ce3 11. ♖f4 ♕a1 12. ♖f7 ♔h8 13. ♕c8 ♖e8 14. ♖f8= Horváth − Gavrilov; 6... ♖g5! 7. hg5 ♘e3 8. ♔h2 ♖h1!−+] **7. fe3 ♖g5! 8. hg5** [8. ♔h2 ♖h1−+] **♕f1 9. ♔g3 ♖e3**−+

Al. Gavrilov

1199. **1. ♗c4!! ♗f4** [1... ♕c4 2. ♖h7 ♔h7 3. ♖h1 ♔g8 4. ♕g4 ♗e4 (4... ♕f7 5. ♕h3) 5. ♘e4 ♖f6 6. ♘f6 ♔g7 (6... ♔f7 7. ♘d7) 7. ♘h5 ♔f8 8. ♕g6 ♖b7 9. ♘f6+−; 1... ba3 2. f7 ♗f4 3. ♖h7! ♔h7 4. ♖h1 ♔g7 5. ♘f5 gf5 6. ♕g2+−; 1... ♗e4 2. ♘e4 ba3 (2... ♕c4 3. ♖h7!) 3. ♗b3+−] **2. ♖h7! ♕h7** [2... ♔h7 3. ♖h1 ♗h6 4. ♖h6 ♔h6 5. ♕h1#] **3. ♖h1 ♗h6 4. f7 ♕g7 5. ♖h2!** [△ ♕h1] **♗e4 6. ♘e4 g5 7. ♘d6 ♖b6 8. ♘f5 g4 9. ♕g3 ♕g5 10. ♕e5 ♔h7 11. ♗d3 1 : 0** ***B. Lalić***

1200. **1... ♖a6! 2. ♕a6** [2. ♘e6 ♕g3 3. ♔h1 ♕h3 4. ♔g1 ♖f3−+] **♖f3! 3. ♘f3** [3. ♘e6? ♕g3−+; 3. ♖fb1 ♖h3 (△ ♕h2) 4. ♕a8 ♔h7 5. ♕b8 ♕d7−+; 3. ♕e2 ♘g6! 4. ♘f3 ♕g3 5. ♔h1 ♕h3 6. ♘h2 ♘f4−+; 3. ♖a2 ♖h3 4. f3 (4. f4 ef3 △ ♕g3) ♕g3 5. ♖g2 ♕h4−+; 3. ♔g2 ♗d4 4. cd4 ♘g6 5. ♖g1 (5. ♕b6 ♘h4 6. ♔g1 ♖g3!; 5. ♖a2 ♘h4 6. ♔g1 ♖h3 7. f4 ef3 △ ♕g3; 5. ♖h1 ♘f4 6. ♔f1 ♘d3 7. ♖a2 ♕g3) ♘h4 6. ♔f1 ♕h2 7. ♖a2 e3−+] **♕g3 4. ♔h1 ♕f3 5. ♔g1** [5. ♔h2 ♗d6 6. ♔g1 ♕h3 7. f4 ♗c5 8. ♖f2 ♕g3−+] **♕g3 6. ♔h1 ♕h3 7. ♔g1 ♕g4 8. ♔h2 ♕f4 9. ♔h1 ♕f3 10. ♔g1 ♕g3 11. ♔h1 ♕h3 12. ♔g1 ♗d6 13. f4 ♗c5 0 : 1** ***Nogueiras Santiago***

1201. **1. ♖e7! ♕d6** [1... ♕e7 2. ♕d5+−] **2. ♗g3!** [△ ♕f7] **♔c8 3. ♘f7! ♕c5** [3... ♕e7 4. ♘d6 ♕d6 (4... ♔c7 5. ♘f5 ♕e5 6. ♕c3) 5. ♗d6 ♖g8 6. ♔f2 ♖a7 7. ♕d5+−] **4. ♔h1 ♔b7 5. ♘d6** [5. ♘e5!? ♔c8 (5... ♕e7 6. ♕d5; 5... ♖ac8 6. ♕f7) 6. ♖d7 ♖d7 7. ♘d7 ♔d7 8. ♕f7 ♔d8 9. ♕g8+−] **♔a7 6. c4 a5 7. ♕d5** [7. ♕f5+−] **♕d5 8. cd5 ♔a6 9. ♘b5 ♘c5** [9... ♖ac8 10. ♗c7+−] **10. ♘c7**+−

Joel Lautier

1202. **1... f4! 2. ♖d2** [2. ♕f4 ♘c3−+; 2. ♗f4 ♘c3−+; 2. gf4 ♖g8 3. ♔f1 ♕d3 4. ♕e2 ♖g1−+] **♘d2 3. ♖c8 ♔b7 4. ♕d5 ♖d5 5. ♖e8 ♘f3 6. ♔f1 ♘h2 7. ♔e2 fe3 8. ♖h8** [8. ♖e3 ♖h5−+] **♘g4** [9. fe3 h2 10. ♔f3 (10. e4 ♖d6 11. ♔f3 ♘h6) ♖d1 11. ♔g4 h1♕−+] **0 : 1** ***Korchnoi***

1203. **1. ♖1d7! ♕d7** [1... ♗d7 2. ♗h7! ♕h7 3. ♖f8+−] **2. ♖d7 ♗d7 3. ♗c6! ♗e8** [3... ♖f7 4. ♕g6 ♔f8 5. ♕h6 ♔g8 6. ♗d7 ♖d7 7. ♕e6 ♖f7 8. ♘e4+−] **4. ♗e8 ♖e8 5. ♕g6 ♔f8 6. ♘f6 ♖d8** [6... ♗f6 7. ♕f6 ♔g8 8. ♕g6 (8. ♕d4 ♘e5 9. b4) ♔f8 9. ♕h6 ♔f7 10. ♘e4+−] **7. ♕g8 ♔e7 8. ♕h7 ♔f6 9. ♘e4 ♔e5 10. ♘c5 ♔d5** [10... ♘d6 11. ♕h6+−] **11. ♘b7! ♗b2 12. ♔c2 1 : 0** ***Timoscenko***

1204. **1. ♖d7!! ♗d7** [1... ♗f6 2. ♗e6!+−; 1... ♕b5 2. ♖d5+−; 1... a2 2. ♗a2 (2. ♗d6+−) ♖f3 (2... ♗d7 3. ♘g5+−) 3. gf3 ♗d7 4. ♔g2 ♗d4 5. ♖h1 ♔g7 6. ♗e5+−] **2. ♘g5 ♕b6 3. ♗e6! ♕e6** [3... ♗e8 4. ♕g4 ♗d4 (4... ♖f6 5. ♗e5+−) 5. ♕h4 ♔g7 6. ♕h7 ♔f6 7. e5 ♔g5 (7... ♗e5 8. ♕f5 ♔e7 9. ♕e5+−) 8. ♕g7 ♗g6 9. ♗h4 ♔f4 10. ♕g6+−] **4. ♘e6 ♗e6 5. ♗e5 ♖f7** [5... ♗c4 6. ♕c1 ♗e5 7. ♕c4 ♗g7 8. ♖a1 ♖fc8 9. ♕d3 ♘c5 (9... ♗f8 10. e5+−) 10. ♕h3 ♔g8 11. e5+−] **6. ♕h5 ♔g8 7. ♕g6 ♗d7** [7... ♗c4 8. ♕c6+−; 7... ♗b3 8. ♗g7 ♖g7 9. ♕b6+−] **8. ♗g7** [8. ♕g3!? a2 (8... ♘b4 9. ♗g7 ♖g7 10. ♕b3 ♔h8 11. ♕b4 ♗h3 12. ♖a1+−) 9. ♖a1+−] **♖g7 9. ♕d6** [Gelfand − Shirov] **♘c7! 10. ♕c7 ♗h3** [10... ♗b5 11. ♕c5 ♗f1 12. ♕d5 ♔h7 13. ♕a8 ♗g2 14. ♕a3 ♗e4 15. ♔f1+−] **11. ♕c6 ♖a5 12. ♖c1! ♖g2** [12... ♗g2 13. ♕c8 ♔h7 14. ♖c7 ♖ag5 15. ♖g7 ♖g7 16. ♔h2+−; 12... a2 13. ♔h2 ♗g2 14. d5! ♔h7 15. ♕f6 ♖a8 16. d6+−] **13. ♔h1 a2 14. ♕e8 ♔h7**

15. ♕e7 ♔h6 16. ♖c6 ♖g6 17. ♕f8 ♔g5 18. ♕d8 ♔f4 19. ♕a5 ♖c6 20. ♕a2+−
B. Gelfand

1205. **1. ♖d7! ♗d7** [1... ♔h8 2. ♗f7 ♗d7 — 1... ♗d7] **2. ♗f7!** [2. ♕f7 ♔h8 3. ♕d7 gf6∓] **♔h8** [2... ♔f8 3. ♗h6+−] **3. ♗g5!! ♗f5□** [3... ♗d8 4. fg7 ♖g7 5. ♕h6 ♖h7 6. ♕f8#; 3... ♕d8 4. fg7 ♖g7 5. ♕h6 ♖h7 6. ♗f6 ♕f6 7. ♕f8#; 3... ♕f8 4. fg7 ♕g7 5. ♗f6+−] **4. ♕f5 g6** [4... ♗d8 5. ♗g8! ♔g8 (5... ♖h5 6. fg7 ♔g7 7. ♕f7 ♔h8 8. ♕h5 ♔g8 9. ♕e8+−) 6. f7 ♔f8 7. ♕h7 ♔f7 8. ♕h5 g6 9. ♕h7 ♔e6 10. ♕g6+−; 4... ♕f8 5. ♗d5!?+− △ 6. f7, 6. ♗e4] **5. ♗g6 h3** [5... ♕d8 6. ♗e3+−; 5... ♕d5 6. ♕c8! ♗d8 7. ♕g4 h3 8. ♗h7 ♕g2 9. ♕g2 hg2 10. ♔g2 ♔h7 11. f7+−] **6. ♕g4! hg2□ 7. ♕g2** [7. ♔g1 c4!] **♕d8□** [7... ♕g2 8. ♔g2 ♖d7 9. f7 ♔g7 10. ♗h6 ♔h6 11. f8♕+−] **8. ♕e2! ♕d5** [8... ♖d7 9. ♕h5 ♔g8 10. f7+−; 8... ♕g8 9. f7!+−; 8... ♖h3 9. ♕g4! ♕d5 10. ♗e4+−] **9. ♗e4 ♕g8 10. ♕g4!+−** [△ ♗h7]
Tiviakov

1206. **1... ♖e5!! 2. ♖e5 ♗f3! 3. ♕f3 ♘d3 4. ♕f8 ♔f8 5. cd3 ♕d3 6. ♔g2** [6. ♖1e2 ♔f7−+ △ 7. ♖e6 ♕h3; 6. ♔g1 ♕d4 7. ♔h1 ♕f2 8. ♖5e2 ♕f3 9. ♔g1 ♕g4 10. ♔h1 ♔e7−+] **♕c2!** [6... ♔f7? 7. ♖e6 ♕d5 8. ♖6e4!= Kholmov − Grétarsson] **7. ♖5e2** [7. ♔g3 ♕c7 8. ♔f3 ♕c6−+ △ ♔e7] **♕c6 8. ♔g1 ♔e7−+**
Kholmov

1207. **1... ♗e4! 2. g6!** [2. de4 ♗e5 3. ♘d4 ♗d4 4. ♖d4 ♕c1−+] **♗h1 3. ♕h1 ♗b4 4. gf7 ♔f8!** [4... ♔f7 5. ♗b2! ♘b2 6. ♖c1⇆; 4... ♕f7 5. h6∓] **5. ♗b2** [5. ♕g2 ♖b8!−+ Movsesian − Kasparov] **♕c2 6. ♖b1 ♕e2 7. h6!** [7. ♕b7? ♕b2−+] **♗c3!** [7... ♘b2? 8. hg7 ♔g7 9. ♖g1 ♔f6=; 7... ♕b2 8. ♖b2 ♗c3 9. hg7 ♗g7 10. d4 ♗d4 11. ♔b1 ♗b2 12. ♕h6 ♗g7 13. ♕e6 ♖d8∓] **8. hg7 ♔f7!** [8... ♔g7? 9. ♕g1 ♔h6 10. ♗c3 ♘c3 11. ♕c1 ♔g6 12. ♕g1=] **9. ♕b7 ♔f6 10. ♗c3 ♘c3−+**
Kasparov

1208. **1... ♗c6! 2. ♕a6 ♗g2! 3. f3!** [3. ♔g2 f3 4. ♔h2 ♕h6 5. ♖d4 (5. ♕b7 ♕f4 6. ♔h1 ♕f5=) cd4 6. c5 ♕g5 7. ♕c4 ♔h8 8. ♕f1 (8. ♖g1 ♕e5 9. ♖g3 h5∞) d3 9. e6 ♕c5 10. d7 ♖g8 11. ♕g1 d2 12. ♖d1 ♕d5=] **♗f3 4. ♔h2 ♗g4!! 5. hg4** [5. ♕b7 ♕h6 6. ♕d5 ♖f7!= Shirov − Grischuk] **♕g4 6. ♖f1 f3 7. ♕a2 ♕h4 8. ♔g1 ♕g3 9. ♖g2 ♕g2 10. ♕g2 fg2 11. ♖f8 ♔f8 12. e6 g5 13. ♔g2 h5=**
Shirov

1209. **1. ♗f4!! ♗f4□ 2. ♖e7 ♕c8 3. ♖g7 ♔h8 4. ♕d3! ♘h6** [4... ♘a6 5. ♖e1!+−] **5. ♖h7! ♔h7 6. ♘e7!** [6. ♘d6 ♔g7 7. ♘c8 ♖c8 8. ♖e1 ♖f8±] **f5** [6... ♔h8 7. ♘c8 ♖c8 8. ♕g6+−] **7. ♘c8 ♖c8 8. ♖e1 ♖g8 9. ♖e7 ♖g7 10. ♕e2!+−**
M. Kopylov

1210. **1. ♖a8!! ♕a8 2. ♘e7 ♔h7 3. ♕g3 ♘f6□ 4. ♖f6** [4. gf6? ♗f6 5. ♖f6 ♕a1−+] **♕a1 5. ♗g1 ♕d1** [5... ♕c3 6. ♖f3 ♕b4 7. ♗f2+−] **6. ♖f3 ♗h6□ 7. gh6** [7. ♕h3? ♖h4] **♕b1 8. ♘f5! ♖b4** [8... ♕b4 9. ♘d6 ♖c7 10. ♘e8+−] **9. ♘d6 ♕d1** [10. ♘f7!+−]
J. Benjamin

1211. **1... ♘d3! 2. ♕g6** [2. ♘d3 ♕a2 3. ♔c1 ♕a1 4. ♔c2 ♖a2 5. ♘b2 ♖b2 6. ♔d3 ♕a6#] **♔d8! 3. ♕f6 ♔c7 4. ♔c2□ ♘b4 5. ♔b1 ♖he8!→ 6. ♕f7 ♔b6 7. ♖dg1□** [7. ♕c4 ♘a2 8. ♘a2 ♕a2 9. ♔c1 ♖a5−+] **♘a2 8. ♔c2□** [8. ♖g7 ♘b4! 9. ♕b7 ♔c5−+] **d3!!** [9. ♘d3 (9. ♔d3 ♕b4!−+ △ ♖ed8) ♘b4! 10. ♘b4 (10. ♔c3 ♘d3 11. ♔d3 ♕b4!−+) ♕b4 11. ♖a1 (11. ♕c4 ♖a2 12. ♔b1 ♕d2 13. ♕c1 ♖a1! 14. ♔a1 ♖a8 15. ♔b1 ♕a2#) ♖ed8−+]
Skembris

1212. **1. ♖c7!!** [1. ♕e6 ♕e6 2. ♖e6 ♖d3 3. ♖e7 ♗d5 4. ♖g7 ♔h8∞] **♕c7** [1... ♗f8 2. ♗h7! ♔h8 (2... ♘h7 3. ♕g4 ♔h8 4. ♗g7+−) 3. ♕e5 *a)* 3... ♕c7 4. ♕c7 ♗h6 (4... ♖d7 5. ♕e5+−) 5. ♕b7 ♘h7 6. ♖e6+−; *b)* 3... ♕d4 4. ♗f4!! (4. ♕d4 ♖d4 5. ♗f8 ♖f8 6. ♖b7 ♘h7 7. ♖e6 ♘f6∞)

♗g7 5. ♖b7 ♔h7 6. h6 ♘d7 7. ♕g7+−] **2. ♕e6 ♔h8 3. ♕f7 ♖g8 4. ♖e7 ♖g2 5. ♔f1 ♖f2□ 6. ♔f2 ♕h2** [6... ♘g4 7. ♔e1 ♕g3 8. ♔d2+−] **7. ♔e1 ♕g3 8. ♔d2 ♕f2 9. ♔c1** [9. ♖e2?? ♘e4−+] **♖c8 10. ♖c7 ♕g1 11. ♔c2 ♕h2** [11... ♕g2 12. ♔b1+−] **12. ♔b1 ♕g1 13. ♗c1 ♖c7 14. ♕f6 ♕g7 15. ♕d8+−**

V. Milov

1213. **1. ♖h8!! ♘h8** [1... ♔h8? 2. ♕f7! ♘g3 (2... ♘g5 3. ♖h1 ♘h4 4. ♖h4 ♘h7 5. ♕g6 ♔g8 6. ♕h7 ♔f7 7. ♖f4 ♔e6 8. ♕g6 ♔d7 9. ♘b6 ♔c7 10. ♘a8 ♗a8 11. ♖f7) 3. ♗f6!! gf6 (3... ♘h5 4. ♖h1) 4. ♖d7 ♘e7 5. ♕f6 ♔g8 6. ♖e7+−] **2. ♖d7** [△ 3. ♕f8! ♖f8 4. ♖g7#] **♘f6** [2... ♘g6? 3. ♕f7 ♔h8 4. ♖d1!!+− **—** 1... ♔h8] **3. ♗f6** [3. ♖b7? ♕d5! 4. ♘ac5 ♘g6] **♘g6 4. ♕d4** [4. ♕h2 ♕f5 5. ♘f8 ♕f4! (5... ♕f6 6. ♘g6 ♕g6 7. ♖b7 ♖f8 8. ♖b8 ♖b8 9. ♕b8 ♔h7 10. ♕h2 ♔g8 11. ♕b8=) 6. ♕f4 ♘f4 7. ♘g6!! (7. ♖g7? ♔f8 8. ♘c5 ♗c8! 9. ♘e4 ♘h5 10. ♖g1 ♗b7 11. ♘d6 ♘f6 12. ♘b7 f2 13. ♖f1 ♘e4−+) ♘g6 8. ♖g7 ♔f8 9. ♘c5 f2 10. ♘e6 ♔e8 11. ♘c7 ♔f8 12. ♘e6=] **♕f5 5. ♘f8 ♕f6 6. ♕f6** [6. ♘g6? f2!] **gf6 7. ♘h7 ♘e5** [7... ♘e7!? 8. ♔d2 *a)* 8... ♘d5 9. ♘b6! f2 10. ♔e2 (10. ♘d5 f1♕ 11. ♘hf6 ♔f8 12. ♘h7=) ♖e8 11. ♔f2 ♖e6 12. ♘d5 ♗d5 13. ♖d5 ♔h7=; *b)* 8... ♔h7 *b1)* 9. ♖e7 ♔g6 10. ♖b7 ♖e8 (♖ **8/f6**) 11. ♖b4!! ♔g5 12. ♘c3 f2 13. ♖e4! f1♕ 14. ♖e8 f5 15. ♘e2 f4 16. ♘f4 ♕f4 17. ♖e3 ♕b4 18. ♔c1 ♕d4 19. ♖g3 ♔f4 20. ♖d3 ♕a1 21. ♔d2 ♕a2 22. ♖d4= △ ♖c4; *b2)* 9. ♖b7 (♖ **9/h**) ♖e8 10. ♔e3 ♔g6 11. ♔f3 ♘d5 12. ♘c5 a5 13. ♘d3=] **8. ♘f6 ♔f8 9. ♘h7 ♔g8 10. ♘f6 ♔f8 11. ♘h7 ♔g8 12. ♘f6**

1/2 : 1/2 ***Iv. J. Marković***

1214. **1. ♘e5! ♗d6 2. ♕e2!! ♗e5** [2... ♕e2 3. ♘f7#] **3. ♕h5 ♗g3 4. hg3** [4. fg3!? △ ♖f1+−] **♔g7 5. b3 ♖d8 6. e5** [1 : 0 Vera − Avila] **♖d5** [6... fe5? 7. ♕g5; 6... ♘d5 7. ef6 ♘f6 8. ♕g5] **7. ♕g4 ♔f8 8. ef6 ♘d7 9. ♕f4 ♔e8 10. ♕c7 ♖a8 11. ♕c6+−**

Vera González-Quevedo

1215. **1... g2!−+ 2. ♕g2** [2. ♔g2 ♖g8] **♕d4 3. ♖e3** [3. ♘e3 ♕d3; 3. ♔h1 ♕d3] **♖e5 4. ♘e5** [4. ♕d2 ♖g5 5. ♔h1 ♖h5 6. ♔g1 ♕h4] **♕e3 5. ♔h1 ♗e5 6. ♗b1 ♖g8 7. ♕h3** [7. ♕c2 ♖g1 8. ♖g1 ♕f3 9. ♕g2 (9. ♖g2 ♕f1 10. ♖g1 ♕h3 11. ♕h2 ♕h2#) ♕h5] **♕f4 8. b3 ♖g3 9. ♕h5** [9. ♕h2 ♖g1 10. ♕g1 ♕h4 11. ♔g2 ♕g3 12. ♔h1 ♕h3] **♕d2** [9... ♖g4!−+] **0 : 1**

Petar Genov

1216. **1. ♗a5! ♕a5 2. ♘e7 ♔f7 3. ♘c6 ♕a2 4. ♖1d7 ♔e6 5. ♖d2 ♕a3** [5... ♕b3 6. ♖f8+−] **6. ♔h2** [6. ♖f8?? ♕c1] **♕c1 7. g3 h5 8. ♔g2 ♕c3 9. ♖e8 ♔f7 10. ♖dd8→ ♗d6 11. ♖h8 ♔e6 12. ♖he8 ♔f7 13. ♖e4! ♕d3 14. ♖e7 ♔g6 15. e4 c4 16. ♖e6 cb3 17. ♘e5 1 : 0** ***De Dovitiis***

1217. **1. ♕e5!+− ♖g2 2. ♔f1 ♕b8 3. ♗f7 ♔h8 4. ♖d8 ♕d8 5. ♗d5** [5. ♗c4] **♖g5 6. ♕g5 ♗d5 7. ♖d1 ♗c4 8. ♔e1 ♕b8 1 : 0** ***Y. Pelletier***

1218. **1... ♘f3!! 2. ♗f3** [2. ♘f3 ♕b2 3. ♔d3 ♖h3! 4. ♖h3 ♖h3−+ △ ♘e5#; 2. ♕f3 ♕d4 3. ♔c2 ♘e5 4. ♖h7 ♖h7 5. ♕c3 ♕e4−+] **♖h2!! 3. ♗g2** [3. ♖h2 ♖h2 4. ♕h2 (4. ♗g2 ♖g2!) ♕d4 5. ♔c2 ♕a1 6. ♔b3 ♘e5 7. ♕e2 (7. ♕c2 c5 8. dc6 ♘f3) ♕g1 (△ ♕g3) 8. ♗g2 f3! 9. ♗f3 ♕g3−+] **♖g2! 4. ♕g2 ♕d4 5. ♔c2 ♕c4 6. ♔b1 ♖h1 7. ♕h1 ♕b4 8. ♔c1 ♕c3 9. ♔b1 ♕b3 10. ♔c1 ♘f6 11. a5 ♕e3 12. ♔b2 ♕d2 13. ♔b1 ♕b4 14. ♔c2 ♘e4 15. ♖e1 ♕c3** [0 : 1 Kazantidis − Zakarian] **16. ♔b1 ♘d2 17. ♔a2 ♕b3** [17... ♕c2−+] **18. ♔a1 ♕a3#**

D. Zakarian

1219. **1. ♕h6! ♖h2 2. ♕h8 ♖h8 3. f7 ♖h1 4. ♔e2 ♖h2 5. ♔e1 ♖h1 6. ♔d2 ♖h2 7. ♔c1 ♖c2 8. ♔d1 ♖c8 9. ♖g8 g2 10. ♖c8 1 : 0** ***Va. Stoica***

1220. **1. ♘b6!! ♕b6 2. ♗f6 ♗f6** [2... ♗e6!? 3. ♗e7 ♗f5 4. ♗f8+−] **3. ♗h7!**

♔**h7** [3... ♔h8 4. ♕h5 ♗g5 5. ♗g6 ♗h6 6. ♗f7 ♗b7 7. e7 ♕f6 8. ef8♕ ♖f8 9. ♗d5+−] **4. ♕h5 ♔g8 5. ef7 ♖f7 6. ♖e8 ♖f8 7. ♕d5 ♗e6 8. ♖e6 ♖ad8 9. ♖d6 ♖f7** [9... ♔h8 10. ♕h5+−] **10. ♕f7 ♔f7 11. ♖b6 1 : 0** ***Perun***

1221. **1... ♖e1!! 2. ♖e1** [2. ♘e1 ♕h1? 3. ♔f2 ♘g4 4. ♔g3 ♘h6 5. ♖h1 ♗h1=; 2... ♘g4!−+] **♕f3 3. ♕g5 ♘g4! 4. ♖e8 ♔g7 5. f6! ♘f6 6. ♖e3 ♕d1 7. ♗f1** [7. ♔f2 ♘g4−+] **♕d4 8. c3 ♕a7 9. ♔f2** [9. ♗g2 ♘g4 10. ♗b7 ♘e3 11. ♗c6 ♘d1 12. ♔h1 ♕f2−+] **♘e4 0 : 1** ***Perun***

1222. **1... d5!!−+ 2. ♕d5** [2. ♗d5 e4 3. ♔g2 ♖f3; 2. ♗f5 d4 3. ♘d5 e4 4. ♔h3 e3 5. ♕e1 ♖f5 6. gf5 ♕e5; 2. ♘d5 ♖f3 3. ♗f3 e4 4. ♔g2 ♖f3 (4... ef3 5. ♔h3 f2 6. ♔g2 ♕c8−+) 5. ♖h3 (5. ♕e1 ♗c4 6. ♖d2 ♗d5 7. ♖d5 ♕f4 8. ♖d8 ♔g7 9. ♖d7 ♔f6) ♕f8 6. ♖f3 ♕f3 7. ♔h2 ♗d6 8. ♔g1 ♕g4 9. ♔h1 ♕h3 10. ♔g1 ♗c5−+] **♗e3 3. ♕e6 ♖f6 4. ♕e7 ♕a7 5. ♕a7 ♗a7 6. ♖he1 ♗b8 7. ♔g2 ♗c6 8. ♗c6 ♖c6 9. ♖d3 ♖b6 10. ♖d2 ♗d6 11. ♖ee2 ♔g7 12. ♖d5 ♔f6 13. ♖a5 ♖fb8 14. ♖a4 ♖b2 15. ♖a2 ♖e2 16. ♖e2 ♖b3 17. ♖c2 ♗a3 18. ♔f2 ♖b2 19. ♖b2 ♗b2 20. c4 ♗d4 21. ♔e2 e4 22. fe4 ♔e5 0 : 1** ***Alexander Moiseenko***

1223. **1... ♖e1!! 2. ♖e1** [2. ♘e1 ♕d4 3. ♖f2 ♕f2 4. ♔f2 ♘g4 5. ♔g3 ♘h6∓; 2... ♘g4−+] **♕f3 3. ♕g5** [3. d5 ♗d5 4. ♕g5 ♘g4 5. ♖e8 ♔g7 6. f6 ♘f6 7. ♖e3 ♕h1 (7... ♕d1 8. ♗f1 ♕d4 9. c3 ♕b6 10. h3 ♘e4 11. ♕f4 g5 12. ♕f3 ♘c3 13. ♕g3 ♘e4 14. ♕e1 f5−+) 8. ♔f2 ♕h2 9. ♔e1 ♗e4−+ (9... h5 10. ♕g3 ♕g3 11. ♖g3 h4 12. ♖h3 g5) 10. ♕g3 ♕h1 11. ♔d2 ♗d3] **♘g4!** [3... ♕h1 4. ♔f2 ♕h2 5. ♔f1 ♔g7 6. fg6 hg6 7. ♗g6 (7. ♖e3) ♕h1 8. ♔f2 ♕f3=] **4. ♖e8 ♔g7 5. f6 ♘f6 6. ♖e3 ♕d1** [6... ♕h1 7. ♔f2 ♕h2 8. ♔e1 ♕h1∓] **7. ♗f1 ♕d4 8. c3 ♕a7**−+ [8... ♕b6 9. c4 ♘g4 10. c5] **9. ♔f2? ♘e4 0 : 1** ***V. Iordăchescu***

1224. **1. d6! ♕f7** [1... ♕d6 2. ♕h7 ♖h7 3. ♖h7 ♔g8 4. ♖h8 ♔f7 5. ♖2h7] **2. g5!+− fg5 3. ♕g3 ♖e8 4. ♖h6 ♗c6** [Sokolov − Areshchenko] **5. f6! ♖g6 6. d7! ♗d7** [6... ♕d7 7. ♖g6] **7. ♖h7 ♕h7 8. f7 ♖f8 9. ♕e5 ♖g7 10. ♖h7 ♔h7 11. ♕h2 ♔g6 12. ♕d6+−** ***Ivan Sokolov***

1225. **1. ♖c8!!** [1. ♗b7 ♖g5 2. ♖c8 ♔e7 3. ♕d6 ♕d6 4. ed6 ♔d6 5. ♖h8 ♘f4 6. ♔f1 ♖a5] **♗c8 2. ♗c6 ♔f8 3. ♗e7 ♔g7 4. ♕g4 ♔h6 5. ♗f8! ♖f8 6. ♕h3 ♔g5 7. ♕g2 ♔f5 8. ♕e4 ♔g5 9. ♕g2 ♔f5 1/2 : 1/2** ***D. Stellwagen***

1226. **1. ♗f7!! ♕f7 2. ♘e5 ♕e8 3. ♖g6!** [3. ♘g6 ♘d7 (3... ♖g8 4. ♘ef4) 4. ♘ef4 ♘e5 5. d7 ♘d7 (5... ♘f3 6. ♔g3) 6. e5 ♕e5 7. ♘e5 1 : 0 Mamedyarov − Ivanchuk] **♔h7 4. d7 ♕e5 5. ♖d5!! ♘d5** [5... ♘d7 6. ♖e5 ♘e5 7. ♖a6 ♖g8 8. f3 ♘f3 9. ♔h3] **6. ed5+− ♕e2 7. ♕f5 ♕f2 8. ♖g2** ***Ivanchuk***

1227. **1... ♗b4!** [1... ♕c7!? 2. ♔f1 ♗c5→] **2. ♕b4 ♖e2 3. ♔e2 ♕d3 4. ♔e1 ♗g4! 5. f3 ♖e8 6. ♔f2 ♖e2 7. ♔g3 ♖g2! 8. ♔h4** [8. ♔g2 ♕f3 9. ♔g1 ♗h3−+] **♗f3 0 : 1** ***Frolyanov, P. Skatchkov***

1228. **1. ♖d7! ♗d7** [1... c5 2. ♗g7 ♔e8 (2... ♖g7 3. ♖e6 fe6 4. ♘g7+−) 3. ♖c7 ♔d8 4. ♖c5 ♗f5 5. ♗f6 ♔d7 6. ♖f5+− Shirov − Karjakin] **2. ♗a3 c5 3. ♗c5 ♘e7 4. ♘e7** [4. ♖e7!? b6 5. ♖d7 bc5 6. ♖c7±] **♗e6 5. ♘d5 ♔e8 6. ♘c7 ♔d7 7. ♘a8 ♖a8 8. ♗d4 g6 9. c4±** ***RR***

1229. **1... ♗g4! 2. ♕g4** [2. ♗a3? ♕a3 3. ♕g4 ♖b8!−+] **♕c5 3. ♔h1 ♕c3** [3... ♕f2?! 4. ♗e3! ♕e3 5. e5 ♕c3∓] **4. ♗b2 ♕b2 5. ♖d1 ♖d2!−+ 6. ♖d2 ♕d2 7. ♕f3** [7. f5? ♘c4!−+; 7. e5 ♘c4 8. ♕f3 ♘e3 9. h3 c5−+] **c5 8. ♕a3** [8. ♕g2 ♕d1 9. ♕g1 ♕d7 10. ♗a6 c4−+] **♘c4 9. ♕a7 ♕d1! 10. ♔g2 ♘e3! 0 : 1** ***Ma. Chetverik***

1230. **1. ♘b6!! ♖b6 2. ♖g7!! ♔g7 3. ♕f6 ♔h7 4. ♕e7** [4. ♕e6?? ♖b7 5. ♖f5 ♕d1 (5... ♕g6 6. ♕g6 ♔g6 7. ♖c5±) 6. ♖f1 (6. ♔h2 ♖g7∞) ♕h5=] **♔h8 5. ♕f6 ♔h7 6. ♕e7 ♔h8 7. ♕e6! ♖b8 8. ♖f5!!** [1 : 0 Veličković – Rogač] **♕d1** [8... ♕e8 9. ♕h6+–; 8... ♖e8 9. ♕f6+–] **9. ♔h2 ♕d2 10. ♕e5+–** ***Sa. Veličković***

1231. **1... ♖d8! 2. ♕e4□ f5 3. ♖d8 fe4 4. ♖d4 e3 5. ♖e1= ef2 6. ♔f2 ♕h2 7. ♔f3 g5 8. ♖d7 ♔g6 9. ♖d6 ♔f5 10. ♖d5 1/2 : 1/2** ***Ivan Sokolov***

1232. **1. ♗e3!! ♔f7** [1... ♗g7 2. ♘eg5+–; 1... ♗b2 2. ♘eg5+–] **2. ♕h7 ♗g7 3. ♘g5 ♔f6** [3... ♔f8 4. ♗c5+–] **4. ♘e4 ♔f7 5. ♘g5 ♔f6 6. ♘f3! ♕d6** [6... ♖h8 7. ♗g5 ♔f5 (7... ♔f7 8. ♘e5+–) 8. h3 ♖h7 9. g4#; 6... ♕b5 7. ♗d4 e5 8. ♕h4+–] **7. ♗g5** [7. ♗d4?? ♕d4 8. ♘d4 ♖h8–+] **♔f7 8. ♗h6 ♕f8** [8... ♖g8 9. ♘g5+–] **9. ♘e5 ♔f6 10. ♕g6 ♔e7 11. ♗g7 ♕f5 12. ♕h6 ♘d5 13. g4 1 : 0** ***Sa. Veličković***

1233. **1. ♗d4!+– ♗d4 2. ♘g6! ♔g7** [2... hg6? 3. ♕h6#] **3. ♘f8 ♔f8** [3... ♖f8 4. ♕g5 ♔h8 5. ♕e7+–] **4. ♕h6 ♔e7 5. c3 ♗f6 6. ♖fe1 f4 7. d4 ♘e6 8. e5 de5 9. ♕h7 ♔d8 10. ♕f7 1 : 0**

1234. **1. b4!** [1. ♖c5? ♘c4! 2. ♖a5 ♘e3 3. ♗e3 ♘a5 4. ♗d5 ♔g7 5. ♗b6=] **♕b5** [1... ♕a2 2. ♗e5! fe5 3. ♖d2+–; 1... ♕b4 2. ♗d5 ♖d5 3. ♖d5+–] **2. ♖c5 ♕b4 3. ♗d5 ♖d5 4. ♖cd5 ♖e8 5. ♗e5 ♘e5 6. ♕h6 ♔g8 7. ♖e5!** [7. ♖d8] **fe5** [7... ♖e5 8. ♖d8 ♔f7 9. ♕h7 ♔e6 10. ♕d7#] **8. ♖d7 ♖e7** [8... ♕b1 9. ♔g2 ♕e4 10. f3 ♕e2 11. ♔h3 ♕f1 12. ♔h4 ♕c4 13. g4+–] **9. ♖d8 ♔f7 10. ♕h7+–** ***E. Berg***

1235. **1... ♘g3! 2. ♗c4 ♘h1 3. ♕a7 ♕c4 4. ♕b8 ♔d7 5. ♕h8 ♗c2! 6. ♖c2** [6. ♗c3 ♗g6 7. ♔b2 ♕b5 8. ♗b4 a5 9. ♕f8 ab4 10. ♕d6=] **♕f1 7. ♔d2 ♕f2 8. ♔d3 ♕f3 9. ♔d2 ♕f2=** ***D. Pikula***

1236. **1. ♗f5! ♘f5 2. ♖e8 ♔f7 3. ♕d7 ♔f6 4. ♖e1! ♖f8** [4... ♕g8? 5. g4 g6 6. f4 h6 7. h4 ♕f7 8. ♕c8 1 : 0 Robson – Volokitin] **5. g4 ♔g6 6. ♖e6 ♔g5 7. gf5 ♕d1 8. ♔g2 ♕g4 9. ♔f1±** ***Br. Tadić***

1237. **1. ♖h7! d4** [1... ♔h7 2. ♕f7+– △ ♖h1] **2. ♗c4 ♗f3!** [2... ♕e7? 3. ♕h4 (1 : 0 Domínguez – So) ♗f3 4. ♖g7 ♔g7 5. ♕h6 ♔g8 6. ♕g6 ♔f8 7. ♕h6 ♔g8 8. g6+–] **3. ♖g7 ♔g7 4. ♕f7 ♔h8 5. ♕g6 ♖e7 6. ♕f6 ♖g7 7. ♕f3 ♕g5 8. ♔b1±** ***Br. Tadić***

DISCOVERED ATTACK

e

Basic

1238.
KIESERITZKY –
DEMONCHE
Paris 1844

I

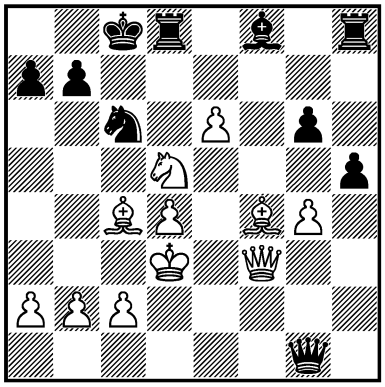

1. ? +–

1239.
SCHULDER –
BODEN
London 1860

I

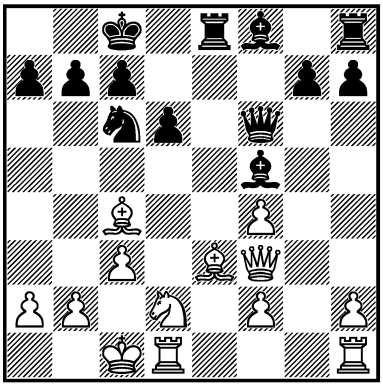

1... ? –+

1240.
RETÍ –
TARTAKOWER
Wien 1910

I

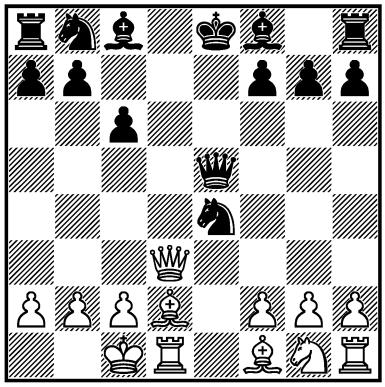

1. ? +–

1241.
BOGOLJUBOW –
N. N.
1935

I

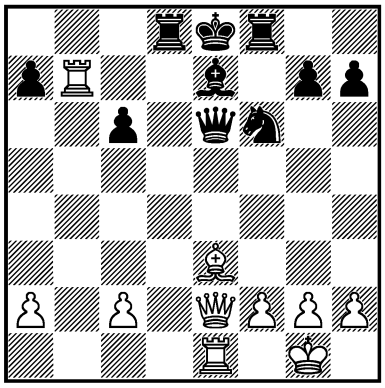

1. ? +–

1242.
STUMPERS –
EUWE
Nederland (ch) 1946

I

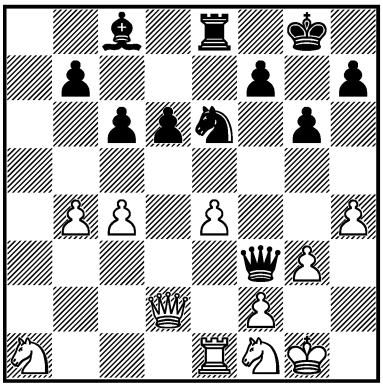

1... ? –+

1243.
STÅHLBERG –
NAJDORF
Buenos Aires 1947

I

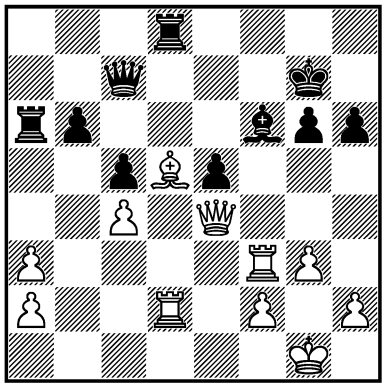

1. ? +–

1244.
KENSMIN – DAVIDSON
USSR 1958
II

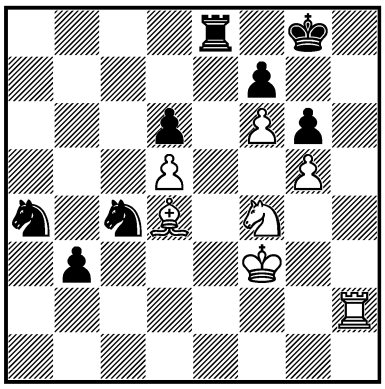

1. ? =

1245.
KATALYMOV – ILIVITZKI
USSR 1959
III

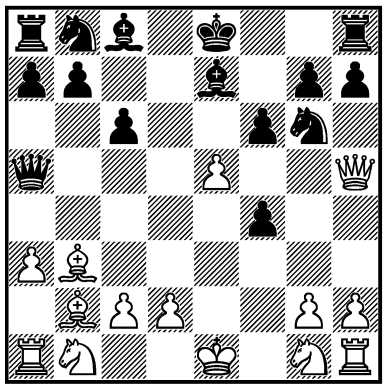

1. ? +–

1246.
OS. BERNSTEIN – SEIDMAN
USA (ch) 1959
I

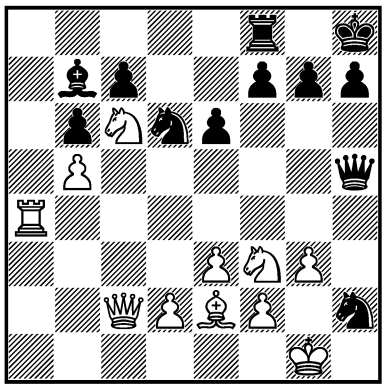

1. ? +–

1247.
I. NEI – T. L. PETROSIAN
USSR 1960
I

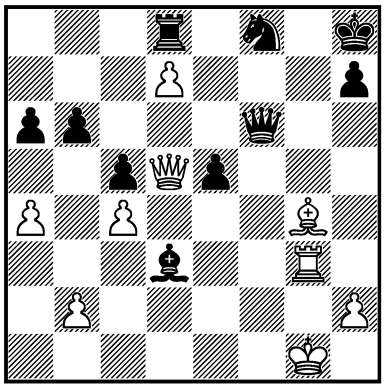

1. ? +–

1248.
KHIN – BENET
1962
I

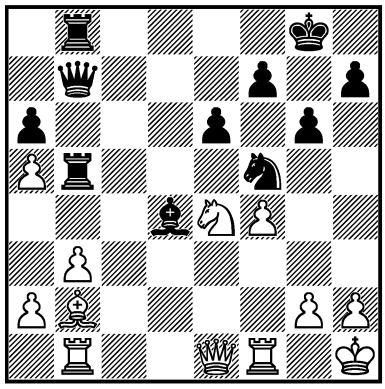

1... ? –+

1249.
CSANADY – POGATS
Magyarország 1963
III

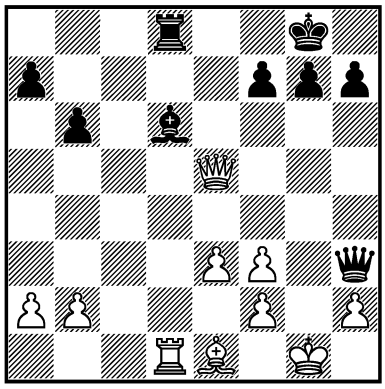

1... ? –+

1250.
V. OREKHOV – PETRUSHA
USSR 1967
I

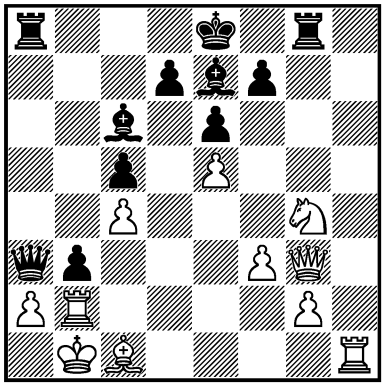

1... ? –+

1251.
F. PARR – WAITKROFT
London 1968
I

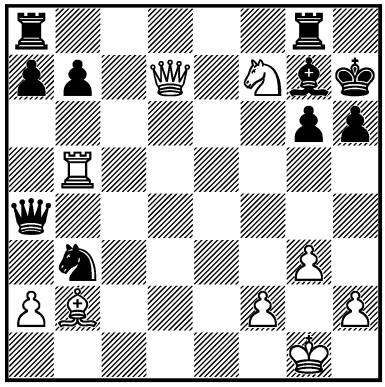

1. ? +–

1252.
SAIGIN – VISTANECKIS
corr. 1968 — 6/685
I

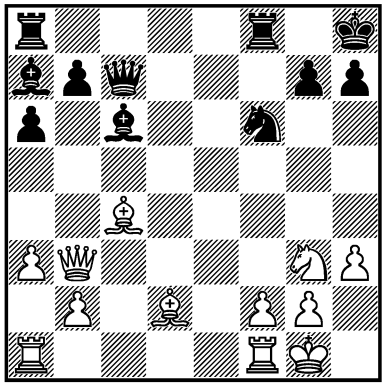

1... ? –+

1253.
F. GHEORGHIU –
S.-H. GRUNBERG
România 1969 — 8/619
I

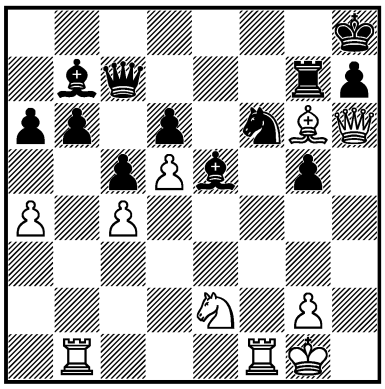

1. ? +–

1254.
FAIBISOVICH –
LOMAYA
USSR 1969 — 9/200
I

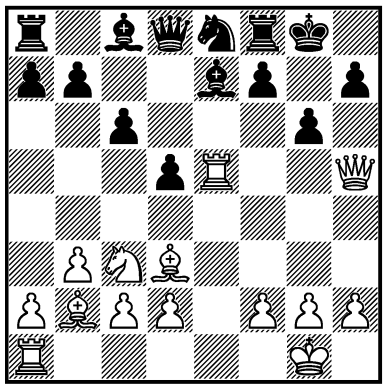

1. ? +–

1255.
MIHALJČIŠIN –
P. BENKO
Sarajevo 1970 — 9c/13
I

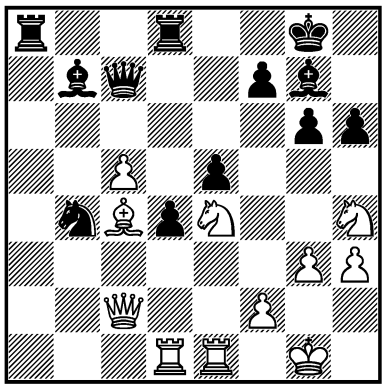

1. ? +–

1256.
B. PYTEL –
I. HAUSNER
corr. 1971 — 11/407
I

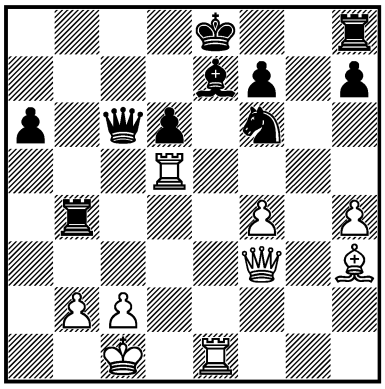

1. ? +–

1257.
M. YUDOVICH sr. –
F. IGNATIEV
USSR 1971 — 12c/22
II

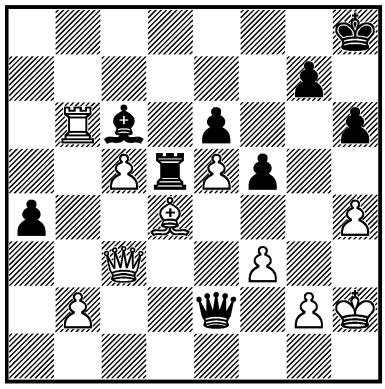

1... ? =

1258.
L. PORTISCH –
A. DEŽE
Vršac 1971 — 13/370
III

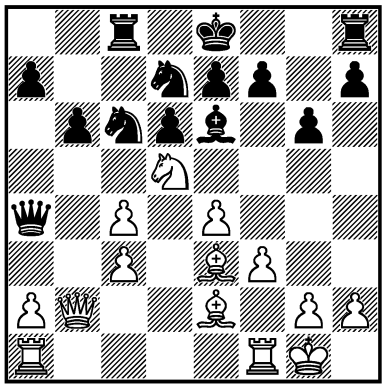

1. ? +–

1259.
WESTERINEN –
MIYASAKI
Skopje (ol) 1972
I

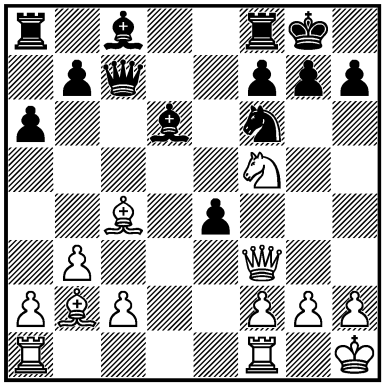

1. ? +–

1260.
RADEVICH –
DONSKICH
USSR 1972
II

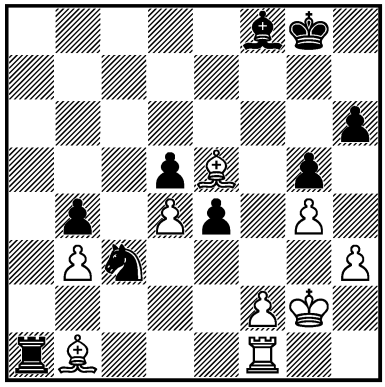

1. ? =

1261.
KLOVANS –
O. DEMENTIEV
USSR 1972 — 14/464
I

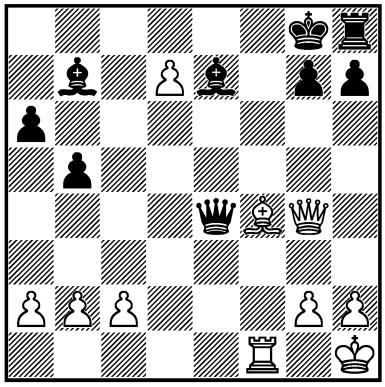

1. ? +–

1262.
MINEV – IVAN NOVÁK
Rimavská Sobota 1974
— 17c/35
III

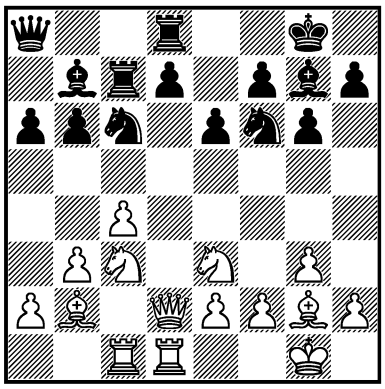

1. ? +–

1263.
R. VAGANIAN –
Y. BALASHOV
Vilnius 1975 — 20c/35
I

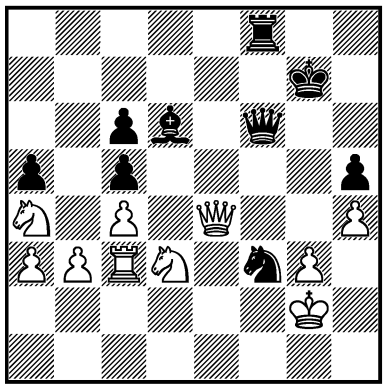

1... ? –+

1264.
R. BYRNE –
U. ANDERSSON*
Amsterdam 1979 — 28/331
I

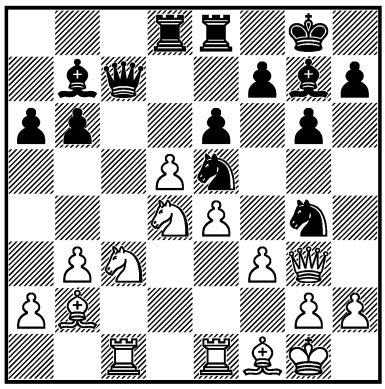

1... ? –+

1265.
Y. RAZUVAEV –
LPUTIAN
USSR (ch I) 1979 — 28/512
I

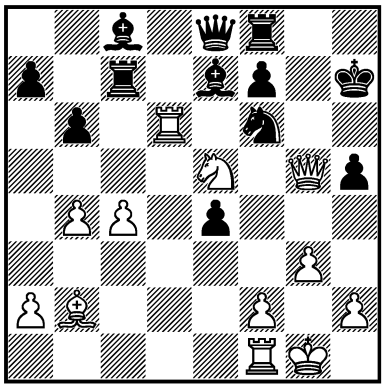

1. ? +–

1266.
SL. MARTINOVIĆ –
SLAVO. MARJANOVIĆ
Jugoslavija 1980 — 29/190
I

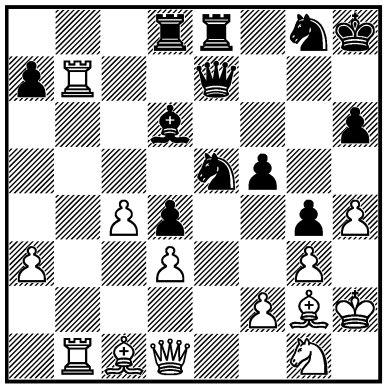

1... ? –+

1267.
W. BROWNE –
H. ÓLAFSSON
Reykjavík 1980 — 29/452
I

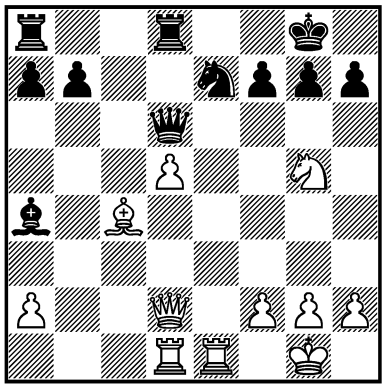

1. ? +–

1268.
A. MILES –
L.-Å. SCHNEIDER
Philadelphia 1980 — 29c/25
I

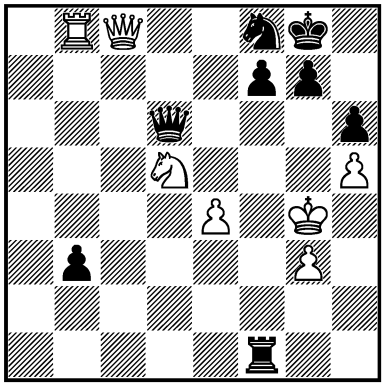

1. ? +–

1269.
ASKELOF –
SV. SVENSSON
corr. 1981
I

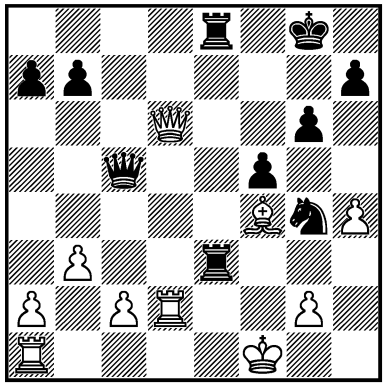

1... ? –+

1270.
L. BÁRCZAY –
POKOJOWCZYK
Subotica 1981 — 32/229
II

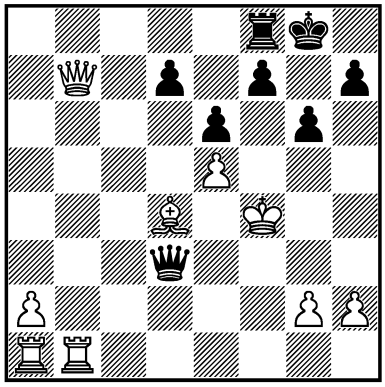

1... ? =

1271.
RIBLI –
AN. ADORJÁN
Magyarország 1983 — 36/615
I

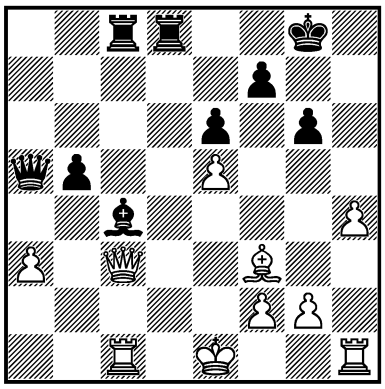

1... ? –+

1272.
ŠTOHL – J. AMBROŽ
Trenčianske Teplice 1985
— 40c/30
I

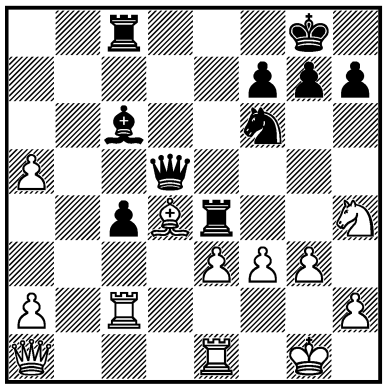

1... ? –+

1273.
GY. SAX –
P. REWITZ
West Berlin 1985 — 41c/1
I

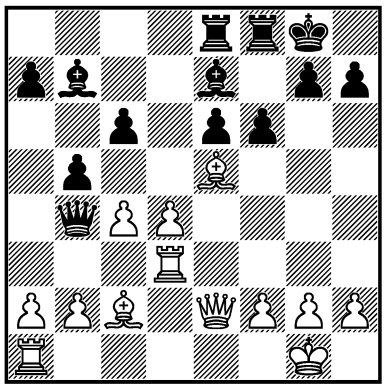

1. ? +–

1274.
BAREEV –
YURI YAKOVICH
USSR 1986 — 41c/8
I

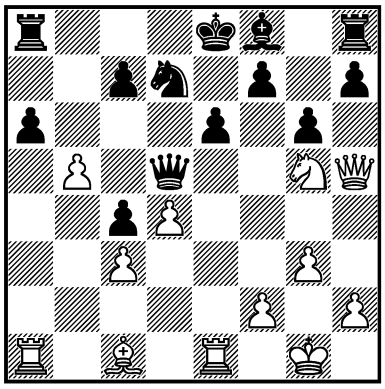

1. ? +–

1275.
Y. BALASHOV –
KHALIFMAN
Minsk 1986 — 42/224
III

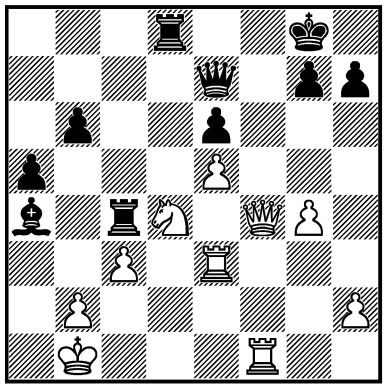

1. ? +–

1276.
B. ANDONOV –
LPUTIAN
Sochi 1987 — 44c/20
I

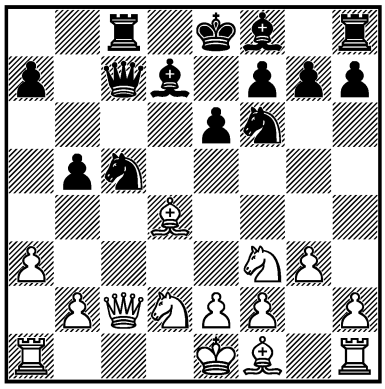

1... ? –+

1277.
S. POLGÁR –
U. DRESEN
Biel 1987 — 44c/29
I

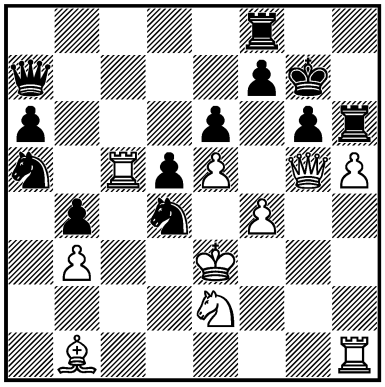

1. ? +–

1278.
PE. POPOVIĆ –
KI. GEORGIEV
Vršac 1987 — 44/255
II

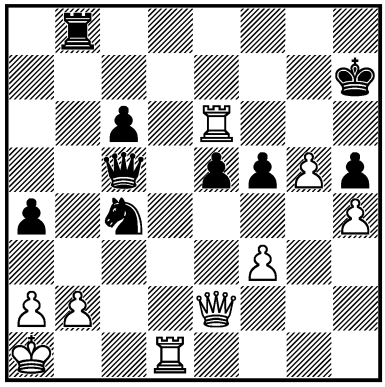

1... ? =

1279.
DOLMATOV –
JOEL LAUTIER
Reykjavík 1988 — 45c/33
I

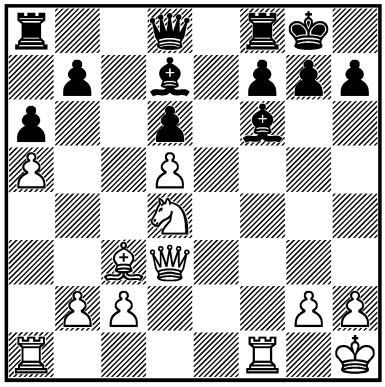

1. ? +–

1280.
B. ALTERMAN –
A. CHERNIN
Groningen 1993 — 59/485
I

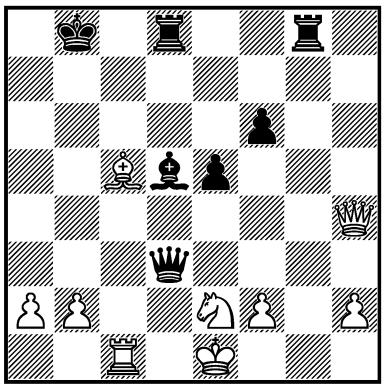

1... ? +–

1281.
VIC. IVANOV –
D. LOSEV
Moscow 1995 — 65/153
I

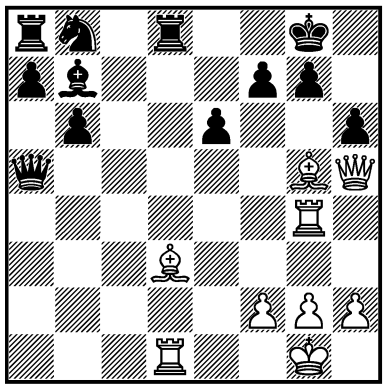

1. ? +–

1282.
MARV. GONZÁLEZ –
J. M. BRAVO
La Habana 1995 — 65c/9
I

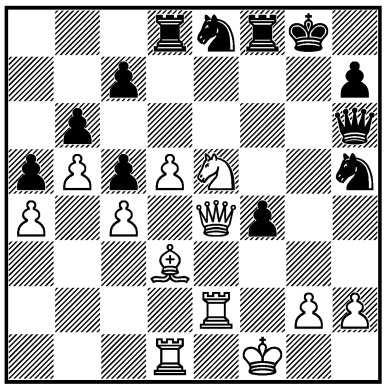

1... ? –+

1283.
V. MORALES –
G. ESTRELLA
Cuba 1997 — 69c/2
I

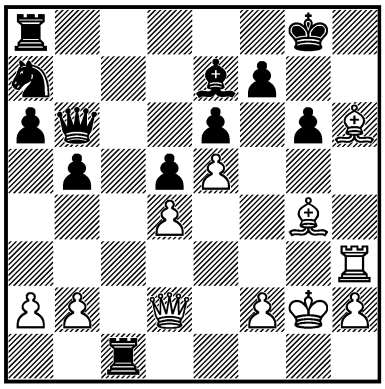

1. ? +–

1284.
ULYBIN –
ALEXA. SOKOLOV
Kstovo 1997 — 71/624
I

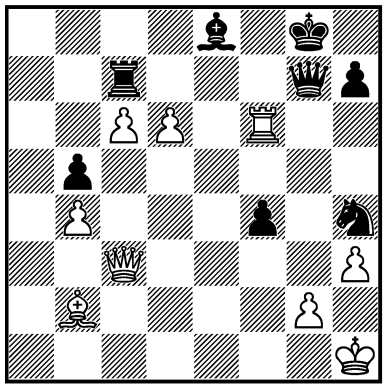

1. ? +–

1285.
NISIPEANU –
CO. IONESCU
Călimăneşti 1999 — 75/250
I

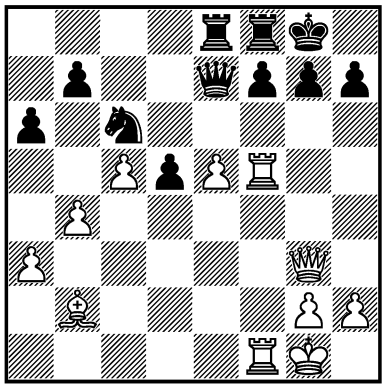

1. ? +–

1286.
KOTRONIAS –
I. COSMA
Jugoslavija 1999 — 76/184
I

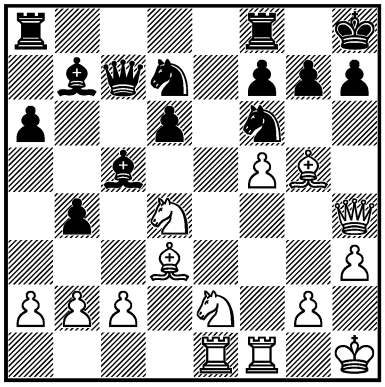

1. ? +–

1287.
MARTÍNEZ ALPIZAR –
A. RODRÍGUEZ LEÓN
Cuba 1999 — 77c/13
I

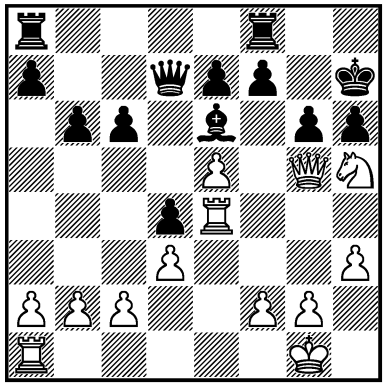

1. ? +–

1288.
CHIBURDANIDZE –
SLOBODJAN
Lippstadt 2000 — 79/51
I

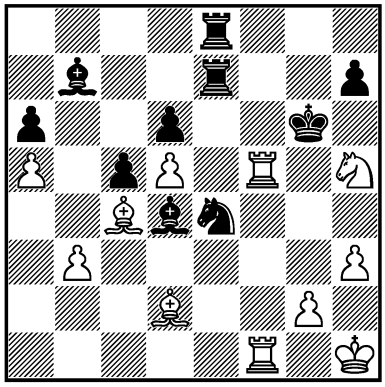

1. ? +–

1289.
WOHL –
MOTYLEV
Linares 2000 — 79c/4
I

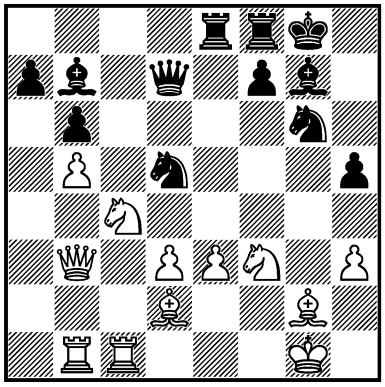

1... ? −+

1290.
KRAMNIK –
SADVAKASOV
Astana 2001 — 81/321
I

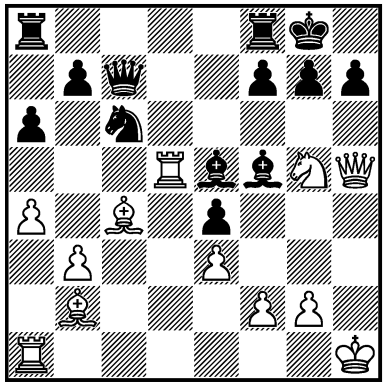

1. ? +−

1291.
SUTOVSKY –
ŠTOHL*
Kaskady 2002 — 85/78
I

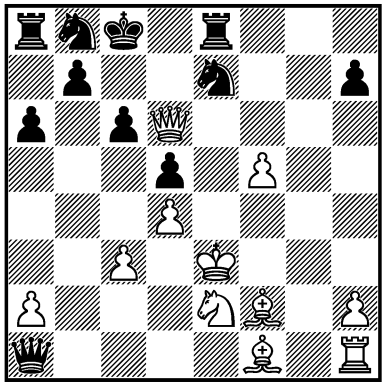

1. ? +−

1292.
CARLSEN –
PR. NIKOLIĆ
Wijk aan Zee 2005
— 92c/5
I

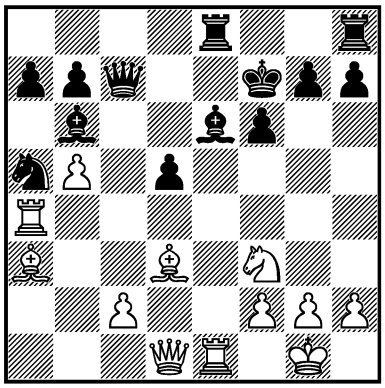

1. ? +−

1293.
BA. JOBAVA –
A. GRISCHUK
Calvià (ol) 2004 — 94/296
I

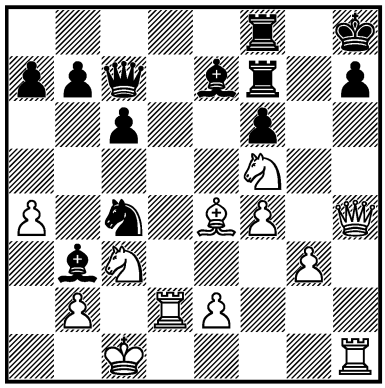

1. ? +−

1294.
VALLEJO PONS –
R. LEITÃO
Khanty-Mansiysk (m/2) 2005
— 95/119
I

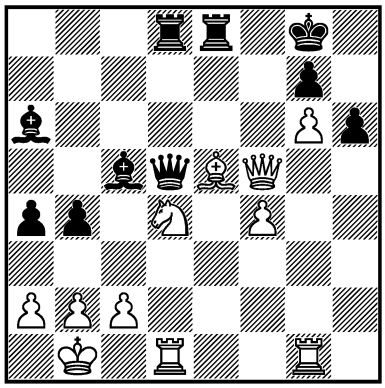

1. ? +−

1295.
P. LÉKÓ – ANAND
Morelia/Linares 2007
— 99/(342)
I

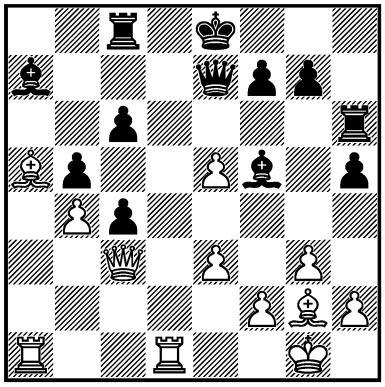

1. ? ±

1296.
A. GRILLON –
B. LALIĆ
Neuchâtel 2008 — 103/(189)
I

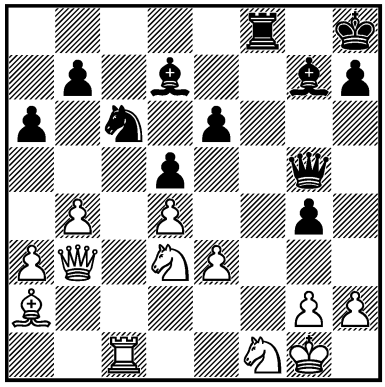

1... ? −+

1297.
MAR. MADER –
I. BOGACHKOV
Pardubice 2008 — 103/398
I

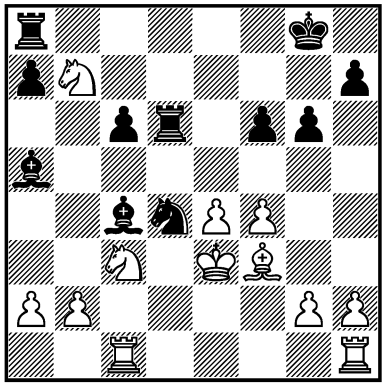

1... ? −+

1298.
D. DORIĆ – KREISL
Rogaška Slatina 2009
– 106c/9

I

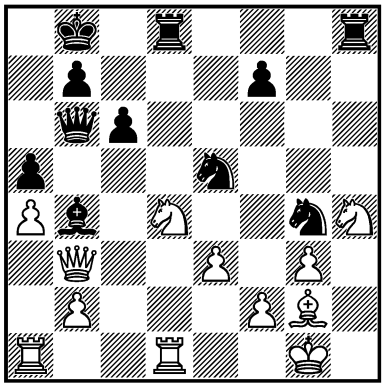

1... ? –+

1299.
LEÓN HOYOS –
A. FIER
São Paulo 2009 – 106c/10

I

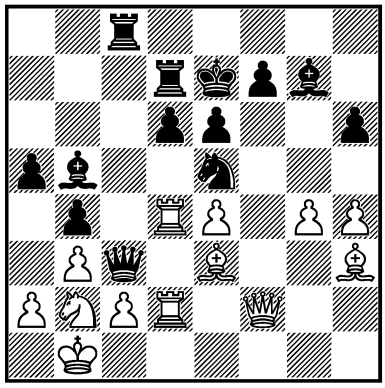

1... ? –+

1300.
V. IOTOV –
CEBALO
Cetinje 2009 – 107/286

I

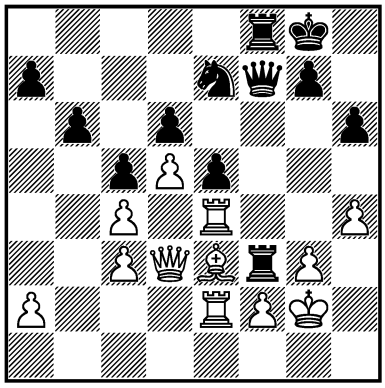

1... ? –+

1238. **1. ♘b6! ab6 2. ♕c6! bc6 3. ♗a6#** **1 : 0**

1239. **1... d5! 2. ♗d5 ♕c3! 3. bc3 ♗a3#** **0 : 1**

1240. **1. ♕d8! ♔d8 2. ♗g5** [2... ♔e8 3. ♖d8#; 2... ♔c7 3. ♗d8#] **1 : 0**

1241. **1. ♗c5! ♕e2 2. ♖e7!** [2... ♕e7 3. ♖e7#] **1 : 0**

1242. **1... ♘d4!! 2. ♘h2** [2. ♕e3 ♗h3!–+; 2. ♖e3 ♗h3!–+; 2. ♕d4 ♗h3 3. ♘e3 ♖e4 4. ♕d2 ♖e3! 5. fe3 ♕g3 6. ♔h1 ♗g2!!–+] **♖e4! 3. ♘c2 ♖e1 4. ♘e1 ♘e2** [5. ♔f1 ♗h3] **0 : 1**

1243. **1. ♗f7! ♔f7** [1... ♖d2 2. ♕g6 ♔f8 3. ♕g8 ♔e7 4. ♕e8 ♔d6 5. ♕e6#] **2. ♖d8 ♕d8 3. ♕b7 ♔g8 4. ♕a6**+–

1244. **1. ♘g6! fg6 2. ♖h8! ♔f7** [2... ♔h8? 3. f7+–] **3. ♖h7 ♔f8** [4. ♖h8=] **1/2 : 1/2**

1245. **1. ♗f7!** [1... ♔f7 2. e6+–; 1... ♔f8 2. ♗g6+–] **1 : 0**

1246. **1. ♘fe5! ♕e2** [1... ♕h3 2. ♖h4+–; 1... ♕g5 2. ♔h2+–] **2. ♕h7!!** [2... ♔h7 3. ♖h4 ♔g8 4. ♘e7#] **1 : 0**

1247. **1. ♕g8!** [1... ♔g8 2. ♗e6 ♔h8 3. ♖g8#] **1 : 0**

1248. **1... ♕e4!! 2. ♕e4 ♘g3!** [3. hg3 ♖h5#] **0 : 1**

1249. **1... ♕h2! 2. ♕h2 ♗h2 3. ♔h2 ♖d1** **0 : 1**

1250. **1... ♗e4!!** [2. ♔a1 ♕a2 3. ♖a2 ♖a2#; 2. fe4 ba2 3. ♔a1 ♕g3–+] **0 : 1**

1251. **1. ♖h5!! ♕d7** [1... ♕a6 2. ♖h6 ♗h6 3. ♘g5#] **2. ♘g5 ♔h8 3. ♖h6#** **1 : 0**

1252. **1... ♘g4! 2. hg4 ♖f3! 3. ♘f5** [3. gf3 ♕g3–+; 3. ♗e3 ♖e3! 4. ♕a2 (4. fe3 ♕g3 5. ♖f2 ♗e3–+) ♖g3 5. ♗d5 ♕d7!–+] **♖b3 4. ♗b3 ♕b6** **0 : 1** ***RR***

1253. **1. ♖f6! ♗f6 2. ♗h7!** **1 : 0**

1254. **1. ♘d5!! ♕d5** [1... cd5 2. ♕h7! ♔h7 3. ♖h5 ♔g8 4. ♖h8#; 1... gh5 2. ♘e7! ♕e7□ (2... ♔g7 3. ♖h5 f6 4. ♖h7#) 3. ♖e7+−] **2. ♕h6 ♗e6** [2... ♕d6 3. ♕h7] **3. ♖d5 cd5 4. ♖e1+−** *Alex. A. Kotov*

1255. **1. ♘f6! ♔f8** [1... ♔h8 2. ♕g6!+−; 1... ♗f6 2. ♕g6 ♗g7 3. ♘f5+−] **2. ♘g6! fg6 3. ♘h7 ♔e7 4. ♕g6+−** *B. Parma*

1256. **1. ♖c5!!** [1. ♖e7?? ♔f8!−+] **♕b7** [1... ♕c5 2. ♕a8+−; 1... ♖e4 2. ♖c6 ♖e1 3. ♔d2+−] **2. ♕b7 ♖b7 3. ♖c8#** **1 : 0** *B. Pytel, K. Pytel*

1257. **1... ♖d4! 2. ♕d4** [2. ♖c6? ♖h4 3. ♔g1 ♖c4−+] **♗f3 3. ♕g1 ♕e5 4. ♔h1 ♕g3!** [5. gf3 ♕h3 6. ♕h2 ♕f1=; 5. ♖e6 ♕h4 6. ♕h2 ♕f2! 7. ♖h6 (7. ♕g1 ♕h4=; 7. c6 ♗c6 8. ♖c6 ♕e1=; 7. gf3 ♕f1=) gh6 8. ♕h6=] **1/2 : 1/2** *M. Yudovich sr.*

1258. **1. c5!! bc5** [1... dc5 2. ♗b5 ♕a5 3. c4! △ ♗d2+−; 1... ♘c5 2. ♗b5 ♕a5 3. c4! f6 (3... ♖g8 4. a3! △ ♗d2) 4. a3! (4. ♗d2 ♘d3 5. ♕c2 ♕a3) ♘a4 5. ♕c2 ♘c5 6. ♗d2+−] **2. ♗b5 ♕a5 3. ♗c6 ♖c6 4. ♕b7!!** **1 : 0** *Vl. Sokolov*

1259. **1. ♘h6!** [1... ♔h8 2. ♕f6! gf6 3. ♗f6#] **1 : 0**

1260. **1. ♗e4! ♖f1 2. ♗f5!** [2... ♖a1 3. ♗e6 ♔h7 4. ♗f5=] **1/2 : 1/2**

1261. **1. ♗d6!!** [1... ♕g4 2. d8♕! ♗d8 3. ♖f8#] **1 : 0** *Vasiukov*

1262. **1. ♘cd5! ed5** [1... ♘d5 2. cd5 ed5 3. ♘d5 ♕b8 4. ♗g7 ♔g7 5. ♕b2 ♔g8 (5... ♔h6 6. ♖c4) 6. ♘f6 ♔f8 7. ♘h7 ♔g8 8. ♘f6 ♔f8 9. ♘d5+−] **2. ♗f6 ♗f6** [2... d4 3. ♘d5+−] **3. ♘d5 ♗e5 4. f4!** [4... ♗d4 (4... ♗d6 5. ♘f6) 5. e3 ♖cc8 6. ed4 ♕a7 7. f5!+−] **1 : 0** *Minev*

1263. **1... ♘h4! 2. ♕h4 ♕f1 3. ♔h2 ♕e2 4. ♔h3 ♗e7!** [5. ♕f4 ♖f4 6. ♘f4 ♕f1 (6... ♕d1!? 7. ♔g2 ♗d6 8. ♘d3 ♕e2 9. ♘f2 ♗e5 10. ♖f3 ♗d4 11. ♘c3 ♕b2) 7. ♔h2 h4 8. ♘g2 (8. ♖d3 ♗g5 9. ♘e6 ♔g6) hg3 9. ♖g3 ♔f7 △ ♗d6−+] **0 : 1** *Y. Balashov*

1264. **1... ♘d3!! 2. ♗d3** [2. ♕c7 ♗d4 3. ♔h1 ♘df2 4. ♔g1 ♘h3 5. ♔h1 ♘gf2#] **♗d4 3. ♔f1** [3. ♔h1 ♘f2−+] **♘h2−+** *D. Minić, E. Sindik*

1265. **1. ♘d7! ♕d7** [1... ♗d7 2. ♖f6+−; 1... ♖d7 2. ♖f6+−] **2. ♖d7** [2. ♖f6? ♗f6 3. ♕h5 (3. ♗f6 ♕g4!−+) ♔g7 4. ♕g5 ♔h7=] **♗d7 3. ♗f6+−** *Y. Razuvaev*

1266. **1... ♕h4!! 2. gh4** [2. ♘h3 ♘f3 3. ♔h1 ♕h5−+] **♘d3 3. f4 gf3** [4. ♔h3 ♘f2#] **0 : 1** *Slavo. Marjanović*

1267. **1. ♘f7!!** [1. ♖e7? ♕e7 2. d6 ♖d6 3. ♗f7 ♔f8 4. ♕d6 ♗d1−+] **♔f7 2. ♖e6! ♕e6** [2... ♕c5 3. ♕f4 ♔g8 4. ♖e7+−; 2... ♕c7 3. ♖c1!+−] **3. de6 ♔e8 4. ♗d3+−** *W. Browne*

1268. **1. ♕f8! ♕f8 2. ♘e7 ♔h7 3. ♖f8 b2** [3... ♖e1 4. ♔f5!! g6 (4... b2 5. ♘g6 fg6 6. hg6#) 5. ♔e5 b2 6. ♖f7 ♔h8 7. hg6 ♖e4 8. ♔f6+−] **4. ♘g6!!** **1 : 0** *A. Miles*

1269. **1... ♖e1! 2. ♖e1 ♕g1!** **0 : 1**

1270. **1... f6!! 2. ef6□** [2. ♖d1?? g5 3. ♔g4 h5!−+ (Bárczay − Pokojowczyk) 4. ♔h5 ♕h7 5. ♔g4 fe5] **♕d4 3. ♔g3 ♕e3=** *Pokojowczyk*

1271. **1... ♗f1!** **0 : 1**

1272. **1... ♖h4! 2. e4** [2. gh4 ♕f3 3. e4 ♗e4 4. ♖e4 ♕e4!−+ Štohl − Ambrož] **♖e4! 3. fe4 ♘e4 4. ♕d1 ♘f2−+** *J. Ambrož*

1273. **1. ♖h3! g6** [1... f5 2. ♕h5 h6 3. ♗g7!+−; 1... h6 2. ♖h6! gh6 3. ♕g4 ♔h8 4. ♕g6+−] **2. ♗g6 hg6 3. ♕g4 ♔g7** [3... g5 4. ♕h5+−] **4. ♖g3** [4... g5 5. ♕g5+−]
1 : 0 ***Gy. Sax***

1274. **1. ♘e6!!** [1... fe6 2. ♕d5; 1... ♕h5 2. ♘g7 ♔d8 3. ♖e8#] **1 : 0**
Bareev

1275. **1. ♘f5! ♕c7 2. ♘e7 ♕e7 3. ♕c4+−**

1276. **1... ♘d3!** [2. ♕d3 ♕c1 3. ♖c1 ♖c1#] **0 : 1** ***RR***

1277. **1. ♕h6! ♔h6 2. hg6 ♔g7 3. ♖h7 ♔g8 4. gf7** [4... ♖f7 5. ♖c8]
1 : 0 ***S. Polgár***

1278. **1... ♘a3!** [△ ♘c2-a3] **2. ♖h6 ♔g8 3. ♖g6 ♔h7 4. ♖h6 ♔g8**
1/2 : 1/2 ***Pe. Popović***

1279. **1. ♘c6!! bc6 2. ♖f6! cd5** [2... gf6 3. ♕g3 ♔h8 4. ♕g5!+−] **3. ♖d6** [3... ♕c7 4. ♕d4 f6 5. ♕d5+−] **1 : 0**
Dolmatov, Glatman

1280. **1... ♗c4!!** [1... ♗c4 2. ♕c4 ♕d2 3. ♔f1 ♕d1! 4. ♖d1 ♖d1#] **1 : 0**
A. Chernin

1281. **1. ♗f6!** [1... ♖d3 2. ♖g7+−; 1... ♕h5 2. ♗h7! ♔h7 (2... ♔h8 3. ♖d8 ♔h7 4. ♖g7#) 3. ♖g7 ♔h8 4. ♖d8#] **1 : 0**
Vic. Ivanov

1282. **1... ♘g3! 2. hg3 fg3 3. ♔e1** [3. ♔g1 ♕h2#; 3. ♘f3 ♕h1#] **♖f1!** [4. ♔f1 ♕h1#] **0 : 1** ***J. C. Pérez***

1283. **1. ♗g7! g5** [1... f5 2. ef6 ♖ac8 3. ♕g5 ♔f7 4. fe7 ♔g7 (4... ♖e1 5. ♕f6 ♔e8 6. ♖h8 ♔d7 7. ♕f7!) 5. e8♘! ♖e8 6. ♕e5+−] **2. ♕d3** **1 : 0**
L. Valdés Martín, V. Morales

1284. **1. ♖f8!** [1... ♔f8 2. ♕g7 ♖g7 3. ♗g7 ♔f7 4. d7 ♗d7 5. cd7 ♔e7 6. ♗f6+−]
1 : 0 ***Ulybin, A. Lisenko***

1285. **1. e6! fe6** [1... f6 2. ♖f6! ♘d8 3. ♖f7!+−] **2. ♗g7! ♕g7** [2... ♖f5 3. ♗f6+−] **3. ♖g5+−** ***Nisipeanu, Va. Stoica***

1286. **1. ♘e6! fe6** [1... ♕c6 2. ♘2f4 ♖g8 (2... ♖fe8 3. ♘g7+−) 3. ♗f6 ♘f6 4. ♘g5+−] **2. fe6 ♘e5 3. e7! ♖f7** [3... ♕e7 4. ♗h7+−] **4. ♖f6!** **1 : 0** ***Kotronias***

1287. **1. ♖h4!!** [1... hg5 2. ♘f6 ♔g7 3. ♖h7#; 1... ♖h8 2. ♘f6 ♔g7 3. ♖h6 ♖h6 (3... ♕d8 4. ♘h5 ♔g8 5. ♖h8 ♔h8 6. ♕h6 ♔g8 7. ♕g7#; 3... ef6 4. ef6 ♔g8 5. ♖h8 ♔h8 6. ♕h6 ♔g8 7. ♕g7#) 4. ♘d7 ♗d7 5. ♕e7+−] **1 : 0** ***Nogueiras Santiago***

1288. **1. ♗d3!! ♘d2 2. ♖e5!**
1 : 0

1289. **1... ♘df4!! 2. ef4 ♗f3 3. ♗f3 ♕h3 4. ♔f2** [4. ♗g2 ♗d4 5. ♔f1 ♕g3−+] **♕h2** **0 : 1** ***Motylev***

1290. **1. ♘f7! ♖f7** [1... ♕f7 2. ♖e5+−; 1... ♗b2 2. ♖f5 g6 3. ♕h6!+−] **2. ♕f5! g6** [2... ♖f5 3. ♖d8#; 2... ♔h8 3. ♗e5+−; 2... ♗b2 3. ♖d7+−] **3. ♗e5** **1 : 0**
Kramnik

1291. **1. ♗h3! ♕h1 2. ♔d2!! ♕f3 3. ♗g3+−** ***Sutovsky***

1292. **1. ♘g5! fg5 2. ♕f3 ♔g8 3. ♖e6!** [3... ♖e6 4. ♕f8#; 3... ♕f7 4. ♗f5! (4. ♖e8 ♕e8 5. ♕d5 ♕f7 6. ♕f7 ♔f7 7. ♗b4 ×♘a5) g6 5. ♖e8 ♕e8 6. ♗e6! ♔g7 7. ♗b2 d4 8. ♖d4!+−] **1 : 0** ***RR***

1293. **1. ♘g7!! ♖g7□ 2. ♗h7 f5 3. ♕h5 ♗h4 4. ♗f5** **1 : 0**
L. Domínguez Pérez, Ibarra Padrón

1294. **1. ♕f7! ♕f7 2. gf7 ♔f7 3. ♖g7 ♔f8 4. ♘e6** **1 : 0** ***Vallejo Pons***

1295. **1. e6! ♖e6** [1... fe6 2. ♗d8 ♕b7 (2... ♖d8 3. ♗c6 ♔f8 4. ♖d8 ♕d8 5. ♖a7+−) 3. ♗g5 ♖g6 4. h4± ×♖g6] **2. ♕g7**± ***Mi. Marin***

1296. **1... ♘d4!**−+ [2. ed4 ♗d4 3. ♔h1 ♕c1−+] ***B. Lalić***

1297. **1... ♗b6!**−+ **2. ♔f2** [2. ♘d6 ♘b3#] **♘f3 3. ♔f3 ♖d3 4. ♔g4 ♗e6** **0 : 1** ***I. Bogachkov***

1298. **1... ♘f2!! 2. ♖f1** [2. ♔f2 ♖d4! 3. ed4 ♗e1 4. ♖e1 ♘g4 5. ♔f3 ♕b3 6. ♔g4 ♖g8 7. ♔f5 ♕g3−+] **♘fg4 3. ♖f4 c5 4. ♘df5 c4**−+ ***RR***

1299. **1... ♘f3!** [0 : 1 León − Fier] **2. ♘d1** [2. ♕f3 ♗d4 3. ♖d4 ♕c2 4. ♔a1 ♕c1 5. ♗c1 ♖c1#] **♘d2 3. ♕d2 ♕d2** [3... ♕c6−+] **4. ♖d2**−+ ***RR***

1300. **1... ♘f5! 2. ♕c2** [2. ♔f3 ♘h4! (2... ♘d4 3. ♔g2 ♕f3 4. ♔h2 ♘e2) 3. ♔g4 ♕f3 4. ♔h4 ♖f5 5. g4 ♕h1 6. ♔g3 ♖f3#] **♕g6! 3. h5** [3. ♔f3 ♘h4#] **♖g3!** [4. fg3 ♕g3 5. ♔h1 ♘e3] **0 : 1** ***Cebalo***

Intermediate

1301.
ANDERSSEN –
J. DUFRESNE
Berlin 1852
I

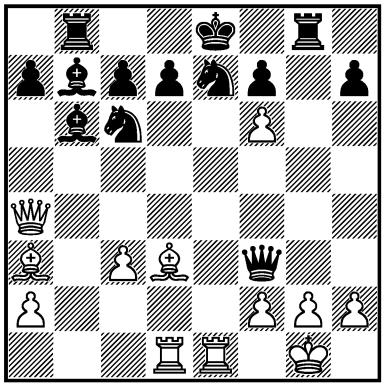

1. ? +–

1302.
P. FRYDMAN –
M. VIDMAR sr.
Budapest 1934
I

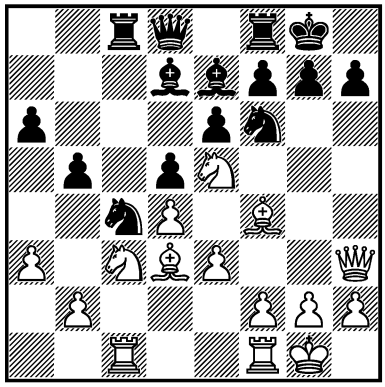

1. ? +–

1303.
RESHEVSKY –
S. GLIGORIĆ
New York (m/5) 1952
III

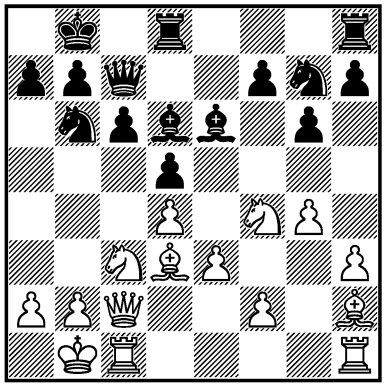

1. ? +–

1304.
VOLKEVICH –
I. LYSKOV
USSR 1958
III

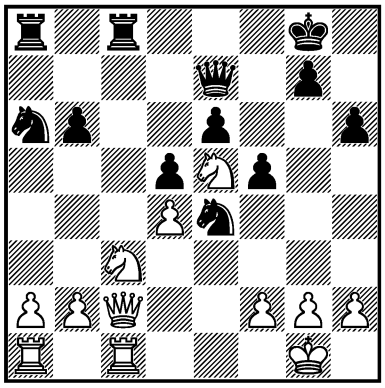

1. ? +–

1305.
A. WERLE –
E. LUNDIN
Sverige 1969 — 7c/15
I

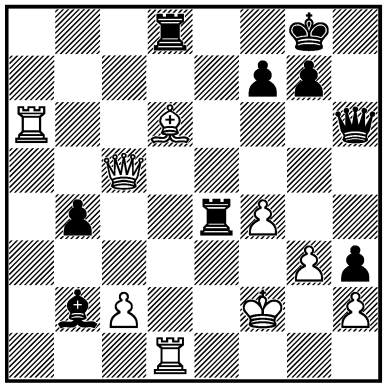

1. ? +–

1306.
F. PORTISCH –
I. BILEK
Zalaegerszeg 1969 — 8/91
I

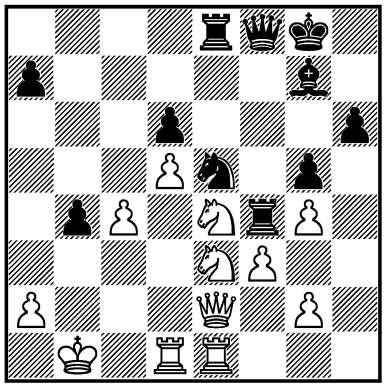

1... ? –+

1307.
BE. LARSEN – SPASSKY
Beograd 1970 — 9/25
I

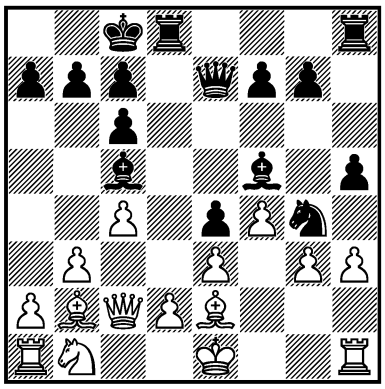

1... ? –+

1308.
RAJ. BOGDANOVIĆ – PADEVSKY
Sarajevo 1970 — 9/264
I

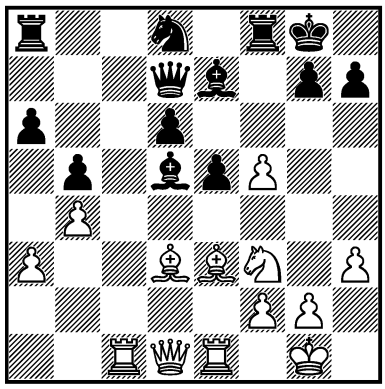

1. ? +–

1309.
KÁROLY HONFI – DRIMER
Wijk aan Zee 1970 — 9c/40
I

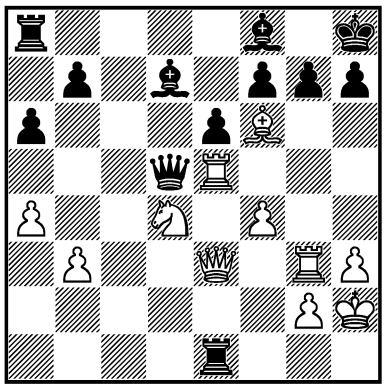

1. ? +–

1310.
KOSENKOV – I. HELM
corr. 1970 — 9c/41
I

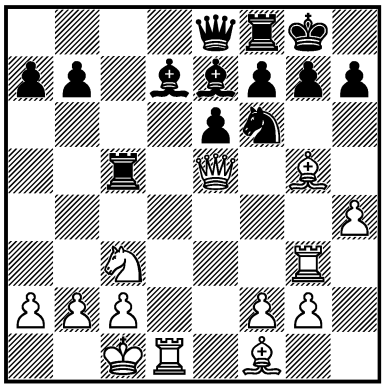

1. ? +–

1311.
FORINTOS – D. MINIĆ
Magyarország – Jugoslavija 1971 — 12/104
I

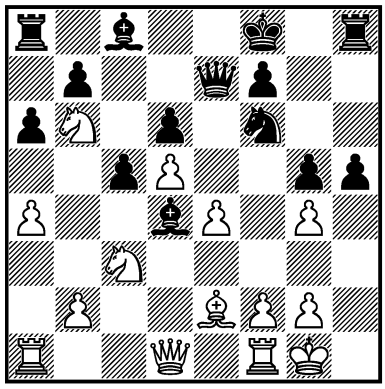

1... ? –+

1312.
I. PLATONOV – SHAMKOVICH
Leningrad 1971 — 13/697
I

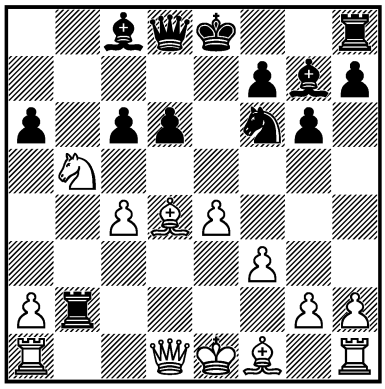

1... ? –+

1313.
PERESIPKIN – ROMANISHIN
USSR 1972 — 14c/67
II

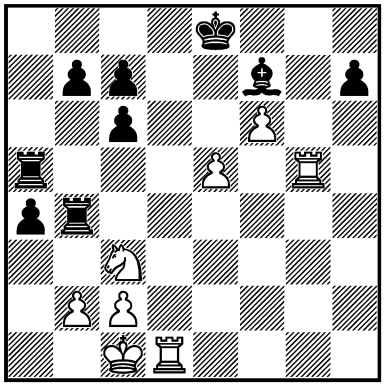

1. ? =

1314.
ATARS – TOMSON
corr. 1973 — 15/231
I

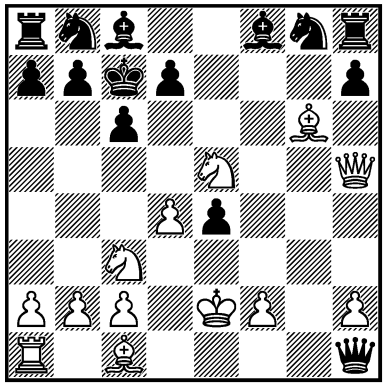

1. ? +–

1315.
KARPOV – ZSOLDOS
Magyarország 1973 — 15c/1
I

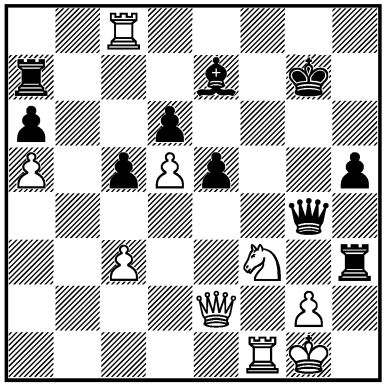

1. ? +–

1316.
KHOLMOV –
J. RUKAVINA
Dubna 1973 — 16/138
I

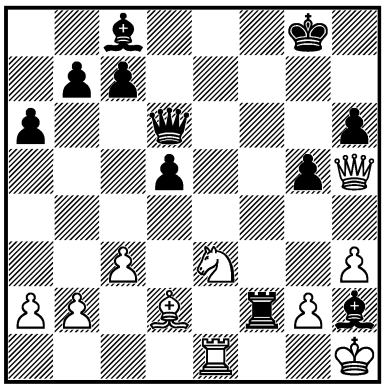

1. ? +–

1317.
G. GÁL –
HARDICSAY
Magyarország 1977 — 24c/42
III

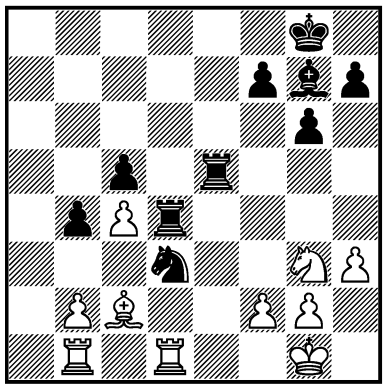

1... ? –+

1318.
KONC –
MIRO. MARKOVIĆ
Odžaci 1978 — 27c/4
I

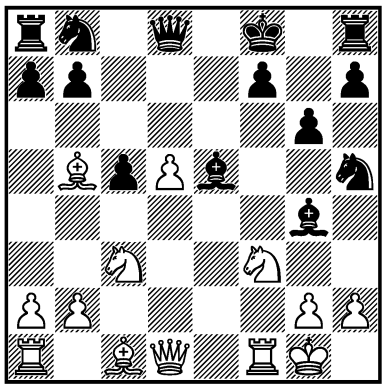

1. ? +–

1319.
SE. BLANC –
D. BARON
France 1979 — 28c/17
I

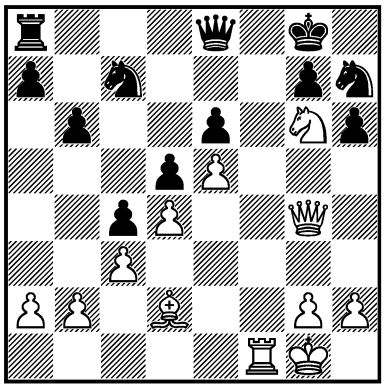

1. ? +–

1320.
ČREPINŠEK –
BOTO
Jugoslavija 1980 — 30c/22
I

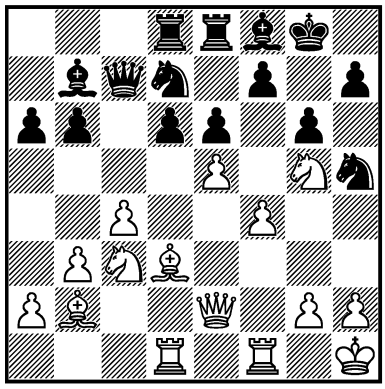

1. ? +–

1321.
KUPREICHIK – N. SHORT*
USSR – England (telex) 1982
— 33/164
I

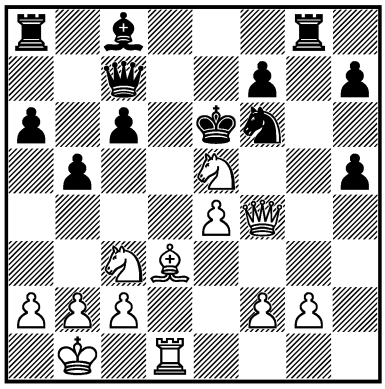

1. ? +–

1322.
VAN DER WIEL –
PR. NIKOLIĆ
Novi Sad 1982 — 34/424
I

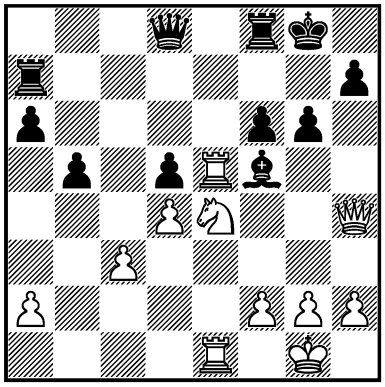

1. ? +–

1323.
HAZAI –
LÁSZLÓ SZABÓ
Magyarország 1983 — 35c/30
III

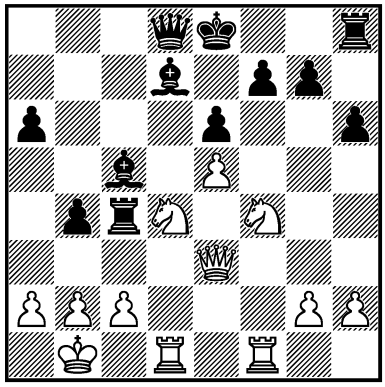

1. ? +–

1324.
NUŢU-GAJIĆ –
GROSCH
Veliko Trnovo 1985 — 39c/20
I

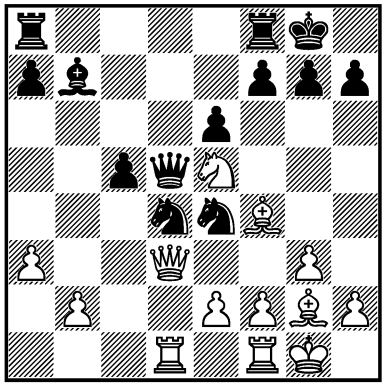

1... ? –+

1325.
B. IVANOVIĆ –
ŽI. NIKOLIĆ
Jugoslavija (ch) 1986 — 41/335
I

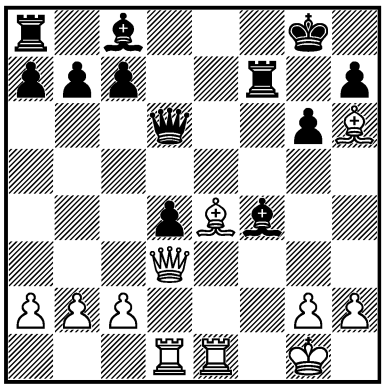

1. ? +–

1326.
J. HJARTARSON –
J. TIMMAN
Reykjavík 1987 — 43/299
II

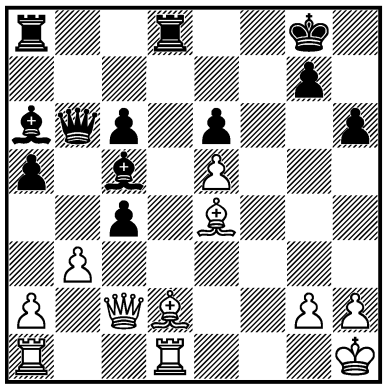

1. ? =

1327.
I. WALDMANN –
S. DALLAS
Berlin 1987 — 44c/11
I

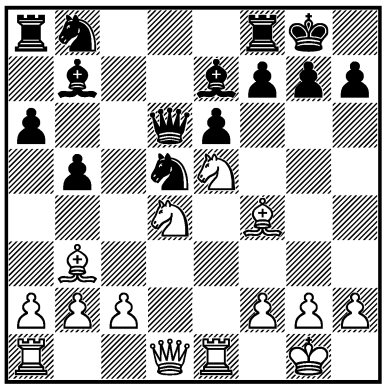

1. ? +–

1328.
KASPAROV –
VAN DER WIEL
Amsterdam 1988 — 45/633
I

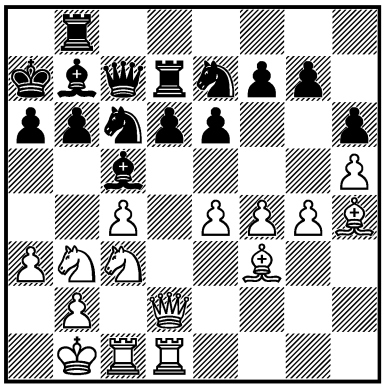

1. ? +–

1329.
I. FARAGÓ –
SL. MARTINOVIĆ
Dortmund 1988 — 45/737
III

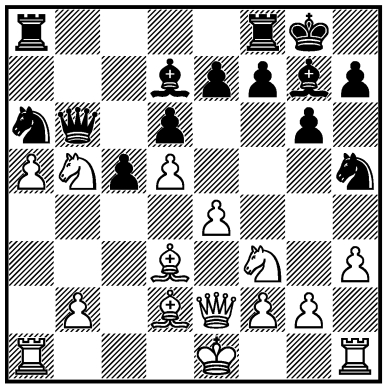

1... ? ∓

1330.
S. JANOVSKY –
V. MURATOV
USSR 1988 — 45c/16
I

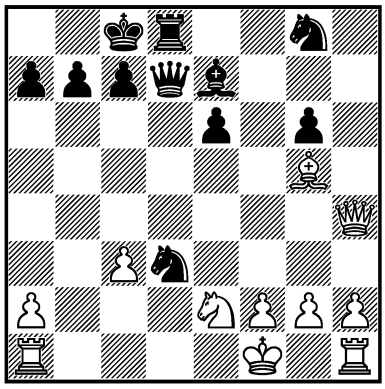

1... ? –+

1331.
PALAC – LECHTÝNSKÝ
Rimavská Sobota 1990
— 49/172
I

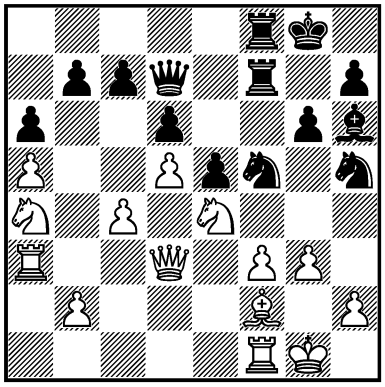

1... ? –+

1332.
R. HÜBNER –
IVANCHUK*
Novi Sad (ol) 1990 — 50/143
III

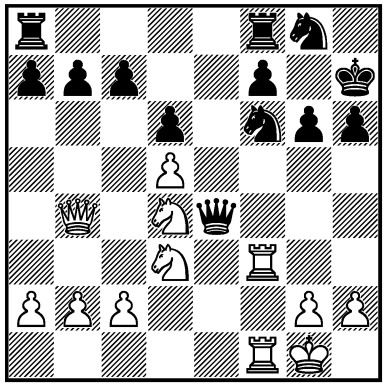

1. ? +–

1333.
N. SHORT – MI. ADAMS
England (ch-m/4) 1991
— 53/129
II

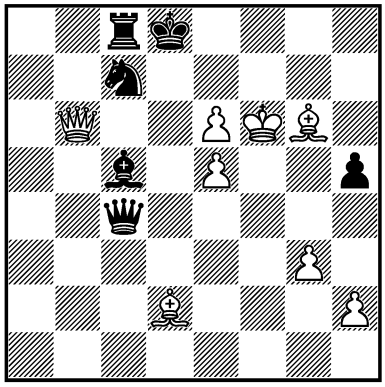

1. ? =

1334.
TKACHIEV –
W. WATSON
London 1993
I

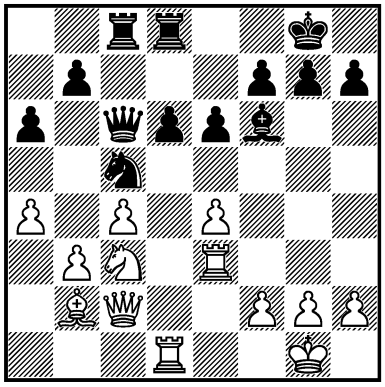

1. ? +–

1335.
P. BLATNÝ –
V. HORT
Praha 1996 — 67/47
III

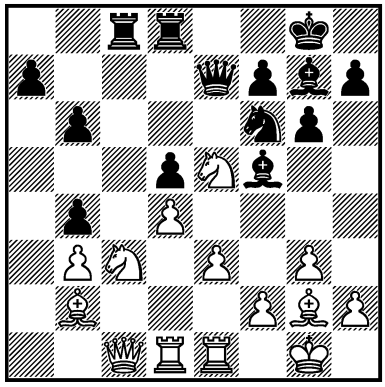

1. ? +–

1336.
ANAND –
JOEL LAUTIER
Biel 1997 — 70/89
I

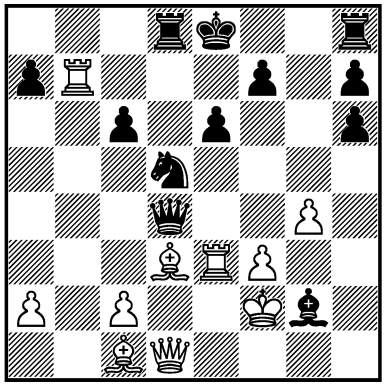

1. ? +–

1337.
BECERRA RIVERO –
A. ZAPATA
Cienfuegos 1997 — 70/172
I

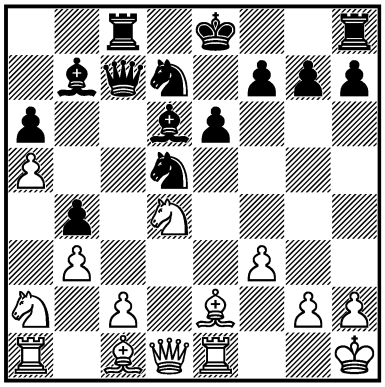

1. ? +–

1338.
HUZMAN –
V. GOLOD
Israel (ch-rapid) 1998 — 74c/1
I

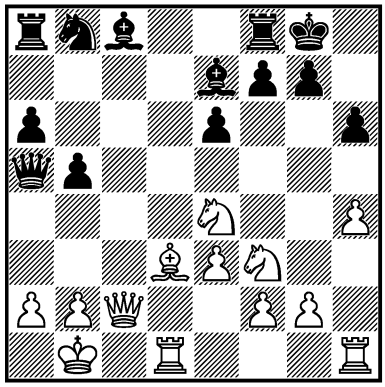

1. ? +–

1339.
ŠTOHL –
KL. URBAN
Koszalin 1999 — 76c/26
I

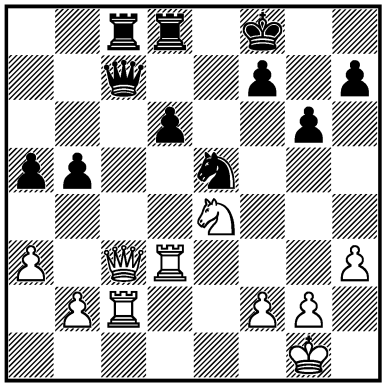

1. ? +–

1340.
Y. RAZUVAEV –
MIDDELBURG
Porto San Giorgio 2000
— 79c/12
I

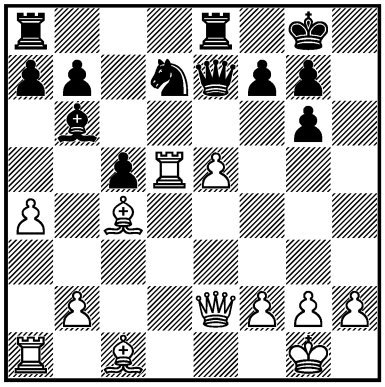

1. ? +–

1341.
MI. ADAMS –
I. PAPAIOANNOU*
Istanbul (ol) 2000
— 80/105
II

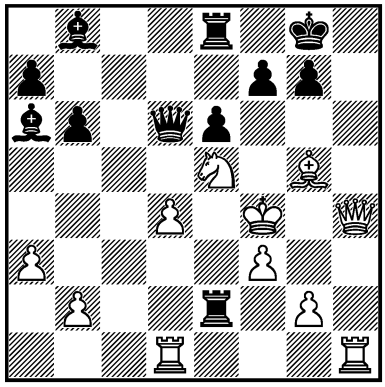

1... ? =

1342.
T. GELASHVILI –
GAGUNASHVILI
Batumi 2001 — 82c/17
I

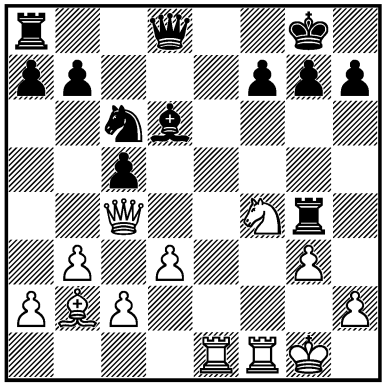

1. ? +–

1343.
B. GULKO –
AL. SHABALOV*
USA (ch) 2002 — 83/543
I

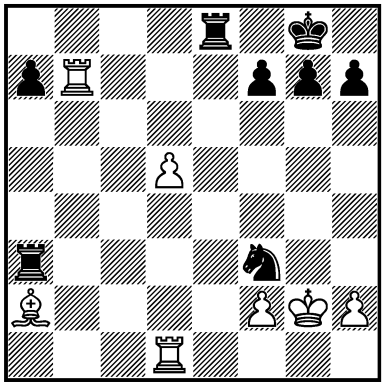

1. ? +–

1344.
TH. LUTHER –
P. TREGUBOV
Ohrid 2001 — 83c/3
I

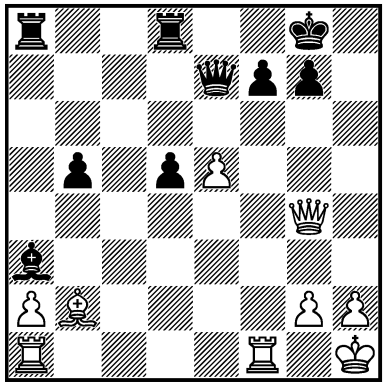

1. ? +–

1345.
ABREU DELGADO –
VÁZQUEZ IGARZA*
España 2003 — 88/319
I

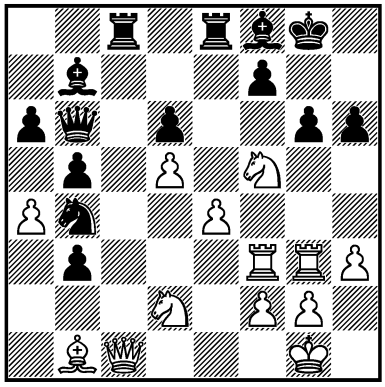

1. ? +–

1346.
A. AYVAZYAN –
J. WALLACE*
Canberra 2003 — 88/473
I

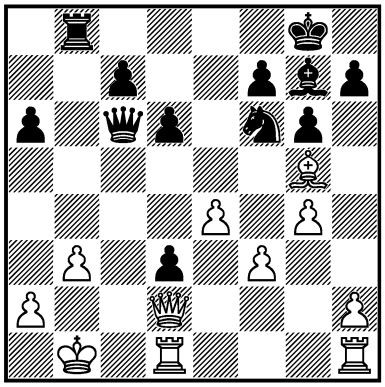

1... ? –+

1347.
NISIPEANU –
T. ORAL
Deutschland 2004 — 92/227
I

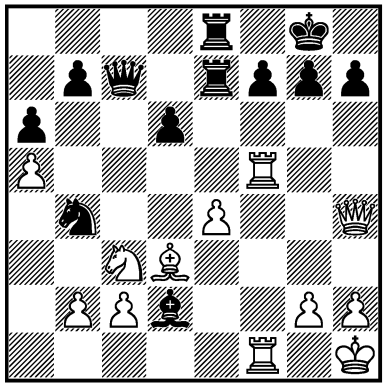

1. ? +–

1348.
LAGNO –
ULYBIN
Moscow 2005 — 93/223
I

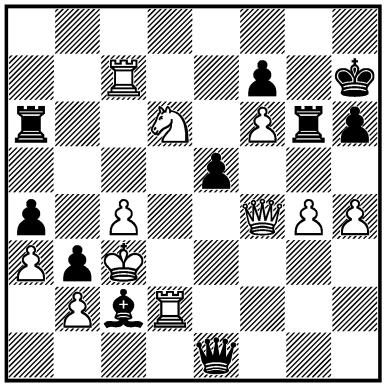

1. ? +–

1349.
A. ROTSTEIN –
Y. GONZÁLEZ VIDAL
Barberà del Vallès 2005
— 94/18
I

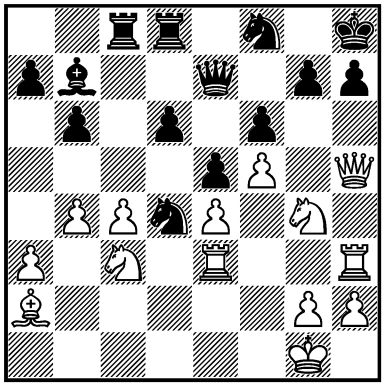

1. ? +–

1350.
A. PAVLOV –
ZAKHAREVICH
Russia 2005 — 94/440
I

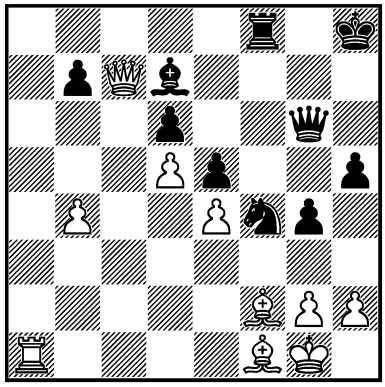

1... ? –+

1351.
MOTYLEV –
OBOLENSKIKH
Russia 2005 — 95/185
I

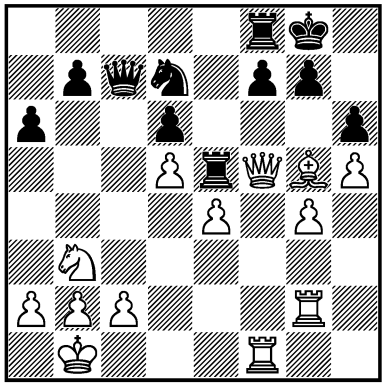

1. ? +–

1352.
PALAC – A. INĐIĆ
Bosna i Hercegovina 2013
– 118/87

I

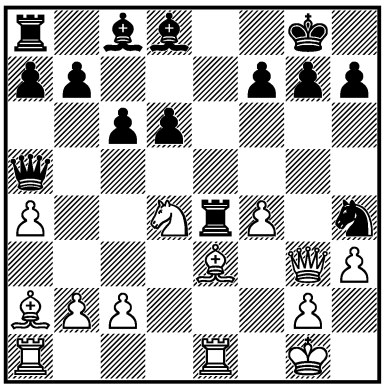

1. ? ±

1301. **1. ♖e7! ♘e7** [1... ♔d8!? 2. ♖d7! ♔c8 3. ♖d8!! ♔d8 (3... ♘d8 4. ♕d7 ♔d7 5. ♗f5+–) 4. ♗f5 (4. ♗e2 ♘d4 5. ♖d4 ♗d4 6. ♗f3 ♗f3 7. ♕d4 ♔c8 8. ♕d3 ♗g2 9. f3 ♗f3 10. ♔f2 ♗c6∞) ♕d1 5. ♕d1 ♘d4 6. ♗h3!+–] **2. ♕d7! ♔d7 3. ♗f5 ♔e8 4. ♗d7 ♔f8 5. ♗e7#** **1 : 0**

1302. **1. ♘d5! g6** [1... ed5 2. ♘d7 ♕d7 3. ♗h7! ♔h8 4. ♗f5+–; 1... h6 2. ♘e7 ♕e7 3. ♗h6 gh6 4. ♕h6+–] **2. ♘e7 ♕e7 3. ♗c4 ♖c4 4. ♖c4 bc4 5. ♗g5** **1 : 0**

1303. **1. ♘b5! cb5 2. ♕c7 ♗c7 3. ♖c7 ♔c7** [3... ♗g4 4. ♖f7 ♗f5 5. ♘d5 ♔a8 6. ♘c7 ♔b8 7. e4+–] **4. ♘e6 ♔d7 5. ♘d8 ♖d8 6. ♗b5**+–

1304. **1. ♘d5! ed5** [1... ♖c2 2. ♘e7 ♔h7 3. ♖c2+–; 1... ♕b7 2. ♘e7!+–] **2. ♕c8! ♖c8 3. ♖c8 ♔h7 4. ♖h8! ♔h8 5. ♘g6**+–

1305. **1. ♗e5! ♕a6** [1... ♖e2 2. ♔f3! ♕h5 3. g4+–; 1... ♖d1 2. ♖h6 gh6 3. ♕c8+–] **2. ♖d8 ♔h7 3. ♖h8! ♔g6 4. f5 ♔g5 5. ♕e7 f6 6. ♕g7** **1 : 0**
R. Marić

1306. **1... ♘f3!! 2. gf3 ♖ee4!! 3. fe4 ♕f6! 4. ♖d3** [4. e5 ♕e5 5. ♖d3 ♖f2!–+] **♖f2 5. ♕f2 ♕a1!** [6. ♔c2 ♕a2 7. ♔d1 ♕f2 8. c5! ♕f3!–+] **0 : 1** ***T. Flórián***

1307. **1... h4! 2. hg4** [2. ♗g4 ♗g4 3. hg4 hg3 4. ♖g1 ♖h1! 5. ♖h1 g2 6. ♖g1 ♕h4 7. ♔e2 ♕g4 8. ♔e1 ♕g3 9. ♔d1 (9. ♔e2 ♕f3 10. ♔e1 ♗e7–+) ♕f2 10. ♕e4 ♕g1 11. ♔c2 ♕f2–+] **hg3 3. ♖g1 ♖h1! 4. ♖h1 g2 5. ♖f1** [5. ♖g1 ♕h4 6. ♔d1 ♕h1 7. ♕c3 ♕g1 8. ♔c2 ♕f2 9. gf5 ♕e2 10. ♘a3 ♗b4!–+] **♕h4 6. ♔d1 gf1♕** [7. ♗f1 ♗g4 8. ♔c1 (8. ♗e2 ♕h1#) ♕e1 9. ♕d1 ♕d1#] **0 : 1** ***Spassky***

1308. **1. ♘e5! ♕b7□** [1... de5 2. ♗e4+–] **2. ♘g6!! hg6** [2... ♖f7 3. ♕h5 △ 4. ♘e7 ♖e7 5. f6+–] **3. fg6 ♖e8** [3... ♖f6 4. ♕h5+–] **4. ♕h5 ♗f6 5. ♗g5 ♗e5 6. ♗e4!** [6... ♗e4 7. ♕h7 ♔f8 8. ♕h8#] **1 : 0**
R. Marić

1309. **1. ♖g7!!** [1. ♖d5 ♖e3 2. ♖d7 ♖g3 3. ♔g3 gf6 4. ♖f7±] **♖e3** [1... ♗g7 2. ♗g7 ♔g8 (2... ♔g7 3. ♕g3) 3. ♕e1 ♕d4 4. ♕g3+–] **2. ♖g3 ♗g7 3. ♖g7! h6** [3... ♕e5 4. fe5 h6 5. ♖g3 ♔h7 6. ♖e3+–] **4. ♖d5 ed5 5. ♖g3 ♔h7 6. ♖e3** **1 : 0**
R. Marić

1310. **1. ♗f6! ♖e5 2. ♖g7 ♔h8 3. ♗e5 f6 4. ♖e7! ♕e7 5. ♗d6 ♕f7 6. ♗f8 ♕f8 7. ♖d7** **1 : 0**

1311. **1... hg4! 2. g3** [2. ♘a8? ♕e5 3. g3 ♕g3–+] **♘e4 3. ♘c8** [3. ♘a8 ♘c3 4. bc3 ♕e4–+; 3. ♕d3 ♗f5! 4. ♘a8 ♘f2 5. ♕f5 ♘d1–+] **♕e5 4. ♔g2** [4. ♕d3 ♘g3! 5. ♔g2 (5. ♖fe1 ♘e2 △ ♕h2-h1#) ♖h2! 6. ♔h2 ♘f1 7. ♔g1 ♕h2 8. ♔f1 ♕h1#] **♘c3! 5. bc3 ♕e4 6. f3 ♖h2!** [7. ♔h2 ♕h7 8. ♔g2 ♕h3#] **0 : 1** ***D. Minić***

1312. **1... ♘e4! 2. ♗b2** [2. ♗g7 ♕a5 3. ♘c3 ♘c3 4. ♕c1 ♘a2 5. ♗c3 ♕c3 6. ♕c3 ♘c3–+] **♕a5! 3. ♘c3** [3. ♔e2 ♗b2–+] **♗c3 4. ♗c3 ♕c3 5. ♔e2 ♗e6** **0 : 1**
Korchnoi

1313. **1. e6! ♖g5 2. ♖d8! ♔d8 3. ef7** [1 : 0 Peresypkin – Romanishin] **♖g1 4. ♘d1** [4. ♔d2 ♖g2 5. ♔e3 ♖g3 6. ♔e2 ♖g2= △ 7. ♔f3? ♖f2! 8. ♔f2 ♖f4–+] **♖e4** [4... ♖d4 5. f8♕ ♔d7 6. ♕e7 ♔c8 7. ♕e8 ♖d8 8. ♕e6 ♖d7=] **5. f8♕ ♖e8 6. ♕f7 ♖ee1=** *RR*

1314. **1. ♗f4! ♕a1** [1... hg6 2. ♕g5 ♗e7 (2... ♕a1 3. ♘f7 ♔b6 4. ♗c7!) 3. ♘c6! d6 4. ♗d6! ♔d6 (4... ♗d6 5. ♕d8 ♔c6 6. ♕c8 ♗c7 7. ♖h1) 5. ♕c5 ♔e6 6. ♕e5 ♔f7 7. ♖h1 ♖h5 8. ♕f4 ♖f5 9. ♘e5 ♔g7 10. ♕e4+–] **2. ♘d7! ♔d7** [2... ♔d8 3. ♕e5! hg6 4. ♕c7 ♔e7 (4... ♔e8 5. ♕c8 ♔e7 6. ♗g5 ♔d6 7. ♘f8 △ ♕d8, ♗f4#) 5. ♗d6 ♔e6 (5... ♔f7 6. ♘e5 ♔f6 7. ♕f7 ♔g5 8. ♘e4 ♔h5 9. ♕f3 ♔h6 10. ♗f8 ♔h7 11. ♘g5#) 6. ♘f8 ♔f6 7. ♘e4 ♔f5 8. ♕f7 ♔e4 (8... ♔g4 9. ♕f3 ♔h4 10. ♘g6#) 9. ♕f3 ♔d4 10. ♕d3#; 2... ♗d6 3. ♕c5!! (3. ♘b5? ♔d7 4. ♘d6 hg6 5. ♕h8 ♕a2) ♗f4 4. ♘b5 ♔d7 5. ♕f5 ♔d8 6. ♕f8 ♔d7 7. ♕e8#; 7. ♗f5#] **3. ♕f5 ♔d8** [3... ♔e7 4. ♕f7 ♔d8 5. ♗c7# Bor. Milić] **4. ♕f8 ♔d7 5. ♕e8#** **1 : 0** *RR*

1315. **1. ♘e5!! ♕e2** [1... de5 2. ♕e5 ♔h6 3. ♖h8 ♔g6 4. ♖g8 △ ♕h8#] **2. ♖f7 ♔h6 3. ♖h8 ♔g5 4. ♖g8 ♔h4** [4... ♔h6 5. ♖g6#] **5. ♘g6 ♔g5 6. ♘e7 ♔h4 7. ♘f5#** **1 : 0** *T. Flórián*

1316. **1. ♘d5! ♗g3** [1... ♗d7 2. ♘e7 ♔h7 3. ♗e3! ♖f8 (3... ♖f6 4. ♗d4) 4. ♗c5+–] **2. ♗g5** [2. ♗e3!?] **♕e6** [2... hg5 3. ♖e8 ♖f8 (3... ♔g7 4. ♕g5 ♕g6 5. ♖g8!) 4. ♕g5 ♔h8 5. ♖f8 ♕f8 6. ♕g3+–] **3. ♕d1! ♕d6 4. ♗e7 ♕c6** [4... ♕g6 5. ♗c5+–] **5. ♖e3** [5. ♕d3!?+– ×♗g3] **♕g6 6. ♘f6 ♔f7 7. ♕d5** **1 : 0** *Ugrinović*

1317. **1... ♘b2! 2. ♖d4** [2. ♖b2 ♖d1 3. ♗d1 ♖e1–+] **cd4 3. ♖b2 ♖e1 4. ♔h2** [4. ♘f1 d3 5. ♖b1 ♖f1!–+] **d3 5. ♖b1 dc2! 6. ♖e1 b3** **0 : 1** *Hardicsay*

1318. **1. ♘e5!! ♗d1 2. ♗h6 ♔g8 3. ♘f7 ♕e7** [3... ♕h4 4. ♖ad1+–; 3... ♕b6 4. ♖ad1+–] **4. d6! ♕f7** [4... ♕e6 5. ♘g5 ♕e3 6. ♔h1 △ ♖f8, ♗c4+–] **5. ♗c4!** **1 : 0** *Minev*

1319. **1. ♗h6! gh6 2. ♘e7 ♔h8 3. ♖f8! ♕f8** [3... ♘f8 4. ♕g8#] **4. ♘g6 ♔g7 5. ♘f8 ♔f8 6. ♕g6!** **1 : 0** *Kaikamdzozov, Se. Blanc*

1320. **1. ♘b5! ab5 2. ♕h5!! gh5** [2... h6 3. ♗g6 fg6 4. ♕g6+–; 2... ♗g2 3. ♔g2 ♕c6 4. ♕f3+–] **3. ♗h7 ♔g7 4. ed6 ♘f6 5. dc7 ♖d1 6. ♖d1 ♖e7 7. ♗e5** **1 : 0** *Al. Božić*

1321. **1. ♘e2!!** [1. ♘d5 ♕e5!=] **♖d8** [1... ♕e5 2. ♗c4! bc4 3. ♘d4+–] **2. ♘f7! ♕f7** [2... ♕f4 3. ♘d8 ♔e5 4. ♘c6+–] **3. ♗c4 bc4 4. ♖d8 ♕e7 5. ♘d4 ♔f7 6. ♖d6+–** *Kupreichik*

1322. **1. ♖e8!! ♖e8 2. ♘f6 ♔f7** [2... ♕f6 3. ♖e8 ♔g7 4. ♖g8 ♔f7 5. ♖f8+–] **3. ♖e8 ♖e7 4. ♕h7 ♔f6 5. ♕h8! ♔g5** [5... ♔f7 6. ♕f8+–] **6. h4** **1 : 0** *Van der Wiel*

1323. **1. ♘g6!! ♖d4** [1... fg6 2. ♕d3+–; 1... ♖g8 2. ♕f3+–] **2. ♖d4 fg6** [2... ♗d4 3. ♕f3+–] **3. ♕e4! ♕e7 4. ♖d7!! ♕d7 5. ♕a8 ♕d8 6. ♕c6 ♕d7 7. ♕c5+–** *T. Flórián*

1324. **1... ♘g3! 2. ♗d5** [2. ♕g3 ♘e2 3. ♔h1 ♘g3 △ ♕g2#] **♘de2! 3. ♔g2 ♗d5! 4. ♕d5 ♘f4 5. ♔g3 ♘d5–+** *Ribli*

1325. **1. ♗d5! ♗h6** [1... ♗e3 2. ♖e3! de3 3. ♕e3 ♕b6 (3... ♗e6 4. ♕e6+–) 4. ♗f7 ♔f7 5. ♖f1 ♗f5 6. g4+–] **2. ♖e8 ♗f8** [2... ♔g7 3. ♕d4 ♕f6 4. ♕f6 ♔f6 (4... ♖f6 5. ♖g8#) 5. ♖f1 ♗f5 6. ♗f7+–] **3. ♕f3 ♕d7** [3... ♗e6 4. ♖e6! ♖f3 5. ♖g6 ♔h8 6. ♖g8#] **4. ♖f1 ♕f5 5. ♗f7 ♔f7 6. ♖c8!** [6...

♖c8 7. ♕d5 ♔f6 8. ♕d4 ♔g5 9. h4 ♔h5 10. ♖f5 gf5 11. ♕f6+−] **1 : 0**

Vlat. Kovačević

1326. **1. ♗h6!** [1. bc4 ♗d4∓] **gh6 2. ♗c6! ♖d1 3. ♖d1 ♕c6 4. ♕g6 ♔h8 5. ♕h6** **1/2 : 1/2** ***J. Timman***

1327. **1. ♘g6! ♘f4** [1... ♕b6 2. ♘f8 ♘f4 3. ♘fe6! ♘g2 4. ♘g5 ♘e1 5. ♕h5+−] **2. ♘f5!! ♘e2** [2... ♕d1 3. ♘fe7#; 2... ef5 3. ♘e7+−] **3. ♖e2 ♕d1 4. ♖d1 hg6** [4... ef5 5. ♘e7 △ ♘f5+−] **5. ♘e7 ♔h7 6. ♖d3+−** ***RR***

1328. **1. ♘b5!! ab5 2. cb5 ♘a5** [2... ♘d8 3. ♘c5 bc5 4. ♖c5! dc5 (4... ♕b6 5. ♖c4 ♕b5 6. ♖b4 ♕a6 7. ♕d4 ♔a8 8. ♖a4+−) 5. ♕d7 ♕f4 6. ♖d6! (△ ♖a6#) ♔a8 7. ♕c7! ♗e4 8. ♗e4 ♕e4 9. ♔a1 ♘ec6 (9... ♘dc6 10. ♗e7+−) 10. ♗d8 ♖d8 11. ♕c6! ♕c6 12. ♖d8+−] **3. ♘a5 ba5 4. ♖c5 dc5 5. ♕d7 ♕f4 6. ♖d6!** [△ ♖a6#; 6... ♔a8 7. ♕c7 (△ ♕a5) ♖c8 8. ♖a6+−] **1 : 0** ***Kasparov***

1329. **1... ♘b4!! 2. ♗b4 cb4 3. ab6** [3. 0−0 ♖a5∓] **♖a1 4. ♔d2 ♗h6 5. ♔c2 ♖h1∓** ***Sl. Martinović***

1330. **1... ♘c1!! 2. ♘d4 ♕b5!! 3. ♔g1 ♖d4! 4. cd4 ♘e2 5. ♔f1 ♘g3 6. ♔g1 ♕f1 7. ♖f1 ♘e2#** **0 : 1**

1331. **1... ♘h4! 2. gh4 ♖f3 3. ♕d1** [3. ♕c2 ♕h3!−+; 3. ♕f3 ♖f3 4. ♖f3 ♕g4 5. ♗g3 ♕e4−+] **♕g4 4. ♘g3 ♘g3! 5. hg3** [5. ♖f3 ♘e2−+] **♖f2!** **0 : 1** ***Lechtýnský***

1332. **1. ♘e6!** [Nunn] **♕b4** [1... fe6 2. ♕e4 ♘e4 3. ♖f8 ♖f8 4. ♖f8 ed5 5. ♖c8+−; 1... ♕d5 2. ♘f8 ♖f8 3. ♖f6 ♘f6 4. ♖f6 ♕a2 5. ♕c3+−] **2. ♘f8 ♖f8 3. ♘b4 a5 4. ♘d3 ♔g7 5. c4+−** ***R. Hübner***

1333. **1. ♗g5! ♖a8!** [1... ♕g4 2. ♕c5 ♕g5 3. ♔f7!+−] **2. ♔f7 ♔c8 3. ♕c6 ♖a6 4. ♕d7 ♔b8 5. ♗f5 ♖a7 6. ♔g6 ♖a6** **1/2 : 1/2** ***M. Chandler***

1334. **1. ♘d5! ed5 2. ed5 ♕d7 3. ♗f6 gf6 4. ♖g3 ♔h8** [4... ♔f8 5. ♕h7+−] **5. ♕h7! ♔h7 6. ♖d4** [6... ♕h3 7. gh3+−] **1 : 0**

1335. **1. ♘c6!! ♕d6** [1... ♖c6 2. ♘d5 ♖d5 3. ♕c6 ♖d6 4. ♕c4 a5 5. e4+−] **2. ♘d5!** [2. ♘d8?! ♕d8±] **♘d5 3. ♗d5 ♗d7** [3... ♔f8 4. ♗g2 △ d5+−; 3... ♗e6 4. ♗e6 ♖c6 (4... fe6 5. d5! ed5 6. ♗g7 ♖c6 7. ♕b2) 5. ♗c4 b5 6. d5 ♖cc8 7. ♗g7 bc4 8. ♗d4+−; 3... ♗g4 4. f3 ♗f6 5. ♗e4+−] **4. ♗f7! ♔f8** [4... ♔f7 5. ♘d8+−] **5. d5 ♗b2** [5... ♗c6 6. ♗g7 ♔f7 (6... ♔g7 7. dc6) 7. dc6+−] **6. ♕b2 ♔f7** [6... ♗c6 7. ♗e6!+−] **7. ♘d8** **1 : 0** ***P. Blatný***

1336. **1. ♗g6!! ♕f6** [1... ♕e3 2. ♗e3 fg6 3. ♗c5+−; 1... ♘e7 2. ♕d4 ♖d4 3. ♖d3! ♖d8 4. ♖d8 ♔d8 5. ♗d3 (1 : 0 Anand − Lautier) ♗h1 6. ♗b2 ♖e8 7. ♗f6+−] **2. ♗f7 ♕f7 3. ♖f7 ♘e3 4. ♕d8!** [4. ♕e2 ♘d1 5. ♔g2 ♔f7±] **♔d8 5. ♗e3 ♗h3 6. ♖a7+−** ***Anand***

1337. **1. ♗a6!! ♗a6 2. ♘e6** [Becerra − Zapata] **fe6 3. ♖e6 ♗e7□** [3... ♔f8 4. ♕d5 ♖e8 5. ♖e8 ♔e8 6. ♕e6 ♔f8 (6... ♔d8 7. ♗g5 ♔c8 8. ♖d1+−) 7. ♗d2+−] **4. ♕d5 ♘f6 5. ♕d1! ♖d8** [5... ♕a5 6. ♗d2!+−] **6. ♕e1 ♗c8 7. ♗f4+−** ***Becerra Rivero, Ale. Moreno***

1338. **1. ♘eg5!** [△ 2. ♗h7 ♔h8 3. ♗g8!] **f5□ 2. ♗f5! ef5□** [2... hg5 3. ♗h7 ♔h8 4. hg5+−; 2... ♖f5 3. ♕c8 ♖f8 4. ♕e6+−; 2... ♗g5 3. ♗h7 *a)* 3... ♔f7 4. ♘e5 ♔f6 (4... ♔e7 5. ♕c5 ♔f6 6. ♕f8 ♔e5 7. f4 ♗f4 8. ♕f4#) 5. hg5 hg5 (5... ♔e7 6. ♕c5 ♔e8 7. ♗g6 ♖f7 8. ♗f7#) 6. ♕g6 ♔e5 7. ♕g5 ♖f5 8. ♕g7 ♖f6 9. f4#; *b)* 3... ♔h8 4. hg5+−] **3. ♕b3 ♔h8 4. ♘e5 ♕b6 5. ♖d6!!** [5... ♗d6 6. ♘g6#; 5... ♕d6□

6. ♘ef7 ♖f7 7. ♘f7 ♔h7 8. ♘d6 ♗d6 9. ♕d5+−] 1 : 0 *V. Golod*

1339. **1. ♕e5! ♕c2** [1... de5 2. ♖c7+−] **2. ♕h8 ♔e7 3. ♕f6 ♔f8** [3... ♔d7? 4. ♕d6 ♔e8 5. ♘f6#; 3... ♔e8 4. ♘d6 ♖d6 5. ♕d6+−] **4. ♘g5! ♕c1** [4... ♕c4 5. b3+−] **5. ♔h2 ♖d7 6. ♘e6 ♔e8 7. ♖e3!+−** *Štohl*

1340. **1. ♗g5! ♕g5 2. e6! ♕f6** [2... ♖e6 3. ♕e6+−] **3. ef7 ♕f7 4. ♖d7 ♖e2 5. ♖f7 ♖c2 6. ♖f4+−** *RR*

1341. **1... ♕d4! 2. ♖d4 ♗e5 3. ♔g4 ♖g2 4. ♔h3 ♗f1! 5. ♖f4□ ♖g1 6. ♔h2 ♖g2=** *Mi. Adams*

1342. **1. ♘e6! ♕h4□** [1... ♖c4 2. ♘d8 ♖c2 3. ♖e8 ♗f8 4. ♖f7+−] **2. ♖f7!! ♖c4** [2... ♔f7 3. ♘d8 ♔g6 4. ♕f7 ♔g5 (4... ♔h6 5. ♖e6+−) 5. ♘e6 ♔h6 6. ♗g7+−; 2... ♖g3 3. hg3 ♕g3 4. ♔f1 ♔f7 (4... ♕h3 5. ♔e2 ♕h5 6. ♖f3+−) 5. ♘d8 ♔g6 6. ♕f7 ♔g5 7. ♘e6 ♔h4 8. ♖e4+−; 2... ♗g3 3. ♖g7 ♖g7 4. ♘d8 ♔f8 (4... ♕c4 5. ♖e8#) 5. ♗g7 ♔g7 6. ♕f7 ♔h6 7. ♖e6+−] **3. ♖g7 ♔h8 4. bc4 ♕h3 5. ♖g5 ♘d4 6. ♘d4+−** *T. Gelashvili*

1343. **1. d6! ♘e5** [1... ♖a2 2. d7 ♘h4 (2... ♖d8 3. ♖b8!) 3. ♔f1 ♖ae2 4. ♖b8! ♖b8 5. d8♕ ♖e8 6. ♕h4+−] **2. ♖e7 ♔f8 3. ♖e5! ♖e5 4. d7 ♖e8 5. de8♕ ♔e8 6. ♗c4+−** *Iv. J. Marković*

1344. **1. e6! ♗b2 2. ef7 ♔f8** [2... ♕f7 3. ♖f7 ♔f7 4. ♖b1 (4. ♖f1!? ♗f6 5. ♕h5 ♔e7 6. g4 ♖a2 7. g5±) ♗f6 (4... ♖a2 5. ♕e2+−) 5. ♕e2+−] **3. ♖ae1 ♕d6** [3... ♕e1 4. ♖e1 ♔f7 5. ♕e6 ♔f8 6. ♖f1 ♗f6 7. g4 ♖e8 8. ♕d5 ♖ad8 9. ♕b5 ♔g8 10. a4+−] **4. ♖e6! ♕c5** [Luther − Tregubov] **5. ♕h5! ♗f6 6. ♕h7 ♔f7 7. ♖ff6#** *Hernández Onna, Ibarra Padrón*

1345. **1. ♘c4! ♖c4** [1... bc4 2. ♘h6 ♗h6 3. ♕h6 ♕c7 4. ♖f6!! ♖e7 5. ♖g4!+− △ ♖h4, ♕h8#] **2. ♘h6 ♗h6** [2... ♔h7 3. ♖f7 ♗g7 4. ♕g5+−] **3. ♕h6 ♕d4 4. ♖f7** [4. ♖g6!? fg6 5. ♕g6 ♕g7 6. ♕e8 ♔h7 7. ♖f5+−] **♔f7 5. ♕h7! ♕g7 6. ♖f3+−** *Abreu Delgado*

1346. **1... ♘d5!! 2. ed5 ♕d5** [△ ♖b3!] **3. ♕d3 ♕g5** [3... ♕e5 4. ♕d4 ♕d4 5. ♖d4 ♗d4−+ J. Wallace, I. Rogers] **4. ♕a6** [4. ♕d2 ♕f6−+] **♕f6 5. ♕a3 ♕f3** [△ ♖a8−+] *RR*

1347. **1. e5! ♗c3** [1... de5 2. ♕b4+−; 1... ♘d3 2. ♘d5+−] **2. ed6 ♕d6** [2... ♗e1 3. ♕e7!+−] **3. ♖d5!** [3. ♖f6 ♕d3 4. cd3 ♗f6 5. ♕b4±] **♕g6** [3... ♕h6 4. ♕e7!+−] **4. ♗g6 hg6 5. ♖d8** 1 : 0 *Nisipeanu, Va. Stoica*

1348. **1. ♘f7!** [1. ♖f7? ♔g8 2. ♖e7 (2. ♕h6 ♕g3 3. ♔b4 ♖h6 4. ♖g7 ♔f8=) ♖f6 3. ♖e5 (3. ♖e8 ♔h7 4. ♖e5 ♕c1=) ♕c1=] **♖gf6** [1... ef4? 2. ♘g5 ♔h8 (2... ♔g8 3. ♖c8+−) 3. ♖h7 ♔g8 4. f7+−] **2. ♘e5 ♔g8** [2... ♔h8 3. ♘g6 ♔g8 4. ♖c8 ♔g7 5. ♖g8 ♔g8 6. ♕b8+−] **3. ♖c8 ♔h7 4. ♕d4 ♖fd6** [4... ♖ad6 5. ♕a7+−] **5. ♖c7 ♔g8 6. ♘f3+−** *Lagno*

1349. **1. c5! h6** [1... dc5? 2. ♕h7! (1 : 0 Rotstein − González) ♘h7 3. ♖h7 ♔h7 4. ♖h3] **2. ♘h6! gh6 3. ♕h6 ♘h7 4. ♕g6! ♖d7** [4... dc5 5. ♖h7 ♕h7 6. ♕f6 ♕g7 7. ♖h3#] **5. ♖eg3+−** *Y. González Vidal*

1350. **1... ♘h3!−+ 2. gh3 gh3 3. ♗g3 ♕e4 4. ♕c3** [4. ♕c4 ♕e3 5. ♔h1 ♗g4] **♖f1! 5. ♔f1 ♗b5** 0 : 1 *Zakharevich*

1351. **1. ♗h6!+− ♖f5** [RR 1... gh6 2. ♕f4 ♖g5 3. ♘d4 ♔h7 4. ♘f3+−] **2. gf5 ♔h7 3. ♗g7 ♖g8 4. ♖fg1 ♕d8 5. ♘d2 ♘c5 6. f6 ♕e8 7. ♖g6** 1 : 0 *Motylev*

1352. **1. ♘c6!!** [1. ♗d2? ♕d2 2. ♖e4 ♗d7∞ Palac − Inđić] **bc6 2. ♗d4 ♘f5 3. ♖e4! ♗d7** [3... ♘g3 4. ♖e8#] **4. ♕e1 ♕e1 5. ♖ae1 ♗a5 6. ♗c3 ♗b6 7. ♔h2±** *A. Inđić*

Advanced

1353.
VERLINSKY –
I. RABINOVICH
Leningrad 1925
I

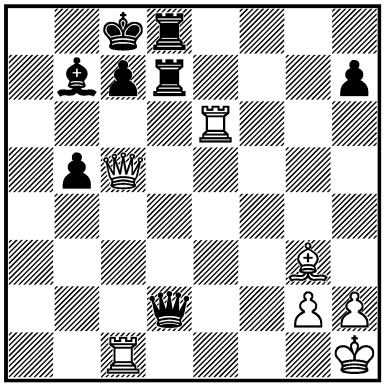

1. ? +–

1354.
TORRE REPETTO –
LASKER
Moscow 1925
I

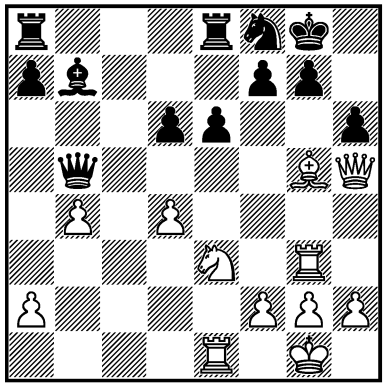

1. ? +–

1355.
POLUGAEVSKY –
NEZHMETDINOV
Sochi 1958
I

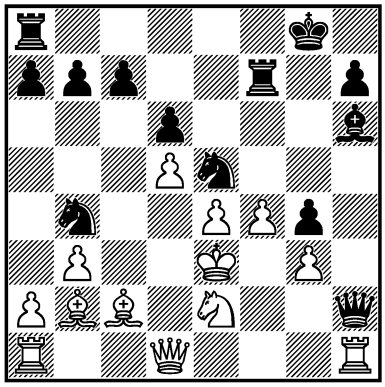

1... ? –+

1356.
SL. MARTINOVIĆ –
MESSING
Beograd 1968 — 6c/43
I

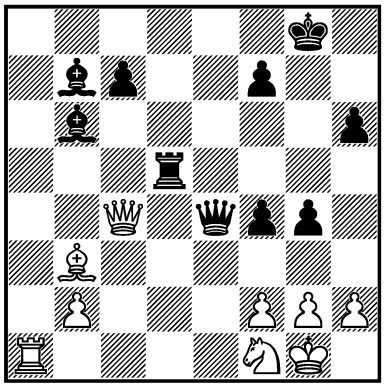

1... ? –+

1357.
KROGIUS –
KEENE
Hastings 1970/71 — 11/572
I

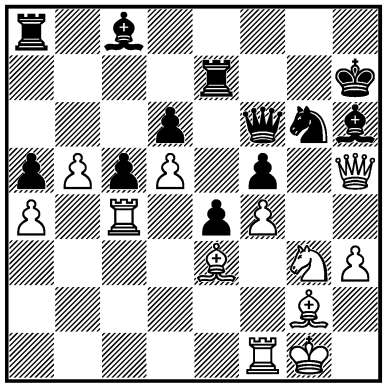

1. ? +–

1358.
BUKHMAN –
SHERESHEVSKI
USSR 1971 — 11c/61
I

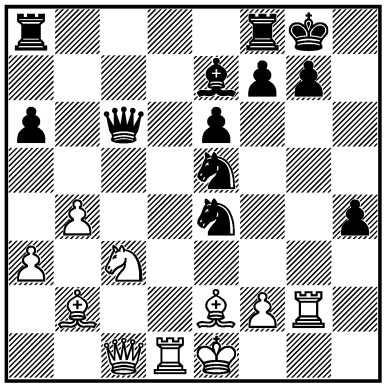

1. ? +–

1359.
ST. GROSS –
V. HORT
ČSSR 1975 — 20c/32
I

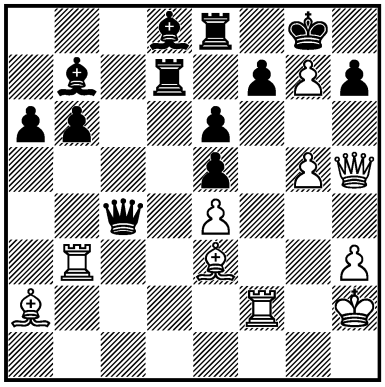

1. ? +–

1360.
A. ORNSTEIN –
PRODANOV
Albena 1978 — 25/33
I

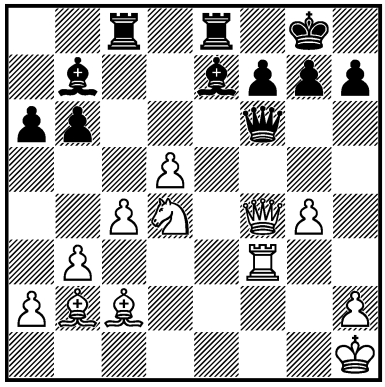

1. ? +–

1361.
D. DZHABAROV –
KHACHATURIAN
USSR 1981 — 32c/40
I

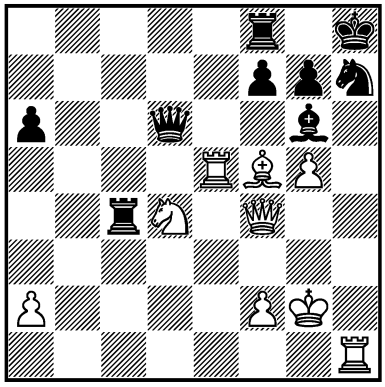

1. ? +–

1362.
VAÏSSER –
MIL. KNEŽEVIĆ
Trnava 1983 — 35c/24
I

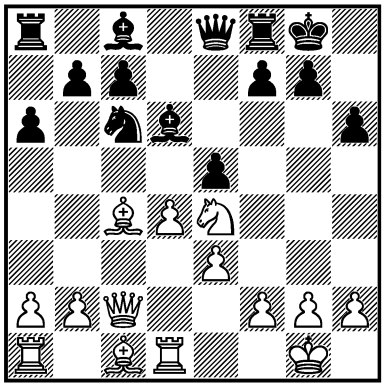

1. ? +–

1363.
MOKRÝ –
J. BÁŇAS
Trnava 1986 — 41/218
III

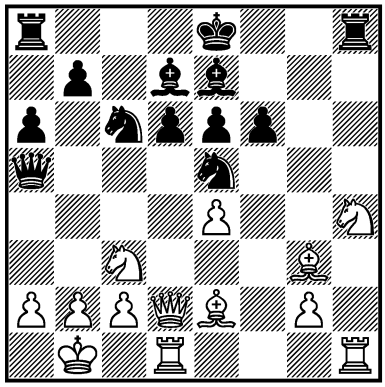

1. ? +–

1364.
TH. ERNST –
F. HELLERS
Lugano 1986 — 41/238
I

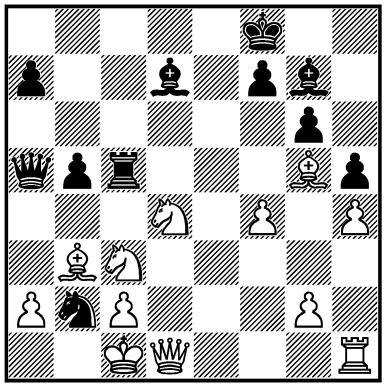

1. ? +–

1365.
CHESNEY –
B. GULKO
Somerset 1986 — 42/357
I

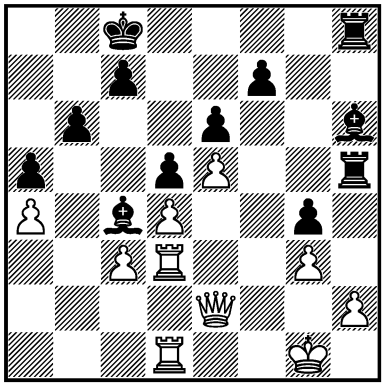

1... ? ∓

1366.
VELIMIROVIĆ –
L. PORTISCH
Reggio Emilia 1986/87
— 43/364
II

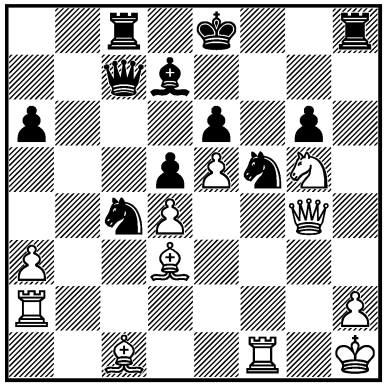

1... ? =

1367.
DOLMATOV –
W. BROWNE
Reykjavík 1990 — 49/287
III

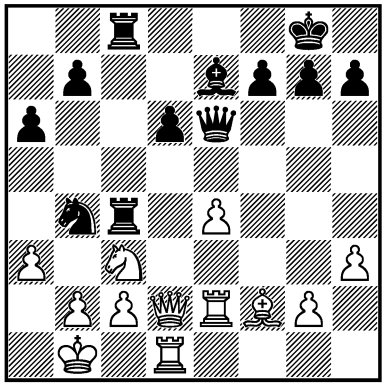

1... ? –+

1368.
MOZETIĆ –
G. M. TODOROVIĆ
Vrnjačka Banja 1992 — 54c/15
I

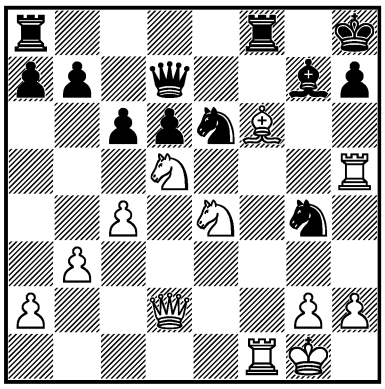

1. ? +–

1369.
BADEA – JO. PŘIBYL
Schwäbisch Gmünd 1995
— 65c/7
I

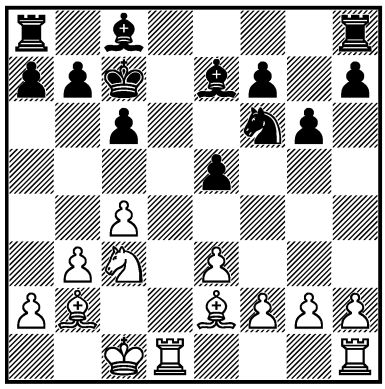

1. ? +–

1370.
SVIDLER –
GLEK
Haifa 1996 — 67/359
I

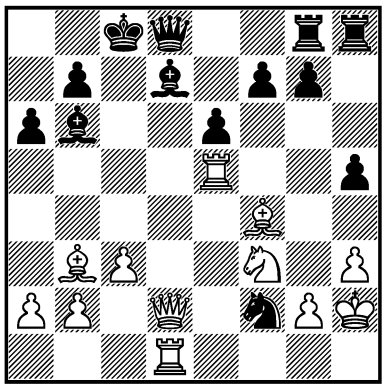

1. ? +–

1371.
YURI YAKOVICH –
GENBA
Perm 1997 — 69/292
I

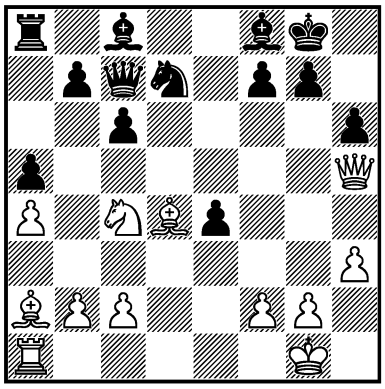

1. ? +–

1372.
VOLZHIN – A. MILES
Cappelle la Grande 1999
— 75/41
III

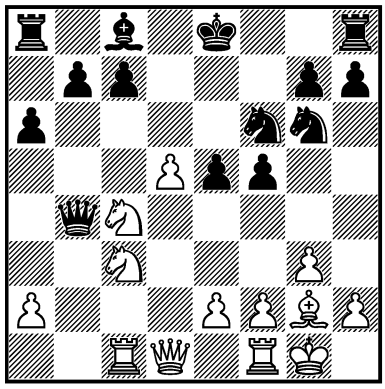

1. ? +–

1373.
CIOARA –
VA. CHERNOV
România 1998 — 75/114
I

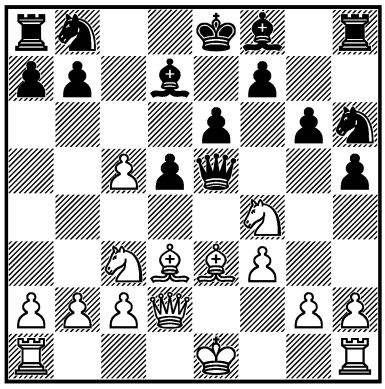

1. ? +–

1374.
IVANCHUK –
KASPAROV
Linares 1999 — 75/233
I

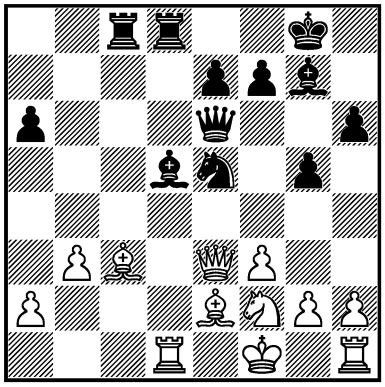

1... ? –+

1375.
BUKOWSKA –
P. VALÍČKOVÁ
Třinec 2001 — 83c/11
I

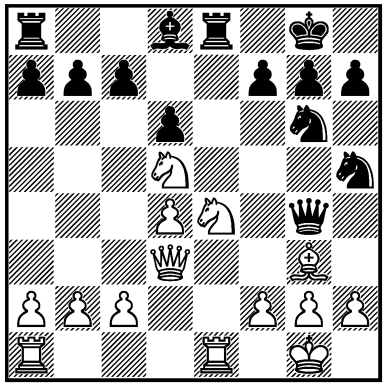

1. ? +–

1376.
DO. VOGEL –
KLIESCH
corr. 2002 — 85/(278)
I

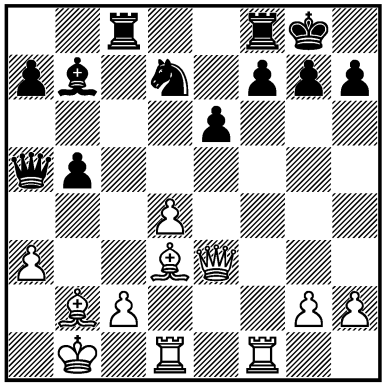

1. ? +–

1377.
G.-C. ARDELEAN –
C. RAUT
Bucureşti 2003 — 86c/17
I

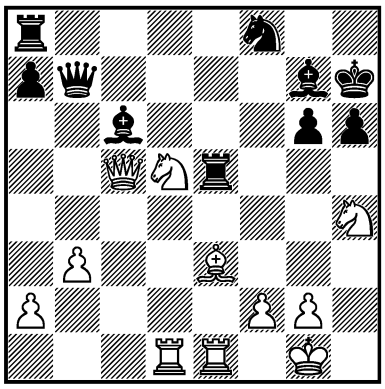

1. ? +–

1378.
ANAND –
P. LÉKÓ
Wijk aan Zee 2005 — 92/129
III

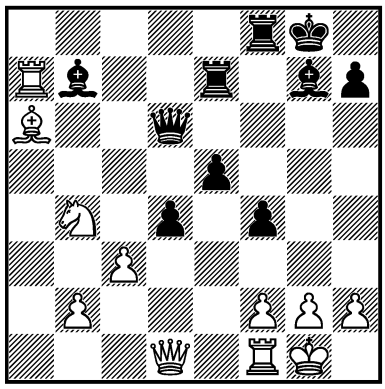

1... ? –+

1379.
TOPALOV –
PONOMARIOV
Sofia 2006 — 97/237
I

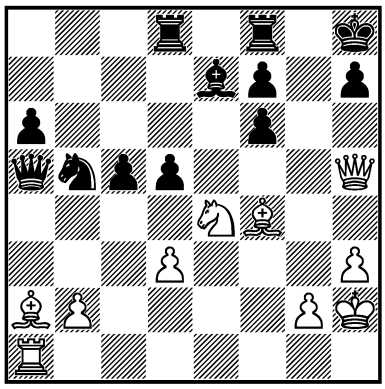

1. ? +–

1380.
ARENCIBIA RODRÍGUEZ –
V. MILOV
Mérida 2006 — 98/109
I

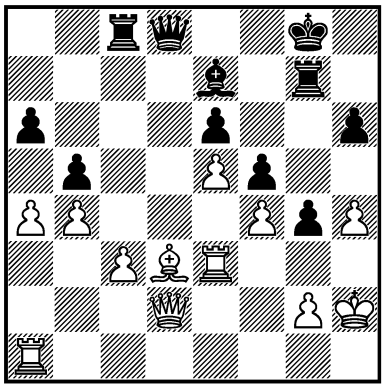

1... ? –+

1381.
BAREEV –
A. GRISCHUK
Fügen 2006 — 98/396
III

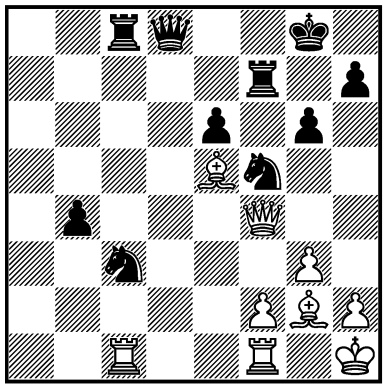

1... ? –+

1382.
ALEXANDER MOISEENKO
– DVOIRYS
Fügen 2006 — 99/319
III

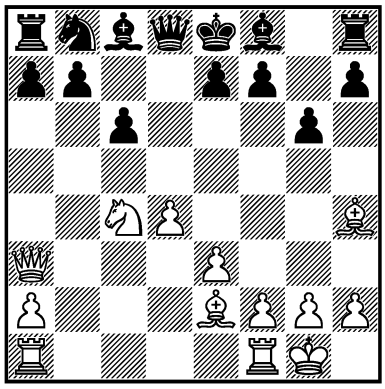

1. ? +–

1383.
SUTOVSKY –
TIVIAKOV
Montréal 2007 — 100/121
I

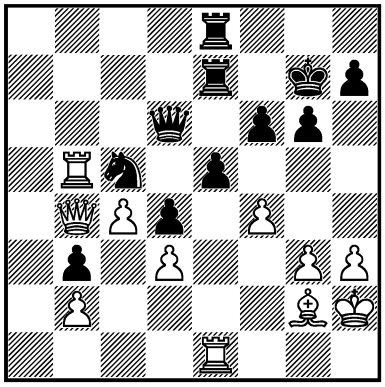

1... ? –+

1384.
K. SASIKIRAN –
E. BERG
Warszawa 2008 — 104/20
I

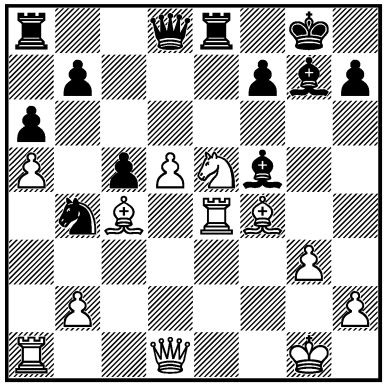

1. ? +–

1385.
A. MUZYCHUK –
SUTOVSKY
Amsterdam 2012 — 115/39
II

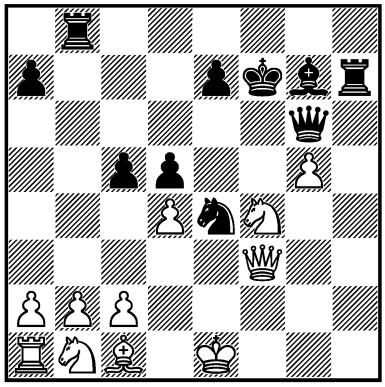

1... ? =

1386.
A. GIRI –
PRUSIKIN
Deutschland 2013 — 118/11

I

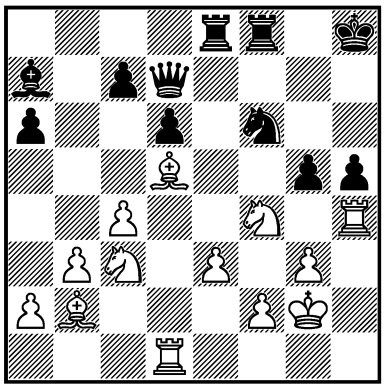

1. ? +–

1387.
B. SOĆKO –
MAMEDYAROV
Warszawa 2013 — 119/12

I

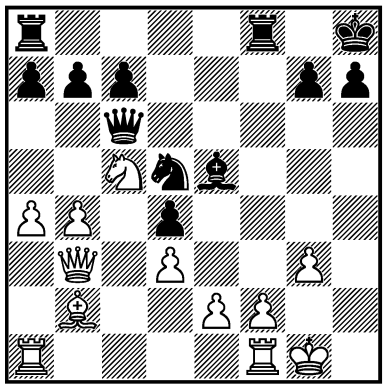

1... ? –+

1353. **1. ♕c7!! ♖c7 2. ♖c7 ♔b8 3. ♖c1 ♔a7 4. ♖a1 ♗a6 5. ♖aa6 ♔b7 6. ♖eb6 ♔c8 7. ♖a8 ♔d7 8. ♖d8 ♔d8 9. ♖d6 1 : 0**

1354. **1. ♗f6! ♕h5 2. ♖g7 ♔h8 3. ♖f7 ♔g8 4. ♖g7 ♔h8 5. ♖b7 ♔g8 6. ♖g7 ♔h8 7. ♖g5! ♔h7 8. ♖h5 ♔g6 9. ♖h3 ♔f6 10. ♖h6+–**

1355. **1... ♖f4! 2. ♖h2 [**2. ♗e5 ♖f3–+; 2. ♘f4 ♘c2–+; 2. gf4 ♗f4 3. ♘f4 (3. ♔d4 ♕f2 4. ♔c3 ♕c5#) ♘c2–+**] ♖f3 3. ♔d4 ♗g7! [**3... c5 4. dc6 bc6 5. ♗d3! ♘ed3 6. ♖h6! ♘b2 7. ♖d6 ♘d1 8. ♖d1; RR 4... b5!**] 4. a4 [**4. ♘f4 b5! 5. ♕f3 ♘f3 6. ♔e3 ♗b2–+; 4. ♗d3 ♘ed3 5. ♔c4 ♘b2 6. ♔b4 ♘d1 7. ♖d1 ♖e8–+; 4. ♘g1 ♖g3! 5. ♘e2 ♖f3 6. ♘g1 ♘ed3 7. ♔c4 (7. e5 ♗e5 8. ♔c4 ♖f4! 9. ♗d4 ♖d4 10. ♔c3 ♘d5 11. ♔d2 ♗f4 12. ♔e2 ♖e8 13. ♔f1 ♘e3–+) ♘b2 8. ♔b4 ♗c3 9. ♔a3 b5! 10. ♕d4 (10. b4 a5!–+) ♗d4 11. ♘f3 ♗c3 12. b4 ♘c4 13. ♔b3 ♗a1 14. ♘g5 g3!–+; 4. ♘c3 ♖g3! 5. ♖h5 (5. ♕e1 ♘c2 6. ♖c2 ♖d3#) ♘bd3! 6. ♗d3 (6. ♖b1 ♘c6 7. ♔c4 ♘b2 8. ♖b2 ♖c3 9. ♔b5 ♖c5 10. ♔a4 ♖a5#; 6. ♗a3 b5! 7. ♘b5 ♘c6 8. ♔c4 ♘a5#; 6. ♗c1 b5! 7. ♗e3 ♘b2!–+; 6. ♕c1 b5! 7. ♕e3 ♘b4! 8. ♘b5 ♘c2 9. ♔c3 ♘e3–+) ♘d3 7. e5 (7. ♔c4 ♘b2 8. ♔b4 ♗c3 △ ♘d1–+) de5 8. ♔c4 (8. ♔e4 ♖f8!; 8. ♖e5 ♗e5 9. ♔e4 ♗c3!) ♘b2 9. ♔b4 ♗f8–+; 4. ♖f2 c5! 5. dc6 ♘ed3! 6. ♔c4 b5 7. ♔b5 ♖b8 8. ♔a4 ♘b2 9. ♔a3 ♘d1 10. ♗d1 ♖f2–+**] c5 5. dc6 bc6 6. ♗d3 ♘ed3 7. ♔c4 [**7. e5 ♗e5 △ d5#**] d5! 8. ed5 cd5 9. ♔b5 ♖b8 10. ♔a5 ♘c6 0 : 1**

Nezhmetdinov

1356. **1... ♕g2!! 2. ♔g2 ♖d2 3. ♕d5 [**3. ♔g1 ♗f2#**] ♗d5 4. ♗d5 ♖d5 5. ♖a4 ♖d4 6. ♖d4 ♗d4 7. b3 ♗c3 8. h3 f5 9. ♘h2 h5 0 : 1**

R. Marić

1357. **1. ♖e4!! fe4 2. f5! ♘h8 [**2... ♘f8 3. ♘e4 ♖e4 4. ♗e4 △ ♗h6+–**] 3. ♘e4 ♖e4 [**3... ♕f8 4. ♗h6 ♕h6 5. ♘g5 ♔g7 6. f6+–**] 4. ♗e4 [**△ ♗h6+–**] ♘f7 5. ♕g6! ♕g6 6. fg6 ♔h8 7. gf7 ♗e3 8. ♔h2 ♗h6 9. f8♕ ♗f8 10. ♖f8 ♔g7 11. ♖d8 ♔f6 12. ♔g3 ♔e5 13. ♖e8 ♔d4 14. ♔f4 1 : 0**

R. Marić

1358. **1. ♘d5! ed5 2. ♖g7 [**2. ♕c6 ♘c6 3. ♖g7 ♔h8 4. ♖d5 — 2. ♖g7**] ♔h8 [**2... ♔g7 3. ♕c6+–**] 3. ♕c6 ♘c6 4. ♖d5 ♘e5 [**4... ♘f6 5. ♖g4!+–**] 5. ♖g4! [**5. ♖e5 ♗f6**] ♗f6 [**5... f5 6. ♖e5!+–**] 6. ♖e4 ♘d3 7. ♖d3 ♗b2 8. ♖h4 ♔g7 9. ♖g3 ♔f6 10. ♖h6 ♔e7 11. ♖a6 1 : 0**

M. Yudovich sr.

1359. **1. ♖d3!! ♕c6** [1... ♕d3 2. g6! fg6 3. ♗e6! ♖e6 4. ♖f8 ♔g7 5. ♗h6#; 1... ♕e4 2. ♖d7 ♕h1 3. ♔g3+−] **2. ♖d7 ♕d7 3. g6! fg6 4. ♖f8 ♖f8 5. ♕h7! ♔h7 6. gf8♘ ♔g7 7. ♘d7 b5** [7... ♗e4 8. ♘b6+−] **8. ♘c5!** [8... ♗c8 9. ♗e6+−] **1 : 0**
J. Plachetka

1360. **1. ♘f5! ♕b2 2. ♘h6 ♔h8□ 3. ♘f7 ♔g8 4. ♗h7! ♔f8** [4... ♔h7 5. ♖h3+−] **5. ♘h8 ♗f6** [5... ♕f6 6. ♘g6 ♔f7 7. ♘e5 ♔f8 8. ♘d7+−] **6. ♕d6 ♖e7 7. ♘g6 ♔e8** [7... ♔f7? 8. ♕e7#] **8. ♘e7 ♕c1** [8... ♗e7 9. ♗g6#] **9. ♔g2 ♕d2 10. ♖f2 ♕g5 11. ♗g6 ♔f8** [12. ♘c8 ♔g8 13. ♕e6 △ ♕e8#] **1 : 0**
Minev

1361. **1. ♖e8!! ♕d5** [1... ♕f4 2. ♖f8#] **2. ♗e4! ♗e4 3. ♕e4 ♕e4** [3... ♕g5 4. ♔f3+− Dzhabarov − Khachaturian] **4. ♖e4 ♔g8 5. ♖eh4 ♖d4 6. ♖d4! ♘g5 7. ♖dh4 f6 8. ♖h8 ♔f7 9. ♖f8 ♔f8 10. ♖h8** [△ ♖a8+−]
E. Dzhabarov

1362. **1. ♘f6! gf6 2. ♕g6 ♔h8 3. ♕h6 ♔g8 4. ♕g6 ♔h8 5. ♕f6 ♔h7 6. e4 ed4□ 7. ♕h6 ♔g8 8. f4! ♘e5□ 9. ♕g5!** [9. fe5? ♕e5∞; 9. f5±] **♔h7 10. ♕h4! ♔g8 11. fe5** [11. f5+−] **♕e5 12. ♖d3+−**
Vaïsser

1363. **1. ♘f5!! ♖h1 2. ♖h1 ef5 3. ♖h8 ♗f8** [3... ♔f7? 4. ♗h5 ♔e6 (4... ♘g6 5. ♗g6) 5. ♕d5 ♕d5 6. ed5#] **4. ♗e5!** [4. ♕d6? ♔f7! 5. ♗c4 ♘c4 6. ♕d7 ♘e7 7. ♖h7 ♔g8 8. ♖e7 ♗e7 9. ♕e7 ♕b6 10. ♘d1 ♖d8 11. ♔c1 ♖d1!−+; 4. ♗h5 ♘f7 5. ♗d6 (5. ♕d6?? 0-0-0−+; 5. ♕h6?? 0-0-0−+) 0-0-0 6. ♖f8 (6. ♗f7?? ♗d6 7. ♖d8 ♘d8−+) ♘d6 7. ♕d6 fe4 8. ♖d8 ♘d8 9. ♗d1! ♕e5 (9... f5? 10. ♘d5 ♘c6 11. c4+−) 10. ♕e5 fe5 11. ♘e4±⊥] **♘e5** [4... ♕e5 5. ♗h5+−] **5. ♕d6 0-0-0** [5... ♘g6 6. ♖f8! ♘f8 7. ♗h5 ♔d8 8. ♕f8 ♔c7 9. ♕a8+−; 5... ♔f7 6. ♗c4! ♔g6 (6... ♘c4 7. ♕d7 ♔g6 8. ♕h7) 7. ♖g8 ♗g7 (7... ♔h7 8. ♕f6) 8. ♖a8 ♘c4 9. ♕d7 ♕b4 10. ♕f5+−] **6. ♖f8 ♖f8 7. ♕f8 ♕d8 8. ♕c5 ♗c6** [8... ♕c7 9. ♕c7 ♔c7 10. ef5 ♗f5 11. ♘d5+−] **9. ef5+−**
Mokrý

1364. **1. ♘e6!!** [1. ♕e1 ♘d3 2. cd3 ♕c3 3. ♕c3 ♖c3 4. ♘c2 f6 5. ♖f1 ♗f5 6. d4 fg5 7. fg5 ♔e7 8. ♔d2 ♖d3!=] **♗e6 2. ♕d6 ♔g8 3. ♕c5 ♗b3** [Ernst − Hellers] **4. ♘e4!! ♕a2** [4... ♗e6 5. ♘f6 ♔h8 6. ♕d6!+−] **5. ♘f6 ♗f6 6. ♗f6 ♕a1 7. ♔d2 ♘c4 8. ♕c4 ♕f6 9. ♕b3+−**
F. Hellers

1365. **1... ♗e3!! 2. ♔h1** [2. ♕e3 ♖h2 3. ♕g5 (3. ♕f4 ♖h1 4. ♔f2 ♖8h2 5. ♔e3 ♖d1 6. ♖d1 ♖e2#; 3. ♖f1 ♖8h5! △ 4... ♖h1 5. ♔f2 ♖f5−+) ♗d3 4. ♖d3 (4. ♖d2 ♖h1 5. ♔f2 ♖f1 6. ♔g2 ♖f5−+) ♖h1 5. ♔f2 ♖8h2 6. ♔e3 ♖e1 0 : 1 Chesney − Gulko] **♖h2 3. ♕h2 ♖h2 4. ♔h2 ♗g5! 5. ♖3d2 ♗d2 6. ♖d2 ♗b3 7. ♖f2 ♗a4 8. ♖f7 ♗c2∓**
B. Gulko

1366. **1... ♘e5! 2. de5 ♕c1! 3. ♘e4** [3. ♖c1? ♖c1∓] **♕e3 4. ♘d6** [4. ♕g6? ♔d8∓] **♘d6 5. ♕g6 ♔d8 6. ed6 ♕e5 7. ♖e2 ♕d6 8. ♕f6 ♔c7 9. ♖b1! ♗c6** [9... d4? 10. ♗e4! (10. ♖c2 ♗c6 11. ♗e4 ♖h2!−+) ♗c6 11. ♖c1!+−] **10. ♕g7** [10... ♕d7 11. ♕e5 (11. ♕d4?! ♖b8 12. ♕a7 ♔d6∓) ♕d6 12. ♕g7=; 10. ♕d4?! ♔d7!∓] **1/2 : 1/2**
L. Portisch

1367. **1... ♖c3! 2. ab4 ♖c2 3. ♕c2 ♖c2 4. ♖c2** [4. ♔c2 ♕c4 5. ♔d2 ♗g5 6. ♗e3 ♕d4 7. ♔e1 ♗h4 8. ♗f2 ♗f2 9. ♖f2 ♕e4 △ ♕b4−+] **h6!** [△ ♕b3] **5. b5** [5. ♖d4 ♗f6 6. ♖dc4 b5−+] **ab5 6. ♖d4 ♗f6 7. ♖b4 d5! 8. ed5** [8. ♖b5 de4 9. ♗e3 (9. ♖b7 e3 10. ♗e1 ♕d5) ♕d7 10. ♖bc5 ♕d3 11. ♗c1 e3 12. ♖c8 ♔h7 13. ♖e8 ♗d4−+] **♕d5−+**
W. Browne

1368. **1. ♕d3!! cd5** [1... h6 2. ♕h3! cd5 (2... ♘f6 3. ♘df6; 2... ♗f6 3. ♘df6) 3. ♕g4 de4 4. ♖h6 ♔g8 5. ♗g7+−] **2. ♘c5! ♘f6 3. ♖f6 ♗f6 4. ♘d7 ♗d4 5. ♔h1 ♖f7 6. cd5 ♖c8 7. g3! ♖c3** [7... ♖c1!? 8. ♔g2

♖f2 9. ♔h3 ♘f4 10. gf4 ♖c3 11. ♖h7+−] **8. de6 ♖d3 9. ef7 ♗g7 10. ♖f5** **1 : 0**

Mozetić

1369. **1. ♘b5! cb5** [1... ♔b6 2. ♗e5+−] **2. ♗e5 ♔c6** [2... ♔b6 3. ♗f6 ♗f6 4. ♖d6+−] **3. cb5! ♔c5 4. ♗d4** [4. a3!? (△ ♗d4) ♔b6 (4... ♖d8 5. ♖d8 ♗d8 6. ♖d1+−) 5. ♗f6 ♗a3 6. ♔b1 ♖e8 7. ♔a2 ♗e7 (7... ♗c5 8. ♗d8+−) 8. ♗d4 ♗c5 9. ♗c5 ♔c5 10. ♖d4! ♔b6 11. ♖c1! a5 12. ba6 ba6 13. ♖b4 ♔a5 14. ♔a3 ♗d7 15. ♖b7+−] **♔b4 5. ♔b2!** [△ 6. ♗b6! ab6 7. ♖d4 ♔a5 8. ♖a4#] **♗e6** [5... ♖d8 6. ♗c3! (6. ♖c1 ♖d4!) ♔c5 7. b4 ♔b6 8. ♖d8 ♗d8 9. ♖c1! △ ♗d4+−] **6. ♗c3! ♔c5 7. ♖c1! ♔b6** [7... ♔d6 8. ♖hd1+−] **8. a4!** [8. ♗d4 ♔a5 9. ♖c7! ♘d5 (9... ♗d6 10. b4! ♔b4 11. ♗c3 ♔a4 12. ♖b7 ♗a3 13. ♔a1+−) 10. ♖c4! ♘b4 11. a3! ♗c4 12. ab4 ♔b4 13. ♗c4 (△ ♖a1-a4#) ♖hc8 (13... ♖ac8 14. ♗d3! △ ♖a1+−) 14. ♗d3! a5 15. ba6 ♖a6 16. ♗a6 ba6 17. ♖d1!± Badea − Přibyl] **♖hc8** [8... a6 9. a5+−] **9. a5 ♔c7 10. ♗f6+−**

Va. Stoica

1370. **1. ♕d6! ♘d1** [1... ♗c6 2. ♗e6 fe6 3. ♕e6 ♗d7 4. ♖d7! ♕d7 5. ♕b6 (△ ♖d5!) ♘d3 6. ♖d5! ♕c6 7. ♕c6 bc6 8. ♖d3+−] **2. ♖c5 ♗c6 3. ♖c6 bc6 4. ♕c6 ♕c7** [4... ♗c7 5. ♗c4 (5. ♗a4!?) ♔b8 (5... ♕e7 6. ♗a6 ♔d8 7. ♕a8 ♔d7 8. ♗b5#) 6. ♕b6 ♔c8 (6... ♔a8 7. ♗c7 ♕c8 8. ♗a6) 7. ♗a6 ♔d7 8. ♗b5 ♔e7 (8... ♔c8 9. ♕a6 ♔b8 10. ♘e5! ♕d5 11. ♗c6) 9. ♗c7 ♕d5 10. c4 ♕f5 (10... ♕e4 11. ♕c5 ♔f6 12. ♕g5#) 11. ♗d6 ♔f6 12. ♕d4+−] **5. ♗c7 ♗c7 6. ♔g1 ♖d8 7. ♕a6** [7. ♘e5 ♔b8 8. ♘f7+−] **♔b8 8. ♘d4 ♖d6 9. ♘c6 ♖c6 10. ♕c6+−**

Svidler

1371. **1. ♘d6! ♕d6 2. ♕f7 ♔h7 3. ♕g8 ♔g6 4. ♗f7! ♔f5** [4... ♔g5 5. ♗g7 ♗g7 6. ♕g7 ♔f5 7. ♗g6! ♕g6 (7... ♔e6 8. ♕f7 ♔e5 9. ♕f5 ♔d4 10. ♖d1) 8. g4 ♔g5 9. h4+−] **5. ♕h7 ♔g5** [5... g6 6. ♗g6 ♕g6 7. g4+−] **6. h4 ♔h4 7. ♕e4 ♔g5 8. f4 ♔h4 9. ♗f2** [9... ♔g4 10. ♗e6 ♔h5 11. ♕f5 g5 12. ♗f7+−] **1 : 0**

Yuri Yakovich

1372. **1. d6!! c6** [1... ♕c4 2. ♘d5+−; 1... ♗e6 2. ♘d5 ♘d5 3. ♗d5 ♔f7 4. dc7 ♖ac8 5. ♖b1 ♕c5 6. ♗e6 ♔e6 7. ♕b3 ♔f6 8. ♘b6+−] **2. ♘a4! ♘d7** [2... ♗e6 3. a3 ♕b5 4. d7 ♔e7 (4... ♔d8 5. ♘d6 ♕b3 6. ♕b3 ♗b3 7. ♘b7) 5. ♕d6 ♔f7 6. ♕c7!+−; 2... 0−0 3. a3 ♕b5 4. ♘cb6+−] **3. a3 ♕b5 4. ♕c2** [△ ♖b1] **a5□ 5. ♖b1 ♕a6 6. ♘cb6 ♘b6** [6... 0−0 7. ♘d7 ♗d7 8. ♘c5+−] **7. ♘b6 ♖f8** [7... 0−0 8. d7+−; 7... ♖b8 8. ♘c8 ♖c8 9. ♕f5 ♖d8 10. ♕e6 ♔f8 11. f4+−; 7... ♗e6 8. ♘a8 ♕a8 9. ♖b7+−] **8. ♗c6! bc6 9. ♕c6 ♔f7 10. ♕a8 ♕a8 11. ♘a8 ♗a6 12. ♘b6 ♗e2 13. ♖fe1 ♗d3 14. ♖bc1 ♖d8 15. d7** **1 : 0**

Volzhin

1373. **1. 0-0-0! d4** [1... ♗g7 2. ♘fd5 ed5 3. ♖he1+−; 1... ♘c6 2. ♘fd5! ed5 3. ♗f4 (3. ♗g5!?) ♕g7 4. ♖he1 ♗e6 (4... ♗e7 5. ♘d5) 5. ♗b5 0-0-0 (5... d4 6. ♘d5 0-0-0 7. ♗c6 bc6 8. ♕a5) 6. ♗c6 bc6 7. ♘d5! ♗d5 (7... cd5 8. ♕a5 ♖d7 9. c6) 8. ♕b4+−] **2. ♗d4! ♕d4 3. ♘e6! ♕b4** [3... ♗e6 4. ♗b5 ♕d7 5. ♖he1!+−; 3... ♕e5 4. ♖he1 ♕e6 5. ♗b5+−] **4. ♘c7 ♔d8 5. ♗b5! ♘g8** [5... ♘f5 6. ♗d7 ♗h6 7. ♗f5 ♗d2 8. ♖d2 ♔c7 9. ♘d5+−] **6. ♗d7! ♗h6 7. ♗h3 ♗d2 8. ♖d2 ♔c7 9. ♘d5 ♔c6 10. ♘b4 ♔c5 11. ♖d5** [11... ♔b4 12. c3 ♔c4 (12... ♔a4 13. b3 ♔a3 14. ♖a5#) 13. ♖hd1 ♘c6 14. ♖1d3 △ b3#] **1 : 0**

D. Rogozenco

1374. **1... ♖c3! 2. ♕c3 ♘g4 3. ♕a5 ♘e3 4. ♔g1 ♘d1!** [4... ♖c8 5. ♕a6! (5. ♖d3 ♖c1 6. ♘d1 ♘d1 7. ♗d1 ♖c3!; 5. ♖d5 ♘d5 6. ♗c4 ♖c4 7. bc4 ♕e3! 8. h3 ♗e5! 9. ♔f1 ♗c3; 5. ♖b1 ♗d4 6. ♕a6 ♖c6 7. ♕d3 ♕e5 8. ♖e1 ♖c3 9. ♕d2 ♖c2 10. ♕d3 ♖a2 11. g3 ♗b7) ♘d1 6. ♕e6 ♗e6 7. ♗d1 ♖c1 (0 : 1 Ivanchuk − Kasparov) 8. g4 (8. h4 ♗d4 9. ♔f1 ♖a1 10. hg5 hg5; 8. ♔f1 ♖a1 9. ♔e2 ♖a2 10. ♔e3 f5 11. ♖e1 f4 12. ♔d3 ♗f5 13. ♘e4 ♖g2 14. ♖e2 ♖g1; 8. g3 ♖a1 9. ♔g2 ♗c3 10. a4 ♖a2) ♖a1 9. ♔g2 ♗c3!

10. ♗e2 (10. a4 ♖a2 11. ♖f1 ♗d4 12. ♔g3 ♖d2 13. ♘h3 ♗d5 14. ♖e1 ♗b6 15. ♗e2 ♗b3; 10. ♗c2 ♖a2 11. ♖c1 ♗d4) ♖a2 11. ♖c1 ♗d4 12. ♔f1 ♗b3−+] **5. ♕d8 ♔h7 6. ♔f1** [6. ♘e4 ♗d4 7. ♔f1 ♘e3 8. ♔e1 ♗e4 9. fe4 ♕e4−+; 6. ♗d3 f5 7. ♘e4 ♘c3−+] **♘e3 7. ♔g1 ♕c6! 8. ♗d3** [8. ♘d3 ♗d4 9. ♔f2 ♘f5 10. ♔f1 ♕c2−+] **f5 9. h4 ♕c1 10. ♔h2 ♕d2 11. hg5 ♗e5 12. ♔h3 ♕f2 13. ♕e7 ♔g6−+** *Kasparov*

1375. **1. ♘d6!! ♖e1 2. ♖e1 ♘g3** [2... cd6 3. ♖e8 ♘f8 4. ♗d6 ♗c7 5. ♘e7 ♔h8 6. ♖a8+−] **3. ♖e8 ♘f8 4. ♖d8!! ♕g5** [4... ♖d8 5. ♘e7 ♔h8 6. ♘f7#] **5. ♕e3! ♘e2** [5... ♕e3 6. fe3+−; 5... ♕d5 6. ♖a8+−; 5... ♕d8 6. ♘e7 ♕e7 7. ♕e7 cd6 8. hg3+−] **6. ♕e2 ♕d5** [6... ♕c1 7. ♕f1 ♕f1 8. ♔f1 ♖d8 9. ♘e7 ♔h8 10. ♘f7#] **7. ♖a8 ♕d6 8. c3 a6 9. ♕e8 g6 10. ♖d8 1 : 0** *S. Movsesian*

1376. **1. d5! ♗d5 2. ♗h7!! ♔h7 3. ♗g7!! ♔g7 4. ♕g5 ♔h7 5. ♕h5 ♔g7 6. ♕g4 ♔h8** [6... ♔h6 7. ♖d3!+−] **7. ♖d3 ♗e4** [7... ♖c3 8. ♕h3 ♔g7 9. ♕g3 ♔h8 10. ♖f4+−] **8. ♖h3 ♗h7 9. ♕h4+−** *Winckelmann*

1377. **1. ♗h6! ♖e1** [1... ♔h6 2. ♖e5 ♗e5 3. ♕e3+−; 1... ♖d5 2. ♖d5 ♗d5 3. ♗g7 ♘e6 4. ♖e6! ♗e6 5. ♗d4 ♗d5 (5... ♕d7 6. ♕g5; 5... ♖c8 6. ♕g5) 6. ♕d6 ♕f7 7. ♘g6 ♕g6 8. ♕d5+−] **2. ♖e1 ♔h6 3. ♖e7! ♕b5** [3... ♕c8 4. ♕e3 g5 5. ♖g7!+−; 3... ♗d5 4. ♖b7 ♗b7 5. ♕c7! ♗d5 6. ♕h2 ♔g5 7. ♕d6+−] **4. ♕e3** [4. ♘f5 gf5 (4... ♔g5 5. ♕e3 ♔f5 6. ♕f4#) 5. ♕e3 ♔h7 6. ♘f6 ♔g6 7. ♕g3 ♔f6 8. ♕g7#] **♔h7** [4... g5 5. ♘f5 ♔g6 6. ♖g7 ♔f5 7. ♖g5#; 4... ♔h5 5. ♕h3+−] **5. ♘f6 ♔h8 6. ♕h6** [6. ♘g6 ♘g6 7. ♕h6+−] **♗h6 7. ♘g6 ♘g6 8. ♖h7#** **1 : 0** *Nisipeanu, Va. Stoica*

1378. **1... ♗g2!! 2. ♗c4** [2. ♕b3 ♔h8!? 3. ♖e7 ♕g6 4. f3 ♗f3 5. ♔f2 ♕g2 6. ♔e1 ♗f6!; 2... ♗d5−+; 2. ♖e7 ♕g6! 3. ♖e6 ♗f6−+] **♔h8 3. ♖a6** [3. ♖e7 ♕g6! 4. ♗f7 (4. ♖e6 ♗f6) ♖f7 5. ♖e8 ♗f8−+] **♕c5 4. ♔g2 f3! 5. ♔h1 ♕c4 6. ♖c6 ♕b5! 7. ♖d6** [7. ♕d3 ♕d3 8. ♘d3 e4−+] **e4 8. ♖d4 ♗d4** [8... ♕h5!? 9. ♖d5 (9. ♘c6? ♕g6!−+) ♗e5 10. ♖e5 ♖e5] **9. ♕d4 ♕e5 10. ♕e5 ♖e5−+** *P. Lékó*

1379. **1. ♘f6!! ♗f6 2. d4!!+− ♕a2□ 3. ♖a2 ♘d4 4. b4** [4. ♖a6!? ♘e6 5. ♗d6 ♖fe8 6. ♕f7 ♗b2 7. ♗e7] **♘e6 5. ♗e5 ♗g7⊕ 6. bc5 ♖c8 7. ♗d6 ♖fd8 8. ♖a5 ♔g8 9. ♖a6!+−** **1 : 0** *Ponomariov*

1380. **1... ♗b4! 2. ♕a2** [2. cb4 ♕h4 3. ♔g1 g3 4. ♖ae1□ ba4 (4... ♕h2 5. ♔f1 ♕h1 6. ♔e2 ♕g2 7. ♔d1±; 4... ♖g4 5. ♖f3 ♕h2 6. ♔f1 ♕h1 7. ♔e2 ♕g2 8. ♔e3±; 4... ♕f4!? △ ♕h4, f4) 5. ♗a6 ♖d8→] **♕h4 3. ♔g1 ♖c3 4. ♕e6 ♔h8 5. g3** [5. ♕f6 ♕f6 6. ef6 ♗c5−+] **♕h5−+** [△ ♗c5, ♖d3] **6. ♕a6** [6. ♖ae1 ♗c5 7. ♕d5 (7. ♕a6 ♕h3−+) ♖c1 (7... ♕h3? 8. ♕d8) 8. ♗f1 ba4−+] **♖d3** [6... ♗c5] **7. ♖d3 ♗c5 8. ♔f1 ♕h1 9. ♔e2 ♕e4 10. ♔d2 ♗b4 11. ♔c2 ♖c7 12. ♔b2 ♕e2 13. ♔b3 ♕d3 14. ♔b4 ♕c3** **0 : 1** *V. Milov*

1381. **1... ♘g3! 2. ♕g3 ♘e2 3. ♕e3 ♘c1 4. ♖c1 ♖c1 5. ♕c1 ♖f2−+ 6. ♗a1 b3 7. h3 ♖c2 8. ♕b1 ♕d2** **0 : 1** *A. Grischuk*

1382. **1. d5! cd5** [1... ♕d5 2. ♘b6+−] **2. ♕c3 f6** [2... d4 3. ed4 f6 4. ♘d6! ed6 5. ♗f6 ♕f6 6. ♕c8 ♕d8 7. ♗b5 ♘d7 8. ♗d7 ♔f7 9. ♕b7+−] **3. ♘d6! ♕d6** [3... ed6 4. ♗f6 d4 5. ♕d4 ♘c6 6. ♕f4+−] **4. ♕c8 ♔f7 5. ♗b5!+− ♗g7** [5... ♕b6 6. ♗e8 ♔g7 7. ♖ab1 ♕a6 8. ♗b5] **6. ♕b7 ♖d8** [6... a6 7. ♗a4] **7. ♕a8 ♕b4 8. ♖ab1 ♕h4 9. ♗e2 f5 10. g3** **1 : 0** *Alexander Moiseenko*

1383. **1... ef4!!−+ 2. ♖e7 ♖e7 3. ♖c5** [3. ♕c5 fg3 4. ♔g1 ♖e1 5. ♗f1 ♕f4 (5... ♖f1 6. ♔f1 ♕f4 7. ♔e1 ♕e3 8. ♔d1 ♕d3 9. ♔e1 ♕e3 10. ♔d1 g2 11. ♖b7 ♔h6 12. ♕f8 ♔g5 13. ♖b5 ♔h4 14. ♕f6 ♔h3 15.

♖g5 g1♕) 6. ♖b7 ♔h6 7. ♕f8 ♔g5 8. ♕c5 f5−+] **fg3 4. ♔h1** [4. ♔g1 ♕f4−+] **♖a7!** [4... ♕e6 5. ♖b5 ♕e1 6. ♕e1 ♖e1 7. ♗f1 ♖f1 8. ♔g2 ♖f2 9. ♔g3 ♖b2 10. ♔f4 f5! 11. ♔e5 ♖e2 12. ♔d4 b2 13. c5 f4−+] **5. ♗e4** [5. ♗f3 ♕f4 6. ♔g2 ♕e3 7. ♔g3 ♕g1 8. ♗g2 ♖e7 9. ♖f5 ♖e3 10. ♔h4 (10. ♖f3 ♖f3 11. ♔f3 ♕e3 12. ♔g4 h5 13. ♔h4 ♕g5) ♕g2−+; 5. ♗f1 ♖a1 6. ♔g2 ♖f1 (6... ♕f4 7. ♕b7 ♔h6 8. ♕f3 ♕f3 9. ♔f3 ♖f1 10. ♔g3 ♖d1−+) 7. ♕b7 (7. ♔f1 ♕f4 8. ♔e2 ♕e3 9. ♔d1 ♕d3 10. ♔e1 ♕e4 11. ♔d1 ♕c2 12. ♔e1 ♕f2 13. ♔d1 g2−+) ♔h6 8. ♖c7 ♖f2 9. ♔g1 ♔g5 10. ♖h7 ♖b2−+; 5. ♗c6 ♕e6 6. ♔g2 ♕e3−+] **f5! 6. ♗c6** [6. ♗f3 ♕f4 7. ♔g2 ♕e3 8. ♔g3 ♕g1 9. ♗g2 (9. ♔f4 ♕h2 10. ♔g5 ♕g3 11. ♗g4 h6) f4−+; 6. ♗f5 ♕f4−+] **♖a1 7. ♔g2 ♕f4** [7... ♖b1−+] **8. ♖f5 ♕f5 9. ♕e7 ♕f7 10. ♕e5 ♕f6 11. ♕c7 ♔h6 0 : 1**

Tiviakov

1384. **1. ♘f7! ♖e4** [1... ♗e4 2. ♘d8 ♖ad8 3. ♕g4! ♔h8 4. ♖e1 ♘c2 5. ♗e5! ♗e5 6. ♖e4 ♘e3 7. ♕h5+−; 1... ♕f6 2. ♖e8 ♖e8 3. d6 ♔f8 4. ♘e5! ♖e5 5. d7 ♘c6 6. ♗e5 ♕e5 7. d8♕ ♘d8 8. ♕d8 ♕e8 9. ♕e8 ♔e8 10. ♖f1 ♗d4 11. ♔g2 ♗e4 12. ♔h3+−; 1... ♔f7 2. ♕h5 ♗g6 3. d6 ♔f8 *a)* 4. ♖e8 ♕e8 5. ♕c5 ♕c6 (5... ♘c6 6. ♖f1 ♗d4 7. ♕d4 ♘d4 8. ♗h6#; 5... ♖c8 6. d7 ♖c5 7. ♗d6 ♕e7 8. d8♕+−) 6. ♗e3! ♘d3 7. ♗d3 ♗d3 8. d7 ♔f7 9. ♕c6 bc6 10. ♖d1 ♖d8 11. ♖d3 ♔e6 12. ♖b3 ♖d7 13. ♖b6 ♔d5 14. ♖a6 ♗b2 15. ♖b6 ♗c3 16. a6 ♖a7 17. ♔f2±; *b)* 4. d7! ♗h5 5. ♗d6 ♖e7 6. ♖f1 ♗f6 7. ♖e7 ♕e7 8. ♖f6 ♔g7 9. ♗e7+−] **2. ♘d8 ♖d8 3. ♖c1** [3. ♕b3 ♔h8 4. ♖f1 ♖ee8 5. d6 ♗c2 6. ♕a3 ♖e4 7. b3 ♘d3 8. ♔g2 ♘f4 9. ♖f4 ♖f4 10. gf4 ♗d4 11. b4+−] **♔h8** [3... ♗d4 4. ♔g2 ♘d5 5. ♕h5 ♔h8 6. ♗d5 ♖d5 7. ♕f7 ♗e6 8. ♗e5 ♗e5 9. ♕e6 ♖d2 10. ♔f3+−; 3... ♗b2 4. ♕h5 ♗g6 5. ♕g5 ♖d7 6. d6 ♔h8 (6... ♔f8 7. ♔g2!!+− △ ♕c5) 7. ♕c5 ♗d4 (7... ♘c6 8. ♖d1+−) 8. ♕d4 ♖d4 9. ♗e5 ♖g7 10. ♗d4+−] **4. d6 ♗b2 5. ♕h5 ♗g6** [5... ♖f8 6. ♖f1 ♖c4 7. ♗e3+−] **6. ♕g5 ♘c6 7. ♗d5 ♖f4 8. gf4 ♖d6 9. ♖e1! ♗d4 10. ♔g2 ♔g7** [10... ♗g7 11. ♖e6+−] **11. ♗c6 ♗f6 12. ♕g3 ♖d2 13. ♔h1 bc6 14. f5 c4 15. fg6 hg6 16. ♕c7 1 : 0**

K. Sasikiran

1385. **1... ♖f8!!** [1... ♖h1 2. ♕h1 ♕g5 3. ♘e2 ♕g4 4. ♘d2 ♕e2 5. ♔e2 ♘g3 6. ♔f3 ♘h1 7. ♔g2 cd4 8. ♘f3 e5 9. ♔h1 e4 10. ♘e1 ♔e6±; 7. dc5±] **2. ♘d2!** [2. ♘g6? ♔g6 3. ♕g2 ♗d4 4. ♘c3 ♖f2∓] **♕g5 3. ♘e4 ♕g1 4. ♔e2 ♖h2** [4... de4 5. ♕b3=; 4... ♔e8 5. ♘f2 ♗d4 6. ♗e3 ♕a1 7. ♕g4!] **5. ♘f2 ♔g8** [5... ♔e8 6. ♗e3 ♕a1 7. ♕d5∞ ♖f2 8. ♔f2 ♖f6 *a)* 9. ♕a8 ♔f7 10. ♕d5 e6 11. ♕b7 ♔g8 12. dc5 (12. ♔e2 ♕a2 13. ♘h5 ♕c4 14. ♔d2 ♖f7 15. ♕a8 ♔h7 16. ♘g7) ♕d1 13. ♕e4 ♕g4 14. c6 ♖f7 15. c7 ♖c7 16. ♕e6 ♕e6 17. ♘e6 ♖c2 (17... ♖f7 18. ♔e2 ♗b2 19. c4) 18. ♔f3; *b)* 9. ♕c5 ♕a2] **6. ♕d5 ♖f7 7. ♕a8 ♖f8** [7... ♗f8 8. ♕f3 e6 9. ♗e3 ♖f2 10. ♕f2 ♕a1 11. ♕g2 ♖g7 12. ♕e4 ♕a2 13. ♘h5∞] **8. ♕d5 ♖f7 9. ♕a8 ♖f8 10. ♕d5 ♖f7 11. ♕a8 1/2 : 1/2**

Kasparov

1386. **1. ♘e4!!+− gh4 2. ♗f6 ♔h7 3. ♖h1!** [3. ♗h4 ♕f5 4. ♘g5 ♔h6∞] **♖e4** [3... ♕f5 4. ♘g5 (4. ♖h4 ♖f6 5. ♖h5 ♔g7 6. ♖f5 ♖f5 7. ♘e6 ♖e6 8. ♗e6 ♖a5 9. a4±) ♔h6 5. ♖h4 ♖f6 6. ♖h5 ♔g7 7. ♘ge6 ♕e6 8. ♘e6 ♖ee6 9. ♗e6 ♖e6 10. ♖a5 ♗c5 11. ♖a6+−] **4. ♗e4 ♔g8 5. ♗d5 ♔h7 6. ♘h5 ♔g6 7. ♗e4 ♔f7 8. ♖h4 c6 9. ♖f4 ♔g8 10. ♗f5 1 : 0**

Prusikin

1387. **1... ♘f4! 2. ♘e4** [2. gf4 ♕g6 3. ♔h1 ♖f4−+] **♘e2 3. ♔g2 ♕g6 4. ♖ae1 ♕h5 5. f4** [5. ♖h1 ♕f3 6. ♔h2 ♖f5−+] **♘f4! 6. gf4 ♗f4 7. ♘g3 ♕g5 8. ♖f4 ♕f4 9. ♖e2 ♕f3 10. ♔h2 ♖f4 11. ♖g2 ♖h4 12. ♔g1 ♕e3 0 : 1**

Mi. Marin

PINNING

Basic

1388.
SMYSLOV –
KOTTNAUER
Groningen 1946

I

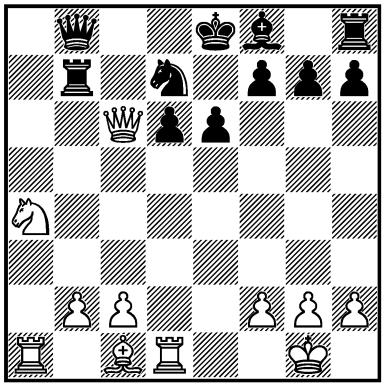

1. ? +–

1389.
P. BENKO –
INEI
Budapest 1949

I

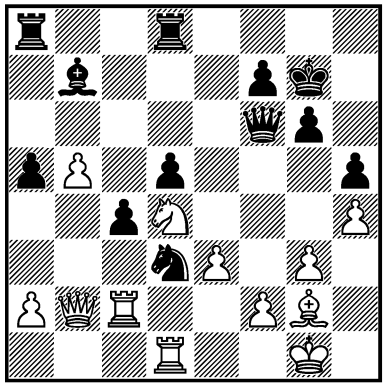

1. ? +–

1390.
I. RADULOV –
J. SODERBORG
Helsinki 1961

I

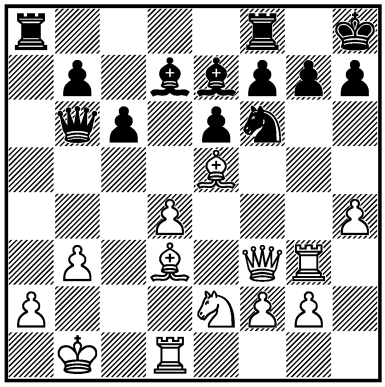

1. ? +–

1391.
TAL –
I. BILEK
Miskolc 1963

I

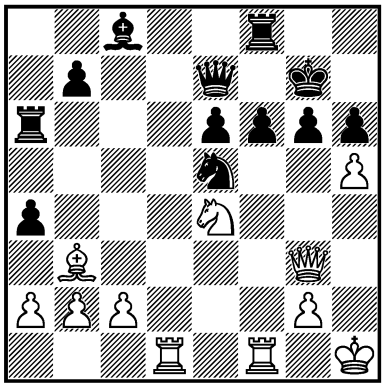

1. ? +–

1392.
GUTOP –
ROSHAL
USSR 1963

I

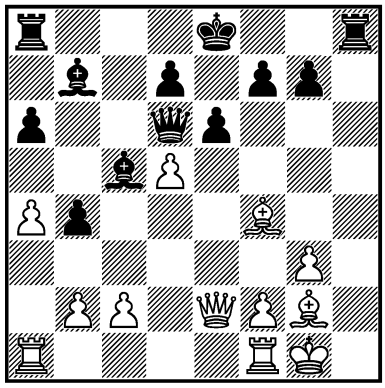

1... ? –+

1393.
L. PORTISCH –
B. BERGER
Amsterdam (izt) 1964

I

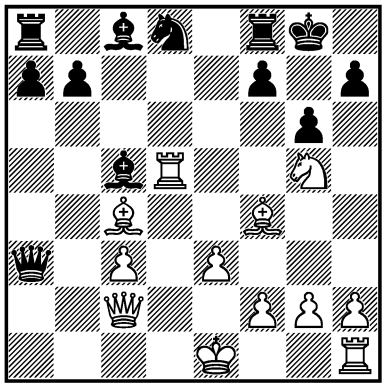

1. ? +–

1394.
SH. KAGAN –
BURNEVSKY
Volgograd 1964
III

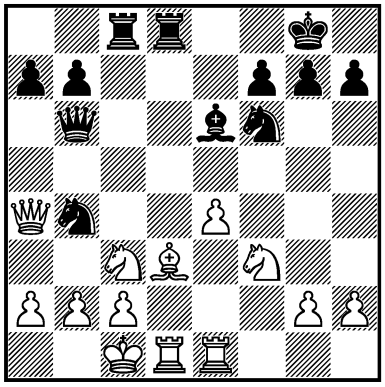

1... ? –+

1395.
G. SIGURJÓNSSON –
AN. SEGAL
Ybbs 1968 — 6/139
I

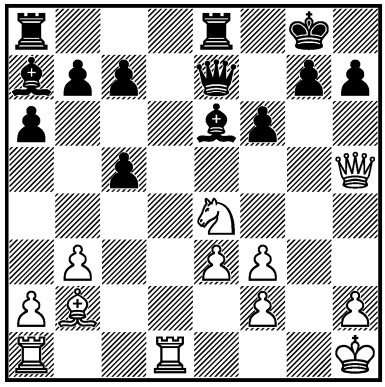

1. ? +–

1396.
N. BLOCH –
MILBERS
Siegen (ol) 1970 — 10c/47
I

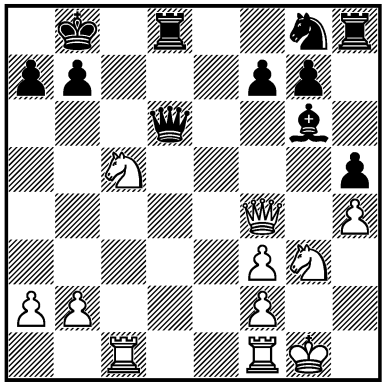

1. ? +–

1397.
L. BÁRCZAY –
AN. ADORJÁN
Magyarország (ch) 1975
— 20/85
I

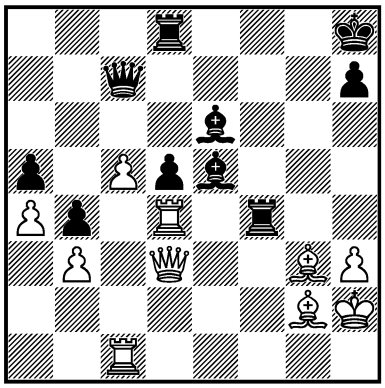

1... ? –+

1398.
PONOMAREV –
A. DEMIDOV
USSR 1976
I

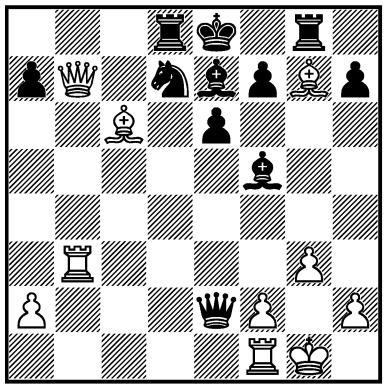

1. ? +–

1399.
MASTILOVICH –
D. BELIĆ
Jugoslavija 1976 — 22c/8
I

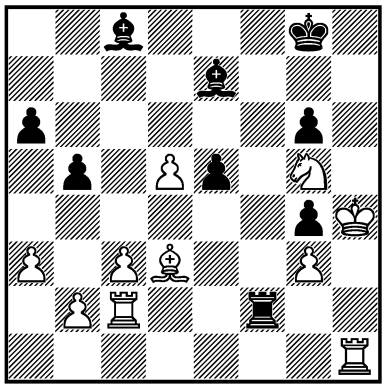

1... ? –+

1400.
CIPOLLINI –
GUBNITZKIJ
corr. 1977 — 25/307
I

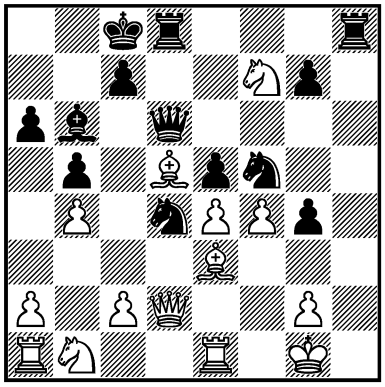

1... ? –+

1401.
JO. GARCÍA PADRÓN –
M. ŞUBĂ
Las Palmas 1979 — 28/75
III

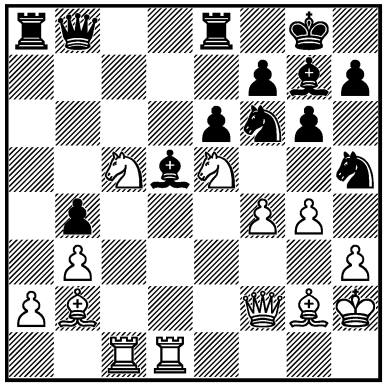

1... ? –+

1402.
A. MILES –
AN. ADORJÁN
Riga (izt) 1979 — 28/78
I

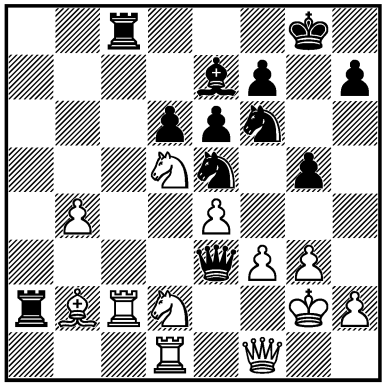

1... ? –+

1403.
DOLMATOV – SHAMKOVICH
Amsterdam 1979 — 29/179
III

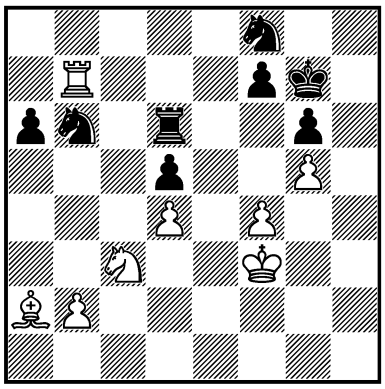

1. ? +–

1404.
OKHOTNIK – BEREZHNOI
USSR 1981 — 31/171
III

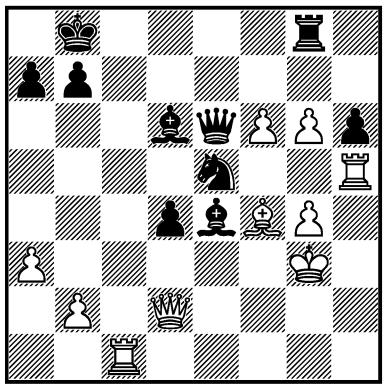

1. ? +–

1405.
ROB. VOGEL – BARLOV
BRD 1981 — 33c/26
I

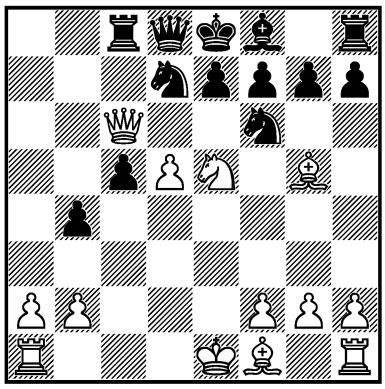

1. ? +–

1406.
D. CRAMLING – J. LEVITT
Winterthur 1986 — 41c/24
I

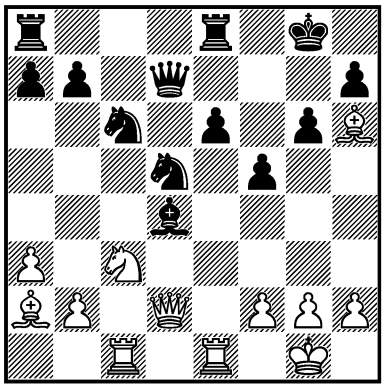

1. ? +–

1407.
BAREEV – KUPREICHIK
USSR 1990 — 49c/2
I

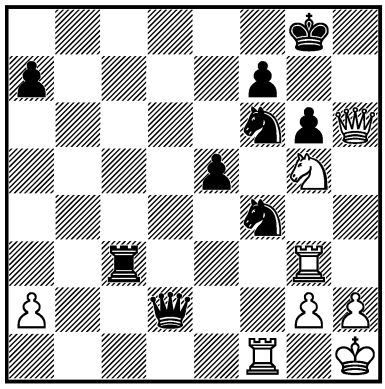

1. ? +–

1408.
P. SZÉKELY – MI. TSEITLIN
Hastings 1990/91 — 51c/14
III

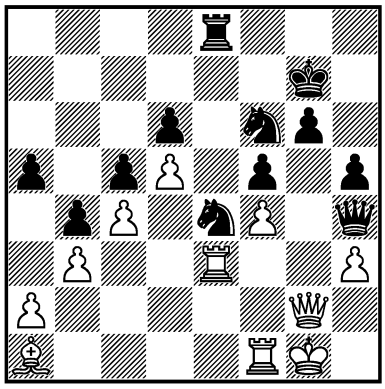

1. ? +–

1409.
N. MURSHED – NOGUEIRAS SANTIAGO
Cuba 1991 — 52c/22
III

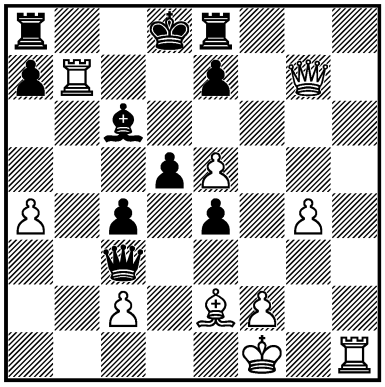

1. ? +–

1410.
PAJKOVIĆ – ČABRILO
Jugoslavija 1991 — 52c/24
III

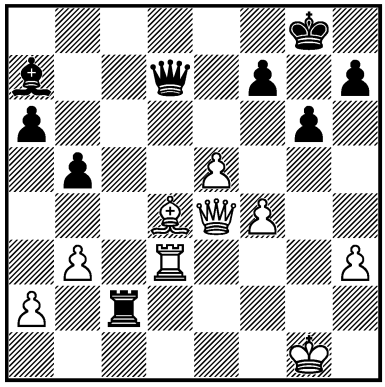

1... ? –+

1411.
KRASENKOW – DVOIRYS
Podolsk 1993 — 59/491
III

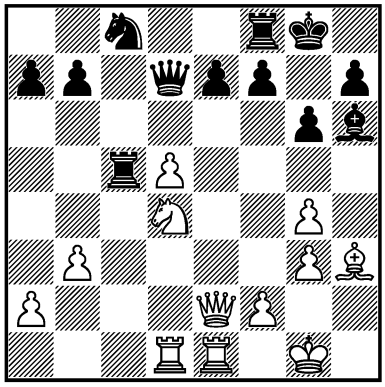

1. ? +–

1412.
G. M. TODOROVIĆ –
Z. RUNIĆ
Jugoslavija 1994 — 60c/18
I

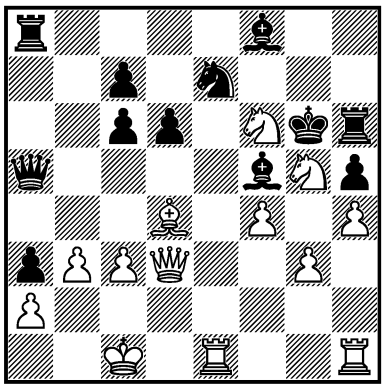

1. ? +–

1413.
GLEK –
VOLZHIN
Linares 1996 — 66/171
III

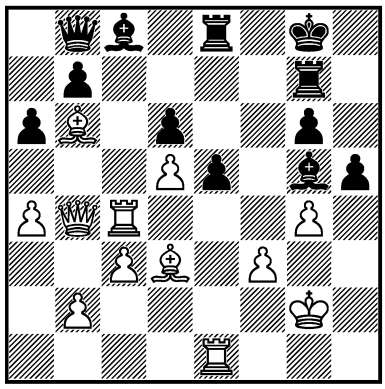

1. ? +–

1414.
DVOIRYS –
A. VAULIN*
Omsk 1996 — 69/256
I

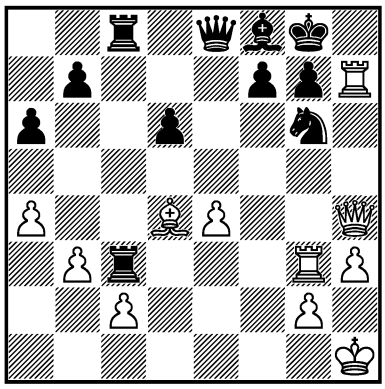

1. ? +–

1415.
N. SHORT – BELIAVSKY
Groningen (m/2) 1997
— 71/367
III

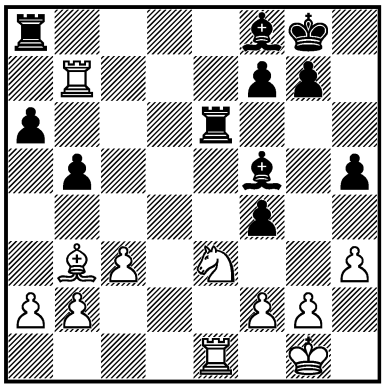

1. ? +–

1416.
E. MIROSHNICHENKO –
TURZO
Budapest 1999 — 74c/12
III

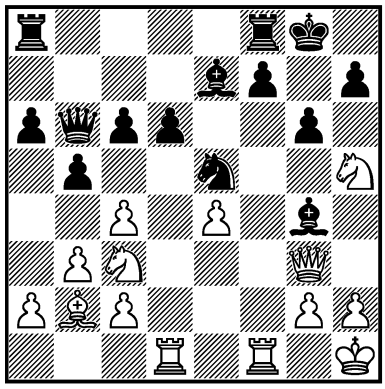

1. ? +–

1417.
VUL –
ARKHANGELSKY
Moscow 1999 — 77/325
I

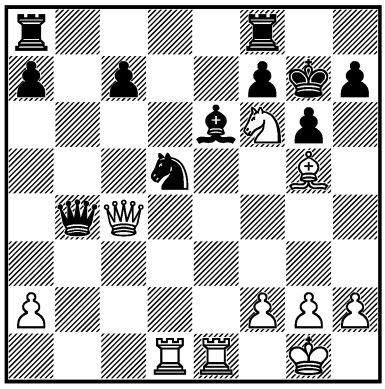

1. ? +–

1418.
MAT. BARTEL –
Z. SZYMCZAK
Poraj 1999 — 77c/4
I

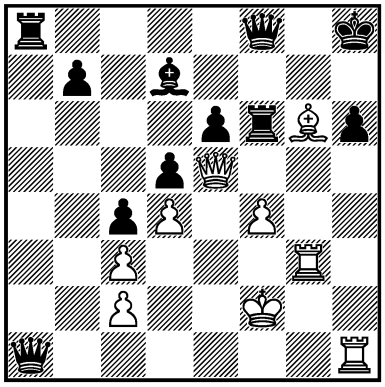

1. ? +–

1419.
KRAMNIK –
KASPAROV*
London (m/2) 2000 — 80/557
II

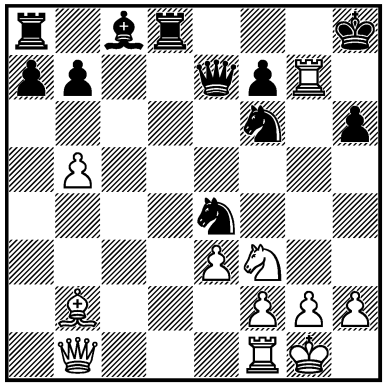

1. ? =

1420.
YUDASIN –
FURDZIK
New York 2000 — 80c/9
III

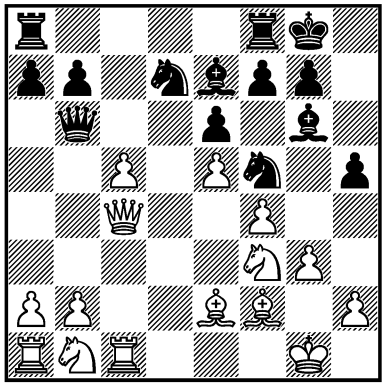

1... ? –+

1421.
ČABRILO –
SEKELJ
Jugoslavija 2001 — 82c/16
III

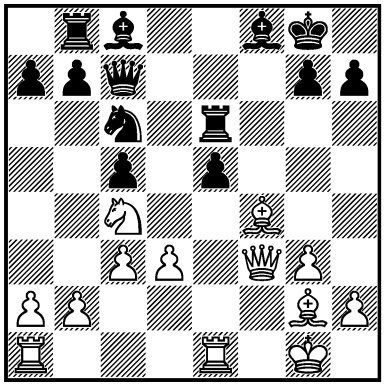

1. ? +–

1422.
D. VASIESIU –
GE. SZABÓ
Bucureşti 2001 — 83c/10
I

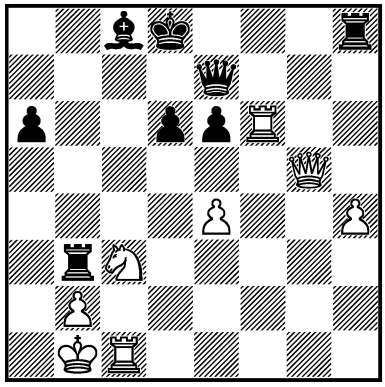

1. ? +–

1423.
P. KOTENKO –
ZANGIEV
Russia 2003 — 87/266
I

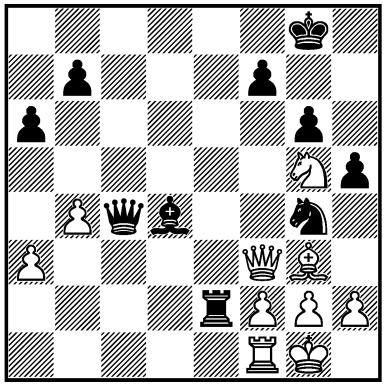

1... ? –+

1424.
D. EFREMOV –
V. SOLOVJEV
corr. 2004 — 90c/15
III

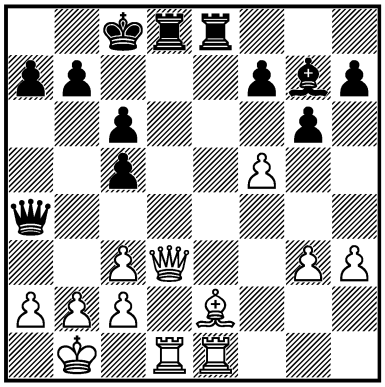

1. ? +–

1425.
MUGUERCIA –
THAVREAUX
Cuba 2005 — 93c/15
I

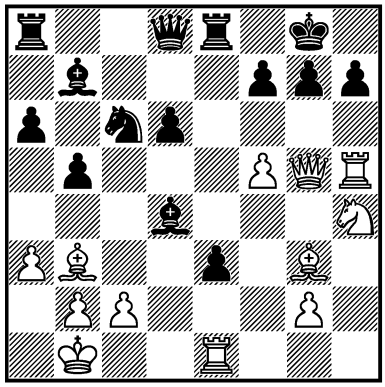

1. ? +–

1426.
FERČEC – A. ŠARIĆ
Bosna i Hercegovina 2005
— 95/(222)
III

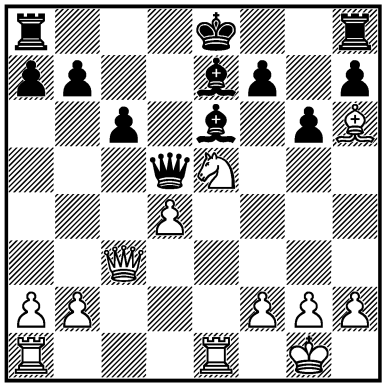

1. ? ±

1427.
SHIROV –
V. IORDĂCHESCU*
Dresden (rapid) 2006
— 96/63
III

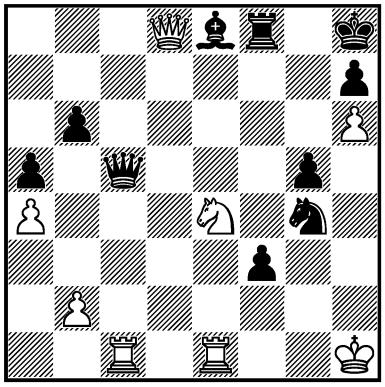

1... ? –+

1428.
V. GOLOD –
ESCOBAR FORERO*
Cappelle la Grande 2006
— 96/300
III

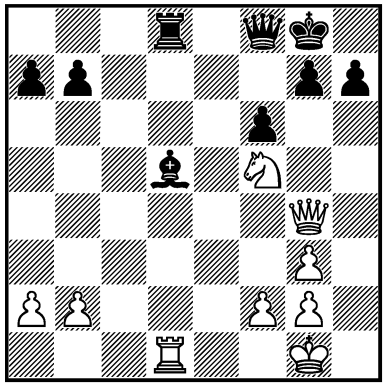

1. ? +–

1429.
VAN WELY –
SVIDLER
Wijk aan Zee 2007
— 99/326
I

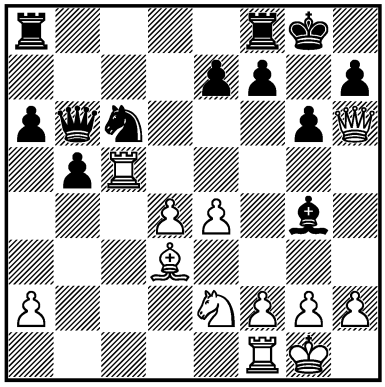

1. ? +–

1430.
A. GRISCHUK –
RUBLEVSKY
Elista (m/1) 2007 — 100/155
III

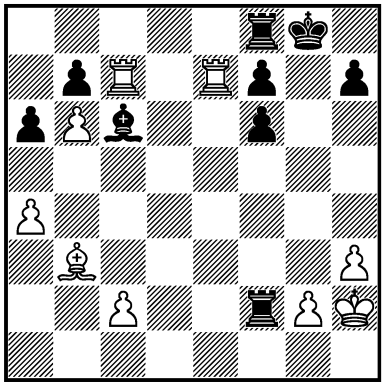

1. ? +–

1431.
FRESSINET –
J.-M. DEGRAEVE
France (ch) 2008 — 103/403
I

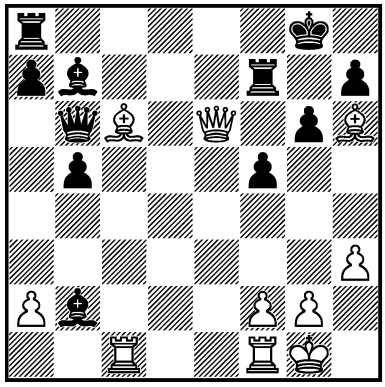

1. ? +–

1432.
ESPINOSA VELOZ –
AR. GONZÁLEZ PÉREZ
Santa Clara 2009 — 105/242
I

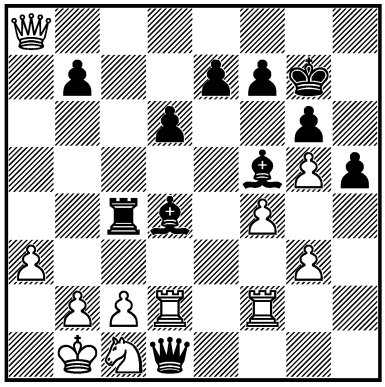

1... ? –+

1433.
ZHOU JIANCHAO –
LI CHAO
Beijing 2011 — 111/(30)
III

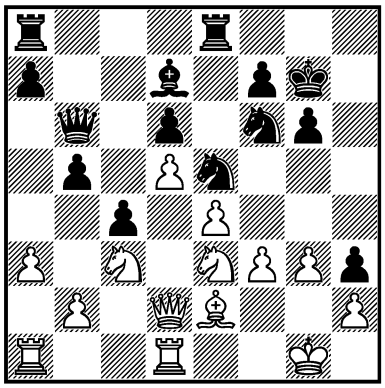

1... ? –+

1434.
AR. GONZÁLEZ PÉREZ –
AROSHIDZE
Barberà del Vallès 2011
— 112/49
III

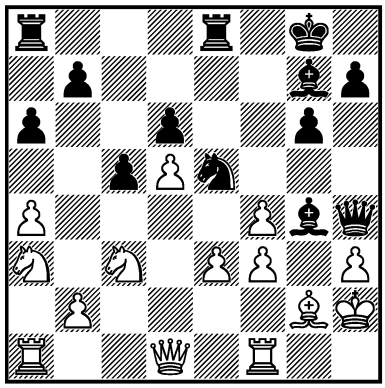

1... ? –+

1435.
A. VOLOKITIN –
E. MIROSHNICHENKO
Ukraine (ch) 2012 — 115/87
III

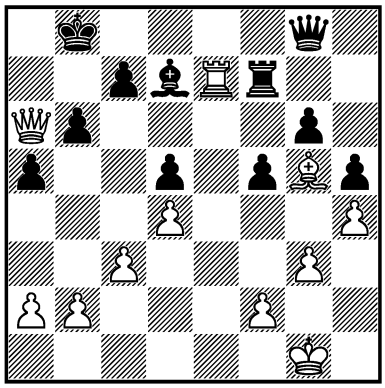

1. ? +–

1436.
L. BRITO –
Y. SANTIAGO
Brasil (ch) 2013 — 117c/9
III

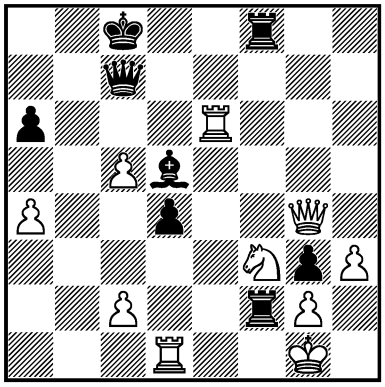

1... ? –+

1437.
ANDREIKIN –
KHENKIN
Dortmund 2013 — 118/39
III

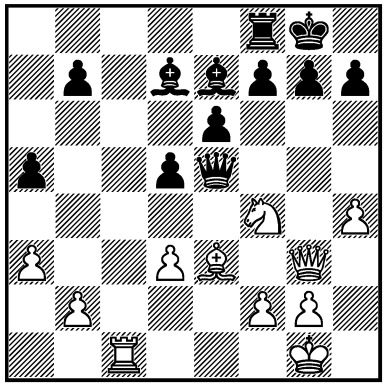

1. ? +–

1438.
ELJANOV –
RUBLEVSKY
Russia 2013 — 118c/7
III

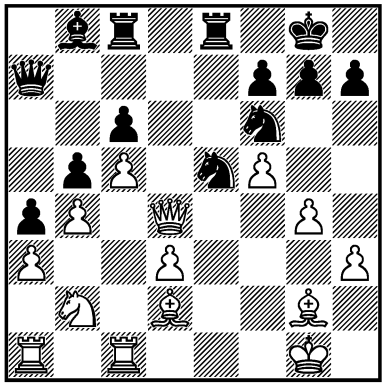

1... ? ∓

1439.
ELJANOV –
V. IOTOV
Tromsø (ol) 2014 – 121c/8
III

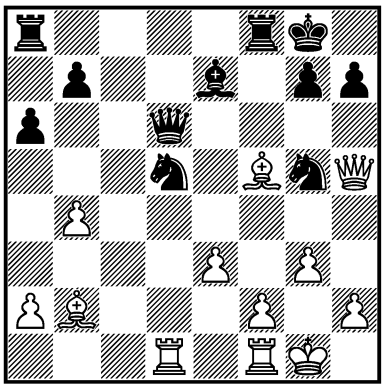

1. ? +–

1388. **1. ♘c5! dc5** [1... ♖c7 2. ♘d7 ♖d7 3. ♖a8+–] **2. ♗f4! ♗d6** [2... ♕f4 3. ♕c8 ♔e7 4. ♕b7+–] **3. ♗d6 ♖b6 4. ♕d7!** **1 : 0**

1389. **1. ♖d3! cd3 2. ♘e6! fe6 3. ♖c7** **1 : 0**

1390. **1. ♖g7! ♔g7 2. ♕g4** [2... ♔h8 3. ♕h5!+–] **1 : 0**

1391. **1. ♖f6! ♖f6 2. ♕e5 ab3 3. ab3 b6** [3... ♔f7 4. ♘f6 ♕f6 5. ♕c7+–; 3... gh5 4. b4!! △ ♖f1+–] **4. b4!!** [4. ♖f1? ♖a5] **1 : 0**

1392. **1... ♕d5!** **0 : 1**

1393. **1. ♘h7! ♔h7 2. ♖h5 ♔g7** [2... ♔g8 3. ♕g6#] **3. ♗e5 f6 4. ♖g5!** [4... ♕a1 5. ♔d2 ♗f5 6. ♕f5 ♕b2 7. ♔d3+–; 4... ♔h8 5. ♕g6+–] **1 : 0**

1394. **1... ♖c3! 2. bc3 ♘a2 3. ♔d2 ♕f2 4. ♖e2 ♕e2!** **0 : 1**

1395. **1. ♘f6! gf6 2. ♖g1 ♔h8 3. ♕h6 ♖f8 4. ♖g6+–**

1396. **1. ♖fd1! ♕f4 2. ♖d8** [2... ♔c7 3. ♘e6+–] **1 : 0** ***Bor. Milić***

1397. **1... ♖g8! 2. ♖d5** [2. ♗f4 ♗f4 3. ♔h1 ♗c1–+; 2. ♖e1 ♖g3! 3. ♕g3 ♖e4–+; 2. ♖f4 ♖g3!–+] **♗d5 3. ♕d5 ♖g3 4. ♖e1 ♖f2** **0 : 1** ***An. Adorján***

1398. **1. ♕d7! ♖d7 2. ♖b8 ♗d8 3. ♗f6+–**

1399. **1... ♔g7!! 2. ♗e2** [2. ♖f2 ♔h6–+; 2. d6 ♗d8–+] **♖f8!** [2... ♔h6?? 3. ♗g4 ♗g5 4. ♔h3 ♖c2 5. ♗c8] **3. ♗g4 ♖h8** **0 : 1** ***Gufeld***

1400. **1... ♘e3! 2. ♘d6 ♖d6 3. ♖e3** [3. fe5 ♘d5 4. ed6 ♘e2 5. ♔f1 ♘g3#; 3. ♕e3 ef4 4. ♕f4 ♘e2–+] **ef4** [4. c3 ♘c2 5. ♕c2 ♗e3 6. ♔f1 f3 7. gf3 gf3–+; 4. ♖d3 ♘f3 5. ♔f1 ♘d2 6. ♘d2 (6. ♖d2 f3–+; 6. ♔e2 ♘b1 7. ♖b1 f3–+) ♖h1 7. ♔e2 ♖a1–+] **0 : 1** ***M. Trajković***

1401. **1... ♘f4! 2. ♕f4 ♖a2 3. ♖c2 ♖b2! 4. ♖b2 ♘g4!–+**

1402. **1... ♖c2! 2. ♘e3 ♖cb2 3. ♕e2 g4! 4. f4** [4. ♘g4 ♘fg4 5. f4 h5] **♘e4–+** ***An. Adorján***

1403. **1. ♘d5!! ♘d5** [1... ♖d5 2. ♗d5 ♘d5 3. ♔e4+–] **2. ♔e4 ♘d7** [2... ♘f6 3. ♔e5!+–] **3. ♗d5+–** ***D. Minić, E. Sindik***

1404. **1. ♖e5! ♗e5 2. f7 ♖d8 3. ♕d4!+–**

1405. **1. ♗b5!** [△ ♗f6+–] **♖c6 2. dc6** [2... ♘e5 3. c7+–; 2... ♕c7 3. cd7 ♘d7 4. ♗d7 ♔d8 5. ♗f4+–] **1 : 0** ***Al. Božić***

1406. **1. ♖e6! ♖e6 2. ♘d5 ♕f7** [2... ♔h8 3. ♖c6+–; 2... ♖d8 3. ♘f6! ♗f6 4.

♕d7 ♖d7 5. ♗e6+−; 2... ♔f7 3. ♘f4+−] **3. ♘c7!** [3... ♖e1 4. ♖e1 ♕a2 5. ♘a8+−; 3... ♕c7 4. ♗e6 ♔h8 5. ♖c6+−; 3. ♘f4? ♖e1∞] **1 : 0** ***P. Littlewood***

1407. **1. ♘e6!! ♘6h5** [1... fe6 2. ♖g6 ♔f7 3. ♖g7+−] **2. ♕f8 ♔h7 3. ♘g5#** **1 : 0** ***Bareev***

1408. **1. ♖e4!** [1... ♖e4 2. ♕g5; 1... fe4 2. ♕g5] **1 : 0** ***P. Székely***

1409. **1. ♖h8! ♕a3** [1... ♗b7 2. ♖e8 ♔e8 3. ♕h8! △ e6+−] **2. e6! ♕d6 3. ♖e8 ♗e8 4. ♕g8!+−** ***L. Valdés Martín***

1410. **1... ♖c3!! 2. ♖d2** [2. ♕a8 ♔g7 3. e6 ♗d4−+; 2. e6 ♕e6! 3. ♕e6 (3. ♕a8 ♖c8 4. ♕a7 ♕e1 5. ♔g2 ♕e2 △ ♕d3) fe6! 4. ♖d2 ♗d4 5. ♖d4 ♖c1 △ ♖c2−+] **♕h3 3. ♗a7 ♕g3!** **0 : 1** ***Čabrilo***

1411. **1. ♘e6!** [1... ♖d5 2. g5; 1... fe6 2. g5! ♕c7 3. ♗e6 ♔h8 (3... ♔g7 4. ♕b2) 4. gh6+−] **1 : 0** ***Krasenkow***

1412. **1. ♖e6!! ♔g7** [1... ♗d3 2. ♘g4 ♔f5 3. ♘e3#] **2. ♘d5 ♔g8 3. ♖h6!** **1 : 0** ***G. M. Todorović***

1413. **1. ♗c7! ♖c7** [1... ♕a7 2. ♗d6+−] **2. ♕d6 ♗d8** [2... ♖ee7 3. ♕g6 ♔f8 4. d6+−] **3. ♕g6 ♔f8 4. ♖f4!** **1 : 0** ***Glek***

1414. **1. ♕h6!! ♕e5** [1... gh6 2. ♖h8#; 1... f6 2. ♖g6+−] **2. ♗e5 de5 3. ♖g6 fg6 4. ♕g6+−** ***Dvoirys***

1415. **1. ♖f7!!** **1 : 0**

1416. **1. ♖d6! ♗d6** [1... ♗h5 2. ♘d5+− △ ♕e5] **2. ♘f6 ♔g7** [2... ♔h8 3. ♕h4+−] **3. ♘cd5! ♕b8** [3... cd5 4. ♗e5 ♗e5 5. ♕e5 ♔h8 (5... ♕b8 6. ♘e8 ♔h6 7. ♕g7 ♔g5 8. h4 ♔h4 9. ♕h6 ♗h5 10. ♖f4 ♕f4 11. ♕f4 ♗g4 12. ♘f6 h5 13. ♔h2 △ g3#) 6. ♘d7 f6 7. ♘f6+− △ 7... ♕b8 8. ♘e8 ♕e5 9. ♖f8#] **4. c5!+−** ***E. Miroshnichenko***

1417. **1. ♕c1! ♘f6** [1... c6 2. ♖e4! ♕a5 3. ♗h6! ♔h8 (3... ♔f6? 4. ♕g5#) 4. ♗f8 ♘f6 (4... ♖f8 5. ♕h6+−) 5. ♗b4 ♕a4 6. ♗c3!+−] **2. ♕a1 ♕e7** [2... h6 3. ♗f6 ♔g8 (3... ♔h7 4. ♖e6!+−) 4. ♗h8+−] **3. ♖d7!!** **1 : 0** ***Vul***

1418. **1. ♗f7!! ♕g7** [1... ♕f7 2. ♖h6+−; 1... ♕h1 2. ♕f6 ♔h7 3. ♗g6 ♔g8 4. ♗f5+−] **2. ♖g7 ♔g7** [2... ♕h1 3. ♕f6+−] **3. ♖h6!** **1 : 0** ***Macieja, Mat. Bartel***

1419. **1. ♕e4!! ♕e4 2. ♗f6=** ***Kramnik***

1420. **1... ♗c5! 2. ♗c5 ♘c5 3. ♕b5** [3. ♕c5?? ♖ac8+−] **♘b3!−+** ***Furdzik***

1421. **1. ♘e5! ♘e5 2. ♖e5! ♖e5 3. ♕d5!** [3. d4?! cd4 4. cd4 ♗d6 5. de5 ♗c5 6. ♔h1 ♗e6±] **♗e6** [3... ♖d5 4. ♗d5 ♔h8 5. ♗c7 ♖a8 6. ♖e1+−] **4. ♕e5+−** ***Čabrilo***

1422. **1. ♘d5! ed5 2. ♖d6 ♗d7 3. ♖c8!** **1 : 0**

1423. **1... ♘f2!! 2. ♘f7** [2. ♗f2 ♖f2 3. ♖f2 ♕c1−+; 2. ♕f7 ♕f7 3. ♘f7 ♘e4 4. ♔h1 ♘g3 5. hg3 ♖e3−+] **♘g4 3. ♔h1 ♖f2!! 4. ♘h6 ♔h7** [5. ♖f2 ♘f2 6. ♗f2 ♕c1−+] **0 : 1** ***P. Kotenko***

1424. **1. ♗g4! ♖d3 2. ♖e8 ♔d7** [2... ♔c7 3. ♖d3 c4 (3... ♔b6 4. ♖e7 △ ♖dd7) 4. ♖d7! ♔d7 5. f6 ♔e8 6. fg7+−] **3. f6!** **1 : 0** ***D. Efremov***

1425. **1. ♕g6! d5** [1... hg6 2. ♘g6+−; 1... ♕c7 2. ♗d6+−; 1... ♕f6 2. ♕h7 ♔f8 3. ♘g6 fg6 4. ♗h4 gh5 5. ♕g8 ♔e7 6. ♕g7 ♔d8 7. ♗f6 ♗f6 8. ♕b7 ♖c8 9. ♖e3

♖e3 10. ♕b6+−] **2. ♗d6! fg6** [2... h6 3. ♖h6!+−] **3. ♗d5 ♔h8 4. ♘g6#** **1 : 0**
Muguercia

1426. **1. ♘f7!!** [1. ♘d3] **♔f7** [1... ♗f7 2. ♖e5 ♕c4 3. ♖ae1 0-0-0□ 4. ♕h3 ♖d7 5. ♖e7 ♕d5 6. ♗g5!+−] **2. ♖e5** [2... ♕c4 3. ♖ae1 ♕c3 4. bc3 ♖he8 5. ♖e6 ♗d6 6. ♖6e3 ♖e3 7. fe3±] ***L. Domínguez Pérez***

1427. **1... f2!! 2. ♖ed1** [2. ♘c5 ♗c6 3. ♘e4 fe1♕ 4. ♖e1 ♖d8−+] **♗c6** [2... ♕e5−+] **3. ♕d4 ♕d4 4. ♖d4 ♘f6−+** [4... f1♕] ***V. Iordăchescu***

1428. **1. ♖d5! ♖d5 2. ♕c4 ♕c5 3. ♕d5 ♕d5 4. ♘e7+−** ***V. Golod***

1429. **1. ♘f4!+− ♘d4** [1... ♖fd8 2. ♖g5!] **2. ♖g5 ♗f3 3. ♖g3** **1 : 0**
Van Wely

1430. **1. ♖c6! bc6 2. ♖f7+− ♖f4** [2... ♖f7 3. b7] **3. c3 ♖e4 4. ♖e7** **1 : 0**
Rublevsky

1431. **1. ♖fd1!+−** ***RR***

1432. **1... ♖c2!! 2. ♖d1 ♖b2 3. ♔a1 ♖d2#** **0 : 1** ***Ar. González Pérez***

1433. **1... ♘eg4!−+ 2. fg4 ♘e4 3. ♕c1 ♖e5 4. ♔f1 ♖ae8** **0 : 1** ***Zhao Jun***

1434. **1... ♘f3!! 2. ♖f3 ♖e3 3. ♖e3** [3. ♘c2 ♖f3 4. ♗f3 ♕h3 5. ♔g1 ♗f3 6. ♕d2 ♕h1 7. ♔f2 ♕g2 8. ♔e3 ♖e8 9. ♔d3 ♗e4−+] **♗d1 4. ♘d1 ♕f4−+**

1435. **1. ♗f4! ♖e7 2. ♕b6 ♔a8 3. ♕a5 ♔b7 4. ♕c7** **1 : 0**

1436. **1... ♖g2! 2. ♔h1** [2. ♔g2 ♗f3 3. ♕f3 ♖f3 4. ♔f3 ♕f7−+] **♖h2! 3. ♔g1 ♖h1** **0 : 1** ***L. Da Costa Júnior***

1437. **1. ♘g6! ♕f6 2. ♘f8 ♗f8 3. ♖c7+−** ***Z. Stamenković***

1438. **1... ♘eg4!** [1... ♖cd8? 2. ♕f2 ♘d3 3. ♘d3 ♖d3 4. ♗f4 ♗f4 5. ♕f4 ♘d5 6. ♖e1 ♕a8 7. ♗d5 ♖d5 8. ♕c7 h5 9. ♖ad1 hg4 10. hg4 ♕d8 11. ♕d8 ♖ed8 12. ♖d5 ♖d5 13. ♔f2 ♖d3 14. ♖e3 1/2 : 1/2 Eljanov − Rublevsky] **2. hg4 ♗e5 3. ♕f2 ♗b2∓**
Rublevsky

1439. **1. ♖d5! ♕b4** [1... ♕d5 2. ♗h7 ♔h8 3. ♗e4+−] **2. ♗d4** [2. ♗g7 ♔g7 3. f4+−] **♖ad8 3. ♖d8 ♗d8 4. ♗c2+−** [4. ♕g4± Eljanov − Iotov] ***Br. Tadić***

Intermediate

1440.
TARRASCH –
WALBRODT
Hastings 1895
I

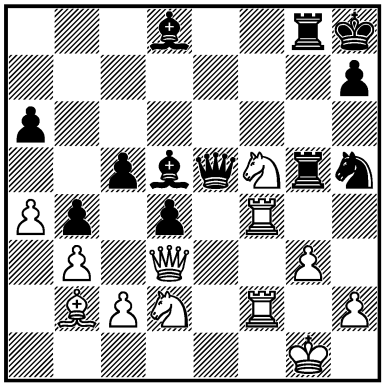

1. ? +–

1441.
R. SPIELMANN –
WAHLE
Wien 1926
I

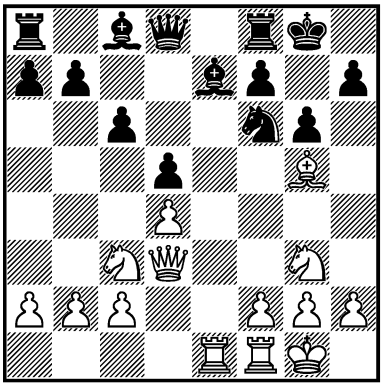

1. ? +–

1442.
KORCHNOI –
B. SOOS
Bucureşti 1966 — 1/419
III

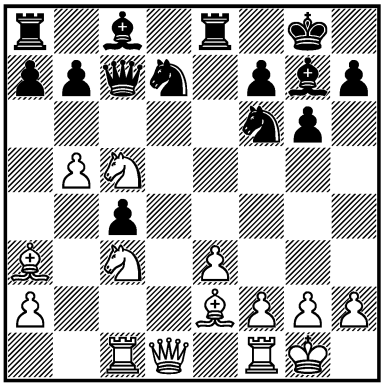

1. ? +–

1443.
VL. KARASEV –
KLAMAN
USSR 1967
I

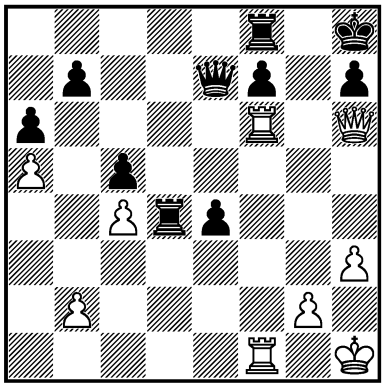

1. ? +–

1444.
VLAT. KOVAČEVIĆ –
P. OSTOJIĆ
Jugoslavija 1969 — 7/33
II

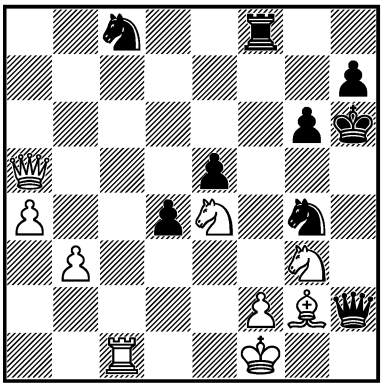

1... ? =

1445.
ALEX. A. KOTOV –
KHOLMOV
USSR 1971 — 12/566
III

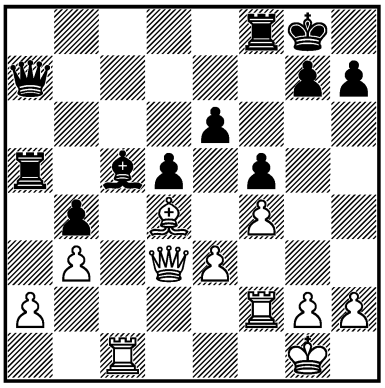

1. ? +–

1446.
DRVOTA –
Z. SZYMCZAK
Děčín 1978 — 25/179
I

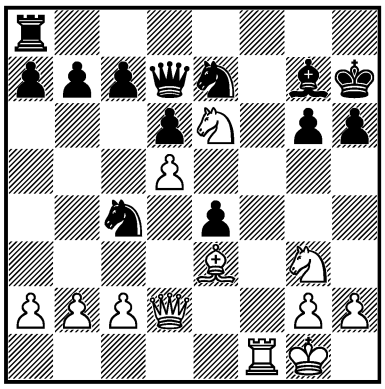

1. ? +–

1447.
VARNUSZ –
POGATS
Magyarország 1979 — 27/325
I

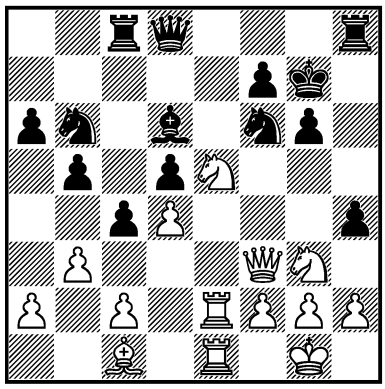

1. ? +–

1448.
M. RYBÁK –
BEZDAN
ČSSR 1986 — 42c/20
III

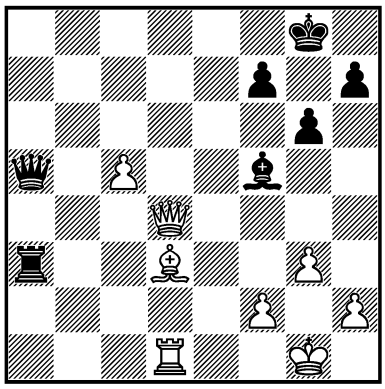

1... ? –+

1449.
JI. NUN – W. SAPIS
Hradec Králové 1987
— 45c/24
III

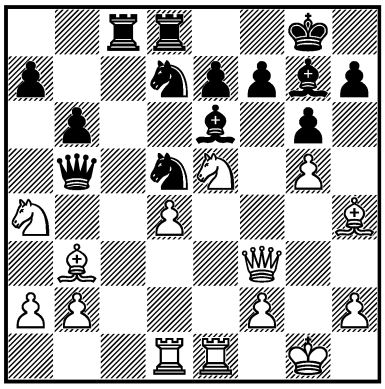

1. ? +–

1450.
LIN TA –
WANG ZILI
China (ch) 1989 — 48/39
III

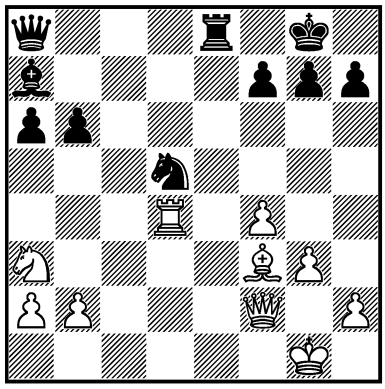

1... ? ∓

1451.
P. BOBRAS –
MACIEJA
Żagań 1993 — 59c/22
III

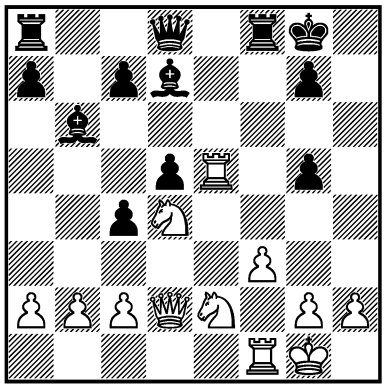

1... ? –+

1452.
KARPOV –
KI. GEORGIEV
Tilburg 1994 — 61/493
I

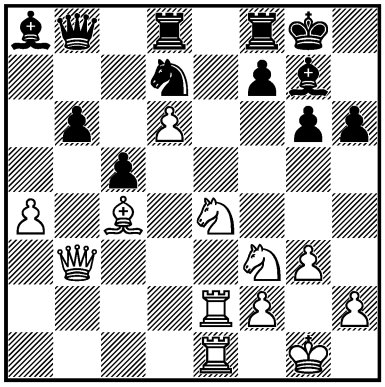

1. ? +–

1453.
G. GIORGADZE –
CONTIN
Velden 1994 — 61c/29
I

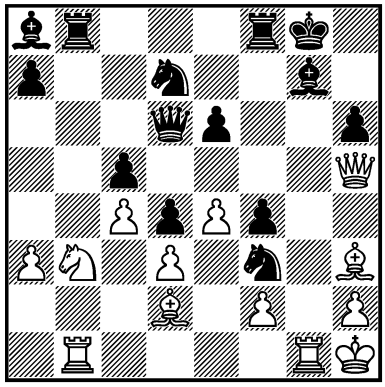

1. ? +–

1454.
ANDREI KOVALEV –
W. BODE
Dresden 1994 — 61c/30
I

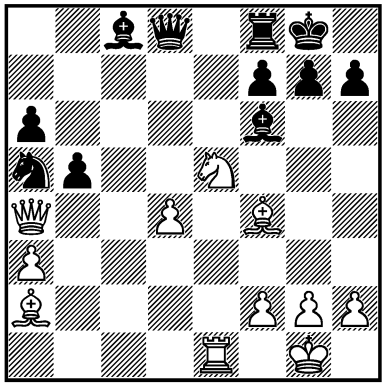

1. ? +–

1455.
ALB. DAVID –
G. KÁLLAI
France 1996 — 66/91
I

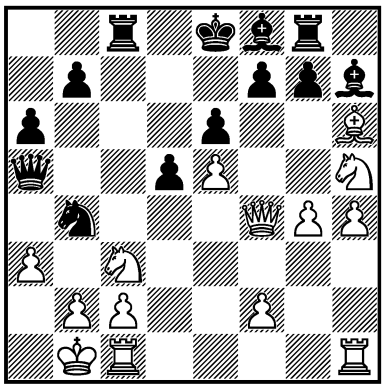

1... ? –+

1456.
RYTSHAGOV –
A. SHISHKOV
Eesti 1998 — 72/230
I

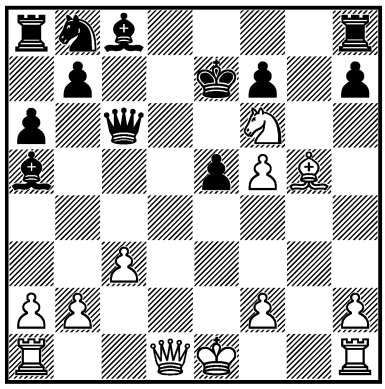

1. ? +–

1457.
NADANIAN –
ARA MINASIAN
Armenia 1999 — 77/251
I

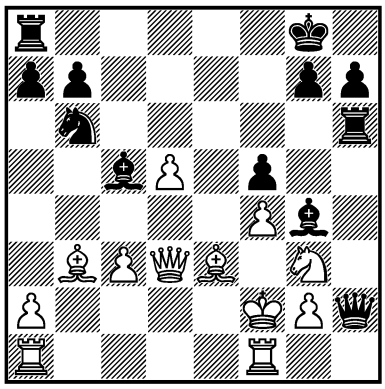

1... ? –+

1458.
A. GRISCHUK –
FRESSINET
Lausanne (m/1) 2000 — 79/219
III

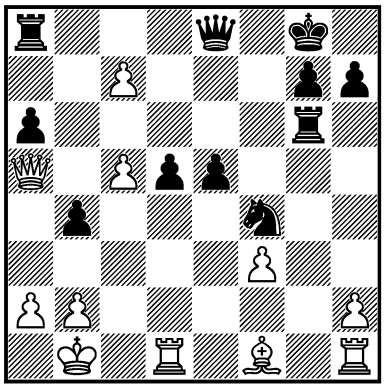

1. ? +–

1459.
SUTOVSKY –
SERGEY VOLKOV*
Isle of Man 2000 — 80/301
I

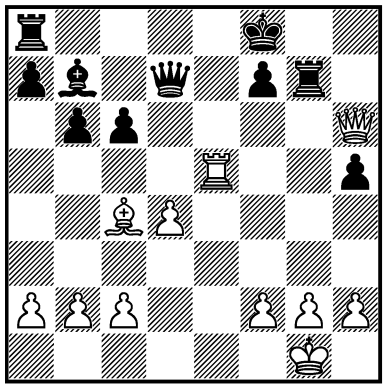

1. ? +–

1460.
L. PÉREZ RODRÍGUEZ –
PONCE SUÁREZ
Holguín (rapid) 2001 — 81c/12
I

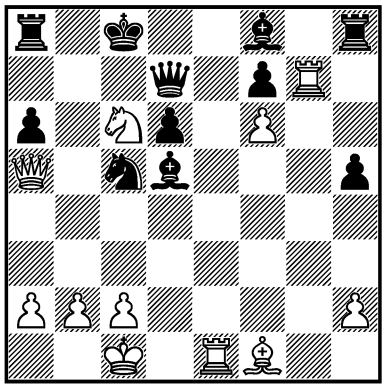

1. ? +–

1461.
KRASENKOW –
KINDERMANN
Panormo 2001 — 82/2
I

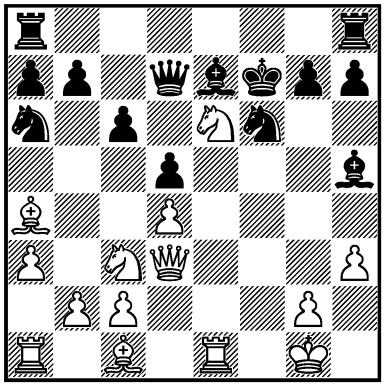

1. ? +–

1462.
L. PERDOMO –
A. ALPERN
Argentina 2005 — 95c/8
III

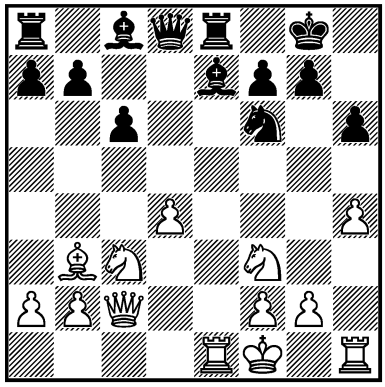

1. ? +–

1463.
B. ABRAMOVIĆ – ĐOŠIĆ
Srbija i Crna Gora 2006
— 96c/1
III

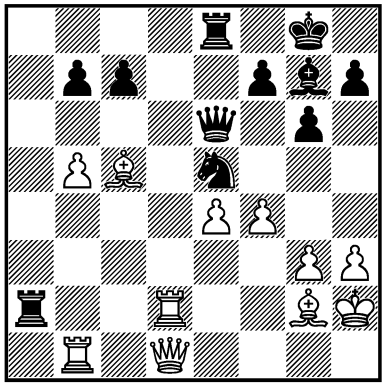

1... ? –+

1464.
L. VALDÉS MARTÍN –
G. CAMACHO MARTÍNEZ
Cuba (rapid) 2006 — 96c/9
I

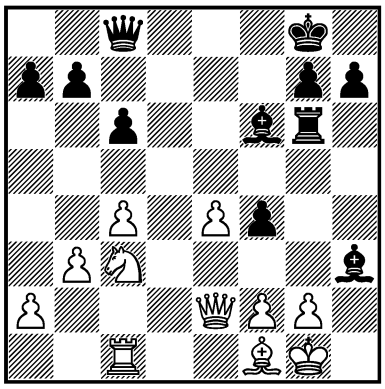

1... ? −+

1465.
A. NAIDITSCH –
T. SANIKIDZE
Rijeka 2010 — 108/62
III

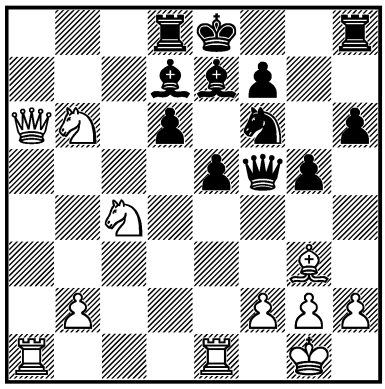

1. ? +−

1466.
A. ZHIGALKO –
DEMBO
Aix-les-Bains 2011 — 111/91
III

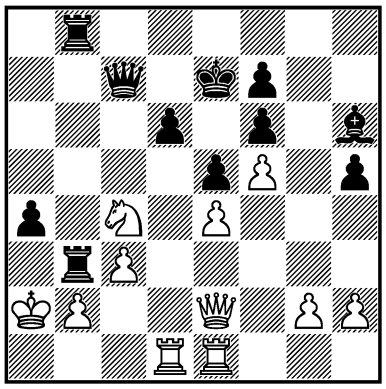

1... ? −+

1467.
ROZENTALIS –
PRUSIKIN
Österreich 2011 — 111/140
III

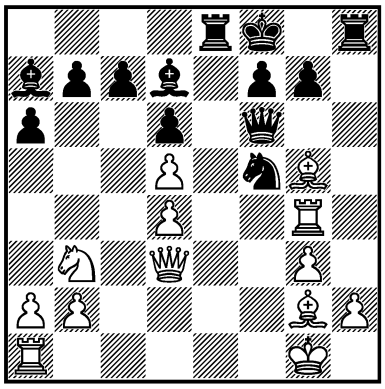

1... ? −+

1468.
TIVIAKOV –
R. VAN KAMPEN
Wijk aan Zee II 2013 — 117/41
III

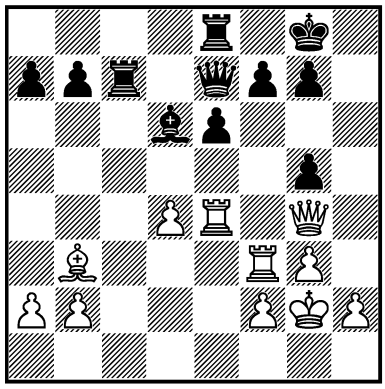

1. ? +−

1469.
E. BERG –
E. BLOMQVIST
Göteborg 2013 — 118/45
III

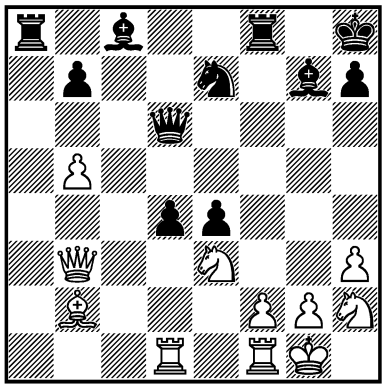

1. ? +−

1440. **1. ♖d4! ♘g3** [1... ♗f6 2. ♖d5 ♕b2 3. ♘e4+−] **2. ♘g3 ♖g3 3. hg3 ♖g3 4. ♔f1! ♖d3 5. ♖g4!! 1 : 0**

1441. **1. ♖e7! ♕e7 2. ♕f3 ♔g7 3. ♘ce4! de4 4. ♘e4 ♕e6 5. ♗f6 ♔g8 6. ♕f4! 1 : 0**

1442. **1. ♗c4!! ♘c5 2. ♘d5 ♘d5 3. ♗d5 ♗f8 4. ♕d4 ♕e5 5. ♗c5 ♗c5 6. ♕c5+−**

1443. **1. ♖e6! ♕d8 2. ♖g6! ♖g8 3. ♖f7 ♖d1 4. ♔h2 ♕b8 5. g3 ♖d2 6. ♔h1 1 : 0**

1444. **1... ♘d6!! 2. ♕b4!** [2. ♘d6?? ♖f2−+] **♘f2!! 3. ♕d6** [3. ♘f2 ♕g3 4. ♖c2 (4. ♕d2?! ♖f4! △ ♘f5) ♕d3 (4... ♖f4 5. ♕d6 — 3. ♕d6) 5. ♖e2 ♖f4 6. ♕d6 — 3. ♕d6] **♖f4! 4. ♘f2 ♕g3 5. ♖c2 ♕d3 6. ♖e2 ♕d1 7. ♖e1 ♕d2=** ***Bor. Milić***

1445. **1. ♖c5! ♖c5 2. ♖c2 ♖fc8** [2... ♖c2 3. ♗a7 ♖a2 4. ♗c5 ♖b8 5. ♕d4+−] **3. ♕b5!! ♖c2** [3... ♖b5 4. ♖c8 ♔f7 5. ♗a7+−] **4. ♗a7 ♖a2 5. ♗c5!+−**
Alex. A. Kotov

1446. **1. ♖f7!! ♘d2** [1... ♖g8 2. ♕d4 ♘e5 3. ♖g7 ♖g7 4. ♘f8+−] **2. ♖g7 ♔h8 3.**

♗**d4** ♕**e6**□ [3... ♕c8 4. ♖e7 ♔g8 5. ♖g7 ♔h8 6. ♖g6 ♔h7 7. ♖g7+−] **4. de6 ♘f5 5. ♘f5 gf5 6. ♖c7 ♔g8 7. ♖g7** **1 : 0**

Miro. Filip

1447. **1. ♗g5! hg3 2. ♘f7!! ♔f7 3. ♖e6 ♘bd7** [3... gf2 4. ♔f2 ♘bd7 5. ♖d6 ♖f8 6. ♖ee6!+−] **4. ♖d6 gf2** [4... ♖e8 5. ♖d7! ♕d7 6. ♕f6 ♔g8 7. ♕g6+−] **5. ♕f2 ♖f8 6. ♖ee6! cb3 7. ♖f6!** **1 : 0** *Varnusz*

1448. **1... ♖d3! 2. ♖d3 ♕e1 3. ♔g2 ♕e4! 4. ♕e4 ♗e4 5. ♖f3 h5! 6. h3 f5**−+

1449. **1. ♘f7!! ♗f7 2. ♘c3 ♖c3** [2... ♘c3 3. ♕f7 ♔h8 4. ♖e7 ♘e2 5. ♔h1 ♖g8 6. ♖d7+−] **3. bc3** [△ c4] **♕c6 4. ♖e7! ♘e7 5. ♕f7 ♔h8 6. ♕e7** **1 : 0** *W. Sapis*

1450. **1... b5!!** [1... ♖d8 RR2. ♖d5! (2. ♘b5 ab5 3. ♕d2±) ♖d5 3. ♕c2! b5 4. ♔f1 g6 (4... ♗c5 5. ♕b3) 5. ♕b3+− Sr. Cvetković] **2. ♗d5 ♗d4 3. ♕d4 ♖d8 4. ♗a8 ♖d4 5. ♔f2** [5. b3 ♖d2 6. ♗e4 ♖a2 7. ♘c2 a5 8. ♘d4 a4 9. ♘b5 a3−+ Lin − Wang] **♖d2 6. ♔e3 ♖b2**∓ *Wang Zili*

1451. **1... ♕f6!! 2. f4** [2. ♖d5 ♗e6 3. ♖g5 ♖ad8 4. c3 c5−+; 2. ♕g5 ♕g5 3. ♖g5 c5 4. ♖d5 cd4! (4... ♖ad8) 5. ♖d7 d3 6. ♘d4 ♖ad8 7. ♖d8 ♖d8 8. c3 ♖d4! 9. cd4 ♗d4 10. ♔h1 ♗b2−+; 2. ♖g5 c5 3. ♖d5 ♖ad8! 4. ♘b3 ♗c6!−+] **gf4 3. ♖h5** [3. ♖d5!? ♗g4! (3... ♗c6 4. ♖f4 ♗d5 5. ♖f6 ♖f6 6. c3 ♖af8 7. ♘g3∞) 4. ♔h1 (4. ♖f4 ♕e6!; 4. c3 c6! 5. ♖f4 ♕e6) c6! 5. ♖f4 ♕h6! 6. ♖e5 (6. ♖f8 ♖f8 7. ♕h6 gh6 8. ♖d6 ♗e2; 6. ♖g5 ♗e2! 7. ♘e2 ♕g5! 8. ♖f8 ♖f8 9. ♕g5 ♖f1) ♗d4! 7. ♕d4 ♗e2−+] **♗g4 4. ♖f4 ♗d4! 5. ♔h1 ♕e6! 6. ♘d4 ♖f4**
0 : 1 *Macieja*

1452. **1. ♗f7! ♖f7 2. ♘eg5! hg5 3. ♘g5 ♖df8 4. ♖e8!! ♕d6** [4... c4 5. ♕c4 ♘e5 6. ♖1e5 ♕b7 7. ♕f7 ♕f7 8. ♘f7 ♗e5 9. ♖f8 ♔f8 10. ♘e5+−] **5. ♕f7 ♔h8 6. ♘e6** **1 : 0** *Karpov*

1453. **1. ♕h6! ♕e5** [1... ♕e7 2. ♗e6 ♖f7 3. ♕g7#; 1... ♘g1 2. ♗e6 ♖f7 3. ♗f7 ♔f7 4. ♕d6+−; 1... ♖f7 2. ♖g7 ♖g7 3. ♗e6 ♔f8 4. ♕h8 ♔e7 5. ♕g7 ♔e6 6. ♕g4+−] **2. ♗e6 ♖f7 3. ♗f4!** [3. ♗f7? ♔f7 4. ♕h3 ♘f6! 5. ♕f3 ♘e4−+] **♘g1** [3... ♔f8 4. ♗e5 ♗h6 5. ♗d6+−] **4. ♗e5** [4. ♖g1?? ♗e4!−+] **♗h6 5. ♖g1**+− *G. Giorgadze*

1454. **1. ♘f7! ♕d4!** [1... ♖f7 2. ♕a5! ♕a5 3. ♖e8#] **2. ♕d4!** [2. ♘e5 ♘c4] **♗d4 3. ♗d6 ♘c4 4. ♗c4 bc4 5. ♗f8 ♔f7 6. ♖e4! ♗f6 7. ♖c4** [7... ♗e6 8. ♖c6 ♗d5 9. ♖c5] **1 : 0** *Andrei Kovalev*

1455. **1... ♘c2! 2. ♖c2 ♖c3! 3. bc3 ♕c3!!** [3... ♕b5 4. ♔c1 ♗a3 (4... ♕b3 5. ♕d2∞) 5. ♔d1! ♕b1 6. ♖c1 ♕d3 7. ♔e1 ♗c1 8. ♕c1 ♕e4 9. ♔d2 ♕d3=] **4. ♕c1** [4. ♕d2 ♕b3 5. ♔c1 ♗a3 6. ♔d1 (6. ♖b2 ♔d7!) ♕f3−+] **♕b3** [4... ♗a3?? 5. ♔a2!] **5. ♔a1 ♗c2 6. ♕b2 ♕b2** [6... ♕a3?! 7. ♕a3 ♗a3 8. ♖h3] **7. ♔b2 ♗g6**−+ *G. Kállai*

1456. **1. ♕b3! ♖d8** [1... ♕h1 2. ♔e2 ♕a1 (2... ♕c6 3. ♕a3 ♔d8 4. ♘d5+−) 3. ♕a3 ♔d8 4. ♘e8+−; 1... ♗f5 2. 0-0-0+−→ Rytshagov] **2. ♘d5! ♔e8 3. 0-0-0 ♖d6** [3... ♗f5 4. ♕a3+−; 3... ♖d5 4. ♖d5 *a)* 4... ♗c7 5. ♕a3 f6 6. ♗h6 ♕d5 (RR 6... ♘d7 7. ♖hd1+−) 7. ♕f8 ♔d7 8. ♖d1+−; *b)* 4... ♗f5 5. ♖e1! ♗e6 (5... ♗c7 6. ♖ee5 ♗e6 7. ♕b4 f6 8. ♗f6+−) 6. ♖de5+− Rytshagov] **4. ♕a3 ♗d8** [4... b6 5. ♖hg1!+−; 4... f6 5. ♗h6! ♗d8 6. ♖hg1+−; 4... ♘d7 5. ♖hg1! (5. ♕a5 b6 6. ♕a3+−) ♕c5 6. ♗e7! ♕a3 7. ♖g8 ♘f8 8. ♗f8 ♔d7 9. ba3+−] **5. ♗d8 ♔d8 6. ♘b6 ♖d1 7. ♖d1 ♔e8** [8. ♘d5 ♕h6 9. f4 ♘c6 10. ♘c7# Rytshagov]
1 : 0 *RR*

1457. **1... ♗f3!! 2. ♗c5** [2. ♔f3 ♖g6−+; 2. ♘f5 ♕g2 3. ♔e1 ♖e8!−+; 2. ♖g1 ♖g6!−+; 2. d6 ♔h8 3. ♗c5 ♕g2 4. ♔e3 ♗e4!−+] **♕g2 3. ♔e3 ♖e8** [3... ♗d5!?−+] **4. ♔d4 ♗d5!** [4... ♗e2?⊕ 5. ♖ae1!= Nadanian − Minasian] **5. ♕c2** [5. c4 ♗e4−+] **♕g3 6. ♗d5 ♘d5 7. ♔d5 ♖e4!**−+ [△ ♕g6] *Nadanian*

1458. **1. ♗c4! ♕f7□** [1... ♕c6 2. ♖d5! ♘d5 3. ♖d1+−; 1... ♕d7 2. c6!+−] **2. c6!** [2. ♖d5?? ♘d5 3. ♖d1 ♘c3 4. bc3 ♕c4−+] **♖d6** [2... ♖c6 3. ♖d5+−] **3. ♕a6! ♕e8** [3... ♕f5 4. ♗d3 ♕c8 5. ♕b7+−] **4. ♕b7 ♕c6 5. ♕c6 ♖c6 6. ♖d5!+−**
A. Grischuk

1459. **1. ♖g5! ♕d4 2. c3!! ♕c4 3. ♕g7 ♔e7 4. ♖e5 ♔d7 5. ♖f5! ♔e7** [5... ♖e8 6. ♖f7 ♔d6 7. ♖d7 ♔c5 8. ♕g5+−] **6. b3!+−**
Sutovsky

1460. **1. ♗h3! ♗e6** [1... ♕h3 2. ♕d8 ♔b7 3. ♖f7! ♔c6 (3... ♗f7 4. ♘a5+−) 4. ♕a8 ♔b6 5. ♕d5+−] **2. ♖e6!! ♘e6 3. ♕b6! a5** [3... ♗g7 4. ♘e7 ♕e7 5. fe7 (△ ♕c6) ♔d7 6. ♕b7+−] **4. ♔b1!!⊙ a4** [4... ♗g7 5. ♘e7+−] **5. ♖f7! ♕f7 6. ♘d4 1 : 0**
M. Góngora Reyes, L. Pérez Rodríguez

1461. **1. ♘d5!! ♘d5** [1... ♕d5 2. ♗b3 ♕a5 (2... ♗g6 3. ♕e2 ♕d6 4. ♗f4+−) 3. ♗d2 ♕b6 4. ♘g7!+−; 1... ♗g6 2. ♘f6 ♕e6 (2... ♗f6 3. ♕b3+−) 3. ♘e4+−] **2. ♕f5 ♘f6** [2... ♔g8 3. ♕h5+−] **3. ♗b3 ♗g6** [3... ♔e8 4. ♘g7+−] **4. ♘g7! ♔f8** [4... ♔g7 5. ♕d7 ♘d7 6. ♖e7+−] **5. ♕d7 ♘d7 6. ♗h6 1 : 0**
Krasenkow

1462. **1. ♘g5! ♖f8** [1... hg5 2. hg5 ♗b4 3. ♖e8 ♘e8 (3... ♕e8 4. gf6 gf6 5. ♕g6 ♔f8 6. ♕f6) 4. ♕h7 ♔f8 5. ♕e4 ♔g8 6. g6 ♘d6 7. gf7 ♘f7 8. ♕g6 ♕f6 9. ♗f7! ♔f8 (9... ♕f7 10. ♖h8!) 10. ♖h8 ♔e7 11. ♖e8 ♔d7 12. ♗e6 ♔c7 13. ♕g3 ♗d6 14. ♘d5! cd5 15. ♕c3 ♔b6 16. ♗c8+−] **2. ♕g6! hg5** [2... ♗e6 3. ♗e6 hg5 4. ♗b3 g4 (4... ♘d5 5. ♕e4) 5. h5 ♘d5 6. ♘d5 cd5 7. ♕g4+−] **3. hg5 ♗e6 4. ♖e6! fg6 5. ♖f6 ♕d5** [5... ♖f7 6. ♗f7 ♔f8 7. ♖h8#] **6. ♘d5 gf6 7. ♘f6 1 : 0**
L. Perdomo

1463. **1... ♘f3!! 2. ♗f3 ♖d8 3. ♗b4** [3. ♖a2!? ♕a2 4. ♗g2 ♖d1 5. ♖d1 h5−+] **♖ad2!!** [3... ♖dd2? 4. ♗d2 ♕d7 5. ♗g2 ♖d2 6. ♕f3 ♖d3∓ Abramović − Đošić] **4. ♗d2 ♕a2 5. ♗g2** [5. ♔g1 ♖d2−+ △ ♗d4; 5. ♔h1 ♖d2 6. ♕g1 ♗d4−+] **♖d2 6. ♕f1 ♖g2 7. ♕g2 ♕b1−+**
B. Abramović

1464. **1... ♗g2! 2. ♗g2 ♕h3 3. f3** [3. ♕f1 f3−+; 3. ♔f1 ♖g2−+] **♗d4 4. ♔f1 ♕h1!** [0 : 1 Valdés − Camacho] **5. ♗h1 ♖g1#**
G. Camacho Martínez

1465. **1. ♘e5!+− de5 2. ♖e5 ♕c2 3. ♘d7 ♖d7** [3... ♘d7 4. ♖e7] **4. ♕f6 ♕d1 5. ♖e1 1 : 0**
Sr. Cvetković

1466. **1... a3! 2. ♘a3** [2. ba3 ♖c3−+] **♕a5!−+** [2... ♖b2? 3. ♕b2 ♖b2 4. ♔b2 ♕b6 5. ♔a2 ♕f2 6. ♔b3 ♕g2 7. ♘c4⊘] **3. c4** [3. ♔a1 ♖a3 4. ba3 ♕a3 5. ♕a2 ♕c3; 3. ♖d5 ♕a4; ⌓ 3. ♖b1 ♕a4 4. ♕d1 ♗e3! 5. ♖e3 ♖b2 6. ♖b2 ♖b2 7. ♔b2 ♕d1] **♕a4** [3... ♕b4!] **4. ♖d3 ♖b2 5. ♕b2 ♖b2 6. ♔b2 ♕b4 0 : 1**
Dembo

1467. **1... ♘d4!! 2. ♘d4** [2. ♗f6 ♘f3 3. ♔f1 (3. ♔h1 ♖h2#) ♘h2#] **♕e5 3. ♖f4 ♕g5 4. h4 ♕e5 5. ♔h1** [5. ♖e4 ♗f5−+] **♕f4!** [6. gf4 ♖h4 7. ♔g1 ♖f4 8. ♕h7 ♗d4 9. ♔h1 (9. ♔h2 ♖e2−+) ♗f2−+]
0 : 1
Prusikin

1468. **1. ♖f7! ♕f7** [1... ♔f7 2. ♖e6!! ♕e6 3. ♕f5+−] **2. ♖e6 ♗e7 3. ♖e3 ♖c4 4. ♕d7 b5** [4... ♔f8 5. ♕b7 ♖ec8 6. ♖f3 ♗f6 7. ♕f7 ♔f7 8. ♖c3+−] **5. ♕b5 ♖ec8 6. ♗c4 ♖c4 7. ♖e7 1 : 0**
Sa. Veličković

1469. **1. ♖d4! ♗d4 2. ♖d1 ♕e6** [2... ♗e6 3. ♘hg4?? ♗b3 4. ♖d4 ♖a2−+; 4... ♕g6−+; 3. ♕c2!±] **3. ♗d4** [3. ♕e6 ♗e6 4. ♖d4 ♖a2 5. ♗c3 ♔g8 6. ♖e4 ♘d5 7. ♘d5 ♗d5 8. ♘g4! h5 9. ♖e7 hg4 10. ♖g7 ♔h8 11. ♖b7 ♔g8 12. ♖g7 ♔h8 13. ♖d7 ♔g8 14. ♖d5 gh3 15. ♗d4 hg2 16. ♔g2±] **♔g8 4. ♘hg4! h5 5. ♕e6 ♗e6 6. ♘f6 ♔f7 7. ♘e4± 1 : 0**
E. Berg

Advanced

1470.
LÁSZLÓ SZABÓ –
NIKOLA SPIRIDONOV
Slncev Brjag 1974 — 18/80
I

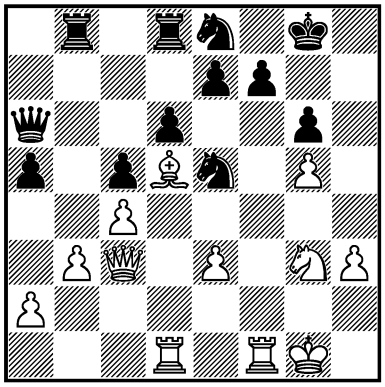

1. ? +–

1471.
TUKMAKOV –
SIKORA-LERCH
Děčín 1977 — 24/314
I

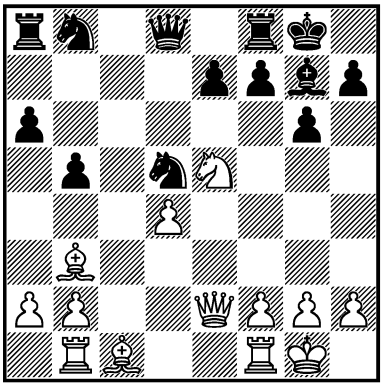

1. ? +–

1472.
A. GOLDIN –
ARBAKOV
USSR 1978 — 27c/21
I

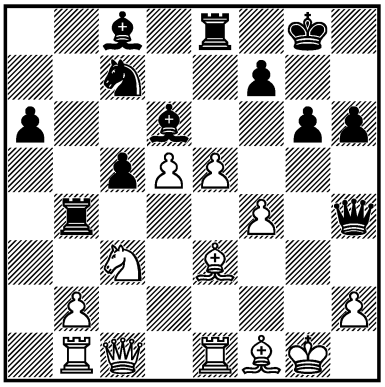

1... ? –+

1473.
VÉLEZ BETANCOURT –
VILELA DE ACUÑA
Cuba (ch) 1985 — 40c/8
I

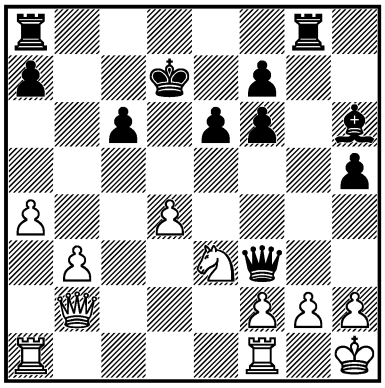

1... ? –+

1474.
AL. GRAF –
A. PANCHENKO
USSR 1986 — 42c/32
I

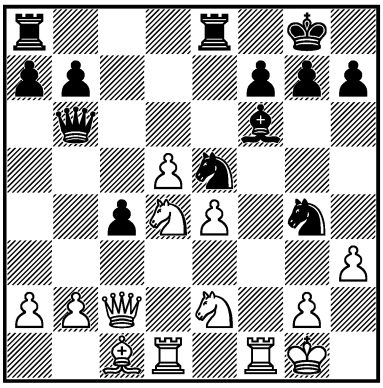

1... ? –+

1475.
G. TUNIK –
L. BAZHIN
Chelyabinsk 1991 — 53/605
III

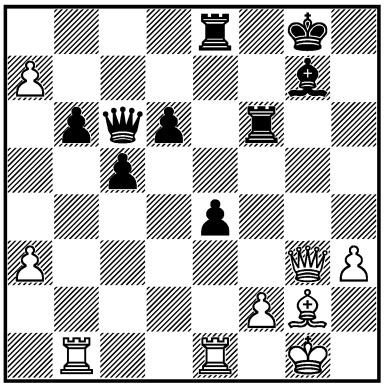

1. ? +–

1476.
OLEG KALININ –
SKOTORENKO
corr. 1991 — 54/84
III

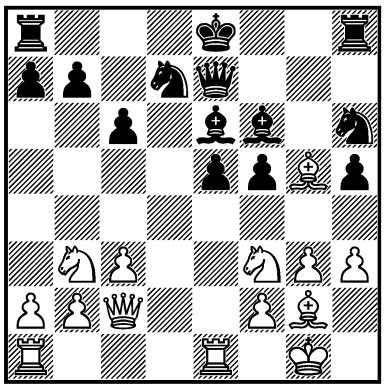

1. ? +–

1477.
L. RAVI –
TH. RAVI
India 1992 — 56c/19
III

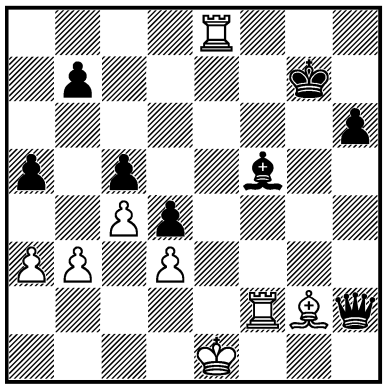

1. ? +–

1478.
YURI YAKOVICH –
TOTSKY
Saint Petersburg 1994 — 60c/21
III

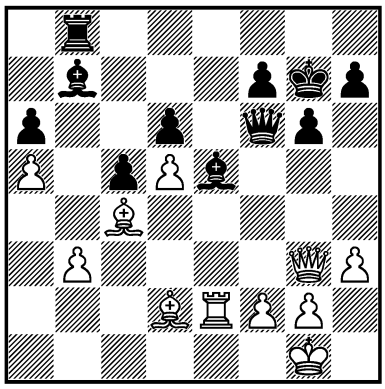

1. ? +–

1479.
ROZENTALIS –
BOLOGAN
Belfort 1995 — 62/146
III

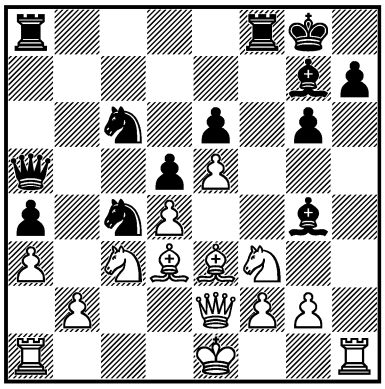

1... ? –+

1480.
AR. JUSSUPOW –
VAN WELY
Groningen 1994 — 62/467
I

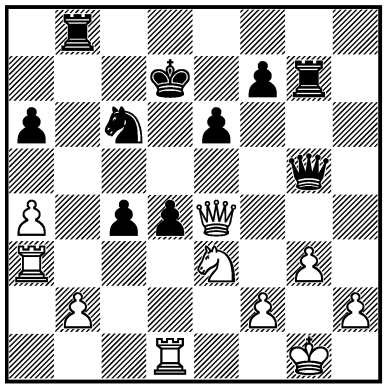

1. ? +–

1481.
J. WALLACE –
KVEINYS
Stockholm 1996 — 68/142
I

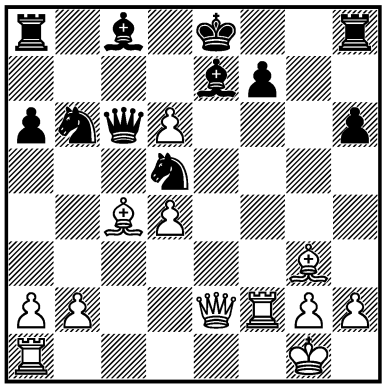

1. ? +–

1482.
S. ATALIK –
GY. SAX
Szeged 1997 — 71/559
I

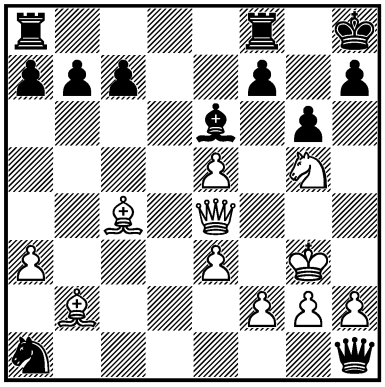

1. ? +–

1483.
KAMINIK –
KUNDIN
Rishon Le-Zion 1997 — 73c/6
I

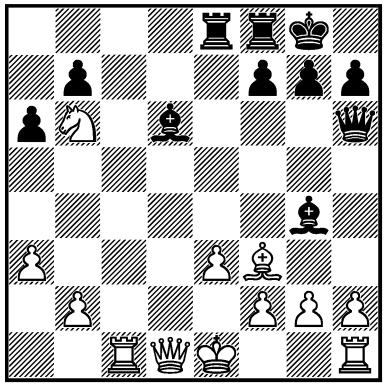

1... ? –+

1484.
L. PÉREZ RODRÍGUEZ –
PONCE SUÁREZ
Cuba 1998 — 74c/19
I

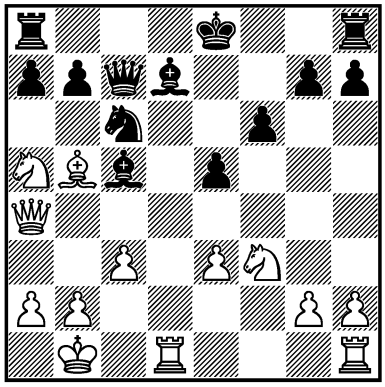

1. ? +–

1485.
A. ARDELEANU – KUSTAR
Kaposvár 1999 — 76/164
III

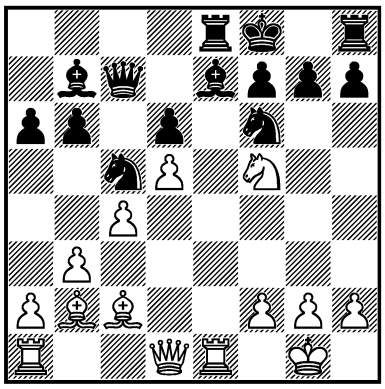

1. ? +–

1486.
A. MIKHALEVSKI – KUNDIN
Israel (rapid) 1999 — 76c/4
I

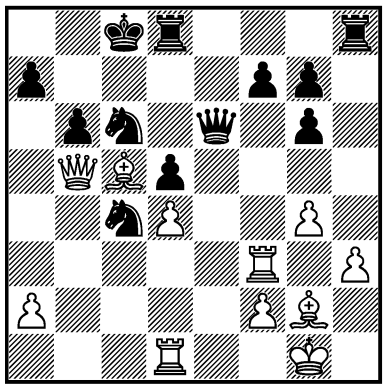

1. ? +–

1487.
MOTYLEV – SLAVO. MARJANOVIĆ*
Bucureşti 2000 — 78/194
II

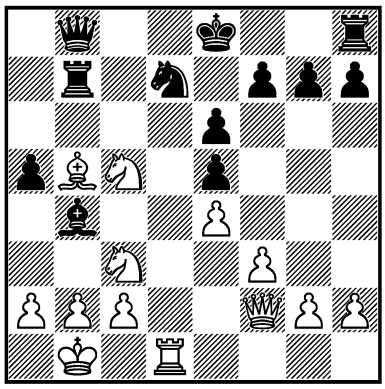

1... ? =

1488.
RAFIZADEH – L. TRUONG
Australia 2001 — 80c/25
I

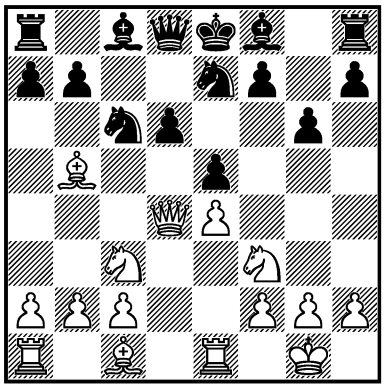

1. ? +–

1489.
MEKHITARIAN – VERA GONZÁLEZ-QUEVEDO
Buenos Aires 2005 — 94/173
III

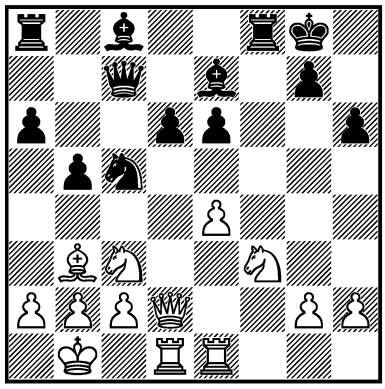

1. ? ±

1490.
RE. CASTELLANOS RODRÍGUEZ – ROIZ
Benasque 2005 — 94/191
I

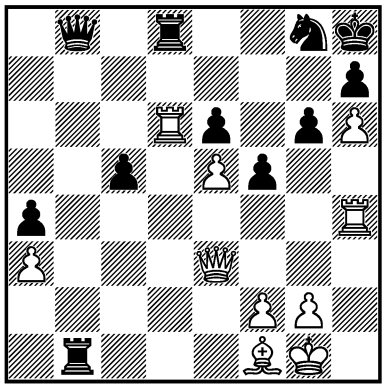

1... ? –+

1491.
D. SHENGELIA – CALISTRI
Cappelle la Grande 2005 — 94c/18
I

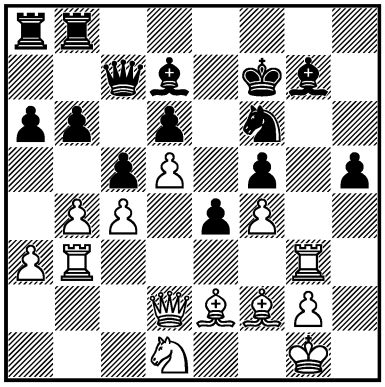

1. ? +–

1492.
IVANCHUK – BRUZÓN BATISTA
Skanderborg 2005 — 95/261
III

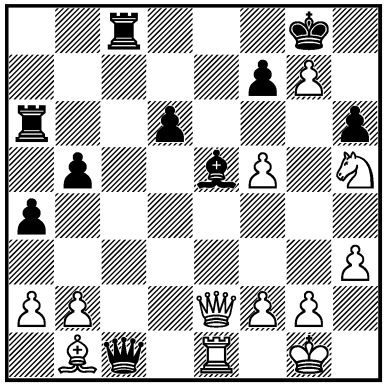

1... ? –+

1493.
RODRÍGUEZ VILA – KANEFSCK
Mar del Plata 2007 — 99/50
III

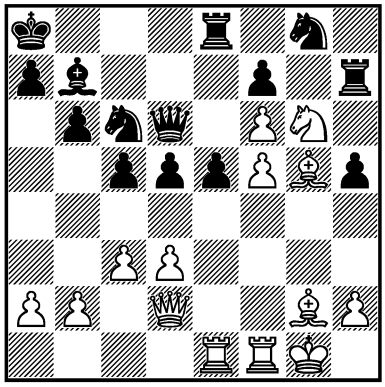

1. ? +–

1494.
OLEKSIENKO –
M. GOLUBEV
Odessa 2007 — 101c/6
I

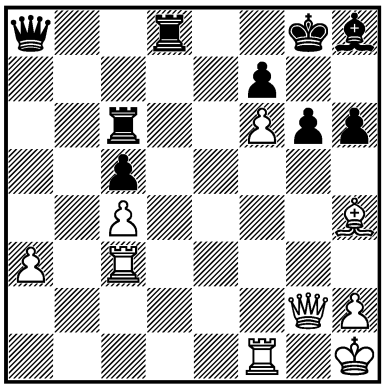

1... ? –+

1495.
V. POTKIN –
G. KAMSKY
Moscow 2010 — 108/131
III

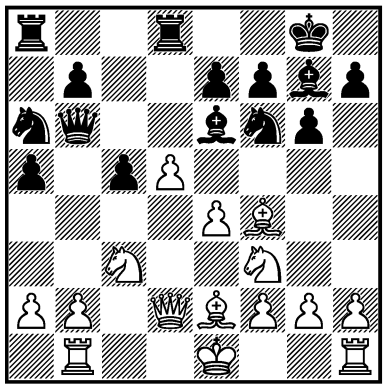

1... ? –+

1496.
L. PANTSULAIA –
JU. POLGÁR
Aix-les-Bains 2011 — 111/3
I

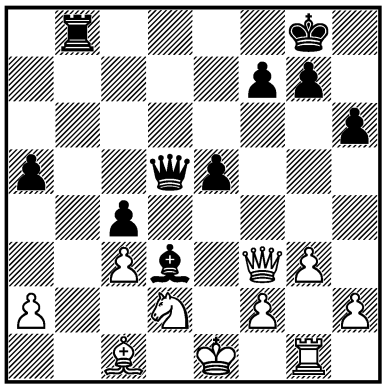

1... ? –+

1497.
HAENER –
O. MIHOK
Lenk 2011 — 111/44
III

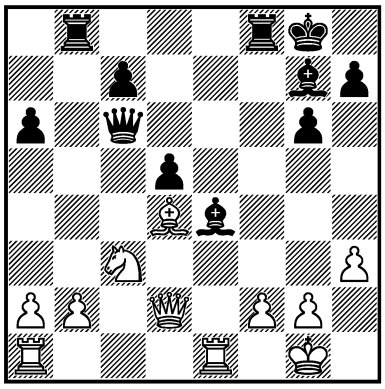

1... ? –+

1498.
D. KADRIĆ –
AL. KOVAČEVIĆ
Zadar 2011 — 113/46
III

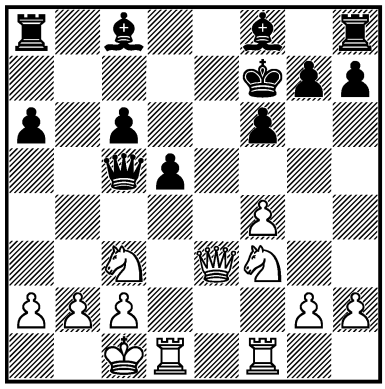

1. ? +–

1499.
F. CARUANA –
HI. NAKAMURA
Wijk aan Zee 2013 — 117c/8
III

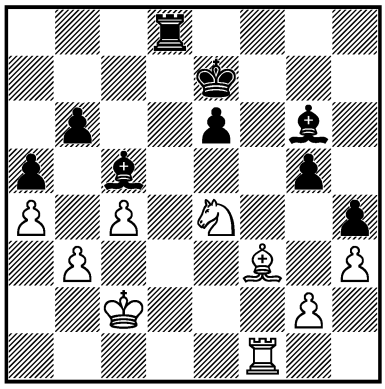

1... ? –+

1470. **1. ♖f7! ♘f7 2. ♖f1 e6 3. ♗e6 ♖b7 4. ♘e4 ♕a7** [4... ♖dd7 5. ♘f6 ♘f6 6. ♕f6 ♖e7 (6... ♔h7 7. ♖f4) 7. ♕g6 ♔f8 8. ♗d5 ♖a7 9. ♕h5! ♔g7 (9... ♔e8 10. g6) 10. ♖f6+–] **5. ♘f6 ♘f6 6. ♕f6 ♖e8** [6... ♖dd7 7. ♕g6 ♔f8 (7... ♔h8 8. ♖f4) 8. ♕h7+–; 6... ♖e7 7. ♕g6 ♔f8 8. ♗d5 ♕c7 9. ♕h7 ♔e8 10. ♗e6! ♖e6 11. ♕g8 ♔d7 12. ♖f7 ♖e7 13. ♖e7 ♔e7 14. ♕g7+–] **7. ♕g6 ♔f8 8. ♕h6 ♔e7** [8... ♔g8 9. g6 ♖e6 10. gf7 ♖f7 11. ♕e6+– △ ♕f7] **9. ♕f6 ♔f8 10. g6 ♖e6 11. ♕h8 1 : 0**
Minev

1471. **1. ♘f7! ♔f7** [1... ♖f7 2. ♕e6+–] **2. ♕f3 ♔e8 3. ♕d5 ♕d5 4. ♗d5 ♖a7 5. ♗e3 ♖f6** [5... ♖d7 6. ♗e6 ♖d6 7. d5+–] **6. ♖fc1 ♖d7 7. ♗g8! ♖d8 8. d5 ♘d7 9. ♗e6 1 : 0**
Tukmakov

1472. **1... ♖e5!! 2. fe5 ♖g4! 3. ♔h1 ♗e5 4. ♕d2** [4. h3 ♖g3 5. ♕d2 ♗h3 6. ♕h2 (6. ♗h3 ♖h3 7. ♔g1 ♖h1 8. ♔g2 ♕h3 9. ♔f2 ♖h2 10. ♔g1 ♕g4 11. ♔f1 ♕f3 12. ♗f2 ♖h1#) ♕g4! 7. ♗e2 ♗g2 8. ♔g1 ♗f3 9. ♔f1 ♖g2 10. ♕h1 ♗c3–+] **♘d5! 5. ♘d5 ♗b7 6. ♖e2 ♖d4!! 7. ♗d4 ♗d5 8. ♔g1** [8.

♖g2 ♕h2#] ♗**d4 9.** ♖**f2** [9. ♖e3 ♕e4−+] ♕**e4! 0 : 1** ***Koifman***

1473. **1... ♖g2! 2. ♘g2 ♖g8 3. ♖g1 h4!** [△ h3] **4. ♕b1 h3 5. ♕f1 ♗f4!** [△ ♖h8, hg2] **6. d5 ed5 7. b4 ♖h8 8. b5 hg2 9. ♖g2 ♖h2 10. ♔g1 ♕h3 0 : 1**
Vilela de Acuña

1474. **1... ♘d3! 2. ♕c4 ♘c1 3. ♖c1** [3. ♕c1 ♖e4 4. hg4 ♖e2−+] ♖**e4!** [3... ♘e3 4. ♖f6! ♘c4 5. ♖b6 ♘b6 6. ♘c3⊠] **4. hg4** [4. ♕c8 ♖c8 5. ♖c8 ♗d8 6. hg4 ♖d4 7. ♘d4 ♕d4 8. ♔h1 ♕d5−+] ♖**d4! 5. ♘d4 ♗d4 6. ♔h2 ♕h6 7. ♔g3 ♕e3 8. ♔h4** [8. ♖f3 ♗e5−+; 8. ♔h2 ♗e5 9. ♔h1 ♕h6 10. ♔g1 ♗h2! 11. ♔f2 ♖e8−+] **g5! 9. ♔h5 ♕g3 10. ♖h1** [10. ♔g5 h6! 11. ♔h5 (11. ♔f5 ♕e5#) ♕h2#] ♕**d6 11. ♔g5** [11. ♕d3 ♗g7 12. ♔g5 ♕f6−+] ♕**f6 12. ♔h5 ♗e3 0 : 1** ***A. Panchenko***

1475. **1.** ♖**e4!** ♖**e4 2.** ♖**b6!** ♖**e1** [2... ♕d5 3. ♖b8 ♖f8 4. ♖f8 ♔f8 5. ♕f3+−] **3. ♔h2 ♕b6 4. a8♕ ♔h7 5. ♕h4 ♔g6 6. ♗e4** ♖**e4 7. ♕ae4 ♔f7 8. ♕h5 ♔g8 9. ♕ee8 1 : 0** ***G. Tunik***

1476. **1. ♘e5!! ♗b3** [1... ♗g5 2. ♘g6 ♕f6 3. ♘d4+−; 1... ♘e5 2. ♖e5 ♘f7 3. ♗f6 ♕f6 4. ♖e2+−] **2. ♘d7!! ♗c2□ 3. ♘f6 ♔f7 4.** ♖**e7 ♔e7 5. ♘g8! ♔f7 6. ♘h6 ♔g6 7.** ♖**c1! ♗a4** [7... ♗e4 8. ♖d1 ♔g5 9. ♖d6+−; 7... ♔g5 8. ♘f7 ♔f6 9. ♘h8 ♗e4 10. ♗e4 fe4 11. ♖e1 ♖e8 12. ♖e3 △ ♔f1-e1, f3] **8. c4! c5 9. b3 ♗e8** [9... ♔g5 10. ♘f7 ♔f6 11. ♘h8 ♗c6 12. ♗c6 bc6 13. ♖d1+−] **10.** ♖**d1** [10... ♔g5 11. ♖d6 ♗g6 12. ♘f7!!] **1 : 0**
Oleg Kalinin, O. Bartosik

1477. **1.** ♖**g8! ♔h7 2. ♗e4! ♕c7** [2... ♕d6 3. ♖fg2 ♕f6 4. ♗f5 ♕f5 5. ♖2g7#; 2... ♕h5 3. ♖fg2 ♕f7 4. ♗f5 ♕f5 5. ♖2g7#; 2... ♕h4 3. ♖g4!!+−] **3.** ♖**c8!! ♕g3 4. ♗f5 ♔g7 5. ♔f1 ♕e3 6.** ♖**g2 ♔f6 7.** ♖**f8 ♔e7 8.** ♖**e2 1 : 0** ***L. Ravi***

1478. **1.** ♖**e5!! de5 2. ♗c3** ♖**e8 3. f4 ♕f5** [3... ♕d8 4. fe5 ♗d5 5. e6 f6 6. ♗d5 ♕d5 7. ♕c7 ♔h6 8. ♗f6+−] **4. fe5 ♔g8 5. ♕e3 h5 6. ♕c5** ♖**e5 7. ♗e5** [7. ♕c7? ♖e8 8. ♕b7 ♕c2=] ♕**e5 8. ♕b6 ♕e7 9. d6 ♕e4 10. ♕f2 ♔g7 11. d7 1 : 0**
Yuri Yakovich

1479. **1... ♘4e5!! 2. de5 ♘e5 3. ♗d2** [3. 0-0-0 ♘f3 4. gf3 ♗f3 5. ♕c2 ♗h1 6. ♖h1 ♖ac8 7. ♔b1 d4−+] ♖**f3! 4. gf3 ♗f3 5. ♕f1 ♗h1 6. 0-0-0 ♗f3 7.** ♖**e1 ♘d3 8. ♕d3 ♗g4 0 : 1** ***Bologan***

1480. **1.** ♖**c3!** [1. ♘c4 ♕c5 △ ♔e7] **f5 2.** ♖**d4! ♘d4 3. ♕d4 ♔e8 4. ♕d6** ♖**b2 5. ♕e6** ♖**e7 6. ♕c8 ♔f7 7. ♕c4 ♔g7 8. ♕d4 ♔h7 9.** ♖**c8** ♖**b1 10. ♔g2** ♖**g7 11.** ♖**f8 ♕e7 12.** ♖**f5 ♕b7 13. ♘d5 ♔g8 14. ♕e4** ♖**d1 15. ♕e8 1 : 0**
Van Wely

1481. **1.** ♖**f7!!** ♖**a7!** [1... ♔f7 2. ♕e7 ♔g8 (2... ♔g6 3. ♗d3 ♗f5 4. ♗f5 ♔f5 5. ♖f1) 3. ♖f1!+−; 1... ♕c4 2. ♖e7 ♔d8 3. ♕e5 △ ♗h4+−; 1... ♘c4 2. ♖e7 ♔d8 3. ♗h4+− J. Wallace] **2. ♗d5 ♘d5 3. ♕h5 ♔d8 4. de7** ♖**e7** [4... ♘e7 5. ♖e1!+−→ J. Wallace] **5. ♗h4** ♖**g8** [Wallace − Kveinys] **6. ♕f3 ♗b7 7.** ♖**f1 ♔c8** [7... ♖g5 8. ♖e7 ♘e7 9. ♕c6 ♗c6 10. ♗g5 hg5 11. ♖f6+−] **8. ♗e7 ♘e7 9. ♕c6 ♘c6 10.** ♖**f8** ♖**f8 11.** ♖**f8 ♔c7 12.** ♖**h8 ♘d4 13.** ♖**h6+−** ***RR***

1482. **1. ♘f7!!** ♖**f7 2. ♗e6** ♖**g7** [2... ♖f2!? 3. ♔f2 ♖f8 4. ♔g3 ♕e1 5. ♔h3 ♔g7 6. ♗d7 ♔h6 7. e6 ♖f5 8. ♗f6!! ♖h5 (8... ♖f6 9. e7+−) 9. ♔g4 ♖f5 10. e7 ♕d1 11. ♔h3! *a)* 11... ♖h5 12. ♔g3 ♕e1 13. ♔f4 ♕f1 (13... ♕f2 14. ♕f3 ♖h4 15. ♗g4!+−; 13... g5 14. ♔e5 ♕c3 15. ♕d4 g4 16. ♔f4+−; 13... ♖h4 14. ♗h4 ♕h4 15. ♔f3+−) 14. ♕f3+−; *b)* 11... ♕d7 12. e8♕ ♖f3 (12... ♖h5 13. ♔g3+−) 13. ♔h4+−] **3. ♗f7!! ♕d1** [3... ♖f7? 4. e6 ♔g8 (4... ♖g7 5. e7 h5 6. ♕g6+−) 5. ♕d4! ♔f8 6. ef7 ♔f7 7. ♕d7 1 : 0 Atalik − Sax] **4. e6 ♕d6 5. f4 g5** [5... ♕e7 6. ♗a1 c5 7. ♕e5 ♖ag8 8.

♕f6+−] **6. ♔g4!! ♕d1** [6... gf4 7. ♔h5 ♕c5 (7... fe3 8. ♔h6 ♕h2 9. ♗h5+−) 8. ♕e5 ♕e5 9. ♗e5+−; 6... h5 7. ♔h5+−] **7. ♔f5 ♕c2 8. ♗a1 ♕c5 9. ♕e5 ♕e5 10. ♗e5+−** *S. Atalik*

1483. **1... ♗g3!! 2. ♘d5□ ♖e3 3. ♔f1 ♖f3 4. gf3** [Kaminik − Kundin] **♕h3! 5. ♔e2** [5. ♔g1 ♗f3! 6. ♕f1 ♕f1 7. ♖f1 ♗e5−+] **♗f4! 6. fg4 ♗c1 7. ♕c1** [7. ♘e7 ♔h8 8. ♕c1 ♕g4−+] **♕g4 8. f3** [8. ♔f1 ♕f3−+] **♕g2 9. ♔e3 ♖e8−+** *Kundin, Huzman*

1484. **1. ♖d7! ♔d7□ 2. ♕g4 ♔e8□ 3. ♘b7! ♕b7** [3... ♗e7 4. ♕e6 ♖c8 5. ♘d6! ♕d6 6. ♕c8+−] **4. ♘e5!! fe5** [4... ♕b5 5. ♕d7 ♔f8 6. ♕f7#] **5. ♕e6 ♔d8□ 6. ♗c6 ♕e7 7. ♖d1 ♗d4 8. ♕d5 ♔c8 9. ♗a8 ♗e3 10. ♕c6 ♕c7 11. ♕e6 ♔b8 12. ♖d7 1 : 0** *L. Pérez Rodríguez*

1485. **1. ♘g7!! ♔g7 2. ♕g4 ♔f8 3. ♕f4 ♘cd7** [3... ♖g8 4. ♕h6 ♖g7 5. ♖e3+−; 3... h5 4. ♗f6 ♗f6 5. ♖e8! ♔e8 6. ♕f6+−] **4. ♕h6 ♔g8 5. ♖e3 ♘f8□ 6. ♖ae1! ♕d7 7. ♗f6 ♗f6 8. ♖e8+−** *A. Ardeleanu*

1486. **1. ♖c3!! bc5** [1... ♔c7 2. ♖c4! dc4 3. d5 ♕d7 4. d6!! (4. ♗b6 ab6 5. ♖b1 ♖b8 6. ♕c4±) ♔b7 5. a4! ♖c8 (5... ♖b8 6. a5 ♖hc8 7. ♖a1!+−) 6. a5 c3 7. ♗b6 ♔a8 8. ♖e1 ♕d6 9. ♗c5 ♕d7 10. ♖e7+−] **2. ♖c4! dc4 3. ♗c6 ♖d4** [Mikhalevski − Kundin] **4. ♖b1!! ♕d6** [4... ♔d8 5. ♕a5!+−] **5. ♕b7 ♔d8 6. ♕a8 ♔e7 7. ♖e1 ♔f6 8. ♕h8 ♕c6 9. f4!!+−** *A. Mikhalevski*

1487. **1... ♖b5!! 2. ♘d7 ♗c3 3. ♘b8 ♖b2 4. ♔c1 ♖a2 5. ♖d8! ♔d8 6. ♕b6** [6. ♔d1 ♗d4 7. ♘c6 ♔c7 8. ♘d4 ♖d8∓] **♔c8 7. ♕c6 ♔b8 8. ♕b6** [8. ♕c3? ♖c2!−+] **♔c8 9. ♕c6 ♔b8=** [9... ♔d8?! 10. ♕c3 ♔e7 11. f4!→] *Motylev*

1488. **1. ♘e5! de5 2. ♕e5 ♖g8** [2... f6 3. ♕f6 ♖g8 4. ♗c4 ♖g7 5. ♗h6+−] **3. ♖d1! ♗d7□ 4. ♘d5 ♗g7 5. ♕g7!! ♖g7 6. ♘f6 ♔f8 7. ♘d7 ♔e8** [7... ♔g8 8. ♘f6 ♔h8 9. ♖d8 ♖d8 10. ♗h6+−] **8. ♘f6 ♔f8 9. ♖d8 ♖d8 10. ♗h6+−** *I. Rogers*

1489. **1. ♘d5! ed5** [1... ♘b3? 2. ab3 ed5 3. ♕d5 ♔h8 4. ♕a8 ♗b7 (4... ♗e6 5. ♕a6+−) 5. ♕a7+−] **2. ♗d5 ♗e6 3. ♗e6!** [3. b4? ♗d5 4. ♕d5 ♔h7 5. bc5 dc5 6. ♕d7 ♖a7∞] **♘e6 4. ♕d5 ♕c4** [4... ♕c8 5. ♘d4 ♖f2 (5... ♖f6 6. e5 de5 7. ♘e6± ♖e6 8. ♖e5 ♔f7 9. ♖de1+−) 6. ♖f1! ♖g2 7. e5 ♖g5 8. ♖de1 ♖e5 9. ♖e5 de5 10. ♘e6±] **5. b3!! ♕d5** [5... ♕c8 *a)* 6. e5 ♖d8 (6... ♔h8 7. ed6 ♘f4 8. ♕e4±) 7. ♘d4 de5 8. ♕e6 ♕e6 9. ♘e6 ♖d1 10. ♖d1 ♗f8 (10... ♔f7 11. ♘c7 ♖a7 12. ♖d7±) 11. ♖d7; *b)* 6. ♘d4! ♖f2 (6... ♖f6 7. e5) 7. ♖f1! ♖g2 8. e5 ♖g5 (8... ♖h2 9. ed6 ♗d6 10. ♕d6 ♘d4 11. ♕h2±) 9. ♖de1 ♖e5 10. ♖e5 de5 11. ♘e6 ♔h8 12. ♘g7±] **6. ed5 ♘g5** [6... ♘f4 7. ♖e7 (Mekhitarian − Vera) ♘g2 8. ♖g1 ♖f3 9. ♖g2 ♖f7 10. ♖e6±] **7. ♖e7 ♘f3 8. gf3 ♖f3 9. ♖g1 g5 10. h4 ♖af8 11. ♔b2±** *Vera González-Quevedo*

1490. **1... ♕b5!!** [1... ♖d6? 2. ed6 ♕d6 3. ♖a4 ♘h6 4. ♕c3 (4. ♕h6?? ♖f1 5. ♔f1 ♕d1#) e5 5. ♖a8 ♔g7 6. ♖a7 ♘f7 7. ♕c4 ♕f6 8. ♕c5⇆] **2. ♖d8 ♕f1 3. ♔h2 ♕g1 4. ♔g3** [4. ♔h3 ♖b3 5. ♖d3 g5 6. ♖a4 ♕h1 7. ♔g3 f4−+] **♖b3 5. ♖d3 g5! 6. ♕g5** [6. ♖a4 f4 7. ♖f4 gf4 8. ♔f4 ♖d3 9. ♕d3 ♕f2−+] **♖d3 7. f3 ♕e1 8. ♔h3 ♖f3!** [9. gf3 ♕h1 10. ♔g3 ♕g1 11. ♔f4 ♕c1 12. ♔g3 ♕g5−+] **0 : 1** *Roiz*

1491. **1. ♖g7! ♔g7 2. ♕b2!! ♗a4** [2... ♖f8 3. ♗h4 ♕d8 4. ♖g3 ♔h6 5. ♗g5 ♔h7 6. ♗h5 cb4 (6... ♘h5 7. ♗d8 ♘g3 8. ♗h4) 7. ♗g6! ♔h8 (7... ♔g7 8. ♗f5!) 8. ♕e2+−; 2... ♖h8 3. ♗h4 ♕d8 4. bc5 bc5 (4... b5 5. c6; 4... dc5 5. ♖b6 ♖f8 6. ♘e3) 5. ♖b7 ♖f8 6. ♗h5! (6. ♗f6 ♕f6! 7. ♖d7 ♔g8 8. ♕f6 ♖f6 9. ♗h5 ♖b8 10. ♖a7±) ♔h6 (6... ♖c8 7. ♗f6 ♕f6 8. ♖d7 ♔h6 9. ♕f6 ♖f6 10. ♗e2; 6... ♔g8 7. ♕c3) 7. g4 fg4 8. ♗g5 ♔h5 (8... ♔h7 9. ♗g4) 9. ♕h2 ♔g6 10.

♕h6 ♔f7 11. ♗f6+−; 2... ♔g6 3. ♗h4 ♖f8 4. ♗f6 ♖f6 5. ♗h5!+−] **3. ♖g3 ♔f7 4. ♖g5 ♖f8 5. ♗h4 ♗d1 6. ♗d1 ♕d7** [6... ♔e8 7. ♖f5 ♘h7 8. ♗h5 ♔d7 9. ♕g7 ♔c8 10. ♖f8 ♘f8 11. ♕f8+−] **7. ♕f6!! ♔f6 8. ♗h5 ♔e7 9. ♖g7#** **1 : 0**

D. Shengelia

1492. **1... ♕e1!!−+ 2. ♕e1 ♖ac6 3. ♕f1 ♖c1 4. ♗d3 b4 5. ♗b5 b3 6. ab3 ab3 7. ♗a4 ♖f1 8. ♔f1 ♖b8** **0 : 1**

Bruzón Batista

1493. **1. ♘e5! ♘e5** [1... ♖e5 2. ♗f4 ♕b8 (2... ♕f6 3. ♗e5 ♘e5 4. d4+−) 3. ♖e5 ♘e5 4. ♖e1+−] **2. d4 cd4 3. cd4 ♘f3 4. ♖f3 ♖c8 5. ♖c3 ♖f8 6. ♖ce3 ♖d8 7. ♖e8 ♖h8 8. ♕b4!! ♕d7** [8... ♕b4 9. ♖d8 ♗c8 10. ♗d5 ♔b8 11. ♗f4] **9. ♕f8** **1 : 0**

De Dovitiis

1494. **1... ♗f6! 2. ♗f6** [2. ♖f6 ♖d1 3. ♖f1 ♖f1 4. ♕f1 ♖f6 5. ♕g2 ♖f1#] **♖f6 3. ♖a1** [3. ♖f6? ♖d1; 3. ♕a8 ♖f1 4. ♔g2 ♖a8 5. ♔f1 f5!?] **♕a5 4. ♖f3 ♖f3 5. ♕f3 ♕a4 6. ♕e3 ♕c4 7. ♖c1 ♕d5 8. ♔g1 ♕d4** **0 : 1**

M. Golubev

1495. **1... ♘e4!! 2. ♘e4 ♗d5 3. ♕e3 ♗d4!−+ 4. ♘d4 cd4 5. ♕g3 ♗e4 6. 0−0 ♗b1 7. ♖b1 ♖ac8 8. h4 ♘c5 9. h5 d3 10. ♗g4 ♘e4 11. ♕h4 ♖c2** **0 : 1**

1496. **1... ♖b1!! 2. ♔d1** [2. ♕d5 ♖c1#; 2. ♕d1 ♖a1 3. a3 e4−+] **e4** [2... ♕d7!? 3. ♕a8 (3. ♘b1 ♗e4−+) ♔h7−+] **3. ♕f4 ♖a1 4. ♕b8⊕ ♔h7 5. g4** [5. ♕b2 ♖b1! 6. ♘b1 ♗c2!! 7. ♔e2 (7. ♔c2 ♕d3#) ♕d3 8. ♔e1 ♕d1#] **♕d7 6. ♕e5 e3** [6... ♕a4 7. ♘b3 cb3? 8. ♕f5 ♔g8 9. ♕c8=; 7... e3!−+] **7. fe3** [7. ♕e3 ♕a4 8. ♘b3 ♖a2−+] **♕a4 8. ♔e1 ♖c1 9. ♔f2 ♖g1** **0 : 1**

Ju. Polgár

1497. **1... ♖b2!−+ 2. ♕b2 ♗d4 3. ♖ac1 ♖f2 4. ♕f2 ♗f2 5. ♔f2 ♕c5 6. ♔g3 ♕d6 7. ♔f2 ♗f5 8. ♖ed1 d4 9. ♘a4 d3 10. ♖c4 ♕e6** **0 : 1** ***O. Mihok, E. Végh***

1498. **1. ♘g5!! ♔g8** [1... fg5 2. fg5 ♔g8 3. ♕e8 ♕e7 4. ♖de1 ♕g5 5. ♔b1 ♗f5 6. ♕a8+−] **2. ♕e8 ♕e7 3. ♕c6 ♕b7** [3... ♗b7 4. ♕e6+−] **4. ♕b7 ♗b7 5. ♘e6 d4 6. ♖d4 ♗g2 7. ♖g1 ♗h3 8. ♘f8 ♔f8 9. ♖b4+−**

A. Delchev

1499. **1... g4! 2. hg4 h3 3. ♖d1** [3. gh3 ♖f8 4. ♔d3 ♖f4−+ △ ♗e4] **♖f8 4. ♔d3** [4. ♔c3 ♗e4 5. ♗e4 h2 6. ♔c2 (6. g3 ♔f6 (△ ♔g5) 7. ♖f1? ♔e5 8. ♖f8 ♔e4−+) ♖f2 7. ♔d3 ♖b2 8. ♖h1 ♖b3 9. ♔c2 ♖e3 10. ♗c6 ♗d6−+] **h2 5. ♖h1 ♗g1 6. ♔e2 ♗e4 7. ♗e4 ♔f6 8. ♗f3 ♖d8** **0 : 1**

Br. Tadić

DEMOLITION OF PAWN STRUCTURE

g

Basic

1500.
SCHLECHTER –
PRZEPIORKA
Nürnberg 1906

I

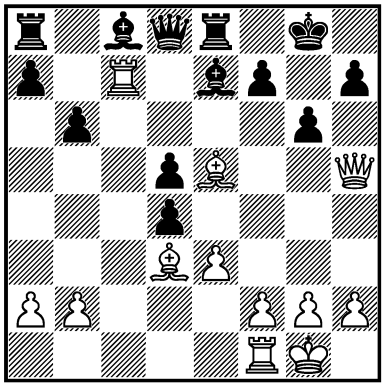

1. ? +–

1501.
STÅHLBERG –
ALEKHINE
Hamburg (ol) 1930

I

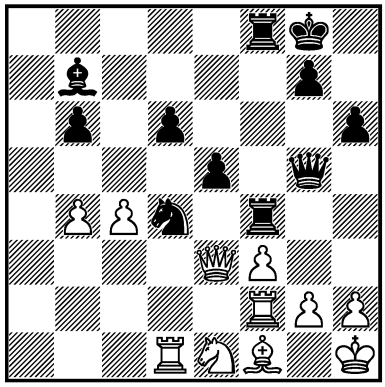

1... ? –+

1502.
MIKENAS –
FLOHR
Folkestone (ol) 1933

I

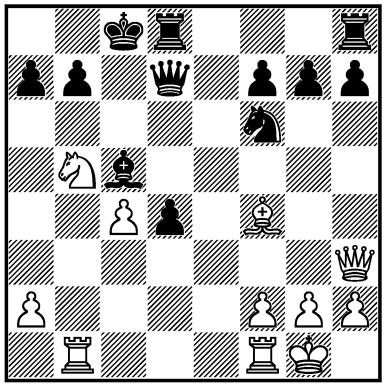

1. ? +–

1503.
LEVENFISH –
M. YUDOVICH sr.
USSR (ch) 1933

I

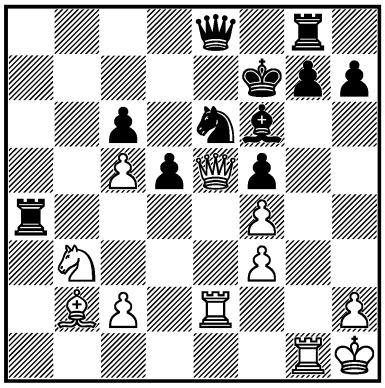

1. ? +–

1504.
H. SAUNDERS –
W. WINTER
London 1934

I

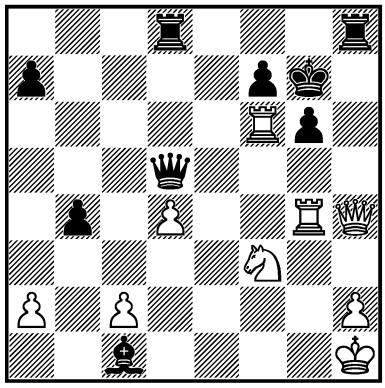

1. ? +–

1505.
L. SCHMID –
BHEND
Venezia 1953

I

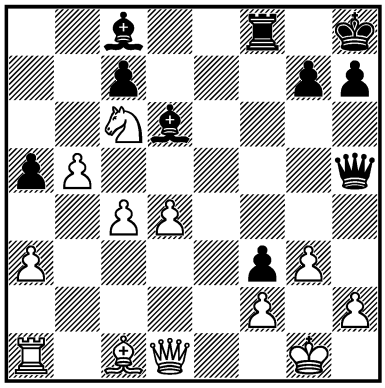

1... ? –+

1506.
PADEVSKY –
TSANKOV
Bulgaria 1955
I

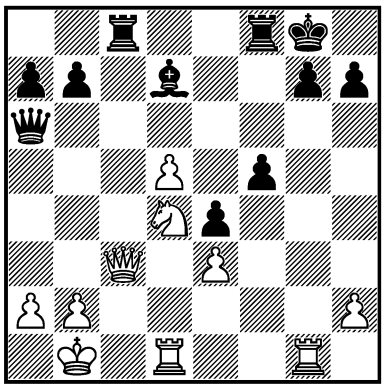

1. ? +–

1507.
KERES –
S. GLIGORIĆ
Jugoslavija (ct) 1959
I

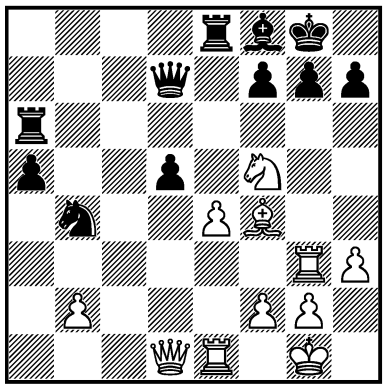

1. ? +–

1508.
V. BAGIROV –
NIKOLAEVSKY
Yerevan 1959
I

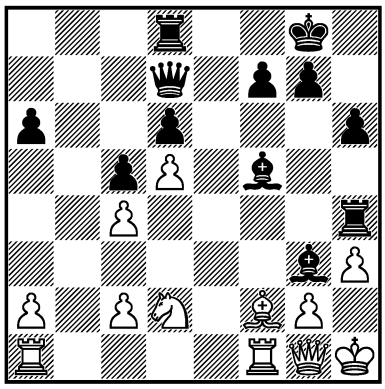

1... ? –+

1509.
DELY –
GLASS
Reggio Emilia 1960/61
I

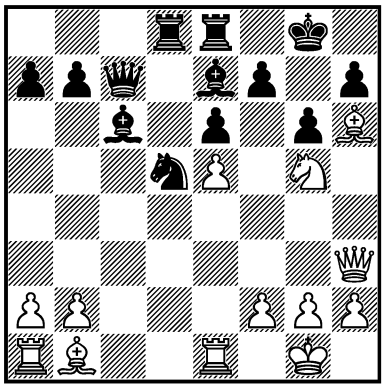

1. ? +–

1510.
L. STEIN –
T. L. PETROSIAN
USSR (ch) 1961
I

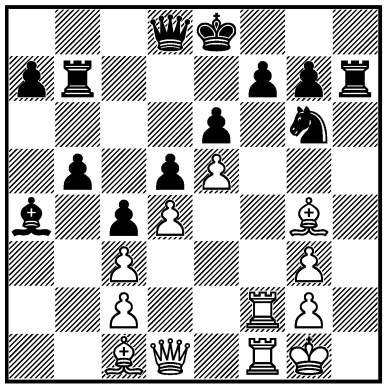

1. ? +–

1511.
L. STEIN –
L. PORTISCH
Stockholm (izt) 1962
I

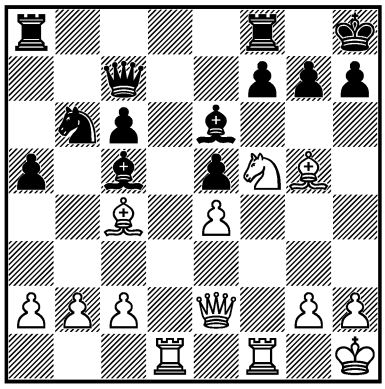

1. ? +–

1512.
Y. SAKHAROV –
CHEREPKOV
USSR 1969 — 7/28
I

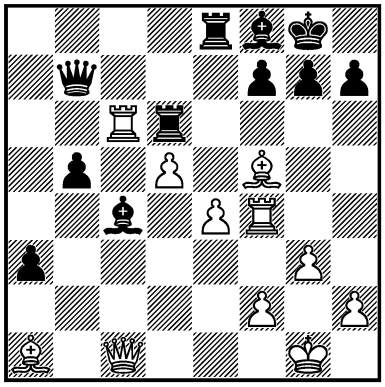

1. ? +–

1513.
JOHN RICHARDSON –
MARSH
España 1969 — 8/200
I

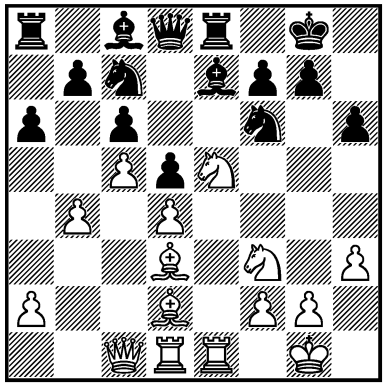

1. ? +–

1514.
KAPENGUT –
R. VAGANIAN
USSR 1970
I

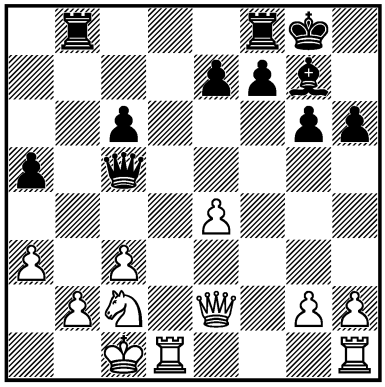

1... ? –+

1515.
W. KRUSZYŃSKI –
BIELCZYK
Polska 1970 — 10c/39
I

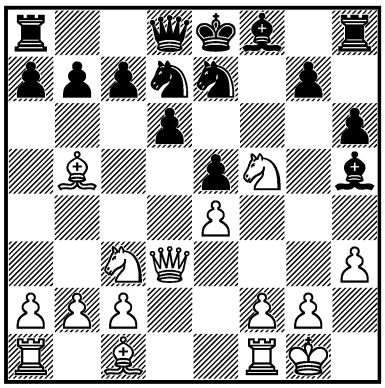

1. ? +–

1516.
PÁL PETRÁN –
GY. BÍRÓ
Budapest 1971
I

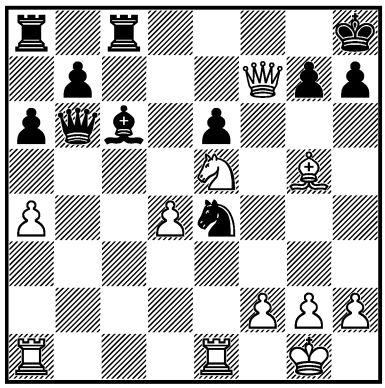

1. ? +–

1517.
VELIMIROVIĆ –
V. BUKAL jr.
Jugoslavija 1971 — 11/336
I

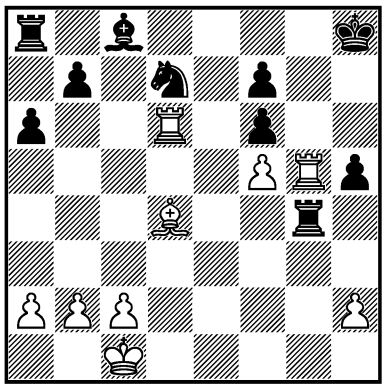

1. ? +–

1518.
U. ANDERSSON –
ROGOFF
Olot 1971 — 11/382
I

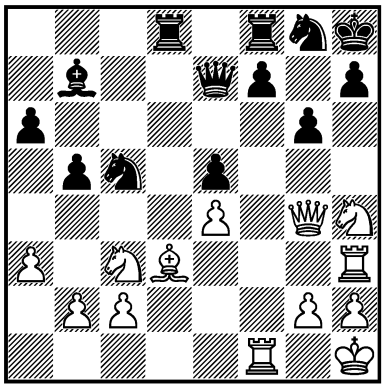

1. ? +–

1519.
ILYIN-ZHENEVSKY –
E. KHRAMOV
USSR 1972 — 13c/5
I

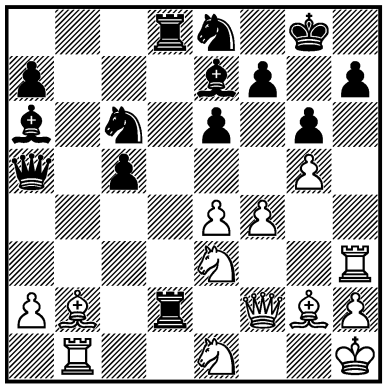

1. ? +–

1520.
J. BELLÓN LÓPEZ –
PADEVSKY
Skopje (ol) 1972 — 14/1
I

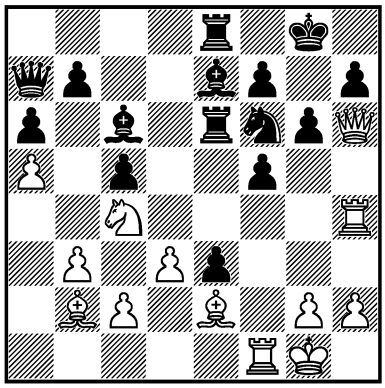

1. ? +–

1521.
NEIS –
MANOS
Greece 1972 — 14c/7
I

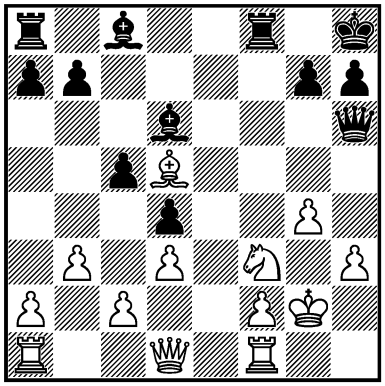

1... ? –+

1522.
RODRÍGUEZ VARGAS –
MIYASAKI
Skopje (ol) 1972 — 14c/12
I

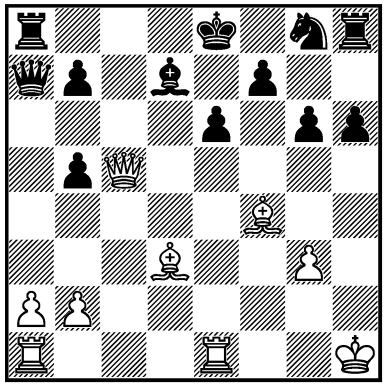

1. ? +–

1523.
E. HÁAG –
CUIBUS
Magyarország 1973 — 15/319
I

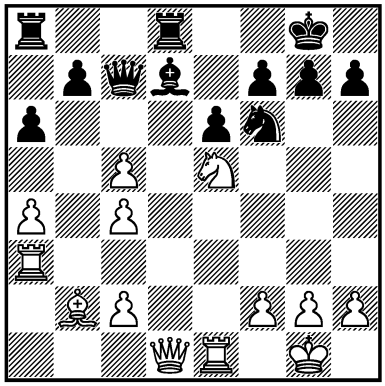

1. ? +–

1524.
TKHELIDZE –
B. GUTKIN
Beltsy 1972 — 15c/13
I

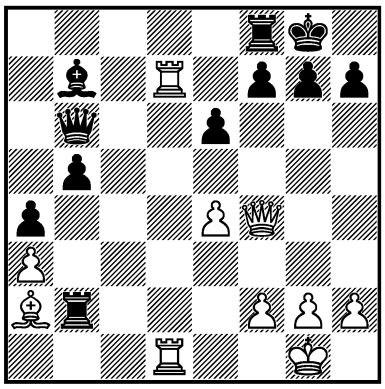

1. ? +–

1525.
LJ. LJUBOJEVIĆ –
L. STEIN
Las Palmas 1973 — 16/1
I

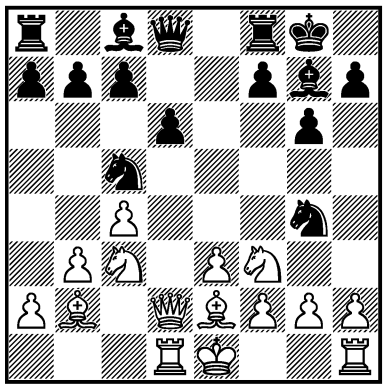

1... ? –+

1526.
MARGOLIN –
V. A. SEMENOV
USSR 1973 — 16c/21
I

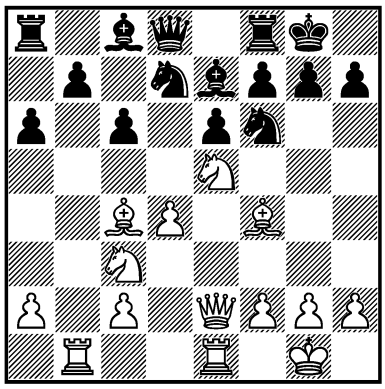

1. ? +–

1527.
TAL –
N. N.
Berlin 1974
I

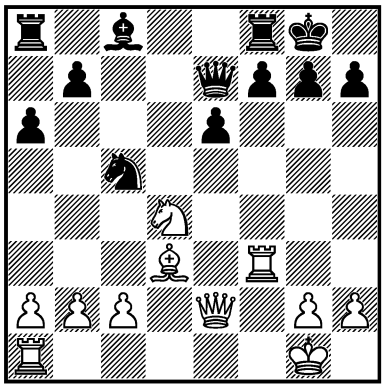

1. ? +–

1528.
HARTSTON –
L. PORTISCH
Nice (ol) 1974 — 17/264
I

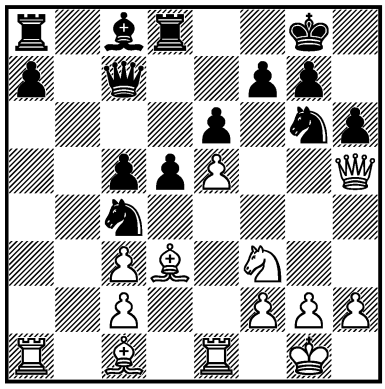

1. ? +–

1529.
BORDONADA –
SANZ ALONSO
Nice (ol) 1974 — 17/428
I

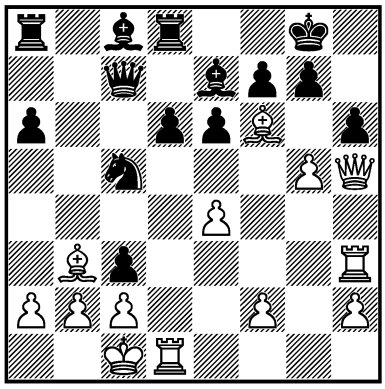

1. ? +–

1530.
V. SHULMAN –
ZINOVYEV
USSR 1976 — 21c/12
I

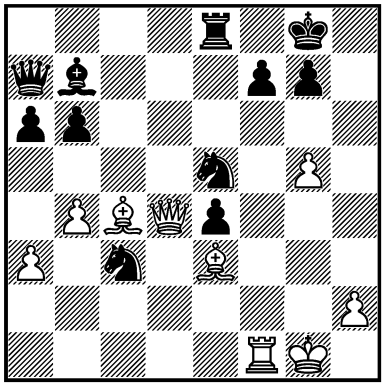

1. ? +–

1531.
S. ĐURIĆ –
GIPSLIS
Vrnjačka Banja 1975 — 21c/34
I

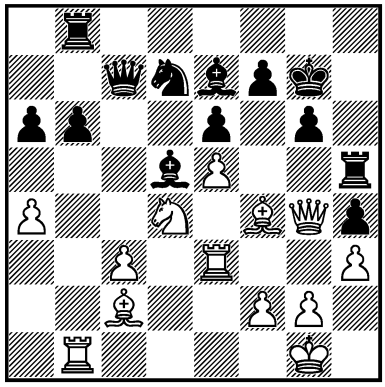

1. ? +–

1532.
E. GELLER –
KARPOV
USSR (ch) 1976 — 22/238
I

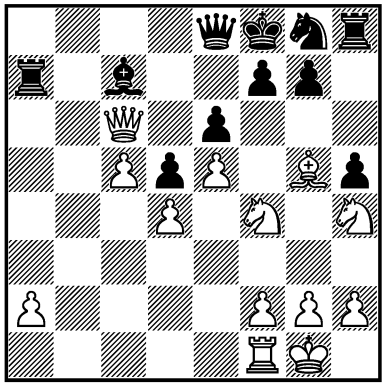

1. ? +–

1533.
SMYSLOV –
KAR. GRIGORIAN
USSR (ch) 1976 — 22/519
I

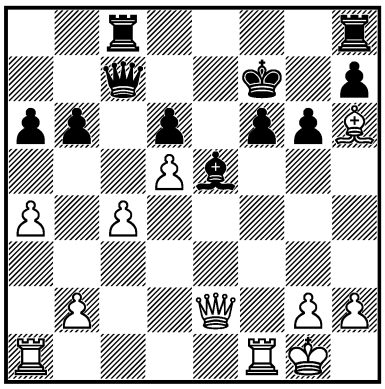

1. ? +–

1534.
ÅKVIST – G. P. KUZMIN
Reggio Emilia 1976/77
— 23/457
I

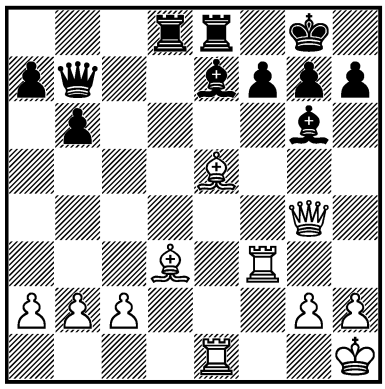

1. ? +–

1535.
I. RADULOV –
SEMKOV
Bulgaria (ch) 1977 — 24/374
I

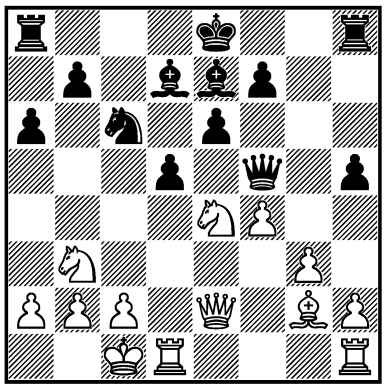

1. ? +–

1536.
E. MEDUNA –
VARNUSZ
Magyarország 1978 — 26/562
I

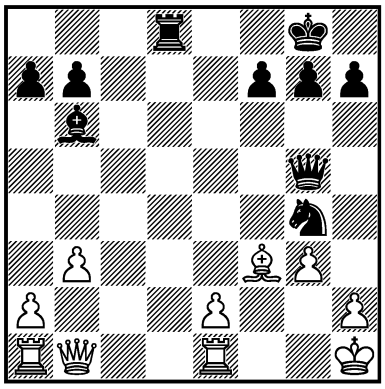

1... ? –+

1537.
KASPAROV –
BEGUN
Minsk 1978 — 26/565
I

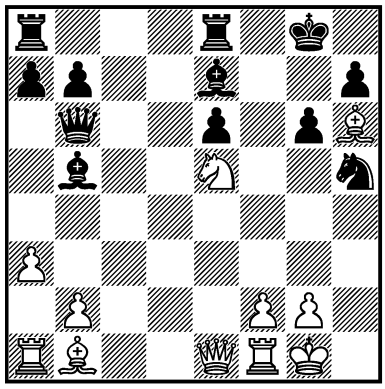

1. ? +–

1538.
BOROWIEC –
L. CHATELAIN
corr. 1978 — 26c/16
I

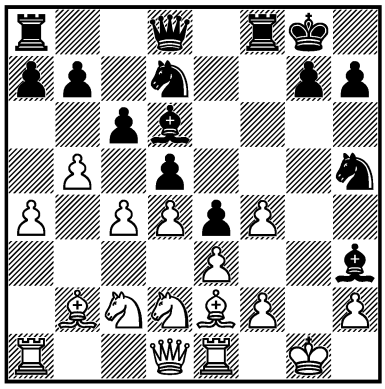

1... ? –+

1539.
M. STEAN –
GY. SAX
Amsterdam 1979 — 28/57
I

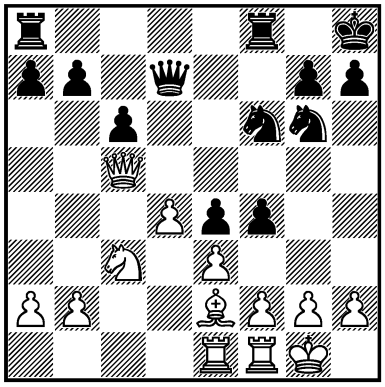

1... ? –+

1540.
A. SZNAPIK –
JO. PŘIBYL
Warszawa 1980 — 29/180
I

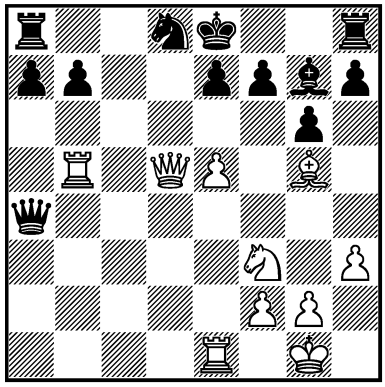

1. ? +–

1541.
KARPOV –
BE. LARSEN
Amsterdam 1980 — 30/201
I

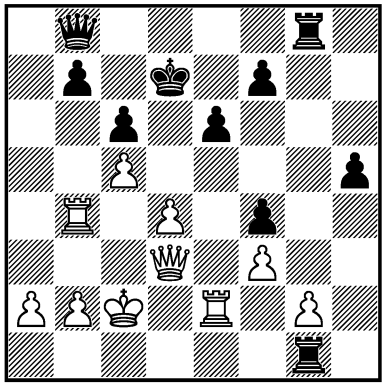

1. ? +–

1542.
KASPAROV –
SLAVO. MARJANOVIĆ
Malta (ol) 1980 — 30/631
I

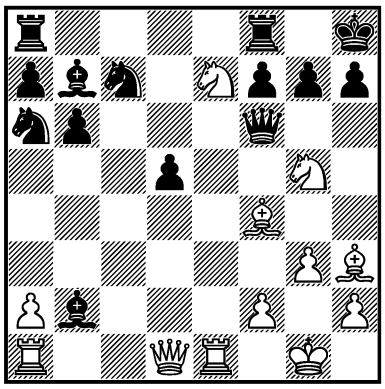

1. ? +–

1543.
FEDOROWICZ –
SHAMKOVICH
New York 1980 — 30/685
I

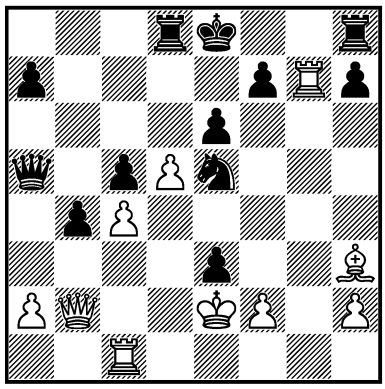

1... ? –+

1544.
MI. KARP –
P. NURMI
Halsberg 1980 — 30c/27
I

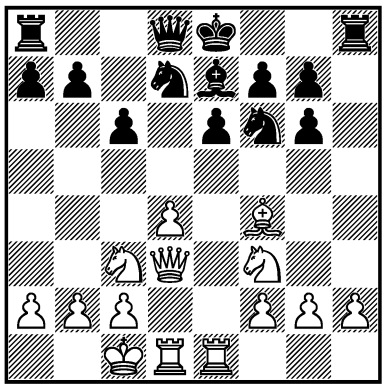

1. ? +–

1545.
BELIAVSKY –
G. P. KUZMIN
USSR (ch) 1980 — 31/253
I

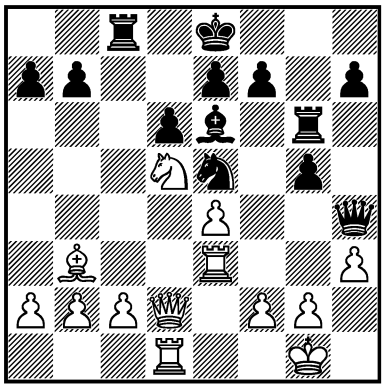

1. ? +–

1546.
KARAYANNIS –
R. HRISTOPOULOS
Greece 1981 — 31c/22
I

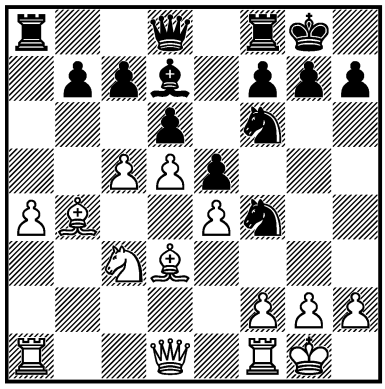

1... ? –+

1547.
W. BROWNE – RIBLI
Surakarta/Denpasar 1982
— 33/621
I

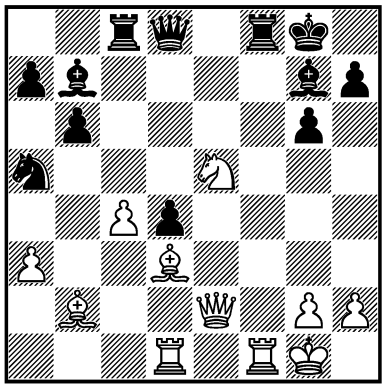

1. ? +–

1548.
A. SZNAPIK –
O.-D. FOIŞOR
Polanica Zdrój 1982 — 34c/31
I

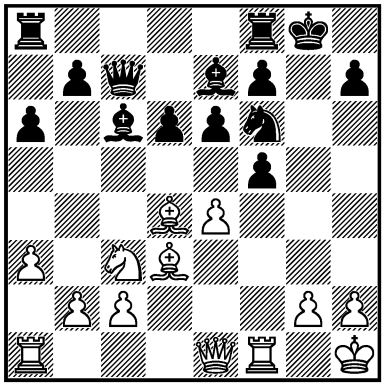

1. ? +–

1549.
RODAS MARTINI –
LIEW CHEE-MENG JIMMY
Luzern 1982 — 34c/35
III

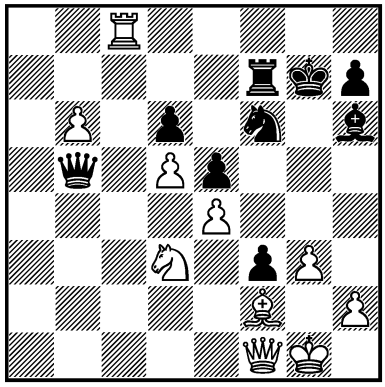

1. ? +–

1550.
VLAT. KOVAČEVIĆ –
J. TIMMAN
Bugojno 1984 — 37/400
I

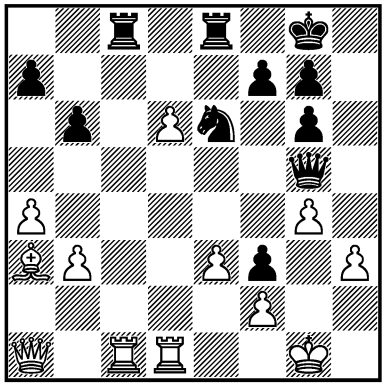

1... ? –+

1551.
E. VÉGH –
RYMAN
Perpignan 1985 — 40c/17
I

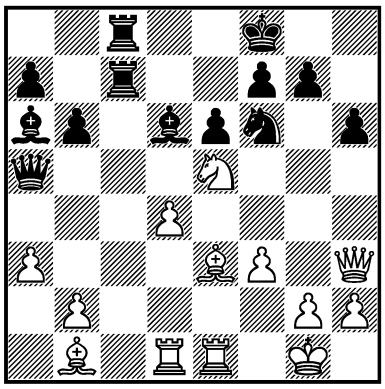

1. ? +–

1552.
KEŅGIS –
MAKARICHEV*
Moscow 1986 — 41/38
I

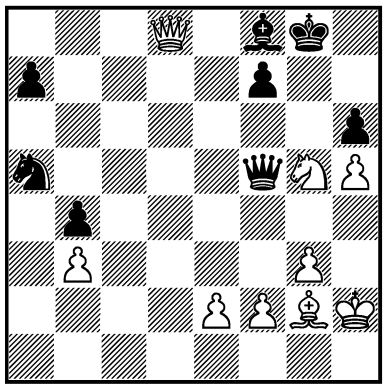

1. ? +–

1553.
M. CHANDLER –
L. PORTISCH
London 1986 — 41/284
II

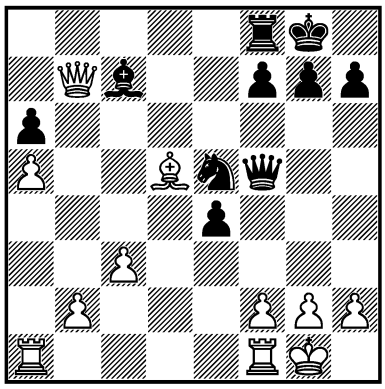

1... ? =

1554.
A. MILES –
NIKOLAICZUK
Dortmund 1986 — 41c/7
I

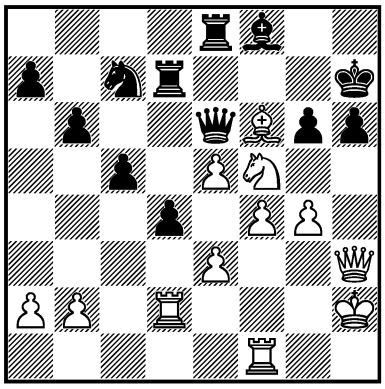

1. ? +–

1555.
PSAKHIS –
MALANIUK
USSR (ch) 1987 — 43/436
I

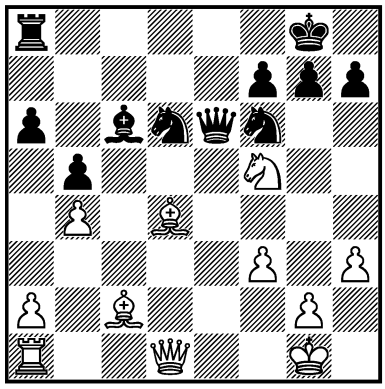

1. ? +–

1556.
J.-M. DEGRAEVE –
BOUDRE
France (ch) 1987 — 44c/4
I

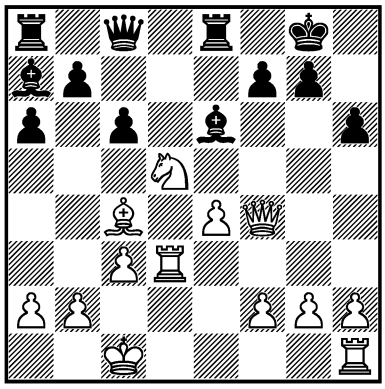

1. ? +–

1557.
STEVE BERGER –
RASTENIS
corr. 1987 — 45/(264)
II

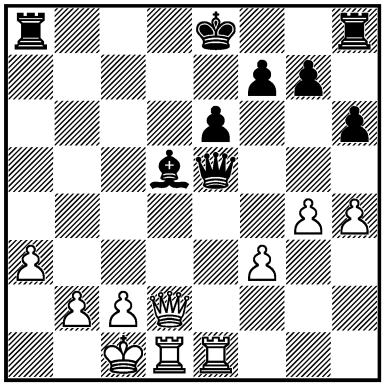

1... ? =

1558.
SPEELMAN –
LPUTIAN
Rotterdam 1988 — 46/349
I

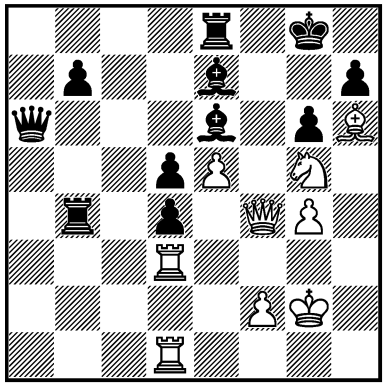

1. ? +–

1559.
SICK –
S. GORELOV
Budapest 1989 — 47c/13
I

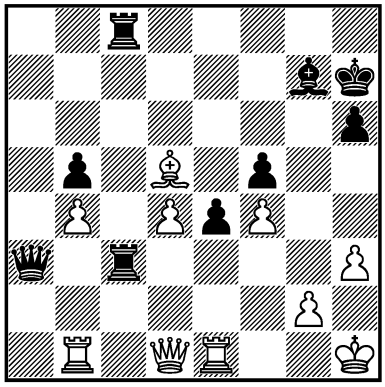

1... ? –+

1560.
D. BOKAN –
A. CHUDINOVSKIKH
Novi Sad 1989 — 48/340
III

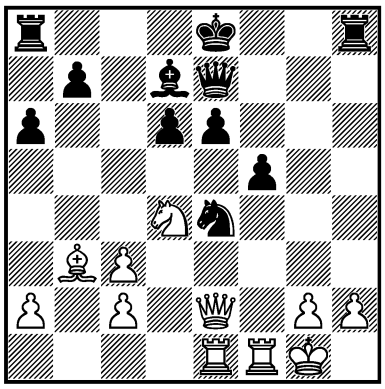

1. ? +–

1561.
P. VELIKOV –
ARDUMAN
Athens 1989 — 48c/11
III

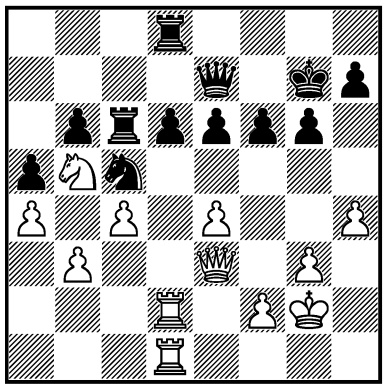

1. ? +–

1562.
RECHLIS –
MANOR
Bern 1990 — 49/185
I

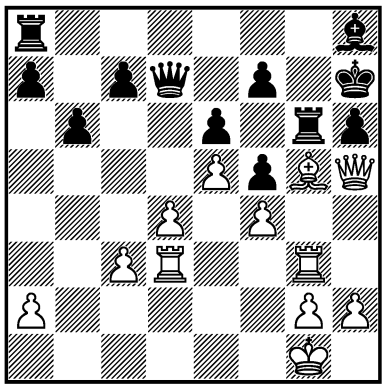

1. ? +–

1563.
EPISHIN –
RA. LAU
Linz 1990 — 49/(583)
I

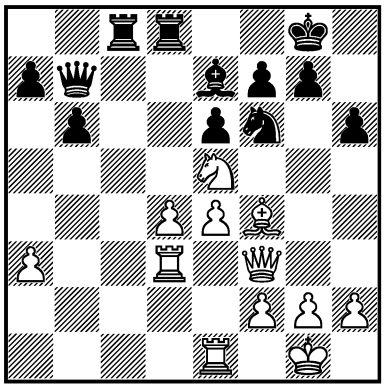

1. ? +–

1564.
AR. JUSSUPOW –
B. GULKO
Reykjavík 1990 — 49/693
III

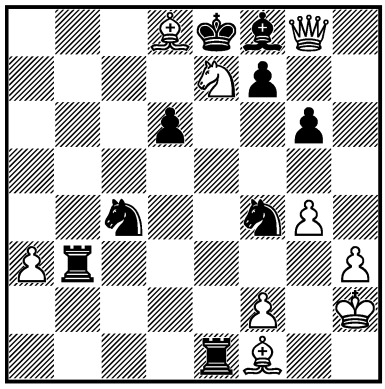

1. ? +–

1565.
R. HAR-ZVI –
M. BUŠ
Deutschland 1990 — 49c/8
I

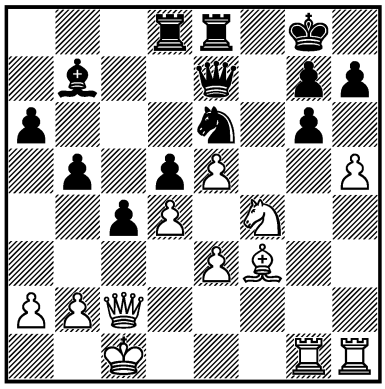

1. ? +–

1566.
ML. ZELIĆ –
KALANJ
Šibenik 1990 — 50/(314)
I

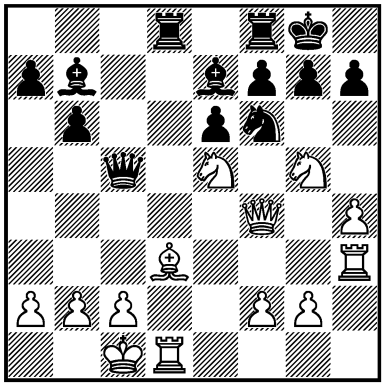

1. ? +–

1567.
ANDREI KOVALEV –
CHUCHELOV
Münster 1990 — 50c/2
I

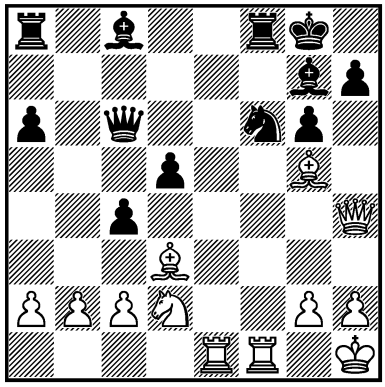

1. ? +–

1568.
JU. POLGÁR –
ANAND
München 1991 — 51/339
I

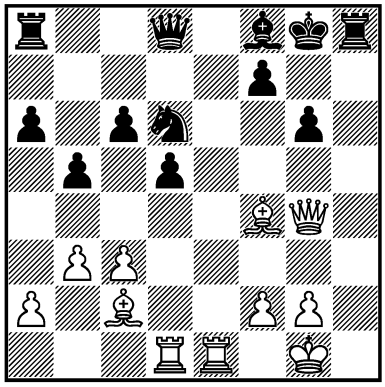

1. ? +–

1569.
VL. AKOPIAN –
A. STAMBULIAN
USSR 1991 — 52/50
I

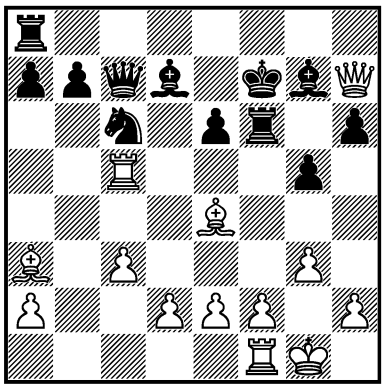

1. ? +–

1570.
SCHACHAR –
L. PANTALEONI
corr. 1989 — 52/357
I

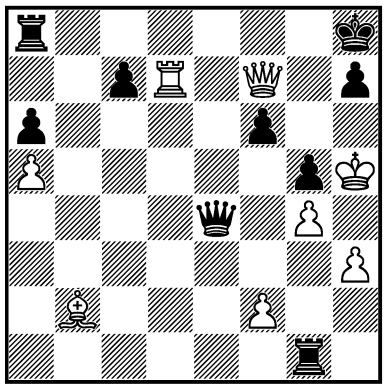

1... ? –+

1571.
M. BRODSKY –
V. SAVON
USSR 1991 — 53c/21
I

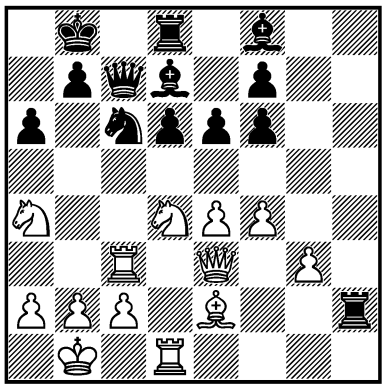

1. ? +–

1572.
AŠIK –
G. SAVIĆ
Srbija 1992
I

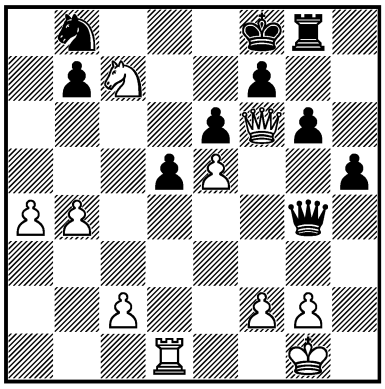

1. ? +–

1573.
ZAGREBELNY –
PONYI
Magyarország 1992 — 54c/18
I

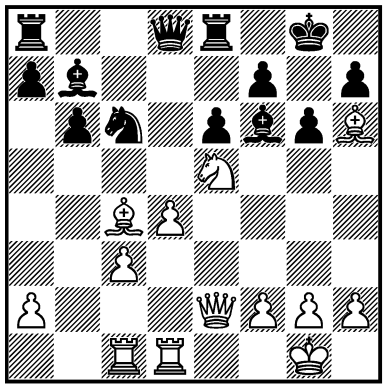

1. ? +–

1574.
JU. POLGÁR –
BAREEV
Hastings 1992/93 — 56/301
I

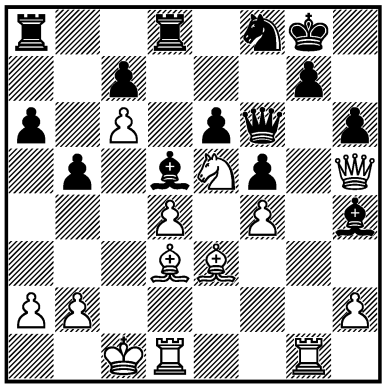

1. ? +–

1575.
SHMUTER –
PODAT
Ukraine (ch) 1992 — 56c/14
I

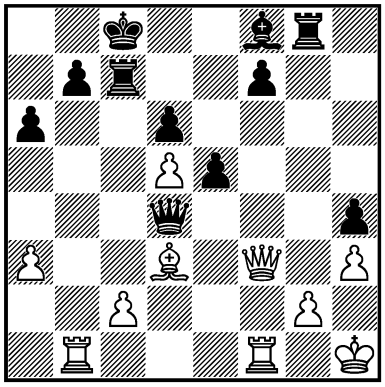

1. ? +–

1576.
A. OBUKHOV –
P. TREGUBOV
Russia 1992 — 56/407
II

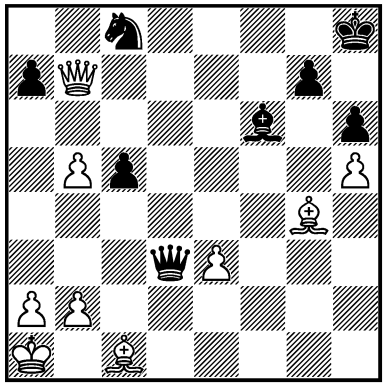

1... ? =

1577.
G. FAHNENSCHMIDT –
ŠTOHL
Deutschland 1993 — 57c/24
I

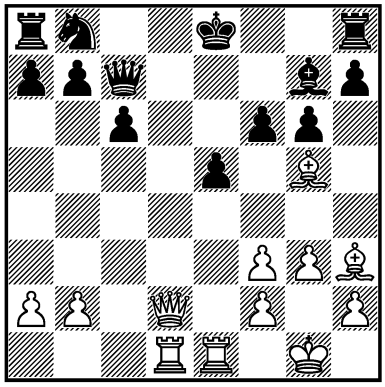

1. ? +–

1578.
KASPAROV –
N. SHORT
London (m/7) 1993 — 59/373
I

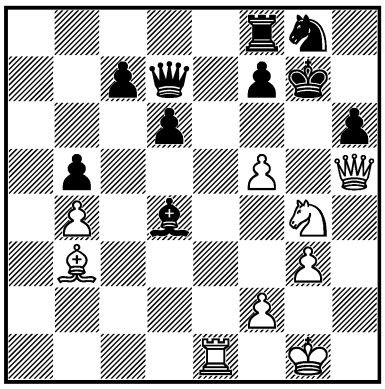

1. ? +–

1579.
T. TOLNAI –
Z. GYIMESI
Kecskemét 1993 — 60/331
I

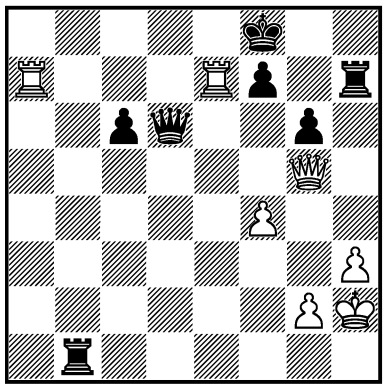

1... ? –+

1580.
M. GOLUBEV –
LIPECKI
Luzern 1994
I

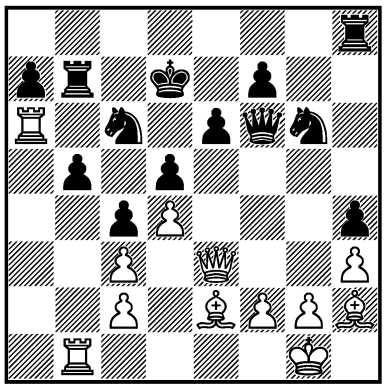

1. ? +–

1581.
ANAND – G. KAMSKY
Monaco (rapid) 1994
— 61/(345)
II

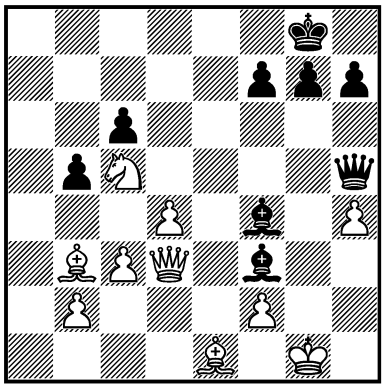

1. ? =

1582.
K. V. SHANTHARAM –
K. MURUGAN
India 1994 — 61c/16
I

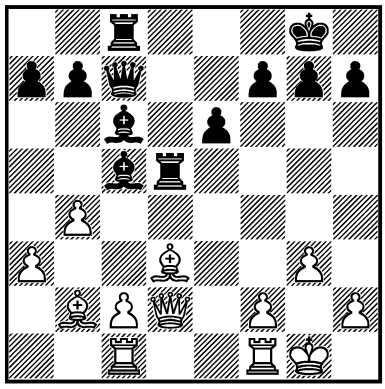

1... ? –+

1583.
KHALIFMAN – SERPER
Saint Petersburg 1994
— 62/457
I

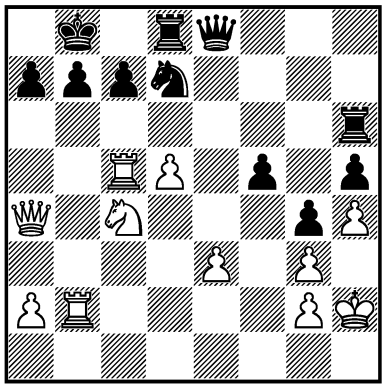

1. ? +–

1584.
NATALUCCI –
GIAM. ROSSI
Milano 1994 — 62c/6
I

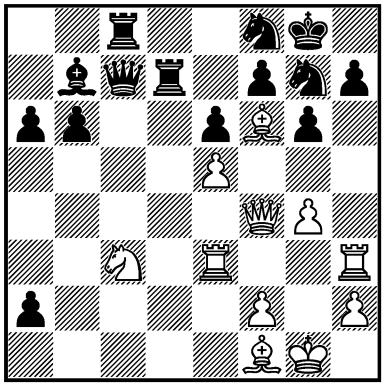

1. ? +–

1585.
TIVIAKOV –
G. GIORGADZE
Kropotkin 1995 — 63/298
II

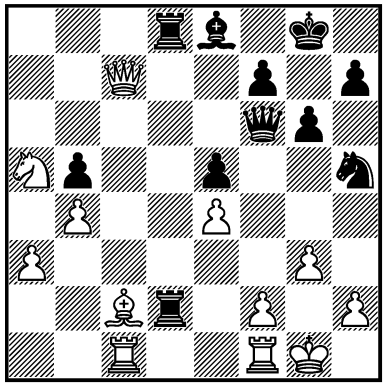

1... ? =

1586.
JAV. TORRES –
J. N. SALES
USA 1994 — 63c/3
I

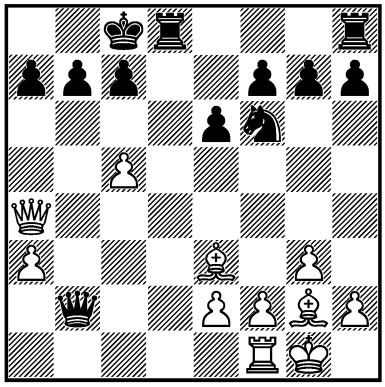

1. ? +–

1587.
KRAMNIK –
N. SHORT
Dortmund 1995 — 64/416
I

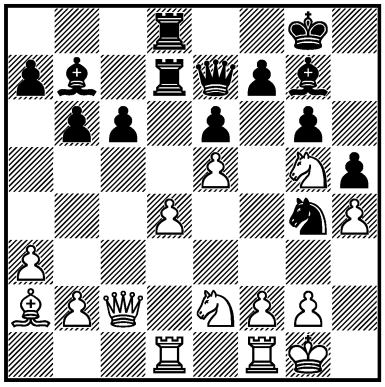

1. ? +–

1588.
D. ROGOZENCO –
H. WOHLFAHRT
Berlin 1995 — 64c/4
I

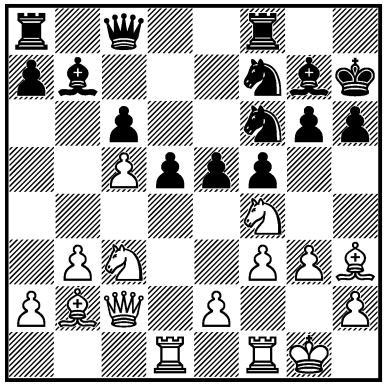

1. ? +–

1589.
M. PEIN –
ENGQVIST
Wrexham 1995 — 65/16
I

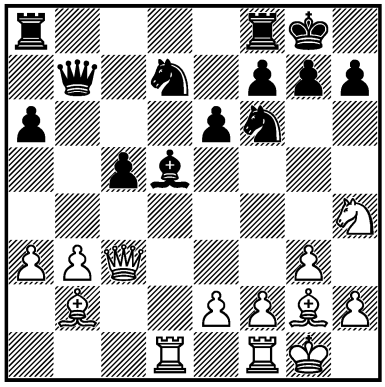

1. ? +–

1590.
KASPAROV –
HRÁČEK
Yerevan (ol) 1996 — 67/269
I

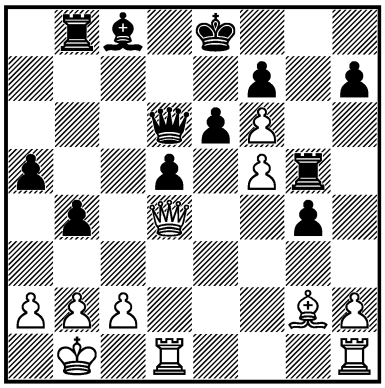

1. ? +–

1591.
PEDZICH –
KRASENKOW
Polska (ch) 1997 — 69/135
III

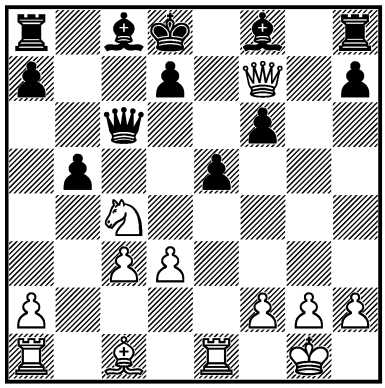

1. ? +–

1592.
S. MATVEEVA –
SZIEBERTH
Cappelle la Grande 1997
— 69c/21
I

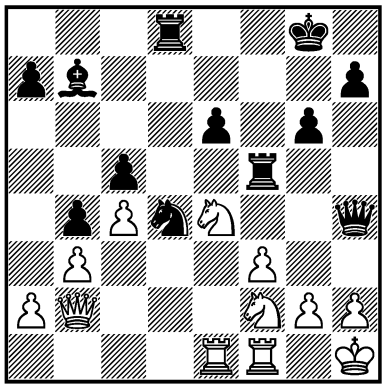

1... ? –+

1593.
O. SÁEZ –
RODRÍGUEZ NOLASCO
corr. 1997 — 70c/18
I

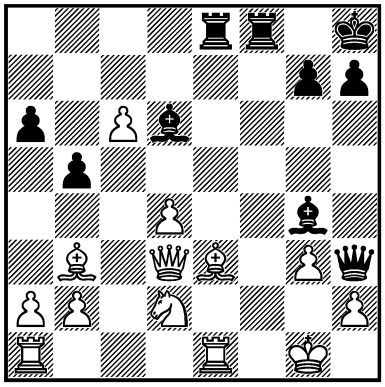

1... ? –+

1594.
MACIEJA –
PONOMARIOV
Żagań 1997 — 71/162
III

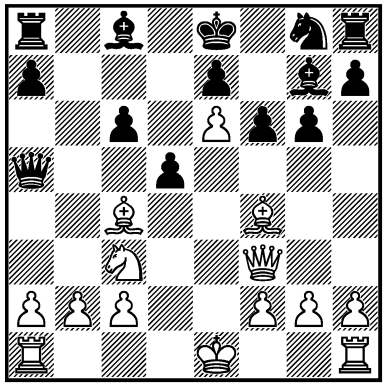

1. ? +–

1595.
J. TIMMAN –
VAN WELY
Breda (m/6) 1998 — 72/232
I

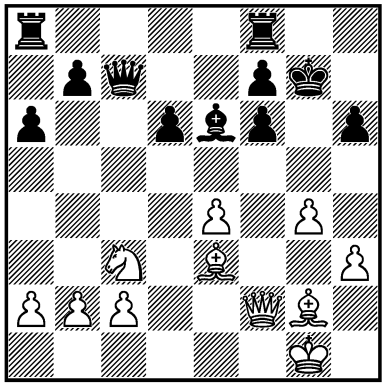

1. ? +–

1596.
FE. GÓMEZ – JOSÉ ÁLVAREZ
Cuba 1998 — 74c/17
I

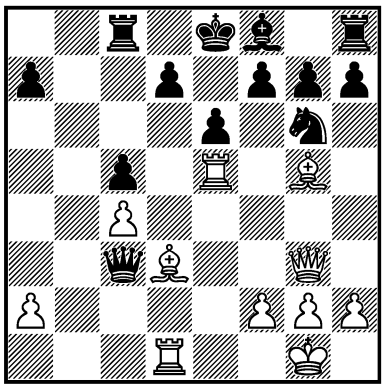

1. ? +–

1597.
R. SHCHERBAKOV – KACHAR
Moscow 1999 — 75c/6
I

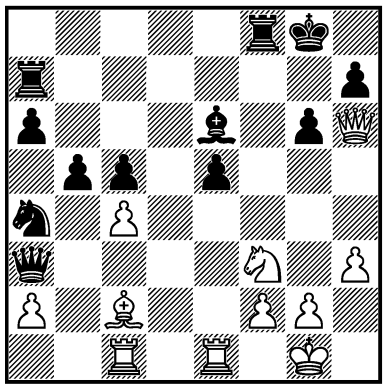

1. ? +–

1598.
A. GREENFELD – R. LEV
Kfar-Saba (rapid) 1999 — 76c/9
I

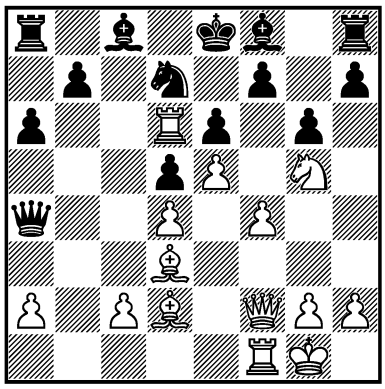

1. ? +–

1599.
JE. PIKET – SVIDLER
Internet (m/2) 2000 — 78/11
I

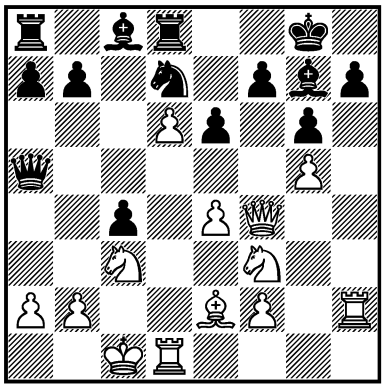

1. ? +–

1600.
AL. KOVAČEVIĆ – SL. MARTINOVIĆ
Beograd 2000 — 78/152
I

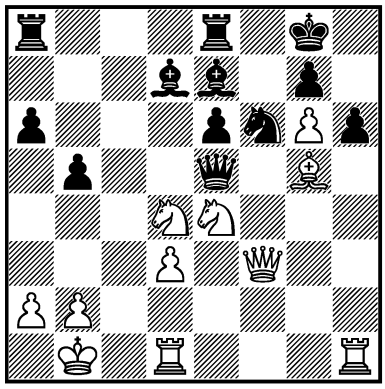

1. ? +–

1601.
L. FERNÁNDEZ REYES – DELGADO RAMÍREZ
Cuba (ch) 2000 — 78c/25
I

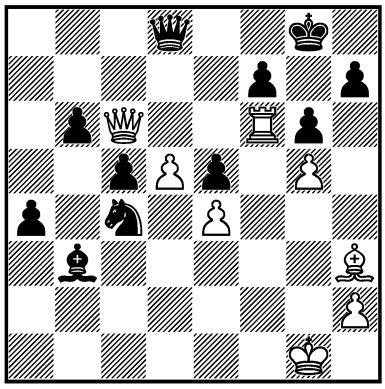

1. ? +–

1602.
KASPAROV – KARPOV
Linares 2001 — 81/89
III

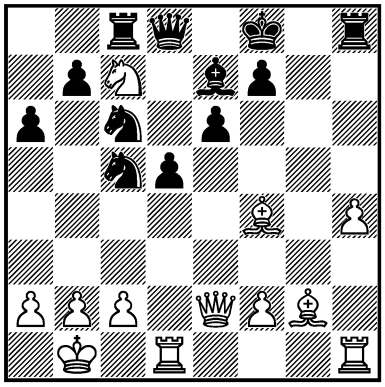

1. ? +–

1603.
DELGADO RAMÍREZ – WOHL
Santa Clara 2001 — 82/261
I

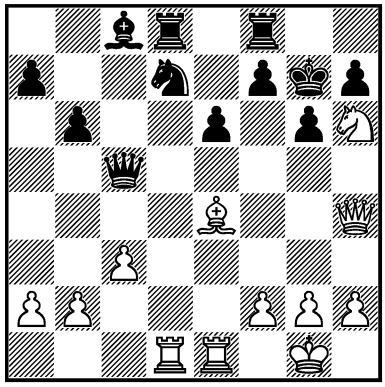

1. ? +–

1604.
L. VALDÉS MARTÍN – J. DÍAZ DÍAZ
Cuba 2001 — 83c/5
I

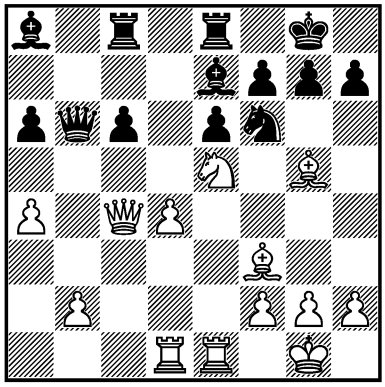

1. ? +–

1605.
PARESISHVILI –
Z. IZORIA
Tbilisi 2001 — 84c/6
I

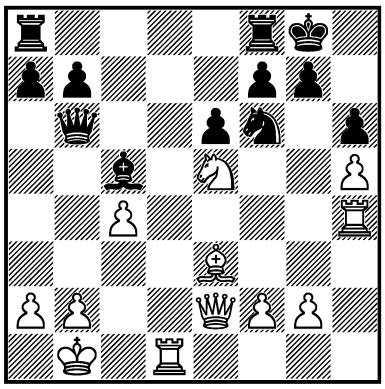

1. ? +–

1606.
Š. ŠULSKIS –
ALEXANDER MOISEENKO*
Kharkiv 2003 — 87/122
I

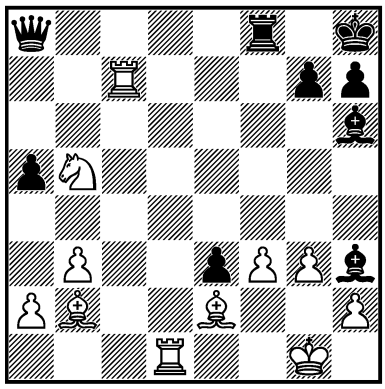

1... ? –+

1607.
ČABRILO – B. KURAJICA
Bosna i Hercegovina 2003
— 88/206
I

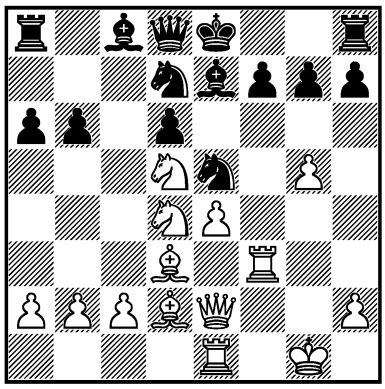

1. ? +–

1608.
SÁNCHEZ CARRASCO –
R. POGORELOV
Andorra la Vella 2003 — 88c/7
I

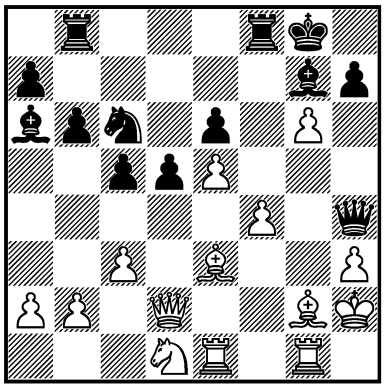

1... ? –+

1609.
C. GHEORGHE –
C.-O. MIRON
România 2003 — 88c/13
I

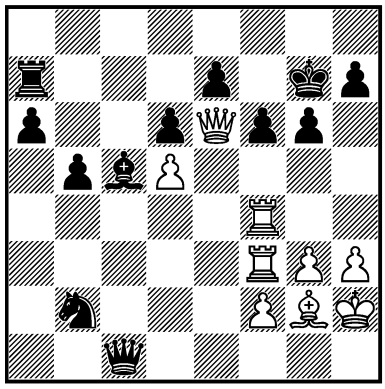

1. ? +–

1610.
AR. GONZÁLEZ PÉREZ –
ESPINOSA VELOZ
Cuba 2004 — 90c/16
I

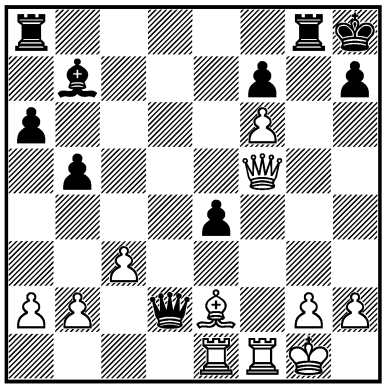

1... ? +–

1611.
A. GRISCHUK –
JA. GELLER
Russia 2004 — 91/156
I

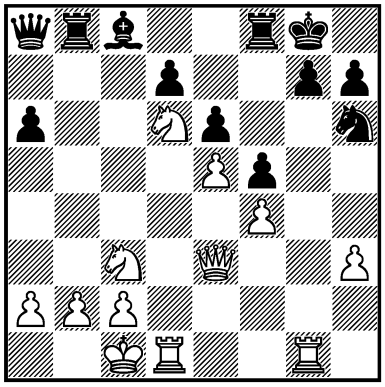

1. ? +–

1612.
B. GELFAND –
KI. GEORGIEV
Calvià (ol) 2004 — 92/472
II

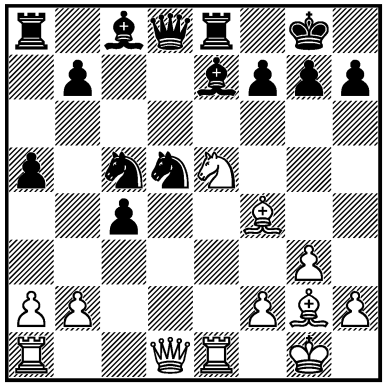

1. ? ∞

1613.
O. GAVRILOV –
S. SOLOVJOV
Saint Petersburg 2005 — 93c/8
I

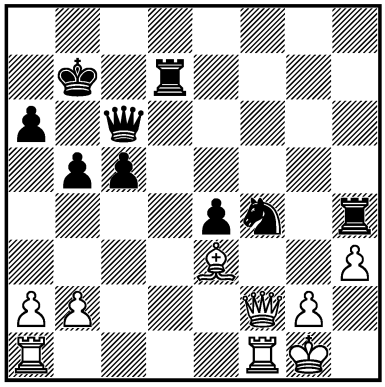

1... ? –+

1614.
VE. SCHNEIDER –
T. GARA
Magyarország 2005 — 94/(77)
I

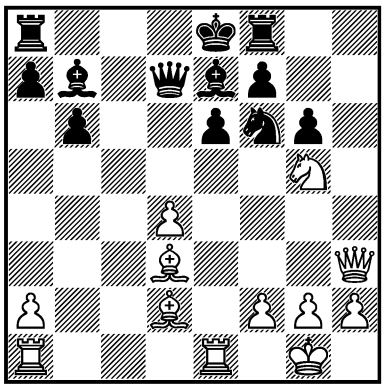

1. ? +–

1615.
V. MILOV –
KRASENKOW*
Warszawa 2005 — 94/363
I

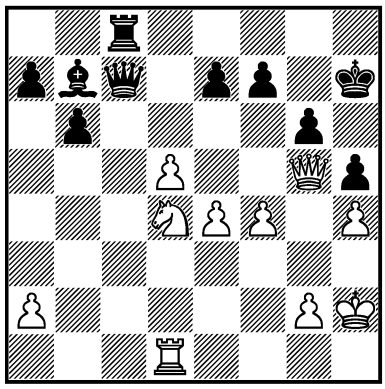

1. ? +–

1616.
Y. M. NIKITIN –
S. SOLOVJOV
Saint Petersburg 2005 — 95/82
III

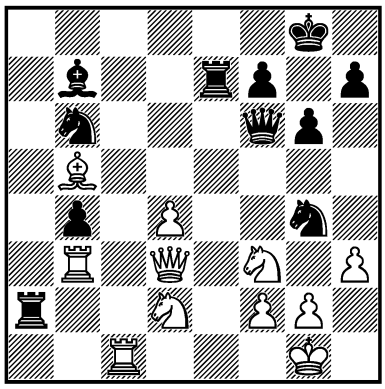

1... ? –+

1617.
ARTY. TIMOFEEV –
NISIPEANU
Skanderborg 2005 — 95/217
I

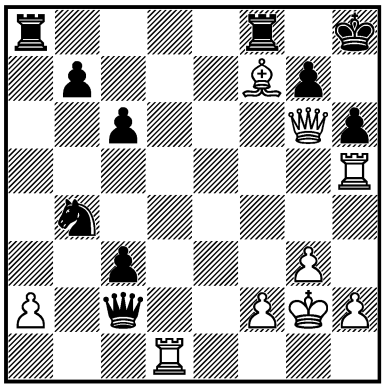

1. ? +–

1618.
GOROVETS –
ALEXEI FEDOROV
Belarus (ch) 2005 — 95c/3
III

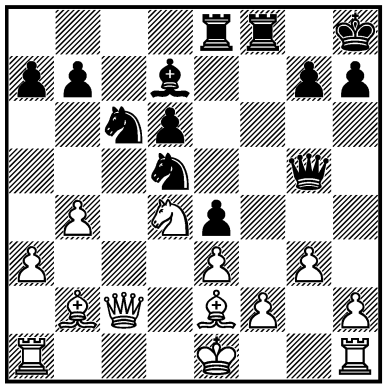

1... ? –+

1619.
Z. ILINČIĆ –
A. KARGIN
Budapest 2005 — 96/275
I

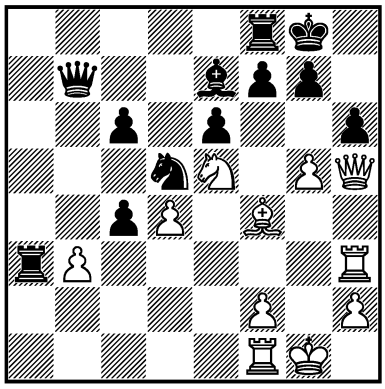

1. ? +–

1620.
VALLEJO PONS –
VAN WELY
Monaco (rapid) 2006 — 96/(157)
III

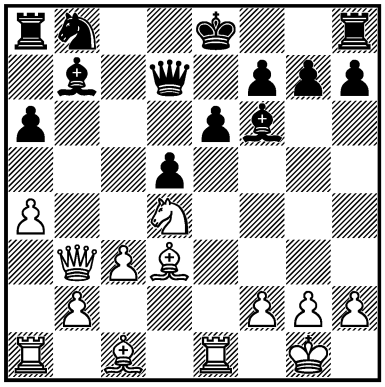

1. ? +–

1621.
JOH. ERIKSSON –
HELLSTEN
Sverige (ch) 2006 — 97/406
I

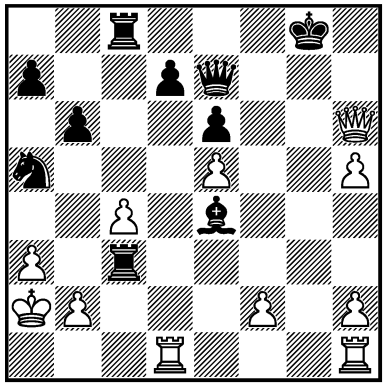

1... ? –+

1622.
N. YAREMKO –
D. RECUERO GUERRA
Herceg Novi 2006 — 98c/18
III

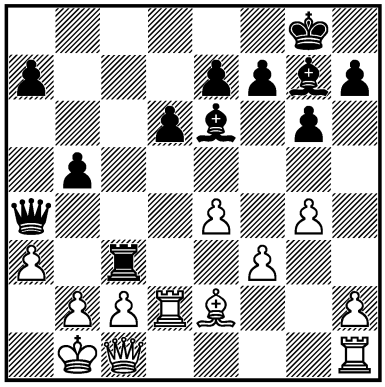

1... ? –+

1623.
SR. NARAYANAN –
PROSVIRIAKOV
Hastings 2006/07 — 98/(231)
III

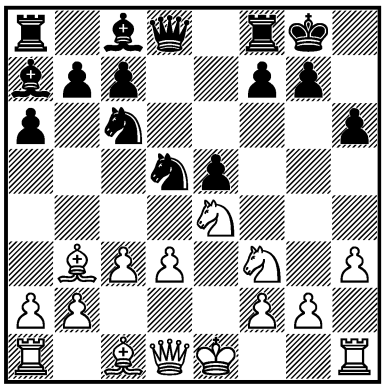

1. ? ±

1624.
EHLVEST –
T. COLEMAN
Philadelphia 2006 — 99/21
I

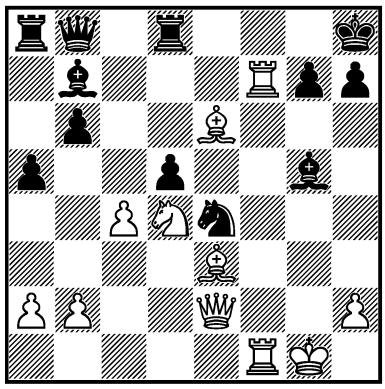

1. ? +–

1625.
TH. LUTHER –
FTÁČNIK
Deutschland 2007 — 99/(183)
I

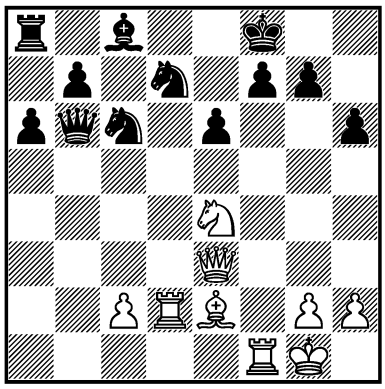

1. ? +–

1626.
BOLOGAN –
R. VAGANIAN
Fügen 2006 — 98/218
I

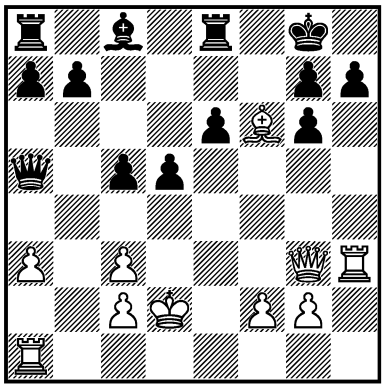

1. ? +–

1627.
NIMTZ –
L. JAKOBETZ
corr. 2005 — 99/(224)
III

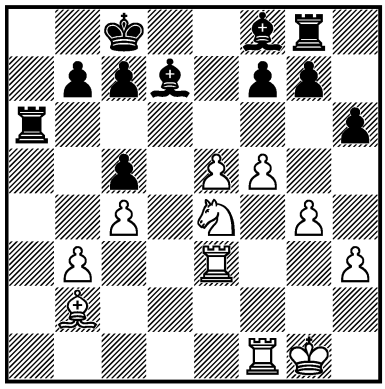

1. ? +–

1628.
R. RAMESH –
V. MILOV
Gibraltar 2007 — 100/105
I

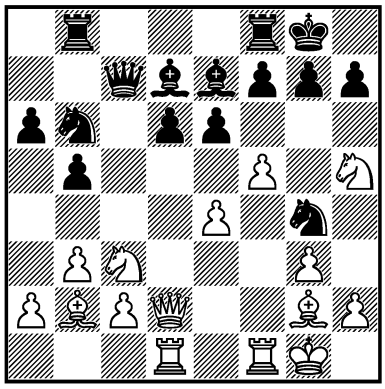

1. ? +–

1629.
G. MILOS –
SUNYE NETO
São Paulo (zt) 2007 — 100/406
III

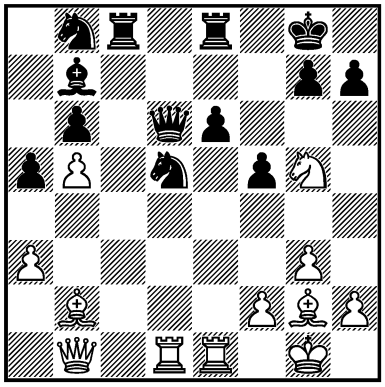

1. ? +–

1630.
P. ANISIMOV –
S. SOLOVJOV
Russia 2007 — 100/446
I

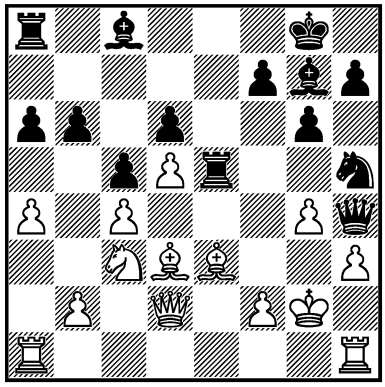

1... ? –+

1631.
SYSOENKO –
AVESKULOV
Ukraine 2007 — 100c/7
I

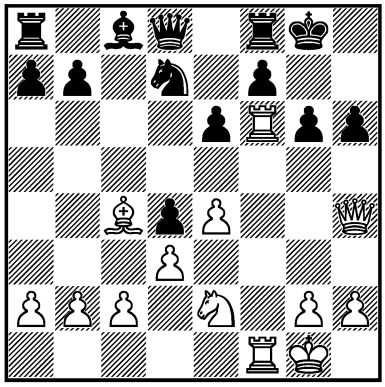

1. ? +–

1632.
J. WERLE –
KHENKIN
Dresden 2007 — 101/(28)
III

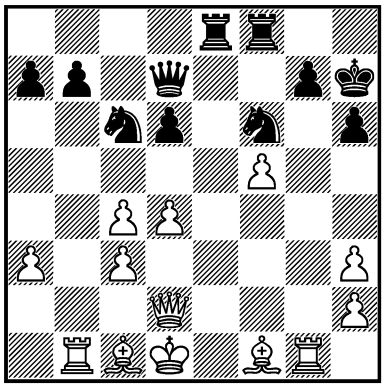

1... ? ∓

1633.
ARTY. TIMOFEEV –
VITIUGOV
Russia (ch) 2007
— 101/173
III

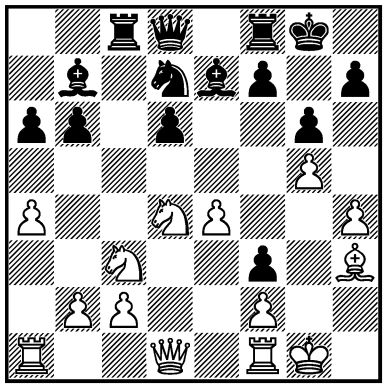

1... ? ∓

1634.
RUIZ SÁNCHEZ –
BORGES FERIA
Pinar del Río 2007
— 102/(272)
I

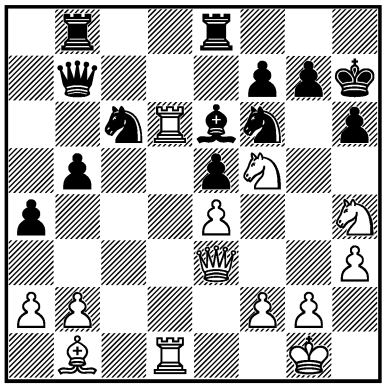

1. ? ±

1635.
CHASOVNIKOVA –
KOCHETKOVA
Russia 2008 — 102c/9
III

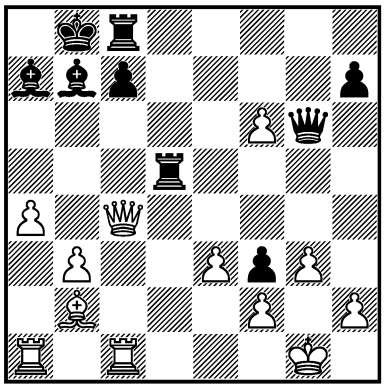

1... ? −+

1636.
ALONSO BOUZA –
HEVIA ALEJANO
Cuba 2008 — 103/161
I

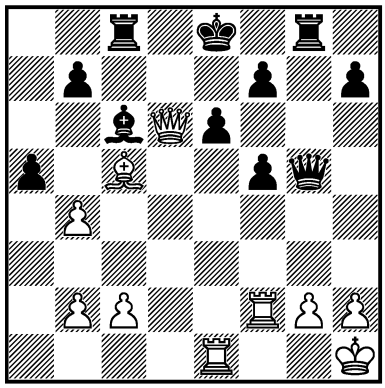

1. ? +−

1637.
M. FROEWIS –
PRUSIKIN
Österreich 2008 — 103c/5
I

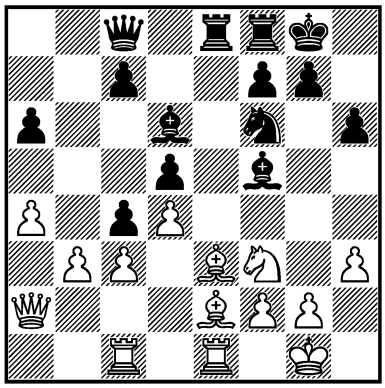

1... ? ∓

1638.
P. HARIKRISHNA –
SVIDLER
Dresden 2008 — 104/127
I

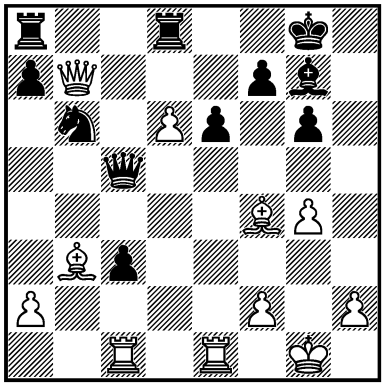

1. ? +−

1639.
VLADI. BELOV –
A. GRISCHUK
Russia 2009 — 105/185
I

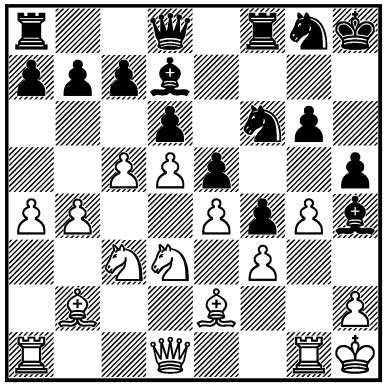

1. ? ±

1640.
ČABRILO –
MILAN MILOŠEVIĆ
Srbija (rapid) 2009 — 107c/04
I

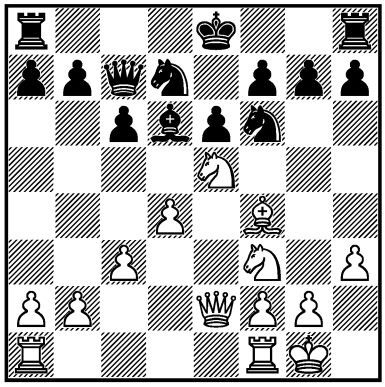

1. ? +−

1641.
NEPOMNIACHTCHI –
INARKIEV
Rijeka 2010 — 108c/7
III

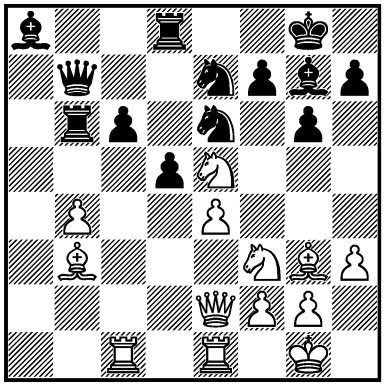

1. ? +–

1642.
K. GENDA –
E. GAÁL
Zalakaros 2010 — 109c/8
I

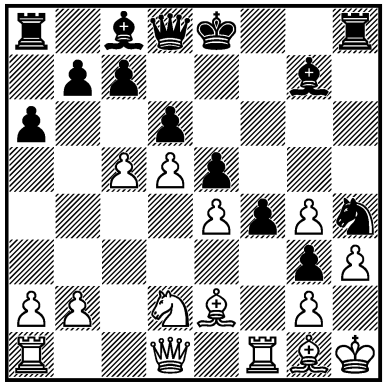

1... ? –+

1643.
P. ZHAO –
S. SHANKLAND
USA 2010 — 109c/9
I

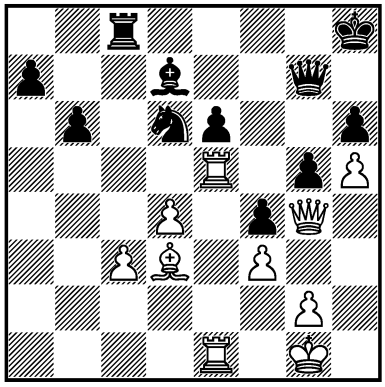

1. ? +–

1644.
KAPNISIS –
D. MASTROVASILIS
Greece (ch) 2010 — 110/214
III

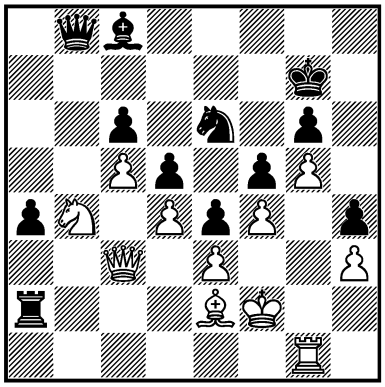

1... ? –+

1645.
S. NITIN –
R. ROBSON
Chennai 2011 — 112c/3
I

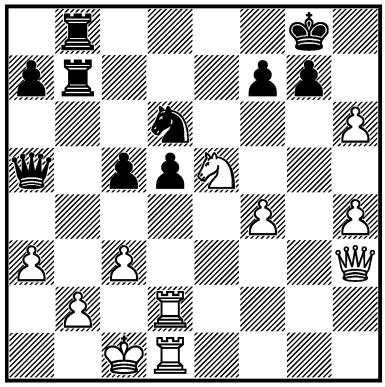

1... ? –+

1646.
A. DELCHEV –
MITOŃ
Porto Carras 2011 — 113/39
III

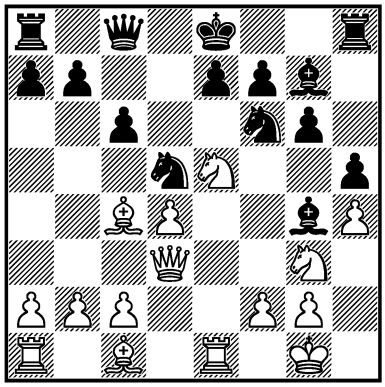

1. ? +–

1647.
G. CAMACHO MARTÍNEZ –
L. VALDÉS MARTÍN
Cuba (m/5-rapid) 2012
— 114/(141)
I

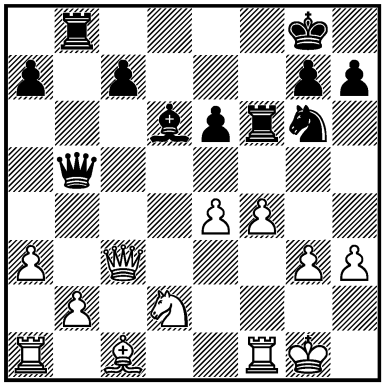

1... ? –+

1648.
SERGEY KARJAKIN –
A. GRISCHUK
Astana (rapid) 2012
— 115/41
I

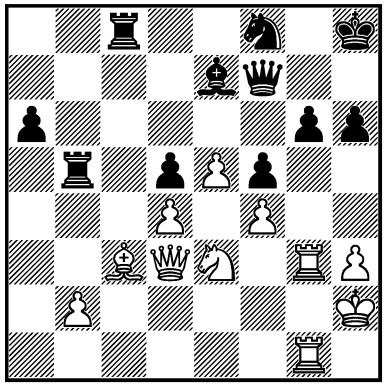

1. ? +–

1649.
LÁZNIČKA –
A. ZHIGALKO
Legnica 2013 — 117/(58)
I

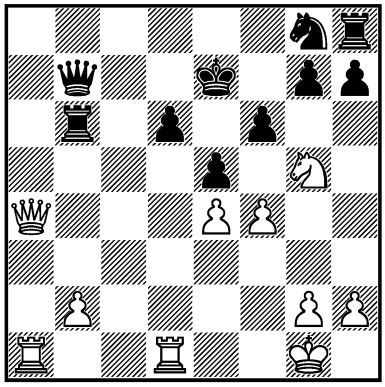

1. ? +–

1650.
AL. KOVAČEVIĆ –
MIL. PERUNOVIĆ
Skopje 2013 — 117/59

I

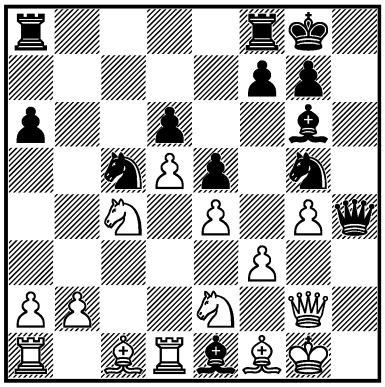

1... ? −+

1651.
INARKIEV –
R. LEITÃO
Tromsø (m/4-rapid) 2013
— 118c/4

I

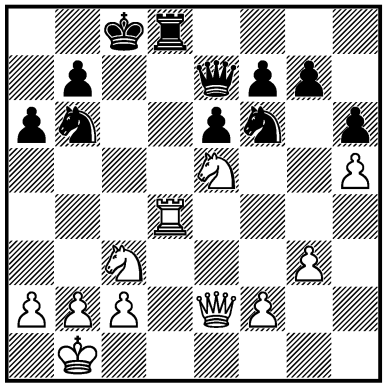

1. ? +−

1652.
IVANCHUK –
Y. KRYVORUCHKO
Tromsø (m/4-rapid) 2013
— 118c/9

III

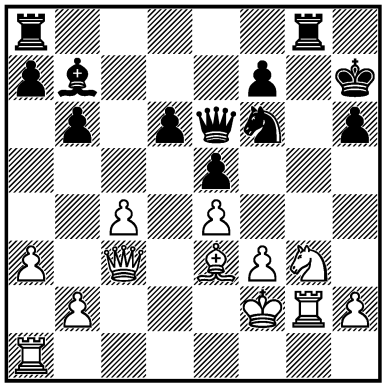

1... ? ∓

1500. **1. ♗g6!** [1... fg6 2. ♕h6 ♔f7 (2... ♗f6 3. ♕h7 ♔f8 4. ♕f7#) 3. ♕h7 ♔e6 4. ♕g6 ♗f6 (4... ♔e5 5. f4#) 5. ♗f6 ♕f6 6. ♖c6+−] **1 : 0**

1501. **1... ♖f3!** [2. ♘f3 ♕e3−+; 2. ♕g5 ♖f2!! 3. ♕e3 ♖f1 4. ♕g1 ♖g1 5. ♔g1 ♘e2−+] **0 : 1**

1502. **1. ♘a7!** [1. ♕a3?? ♕b5!−+] **♗a7 2. ♕a3** [2... b6 3. ♖b6+−; 2... ♘h5 3. ♕a7 ♘f4 4. ♕a8 ♔c7 5. ♖b7 ♔d6 6. ♖d7+−] **1 : 0**

1503. **1. ♖g7!! ♗g7** [1... ♖g7 2. ♕f6 ♔g8 3. ♖e6+−] **2. ♕f5 ♔e7 3. ♖e6 ♔d8 4. ♖e8** **1 : 0**

1504. **1. ♖fg6! fg6 2. ♕e7 ♕f7 3. ♖g6! ♔g6 4. ♘e5+−**

1505. **1... ♗g3! 2. hg3 ♗h3 3. ♗g5 ♗g2 4. ♗h4 ♕g4−+**

1506. **1. ♖g7! ♔h8** [1... ♔g7 2. ♘e6+−] **2. ♘c6!** **1 : 0**

1507. **1. ♖g7! ♗g7 2. ♕g4 ♕f5** [2... ♖g6 3. ♘h6+−] **3. ♕f5+−**

1508. **1... ♖h3!** [1... ♗h3? 2. ♗g3!] **2. gh3 ♗e4! 3. ♕g2 ♕h3** **0 : 1**

1509. **1. ♗g6! hg6** [1... fg6 2. ♕e6 ♔h8; RR 3. ♘f7 ♔g8 4. ♘d8 ♔h8 5. ♘f7 ♔g8 6. ♘g5 ♔h8 7. ♕f7+− P. Hyland; 1... ♗g5 2. ♗h7 ♔h7 3. ♗g5 ♔g8 4. ♖e3 f6 (4... ♘e3 5. ♗f6+−) 5. ♗f6 ♘f6 6. ♖g3 ♔f7 7. ♕h6! ♖e7 8. ♕g6 ♔f8 9. ef6+−] **2. ♗g7!** **1 : 0**

1510. **1. ♗e6!** [1... fe6 2. ♕g4!] **1 : 0**

1511. **1. ♘g7! ♗c4 2. ♗f6! ♗e7** [2... ♗e2 3. ♘f5 ♔g8 4. ♘h6#] **3. ♕f3!** [3.. ♗f6 4. ♕f6 ♘d7 5. ♖d7!+−] **1 : 0**

1512. **1. ♗h7! ♔h7 2. ♖d6 ♗d6 3. ♖h4** [3... ♔g6 4. ♕d1!+−; 3... ♔g8 4. ♖h8! ♔h8 5. ♕h6 ♔g8 6. ♕g7#] **1 : 0**
RR

1513. **1. ♗h6! gh6 2. ♘f7!! ♔f7 3. ♕h6+−**

1514. **1... ♖b2! 2. ♔b2 ♕c3 3. ♔c1 ♖b8!** [4. ♖d3 ♖b1! 5. ♔b1 ♕b2#] **0 : 1**

1515. **1. ♕d6! ♘f5** [1... cd6 2. ♘d6#; 1... c6 2. ♕d1 (2. ♕e6!?) ♕c7 3. ♘g7 ♗g7 4. ♕h5+−] **2. ♕e5** **1 : 0** ***R. Marić***

1516. **1. ♗h6! gh6** [1... ♖g8 2. ♕e6 gh6 3. ♘f7 (3. ♖e4? ♖g2!) ♔g7 4. ♖e4+−] **2. ♖e4! ♖f8** [2... ♗e4 3. ♕f6 ♔g8 4. ♘g4+−; 2... ♕d8 3. ♕e6 ♖c7 4. ♖g4+−] **3. ♖g4** **1 : 0**

1517. **1. ♖f6! ♖g1** [1... ♖g5 2. ♖h6 ♔g8 3. ♖h8#; 1... ♔h7 2. ♖h5 ♔g8 3. ♖h8!+−; 1... ♖d4 2. ♖h6#; 1... ♘f6 2. ♗f6 ♔h7 3. ♖h5 ♔g8 4. ♖h8#] **2. ♔d2 ♖g2 3. ♔e3** **1 : 0** ***Velimirović***

1518. **1. ♖f7!! ♕f7** [1... ♖f7 2. ♘g6+−] **2. ♘g6 ♕g6** [2... ♔g7 3. ♘e5+−] **3. ♕g6+−** ***RR***

1519. **1. ♖h7!!** [1. ♕h4? h5 2. gh6 ♖b2! (2... ♗h4? 3. h7!) 3. h7 ♔h8−+] **f6** [1... ♗f6 2. ♕h4 ♗b2 3. ♖b2 ♕c3 4. e5+−; 1... ♘f6 2. ♗f6 (2. ♖h8!? ♔h8 3. ♕h4 ♔g8 4. ♗f6 ♗f6 5. gf6 ♕c3 6. e5 △ ♕h6) ♗f6 3. ♕h4 ♗g7 (3... ♗d4 4. e5 ♔f8 5. ♕h6 ♔e7 6. ♕g6) 4. ♖g7! ♔g7 5. ♕h6 ♔g8 6. ♘g4+−; 1... ♖b2 2. ♕h4! ♕c3 3. e5 f5 4. ♖h8 ♔f7 5. ♕h7 ♘g7 6. ♘f5!+−] **2. ♕h4 ♖b2 3. ♕h6!** **1 : 0** ***M. Yudovich sr.***

1520. **1. ♖f5!! gf5** [1... ♗f8 2. ♕g5 h6 (2... ♘d7 3. ♖h7! ♔h7 4. ♕h4 ♗h6 5. ♖f7 ♔g8 6. ♕h6 ♔f7 7. ♕g7#; 2... ♘d5 3. ♖h7!) 3. ♗f6!! ♖f6 (3... hg5? 4. ♖h8#) 4. ♕f6 gf5 5. ♘d6! b5 6. ♘f5 ♖e6 7. ♖g4 ♔h7 8. ♖g7 ♔h8 9. ♕b2+−] **2. ♕g5 ♔h8** [2... ♔f8 3. ♖h7!! ♗d8 4. ♕g7 ♔e7 5. ♕f7#] **3. ♕f5! ♔g8 4. ♕g5** [4... ♔h8 5. ♖g4; 4... ♔f8 5. ♕h6 ♔g8 6. ♖g4 ♘g4 7. ♕g7#] **1 : 0** ***J. Bellón López***

1521. **1... ♗g4! 2. hg4 ♖f3!! 3. ♔f3** [3. ♖h1 ♖f2! 4. ♔f2 ♕e3 5. ♔g2 ♕g3 6. ♔f1 ♖f8−+] **♕f4 4. ♔g2** [4. ♔e2 ♖e8 5. ♗e4 ♖e4! 6. de4 ♕e4 7. ♔d2 ♗f4#] **♖f8!** **0 : 1** ***Ciocâltea***

1522. **1. ♖e6! fe6** [1... ♗e6 2. ♗b5 ♗d7 3. ♖e1 ♔d8 4. ♕c7#] **2. ♗g6 ♔d8 3. ♕f8** **1 : 0** ***Al. Božić, Ugrinović***

1523. **1. ♘f7! ♔f7 2. ♗f6 ♔f6** [2... gf6 3. ♕h5+−] **3. ♖f3 ♔e7 4. ♕d4!** [4... ♖g8 5. ♕h4 ♔e8 6. ♕h7 ♔e7 7. ♕h4 ♔e8 8. ♕h5 ♔d8 9. ♖d1 (9. ♖f7!? ♔c8 10. ♖e6) ♔c8 10. ♖f7 ♖d8 11. ♖g7+− △ ♕f7, h4-h5] **1 : 0** ***T. Flórián***

1524. **1. ♖f7! ♖f7** [1... ♖d8 2. ♖d8 ♕d8 3. ♖f8! ♕f8 4. ♗e6+−; 1... ♕f2 2. ♕f2 ♖f2 3. ♖f2+−] **2. ♗e6!** [2... ♕e6 3. ♖d8+−; 2... ♕c7 3. ♕f7 ♕f7 4. ♖d8#] **1 : 0** ***M. Yudovich sr.***

1525. **1... ♘f2!! 2. 0−0** [2. ♔f2 ♗c3 △ ♘e4−+] **♘d1−+** ***Vl. Sokolov***

1526. **1. ♘f7! ♔f7** [1... ♖f7 2. ♕e6 ♕f8 3. ♕e7+−; 1... ♕a5 2. ♕e6 ♗b4 3. ♗d6 ♗c3 (3... ♗d6 4. ♘d6 ♔h8 5. ♘f7 ♔g8 6. ♘e4) 4. ♗f8 ♘f8 5. ♘h6 ♔h8 6. ♕g8 ♘g8 7. ♘f7#] **2. ♕e6 ♔e8 3. ♗c7! ♘b8** [3... ♘c5 4. ♕e5 ♘cd7 5. ♕e2+−] **4. ♕e5** **1 : 0** ***Gufeld***

1527. **1. ♗h7! ♔h7 2. ♖h3 ♔g8 3. ♘f5!** [3. ♕h5 f6∓] **♕g5** [3... ♕d7 4. ♘h6! ♔h7 (4... gh6 5. ♕g4 ♔h7 6. ♖g3+−) 5. ♘g4 ♔g6 (5... ♔g8 6. ♘f6! gf6 7. ♕g4#) 6. ♘e5+−] **4. ♕h5!** [4... ♕h5 5. ♘e7 ♔h7 6. ♖h5#; 4... f6 5. ♘e7#] **1 : 0**

1528. **1. ♗h6! gh6 2. ♕h6 ♘b2** [2... ♘f8!? 3. ♘g5 ♘e5 4. ♗h7 ♘h7 5. ♕h7 ♔f8 6. ♖e5 ♕d7 (6... ♖e8 7. ♖ae1 △ ♖f5!) 7. ♖d5!! ed5 8. ♕h8 ♔e7 9. ♕e5 ♔f8 10. ♘h7 ♔g8 11. ♘f6+−] **3. ♘g5 ♘d3 4. ♘h7!** [4... f5 5. ♘f6 ♔f7 6. ♕h7+−] **1 : 0** ***RR***

1529. **1. ♕h6!! ♘d3** [1... gh6 2. ♖h6 ♗f6 3. gf6 △ ♖g1, ♖h8#; 1... cb2 2. ♔b2 ♗f6 (2... gh6 3. ♖h6) 3. gf6 gh6 4. ♖h6+−] **2. cd3!** [2. ♖dd3? gh6 3. ♖h6 ♗f6 4. gf6 d5 5. ♖dh3 (5. ♖g3 ♕g3) ♕f4 6. ♔b1 ♕h6−+; 2. ♔b1? gh6 3. ♖h6 ♗f6 4. gf6 ♘e5−+] **cb2 3. ♔b2** **1 : 0**
Bordonada

1530. **1. ♗f7! ♘f7 2. ♕d7 ♘d6** [2... ♖f8 3. g6+−; 2... ♘e2 3. ♔g2 ♘d6 (3... ♘f4 4. ♖f4 ♘d6 5. g6) 4. g6! ♖e5 5. ♖f7 (5. ♕d6!?) ♖g5 6. ♗g5 e3 7. ♔f1 ♗g2 8. ♔e2 ♕d7 9. ♖d7+−] **3. g6!** [△ 4. ♗h6, 4. ♕h3, 4. ♖f7] **1 : 0** ***Gufeld***

1531. **1. ♗g6! fg6 2. ♕e6!!**+−

1532. **1. ♕e6!! fe6 2. ♘fg6 ♕g6** [2... ♔f7 3. ♘h8 ♔f8 4. ♘4g6 ♕g6 5. ♘g6 ♔f7 6. ♘f4+−] **3. ♘g6 ♔e8 4. ♘h8**+−
RR

1533. **1. ♖f6! ♔f6** [1... ♗f6 2. ♕e6#; 1... ♔e7 2. ♖e6 ♔d7 3. ♖e5 (3. ♕f3!?) de5 4. ♕g4 ♔d6 5. ♕e6 ♔c5 6. ♗e3 ♔b4 7. ♗d2 ♔b3 8. ♕h3+−] **2. ♕g4!** [△ ♕e6#] **♕c5** [2... ♖ce8 3. ♖f1 ♔e7 4. ♗g5 ♗f6 5. ♖f6!+−] **3. ♔h1 ♔e7 4. ♗g5** [4... ♗f6 5. ♖e1 ♔d8 6. ♗f6 ♔c7 7. ♗h8 (7. ♖e7!? ♔b8 8. ♕d7 ♖c7 9. ♕c7 ♕c7 10. ♖c7 ♖f8 11. ♖h7 ♖f6 12. h4) ♕f2 8. ♖e7 ♔b8 9. ♗d4+−] **1 : 0** ***Smyslov***

1534. **1. ♖f7!!** [1... ♔f7 2. ♗c4 ♖d5 (2... ♔f8 3. ♕e6) 3. ♕f3 ♔e6 4. ♗g3+−] **1 : 0** ***S. Joksić***

1535. **1. ♖d5! ♕d5** [1... ed5 2. ♘d6+−; 1... ♕g6 2. ♘d6+−] **2. ♘f6 ♗f6 3. ♗d5**+−
I. Radulov

1536. **1... ♘h2! 2. ♔h2** [2. ♖d1 ♖d1 3. ♕d1 ♘f3 4. ef3 ♕g3 5. ♕e2 (5. ♕f1 ♗c7 6. ♕g2 ♕h4 7. ♔g1 ♕d4−+) ♕h3 6. ♕h2 ♕f3−+] **♗f2! 3. ♖g1** [3. g4 ♕h4 4. ♔g2 ♕g3 5. ♔h1 ♕h3#; 3. ♗g2 ♕g3 4. ♔h1 ♕h4 5. ♗h3 ♕h3#] **♖d6!** **0 : 1**
Varnusz

1537. **1. ♗g6! ♘f6** [1... hg6 2. ♕e4 ♗f8 3. ♕g6 ♘g7 4. ♘g4+−] **2. ♗h7!** [2... ♔h7 3. ♕b1+−; 2... ♘h7 3. ♕e4+−]
1 : 0 ***Ubilava***

1538. **1... ♘f4! 2. ef4 ♖f4 3. ♘f1 ♖f2! 4. ♘ce3** [4. ♔f2 ♕h4 5. ♔g1 (5. ♘g3 ♖f8−+) ♗h2! 6. ♔h2 (6. ♘h2 ♕g3 7. ♔h1 ♕g2#; 6. ♔h1 ♕f2−+) ♖f8−+] **♕h4** [△ ♗h2−+] **0 : 1** ***Konikowski***

1539. **1... f3! 2. gf3 ♕h3 3. ♘e4** [3. ♕g5 ef3; 3. fe4 ♘g4] **♘g4!** **0 : 1**
Gy. Sax

1540. **1. ♗e7! ♔e7** [RR 1... a6 2. e6! fe6 (2... ♕b5 3. ef7 ♘f7 4. ♗c5+−) 3. ♗d8 0−0 (3... ♕b5 4. ♖e6 ♔f8 5. ♗e7 ♔g8 6. ♗c5+−) 4. ♕e6 ♔h8 5. ♖a5 ♕b4 6. ♗c7+−] **2. e6! h6** [2... fe6 3. ♖e6 ♘e6 4. ♖b7+−; 2... ♗a1 3. ef7 ♔f6 4. ♖e8+−] **3. ef7 ♔f6 4. ♖b7!** **1 : 0**
An. Filipowicz

1541. **1. d5! cd5** [1... ed5 2. ♕f5+−; 1... ♖1g2 2. de6+−] **2. c6! ♔c6** [2... ♔c8 3. ♖b7 ♕a8 4. ♕b5+−] **3. ♕b5** **1 : 0**
Čabrilo

1542. **1. ♘h7! ♕d4** [1... ♔h7 2. ♕h5+−] **2. ♕h5 g6 3. ♕h4 ♗a1 4. ♘f6** [4... ♔g7 5. ♘f5 gf5 6. ♕h6#] **1 : 0**
Kasparov

1543. **1... ♖d5!! 2. cd5** [2. fe3 ♘d3−+] **♕a6 3. ♔e3 ♕d3 4. ♔f4 f6!**−+
Shamkovich

1544. **1. ♖e6! ♘d5** [1... fe6 2. ♕g6 ♔f8 3. ♘g5+−; 1... ♘h5 2. ♖e7 ♔e7 3. ♘d5 cd5 4. ♕a3+−] **2. ♘d5 cd5 3. ♖e7! ♔e7** [3... ♕e7 4. ♖e1+−] **4. ♕a3!**
1 : 0 ***Bor. Milić***

1545. **1. ♘e7! ♔e7 2. ♕d6 ♔f6 3. ♗e6 fe6 4. ♖d5!** **1 : 0**

1546. **1... ♗h3! 2. gh3** [2. cd6 cd6 3. ♘b5 ♘e8−+] **♘6d5! 3. ♘d5** [3. ♔h1 ♘b4−+] **♕g5 4. ♕g4 ♘h3** **0 : 1**
Minev

1547. **1. ♘g6! ♖e8** [1... hg6 2. ♕e6 ♔h8 3. ♕h3 ♔g8 4. ♗g6+−] **2. ♕h5 ♗e4** [2... ♖c5 3. ♘e7+−] **3. ♗e4 ♖e4 4. ♕f5!**
1 : 0 ***W. Browne***

1548. **1. ♘d5!! ♕d8** [1... ed5 2. ♖f5+−; 1... ♗d5 2. ed5 e5 3. ♖f5! ed4 4. ♕h4+−] **2. ♘e7 ♕e7 3. ♕h4 e5□ 4. ♖f5!** [4... ed4 5. ♖f6 (△ e5) ♕e5 6. ♖f5 ♕e6 7. ♗c4 d5 8. ♖g5 ♔h8 9. ed5+−] **1 : 0**
A. Sznapik

1549. **1. ♘e5!! ♕f1 2. ♔f1 de5 3. ♖c7 ♖d7** [3... ♘d7 4. b7 ♘b8 5. ♖f7 ♔f7 6. ♗a7+−] **4. d6!!+−** ***Rodas Martini***

1550. **1... ♘f4!! 2. ♖c8** [2. ef4 ♕h4 3. ♖c8 ♕h3!−+] **♘h3! 3. ♔h2** [3. ♔f1 ♖c8−+] **♕h4−+** ***Vlat. Kovačević***

1551. **1. ♗h6! gh6 2. ♕h6 ♔e7 3. ♘f7! ♕h5** [3... ♔f7 4. ♕g6 ♔e7 (4... ♔f8 5. ♕f6 ♖f7 6. ♕h6 ♔g8 7. ♕e6+−) 5. ♕g7 ♔d8 6. ♕f6 ♗e7 (6... ♖e7 7. ♖e6+−) 7. ♕e6+−; 3... ♗f4 4. ♕f4 ♔f7 5. g4 ♔e7 (5... ♔g7 6. ♖e5+−) 6. ♕h6+−] **4. ♘d6!!**
1 : 0 ***E. Végh***

1552. **1. ♘f7! ♔f7** [1... ♕h5 2. ♔g1 ♔f7 3. ♗d5 ♔g7 4. ♕d7 ♔h8 5. ♗e4+−] **2. ♗d5 ♔g7 3. ♔g2!!+−** ***Keņgis***

1553. **1... ♘f3! 2. gf3** [2. ♔h1? ♘h2 (2... ♕e5?! 3. ♕c7! ♕c7 4. gf3±) 3. ♕c7 ♘f1∓ Chandler − Portisch] **♗h2!** [2... ♕g5 3. ♔h1 ♕f4 4. ♕c7 ♕c7 5. fe4±] **3. ♔h2 ♕h5=** ***L. Portisch***

1554. **1. ♘h6! ♗h6 2. ♔g1!!** [△ ♕h6, ♖h2#; 2... ♔g8 3. ♕h6 ♕g4 4. ♖g2+−]
1 : 0 ***RR***

1555. **1. ♘g7! ♔g7 2. ♕d2!** [△ 3. ♕g5, 3. ♖e1] **♘de8** [2... h6 3. ♖e1 ♕d5 4. ♗f6+−; 2... ♕d5 3. ♕c3! ♘de8 4. ♗e4+−] **3. ♖e1 ♕d5** [3... ♕d6 4. ♕g5 ♔h8 (4... ♔f8 5. ♗c5) 5. ♖e8!+−; 3... ♕d7 4. ♕g5 ♔f8 5. ♗c5+−] **4. ♗e4** [4... ♕d6 5. ♕g5+−; 4. ♖e5+−] **1 : 0** ***Psakhis***

1556. **1. ♘f6! gf6** [1... ♔f8 2. ♘e8 ♗c4 3. ♘d6+−] **2. ♕h6** [2... ♗b8 3. ♖g3! ♗g3 4. hg3 △ ♕h8#] **1 : 0** ***RR***

1557. **1... ♖a3!!** [1... ♕f6 2. ♕d5+−] **2. ♔b1** [2. ba3?? ♕a1#; 2. ♖e5?? ♖a1#] **♗a2 3. ♔c1 ♗d5** **1/2 : 1/2**
Vi. Gavrikov, Rastenis

1558. **1. ♘h7! ♔h7 2. ♖h3 ♔g8 3. ♖dh1!** [△ ♗g5, ♖h8, ♖1h7+−; 3. ♗g7?? g5! 4. ♕h2 ♗g4! 5. ♖h8 ♔f7 6. ♕h7 ♖h8 7. ♗h8 ♔e8 8. ♖c1 ♕e6 9. ♗f6 ♗f6 10. ef6 ♕e4 0 : 1 Speelman − Lputian]
Makarichev

1559. **1... ♖h3! 2. gh3** [2. ♔g1 ♕g3!−+] **♕h3 3. ♔g1 ♖c2!! 4. ♖e2** [4. ♕c2 ♗d4 5. ♕f2 ♕g3−+] **♖e2** **0 : 1**
S. Gorelov

1560. **1. ♗e6!! ♗e6 2. ♘f5 ♗f5 3. ♖f5 ♖h4** [Bokan − Chudinovskikh] **4. g3!+−**
Zlotnik

1561. **1. e5! fe5** [1... ♘b7 2. ♕f3+−] **2. ♘d6! ♘d7** [2... ♖cd6 3. ♖d6 ♖d6 4. ♕e5+−] **3. ♘b7** **1 : 0** ***P. Velikov***

1562. **1. ♗h6!! ♗g7** [1... ♖h6 2. ♕h6 ♔h6 3. ♖g5!+−] **2. ♗g5 ♔g8 3. ♗f6 ♕e8 4. ♖h3!** **1 : 0** ***Rechlis***

1563. **1. ♗h6! gh6 2. ♕f4 ♔h7 3. ♘f7** [3. ♖h3 ♗f8 4. ♕f6 ♗g7 5. ♕g5! ♔g8 (5... ♖d4 6. ♘g4) 6. ♖h6+−] **♘g8 4. ♕e5+−**
Sr. Cvetković

1564. **1. ♘g6! fg6** [1... ♘g6 2. ♗c4+−] **2. ♕c4 ♖f1 3. ♕f4** [3. ♕b3 ♔d8 4. ♕c4 ♖f2 5. ♔g3 ♘h3!±] **♖a3** [Jussupow − Gulko] **4. ♗f6+−** ***Ar. Jussupow***

1565. **1. ♘g6! ♕c7** [1... hg6 2. hg6 (△ ♖h8, ♕h2) ♕c7 3. ♗g4 △ ♕h2+−] **2. h6! c3 3. ♘e7!!** [3... ♔f8 4. ♕h7 cb2 5. ♔b1; 3... ♕e7 4. ♕h7; 3... ♖e7 4. ♕h7 ♔h7 (4... ♔f7 5. ♗h5 ♔f8 6. ♕h8#; 4... ♔f8 5. ♕h8 ♔f7 6. ♗h5 g6 7. ♗g6#) 5. hg7 ♔g8 6. ♖h8 ♔f7 7. ♗h5#] **1 : 0** ***M. Buś***

1566. **1. ♘ef7! ♖d3** [1... ♖f7 2. ♗h7+−; 1... ♖d4 2. ♗h7+−] **2. ♖hd3 ♗d5** [2... ♖f7 3. ♕b8 ♕c8 (3... ♗c8 4. ♖c3) 4. ♖d8+−] **3. ♖d5 ♘d5 4. ♕e4+−** ***Šale***

1567. **1. ♘c4! dc4 2. ♗c4 ♔h8** [2... ♘d5 3. ♖f8 ♗f8 (3... ♔f8 4. ♗d5 ♕d5 5. ♕b4+−) 4. ♕d4 ♗b7 5. ♖e5 ♗g7 6. ♕d5 ♕d5 7. ♖d5!+−] **3. ♖f6!** [3. ♗f6 ♗f6 4. ♖e7! ♕g2 (4... h5 5. ♕g5!+−) 5. ♔g2 ♗b7 6. ♖b7 ♗h4±] **♗f6** [3... ♖f6 4. ♗f6 ♗f6 5. ♖e8!+−] **4. ♖e8!!** [4... ♗g5 5. ♖f8 ♔g7 6. ♖f7+−; 4... ♗g7 5. ♖f8 ♗f8 6. ♕d4 ♗g7 7. ♕d8+−] **1 : 0** ***Andrei Kovalev***

1568. **1. ♗g6! fg6 2. ♖e6! ♖h7** [2... ♖a7 3. ♗d6 ♗d6 4. ♕g6 ♖g7 5. ♖e8+−; 2... ♘e8 3. ♖g6 ♗g7 4. ♕e6 ♔f8 5. ♖d3+−] **3. ♗d6+−** ***Ju. Polgár***

1569. **1. ♖g5!!** **1 : 0**

1570. **1... ♕g4!!** [2. hg4 ♖h1#; 2. ♔h6 ♕h3 3. ♕h5 ♕d7−+] **0 : 1** ***L. Pantaleoni***

1571. **1. ♗a6! ♕a5** [1... ba6 2. ♖b3 ♔a8 3. ♘b6 ♔a7 4. ♘c6 ♕c6 5. ♘c8+−] **2. ♖c6!** [2... ♗c6 3. ♘c6 bc6 4. ♕b3; 2... ♕a4 3. ♘b5 ♗c6 4. ♕a7 ♔c8 5. ♗b7 ♗b7 6. ♕a4; 2... ba6 3. ♘b6+−] **1 : 0** ***M. Brodsky, A. Vaisman***

1572. **1. ♖d5! ed5 2. e6 ♖g7 3. ♕d8#** **1 : 0** ***Ašik***

1573. **1. ♘f7!! ♔f7 2. d5 ed5** [2... ♕c8 3. de6 ♖e6 (3... ♔g8 4. ♕f3!) 4. ♕e6! ♕e6 5. ♖d7 ♘e7 6. ♗e6 ♔e6 7. ♖b7+−] **3. ♖d5! ♖e2 4. ♖e5!** **1 : 0** ***Zagrebelny***

1574. **1. ♖g7! ♔g7** [1... ♕g7 2. ♖g1+−] **2. ♖g1 ♔h8** [2... ♔h7 3. ♘g4 ♕g7 (3... ♕g6 4. ♕h4) 4. ♘h6+−] **3. ♘f7 ♔h7 4. ♘h6** **1 : 0** ***Ju. Polgár***

1575. **1. ♗a6! ba6** [1... ♖g3 2. ♕f5 ♔b8 3. ♗b7 ♖b7 4. ♕f7+−; 1... ♕a7 2. ♕f5 ♔d8 (2... ♔b8 3. ♗b7 ♖b7 4. ♕f7) 3. ♕h7! ♖g7 4. ♕h8 ♔e7 5. ♕h4 ♔d7 6. ♗b5 ♔c8 7. ♕h8+−; 1... ♖g7 2. ♕f5 ♔b8 3. ♗b7 ♖b7 4. ♖b7 ♔b7 5. ♕d7+−] **2. ♕f5 ♖d7 3. ♖b7!** [3... ♕a4 4. ♖fb1 ♔d8 5. ♕f6+−; 3... ♔b7 4. ♕d7 ♔b6 5. ♖b1 ♔a5 6. ♕c7 ♔a4 7. ♖b4] **1 : 0** ***Shmuter***

1576. **1... ♗b2!** [1... ♘d6? 2. ♕b8 ♔h7 3. ♗e6+−; 1... ♘b6 2. ♕b8 ♔h7 3. ♕f4+−] **2. ♔b2 ♘b6!** [2... ♘d6 3. ♕b8 ♔h7 4. ♗e6+−] **3. ♕g2** [3. ♕b8 ♔h7 4. ♕h2 ♘a4 5. ♔a1 ♕c3 6. ♔b1 ♕b4] **♘c4** [3... ♘a4? 4. ♔a1 ♕c3 5. ♔b1 ♕b4 6. ♔c2 ♕c4 7. ♔d1+−] **4. ♔a1 ♕c3=** ***A. Obukhov***

1577. **1. ♖e5! fe5** [1... ♕e5 2. ♗f4 ♕c5 3. ♕d8 ♔f7 4. ♖d7! ♘d7 5. ♕d7 ♕e7 6. ♗e6 ♔f8 7. ♗d6 ♖e8 8. ♕b7!+−; 1... ♔f8 2. ♕b4+−; 1... ♔f7 2. ♗e6 ♔e8 3. ♗b3 fe5 4. ♕d8+−] **2. ♗d8 ♕f7 3. ♕d6! b6 4. ♗g5** [4... ♘a6 5. ♕d8 ♖d8 6. ♖d8#] **1 : 0** ***Štohl***

1578. **1. ♘h6! ♗f6** [1... ♘h6 2. ♕g5 ♔h7 3. f6 (3. ♗c2 f6 4. ♕g6 ♔h8 5. ♕h6 ♔g8 6. ♗b3 d5 7. ♖e4 ♕f5 8. ♗d5 ♕d5 9. ♕g6 ♔h8 10. ♖h4) ♗f2 4. ♔f2 ♕f5 5. ♕f5 ♘f5 6. ♗c2 ♔g6 7. g4+−] **2. ♗f7!** **1 : 0** ***Kasparov***

1579. **1... ♖h3!! 2. ♔h3** [2. gh3 ♕d2 3. ♔g3 (3. ♕g2 ♕f4 4. ♕g3 ♖b2) ♖b3 4. ♔h4 ♕f2] **♖h1 3. ♔g3** [3. ♔g4 ♕d1 4. ♔g3 ♕d3] **♕d3** [4. ♔g4 f5; 4. ♔f2 ♖f1#]
0 : 1 *Z. Gyimesi, T. Károlyi jr.*

1580. **1. ♗c4! dc4** [1... ♘b8 2. ♖b5!+−; 1... b4 2. ♗b3 △ ♗a4+−] **2. ♖c6! ♕f5** [2... ♔c6 3. ♕e4 ♔b6 4. ♖b5!+−] **3. d5! ed5** [3... e5 4. ♕c5 ♖hb8 5. ♖e1 f6 6. ♕d6 ♔e8 7. ♕f6+−] **4. ♖d6** [4... ♔c8 5. ♕c5 ♖c7 6. ♕b5+−] **1 : 0**

1581. **1. ♗f7! ♔f7 2. ♘e4!=**

1582. **1... ♕g3! 2. hg3 ♖h5!** **0 : 1**

1583. **1. ♖b7! ♔b7 2. ♖c7! ♔c7 3. ♕a7 ♔c8 4. d6** **1 : 0**

1584. **1. ♖h7!! ♔h7** [1... ♘h7 2. ♕h6 ♘e8 (2... ♘f6 3. ef6 ♘e8 4. ♖h3 ♘f6 5. ♕h8#) 3. ♕h7!! ♔h7 4. ♖h3 ♔g8 5. ♖h8#] **2. ♖h3 ♘h5** [2... ♔g8 3. ♖h8 ♔h8 4. ♕h6 ♘h7 5. ♕g7#] **3. ♕g5 ♔g8** [3... ♕c3 4. ♖h5 gh5 5. ♕g7#] **4. ♖h5** [4... ♘h7 5. ♖h7 (5. ♕h6+−) ♔h7 6. ♕h4 ♔g8 7. ♕h8#] **1 : 0** *Natalucci*

1585. **1... ♘f4! 2. gf4** [2. ♖cd1 ♘h3 3. ♔g2 ♘g5 4. ♕c3 ♖c2!−+] **♕f4 3. ♕c3** [3. ♗d1? ♖d1!−+; 3. h3 ♕g5 4. ♔h1 ♗d7! (4... ♕h6? 5. ♕e5 ♕h3 6. ♔g1+−) 5. ♖g1 (5. ♗b3? ♗h3 6. ♕f7 ♔h8 7. ♕f3 ♖2d3−+) ♕f6 6. ♗b3 ♕f3 7. ♖g2 ♗h3 8. ♕f7 ♕f7 9. ♗f7 ♔f7=] **♖2d3!** [3... ♖8d3! 4. ♗d3 (4. ♕c8? ♖f3! 5. ♕e8 ♔g7 △ ♖ff2−+) ♕g4 5. ♔h1 ♕f3=] **4. ♗d3** **1/2 : 1/2**
G. Giorgadze

1586. **1. ♗b7!** [1... ♔b7 2. c6 ♔b8 3. ♗a7+−; 1... ♕b7 2. c6+−] **1 : 0**
Dm. Gurevich

1587. **1. ♗e6! fe6 2. ♕g6** [△ ♘f4] **♘e5 3. ♕h7 ♔f8 4. ♘f4** [4... ♗f6 5. ♘fe6 ♔e8 6. ♕g8; 4... ♖d6 5. de5+−] **1 : 0**
Kramnik

1588. **1. ♘g6! ♔g6 2. e4! ♘g4** [2... de4 3. fe4 ♘g4 4. ef5+−] **3. fg4 fe4 4. ♘e4**
1 : 0 *D. Rogozenco*

1589. **1. ♘f5!! ♔h8** [1... ef5 2. ♗d5+−; 1... ♕b3 2. ♘e7 ♔h8 3. ♘d5+−; 1... ♗g2 2. ♖d7! ♕d7 3. ♘h6 ♔h8 4. ♕f6!+−] **2. ♘g7! ♔g7** [2... ♗g2!? 3. ♘h5! ♗f1 4. ♖f1 e5 5. ♘f6 ♕c6! (5... ♘f6 6. ♕e5 ♕c6 7. ♕g5+−) 6. ♘d7 ♕d7 7. ♕e5 f6 8. ♕c5+−] **3. e4! ♕b3** [3... ♗c6 4. ♖d7!+−] **4. ♕c1!** [4... h6 5. ed5 e5 6. f4 ♖ae8 7. fe5 ♘e5 8. ♖f6! ♔f6 9. ♖e1 ♔g7 10. ♗e5+−]
1 : 0 *M. Pein*

1590. **1. ♗d5! ♗d7** [1... ♕d5 2. ♕f4+−; 1... ♔f8 2. ♕e3+−; 1... ♗b7 2. ♗b7 ♕d4 3. ♗c6+−] **2. ♖he1 h6** [2... ♖f5 3. ♗e6 ♕d4 4. ♗f5 ♔f8 5. ♖d4 ♗f5 6. ♖e5+−; 2... ♖c8 3. fe6 fe6 4. ♕e4+−] **3. fe6 fe6 4. ♕a7** **1 : 0** *Kasparov*

1591. **1. ♗g5!!** [1. ♘a5 ♕e6=] **fg5 2. ♘e5 ♕d6** [2... ♕b6 3. ♕d5+−] **3. ♕f3 ♔c7 4. ♕a8+−** *Krasenkow*

1592. **1... ♖f3!! 2. ♘c5** [2. gf3 ♘f3 3. ♔g2 (3. ♘g4 ♖d2!! 4. ♘d2 ♘d2 5. ♔g1 ♕g4; 3. h3 ♖d2!! 4. ♘d2 ♕g3!) ♖d2!! (3... ♖f8!? 4. h3 ♘e1 5. ♖e1 ♗e4 6. ♖e4 ♖f2) 4. ♕f6 (4. ♕c1 ♕g4 5. ♔h1 ♕h3!) ♘e1 5. ♔g1 ♕f6 6. ♘f6 ♔f7 7. ♘2e4 (7. ♘6e4 ♘f3) ♖g2 8. ♔h1 ♖e2 9. ♖f4 ♘d3 10. ♖h4 ♗e4 11. ♘e4 ♖e4−+] **♖df8 3. ♘cd3** [3. ♔g1 ♖g3! 4. ♘fe4 (4. hg3 ♘f3! 5. gf3 ♕g3) ♘f3 5. ♖f3 ♖gf3 6. g3 (6. ♕d2 ♖3f5) ♕h3 7. ♕e2 ♖f2!−+] **♖g3 4. ♖g1 ♘f3!**
0 : 1 *Szieberth*

1593. **1... ♗g3!! 2. hg3** [2. ♖e2 ♗e2 3. ♕e2 ♖e3 4. ♕g2 ♕g2 5. ♔g2 ♖f2−+]

♕**g3 3.** ♔**h1** ♕**h4! 4.** ♔**g1** [4. ♔g2 ♗h3−+] ♖**f3!** [5. ♘f3 ♕g3 6. ♔f1 ♕f3 7. ♔g1 (7. ♗f2 ♗h3) ♕g3 8. ♔f1 ♖f8−+; 5. ♗d5 5... ♕g3 6. ♔h1 ♖fe3 7. ♘f1 ♗f3 8. ♗f3 ♕f3 9. ♔g1 (9. ♔h2 ♕h5) ♕g4 10. ♔f2 ♕f4 11. ♔g1 ♕g5 12. ♔h1 ♕h5 △ ♖d3−+]
0 : 1 ***Rodríguez Nolasco***

1594. **1. ♗b5!! cb5** [1... ♗b7 2. ♕d5 ♕b5 3. ♕d7+−; 1... ♕b6 2. ♘d5+−] **2. ♕d5** [Macieja − Ponomariov] **♗e6 3. ♕a8 ♔f7 4. ♕b7!+−** ***Macieja***

1595. **1. e5! fe5 2. ♗h6 ♔g6** [2... ♔h6 3. ♕f6 ♔h7 4. ♗e4+−] **3. ♕h4** [3... f6 4. ♕h5+−] **1 : 0** ***J. Timman***

1596. **1. ♖e6!! de6** [1... fe6 2. ♗g6+−] **2. ♗e4!** [2. ♗e4 ♗e7 (2... ♕g3 3. ♗c6 ♖c6 4. ♖d8#) 3. ♕c3 ♗g5 4. ♕g7+−]
1 : 0 ***Y. González Vidal, Ibarra Padrón***

1597. **1. ♗g6! ♖f3** [1... ♗c4 2. ♘e5! ♕a2 (2... hg6 3. ♘g6+−) 3. ♖c2 ♕b3 4. ♖c4! bc4 5. ♘f7! ♖af7 6. ♗f7 ♔f7 7. ♕h7 ♔f6 8. ♕e7+−] **2. ♗e4! ♖ff7** [2... ♖f8 3. ♕e6 ♔h8 4. ♕e5 ♖g7 5. ♕d6 ♖fg8 6. ♕f6 ♕h3 (6... ♕a2 7. ♗h7!+−) 7. ♗d5+−] **3. ♖cd1! ♖ad7** [3... ♗d7 4. ♖e3+−; 4. ♗d5+−→] **4. ♗h7** [4... ♖h7 5. ♕e6 ♖df7 6. ♖d8 ♔g7 7. ♕e5+−; 4. ♕e6+−]
1 : 0 ***R. Shcherbakov***

1598. **1. ♘f7! ♔f7** [1... ♗d6 2. ♘d6 ♔f8 3. f5!+−] **2. f5! ♘e5** [2... ♗d6 3. fe6 ♔e8 4. ♕f7 ♔d8 5. ed6+−; 2... ef5 3. ♗f5! gf5 (3... ♗d6 4. ♗g6!+−) 4. ♕f5 ♔e8 5. ♗g5! ♕d4 6. ♔h1+−] **3. fe6** **1 : 0**
A. Greenfeld

1599. **1. ♖h7!! f5** [1... ♔h7 2. ♕f7+−; 1... ♖f8 2. ♖g7! ♔g7 3. ♖h1 ♕d8 4. ♘e5! ♘e5 5. ♕e5 f6 6. ♕h2+−] **2. gf6 ♘f6** [2... ♔h7 3. ♘g5 ♕g5 4. ♕g5 ♗h6 5. ♖h1+−] **3. ♖g7! ♔g7 4. e5** **1 : 0** ***Je. Piket***

1600. **1. ♖h6! gh6** [1... ♕d4 2. ♖h4+−] **2. ♗f6 ♕c7** [2... ♗f6 3. ♘f6 ♔h8 4. ♖g1+−] **3. ♗e5 ♖f8 4. ♕h5+−**
Al. Kovačević

1601. **1. ♗e6!! a3** [1... fe6 2. ♕e6 ♔h8 3. d6! a3 (3... ♘d6 4. ♕e5+−) 4. d7 ♗a4□ 5. ♕c4 ♗d7 6. ♕d5! ♕e7 7. h4!+−; 1... ♔h8 2. ♗f7! a3 3. ♖g6!! hg6 4. ♕g6 ♕f8 5. ♕h5 ♔g7 6. ♗e6+−; 1... ♘d6 2. ♕d6! ♕d6 3. ♗f7 ♔f8 4. ♖d6 ♔f7 (4... a3 5. ♖b6 a2 6. ♖a6 ♔f7 7. ♖a7 ♔e8 8. ♔f2+−) 5. ♖b6 ♗c2 (5... c4 6. ♔f2 a3 7. ♔e3 a2 8. ♖a6 c3 9. ♔d3 c2 10. ♖f6 ♔e7 11. ♖f1+−) 6. ♖b7 ♔e8 7. d6 ♗e4 8. ♖e7 ♔d8 9. ♖e5 ♗b1 10. ♖c5+−] **2. ♖f7! ♔h8** [2... ♕g5 3. ♔h1+−] **3. ♖e7! ♘d6 4. ♕d6!**
1 : 0 ***L. Fernández Reyes***

1602. **1. ♗d5!** [1. ♘d5 ed5 2. ♗d5 ♕b6 3. ♕g4±] **ed5 2. ♖d5 ♘d7** [2... ♕c7 3. ♗c7 ♖c7 4. ♖f5!+− Kasparov − Karpov] **3. ♖h5!+−** ***Kasparov***

1603. **1. ♘f7! ♔f7 2. ♕h7 ♔f6 3. ♖d5!!+−**

1604. **1. ♘f7! ♔f7 2. ♕e6 ♔f8** [2... ♔g6 3. ♖e5 △ ♗e4+−] **3. ♗h5!** [3... g6 4. ♗h6#; 3... ♘h5 4. ♗e7 ♖e7 5. ♕e7 ♔g8 6. ♕e6+−] **1 : 0**
G. Camacho Martínez, L. Valdés Martín

1605. **1. ♗h6! gh6 2. ♘d7 ♘d7 3. ♖g4** [3... ♔h8 4. ♖d7 ♖ad8 5. ♕e5 — 3... ♔h7; 3... ♔h7 4. ♖d7 ♖ad8 5. ♕e4 ♔h8 6. ♕e5 f6 7. ♖g8!+−] **1 : 0**
Mchedlishvili, Z. Izoria

1606. **1... ♖f3!! 2. ♗f3** [2. ♖c6 ♖f2 3. ♘c7 ♕b8 4. ♖h6 ♖e2 5. ♖hd6 (5. ♖h3 ♖b2) ♖g2! 6. ♔h1 ♖d2−+] **e2!!−+**
Š. Šulskis

1607. **1. ♖f7! ♔f7** [1... ♘f7 2. ♘e6+−] **2. ♖f1 ♔e8** [2... ♔g8 3. ♘e7 ♕e7 4. ♗c4+−; 2... ♘f6 3. gf6 ♗f6 4. ♕h5 ♔g8 (4... ♔f8

5. ♖f6!; 4... g6 5. ♕e2) 5. ♘c6! ♘c6 (5... ♕f8 6. ♘de7) 6. ♘f6 gf6 7. ♗c4+−] **3. ♘e6 ♘c5 4. ♗b5!** **1 : 0** ***Čabrilo***

1608. **1... ♘e5!** [1... hg6? 2. ♗d5!] **2. gh7** [2. fe5 ♗e5 3. ♔h1 ♕g3 4. ♗f1 ♖f1! 5. ♖gf1 d4! 6. ♖f7 ♗b5−+] **♔h8 3. ♘f2** [3. fe5 ♗e5 4. ♔h1 ♕g3 5. ♗f1 ♖f1! 6. ♖gf1 d4 7. ♖f7 ♗b5−+] **d4! 4. fe5** [4. cd4 ♘c4 5. ♕d3 ♘e3 6. ♕e3 ♗d4 7. ♕g3 ♗f2−+] **de3** **0 : 1** ***R. Pogorelov***

1609. **1. ♖f6! ef6 2. ♕f6 ♔h6 3. ♖f5! ♕c4** [3... ♘c4 4. ♖h5! ♔h5 5. ♕h4#; 3... ♕d1 4. g4+−] **4. ♗f3** **1 : 0** ***Va. Stoica***

1610. **1... ♖g2!! 2. ♔g2** [2. ♔h1 ♖e2−+] **♖g8 3. ♔h1** [3. ♔h3 ♗c8−+] **e3 4. ♗f3** [4. ♖f3 ♕e1−+; 4. ♕f3 ♗f3 5. ♗f3 ♕b2−+] **♕g2!!** **1 : 0** ***Ar. González Pérez, Y. Pérez Pérez***

1611. **1. ♖g7!** [1... ♔g7 2. ♕g3 ♔h8 3. ♖g1 ♖g8 4. ♕g8 (4. ♘f7 ♘f7 5. ♕g8#) ♘g8 5. ♘f7#] **1 : 0** ***RR***

1612. **1. ♘f7!** [1. ♗d5 ♗e6] **♘f4!** [1... ♔f7? 2. ♗d5! *a)* 2... ♘e6 3. ♕h5 ♔g8 4. ♖e6 ♔h8 (4... ♗e6 5. ♗e6 ♔h8 6. ♗f5 h6 7. ♕g6 ♔g8 8. ♗e6 ♔h8 9. ♗h6!) 5. ♖h6! gh6 6. ♗e5; *b)* 2... ♔g6 3. ♖e5! ♗f5 (3... h6 4. ♕h5 ♔h7 5. ♗f7 ♖f8 6. ♕g6 ♔h8 7. ♗h6 ♖f7 8. ♕f7 ♕f8 9. ♗g7 ♕g7 10. ♖h5) 4. ♖f5 ♔f5 5. ♕h5 ♗g5 6. ♕h7 ♔f6 (6... g6 7. ♕h3 ♔f6 8. ♗g5 ♔g5 9. ♕h4 ♔f5 10. ♕f4#) 7. ♗g5 ♔g5 8. ♗f7 ♕d6 (8... ♖e6 9. ♕h4 ♔f5 10. ♕f4#; 8... ♔f6 9. ♕g6 ♔e7 10. ♖e1 ♔d7 11. ♖e8) 9. ♕g7 ♔f5 10. ♗e8 1 : 0 Gelfand − Georgiev; 1... ♘e3 2. ♕d8 ♗d8 3. ♘d6! (3. ♘d8!?) ♗c7 (3... ♘d3 4. ♗d5 ♔f8 5. ♖e3 ♖e3 6. ♗e3±) 4. ♖e3! (4. ♘e8 ♗f4) ♖e3 5. fe3 ♗e6 (5... ♗d6 6. ♗d6 ♘d3 7. ♗d5) 6. ♘b7 ♗f4 7. ♘c5 ♗e3 8. ♔h1 ♗c5 9. ♗a8±] **2. ♘d8 ♖d8 3. ♕c2 ♘fe6 4. ♕c4 ♖d4**∞ ***B. Gelfand***

1613. **1... ♘h3!! 2. gh3 ♖g7! 3. ♔h2 ♖h3! 4. ♔h3 ♕c8!** **0 : 1** ***S. Solovjov***

1614. **1. ♖e6!! ♘d5** [1... fe6 2. ♗g6 ♔d8 3. ♘e6 ♔c8 4. ♗f5!+−; 1... ♘g8 2. a4!+−; 1... ♔d8 2. ♖ae1+−] **2. ♖ae1 0-0-0 3. ♗b5 ♕b5 4. ♖e7+−** ***Dé. Boros***

1615. **1. ♘f5! gf5 2. ♖d3 ♕d6 3. ♖g3 ♕h6 4. ♕e7+−** ***V. Milov***

1616. **1... ♘f2! 2. ♕b1** [2. ♔f2 ♗f3 3. gf3 (3. ♕f3 ♕d4 4. ♔f1 ♖d2−+) ♕h4! 4. ♔g2 ♕g5−+; 2. ♕f1 ♘h3 3. gh3 ♖d2 4. ♘d2 ♕g5 5. ♔h2 ♕d2 6. ♔g3 ♘d5−+] **♘h3! 3. gh3** [3. ♔h2 ♕f4 4. ♔h3 ♖d2 5. ♘d2 ♕h6! 6. ♔g3 ♕g5!−+] **♖d2!** **0 : 1** ***S. Solovjov***

1617. **1. ♖h6! gh6 2. ♕f6 ♔h7 3. ♖d7** [3... ♕e4 4. ♔h3+−] **1 : 0** ***Nisipeanu, Va. Stoica***

1618. **1... ♖f2! 2. ♘c6** [2. ♔f2 ♕e3 3. ♔e1 ♘d4 4. ♗d4 ♕d4 5. ♖a2 (5. ♕c1 ♘e3 6. ♗f1 ♕a1!) ♘c3 6. ♕d2 ♕e5 7. ♖c2 ♘e2 8. ♔e2 e3 9. ♕c1 ♗f5 10. ♖c3 ♕d5 11. ♖g1 ♕a2−+] **♘e3 3. ♕c3** [3. ♕b3!? ♖e2! 4. ♔e2 ♗g4 5. ♔f2 (5. ♔e1 ♘c2! 6. ♕c2 ♕e3; 5. ♔d2 ♖f8!) ♖f8 6. ♔g1 bc6 7. ♖e1 ♗h3−+] **♖ef8 4. ♘d4** [4. ♕g7 ♕g7 5. ♗g7 ♔g7 6. ♘d4 ♘g2 7. ♔d2 (7. ♔d1 ♔f6 8. a4 ♔e5) ♗g4 8. ♖hc1 ♖8f3!−+] **♖e2!** [5. ♘e2 ♘g2 6. ♔d1 ♗a4; 5. ♔e2 ♗g4 6. ♔d2 ♘d5−+] **0 : 1** ***Alexei Fedorov***

1619. **1. gh6! ♘f4** [1... g6 2. ♘g6 ♔h7 3. ♘f8 ♗f8 4. ♗e5 (4. ♖f3 ♖b3 5. ♗e3 f6 6. ♖g3 ♔h8 7. ♕e8 ♕e7 8. ♕c6+−) ♖b3 (4... f6 5. ♖g3 ♔h8 6. ♕g6+−) 5. ♖g3 ♖g3 6. fg3 f5 7. g4+−] **2. ♕f7!** [2... ♖f7 3. h7 ♔f8 (3... ♔h8 4. ♘f7) 4. h8♕#] **1 : 0** ***Z. Ilinčić***

1620. **1. ♘e6! fe6 2. ♗f5 ♗e7 3. ♗e6 ♕c6 4. ♗g5!+−** ***RR***

1621. **1... ♕a3! 2. ba3 ♖c2 3. ♔b1 ♖d2! 4. ♔a1 ♘b3#** **0 : 1** ***Hellsten***

1622. **1... b4!! 2. bc3 ba3 3. ♖d3?** [3. ♖d5□ ♗d5 4. ed5 a2 5. ♔b2 a1♕! 6. ♕a1 ♕b4! 7. ♔c1 ♗c3 8. ♕a2 ♗d2! 9. ♔d1 ♗f4 10. c4 ♕c3! 11. ♗f1 ♕f3 12. ♕e2 ♕h1−+] **♕b4! 4. cb4 a2#** **0 : 1** ***Perun***

1623. **1. ♗h6!** [Narayanan − Prosviriakov] **♘c3 2. bc3 gh6 3. g4±**

1624. **1. ♖g7! ♔g7 2. ♖f7 ♔g6** [2... ♔h8 3. ♖h7 ♔h7 4. ♕h5 ♔g7 5. ♗g5+−] **3. ♕g4 ♕e5 4. ♘f3** **1 : 0** ***Ehlvest***

1625. **1. ♖f7 ♔g8** [1... ♔f7 2. ♖d7+−] **2. ♖g7** **1 : 0** ***Anand***

1626. **1. ♖h7!!** [1... ♔h7 2. ♖h1 ♔g8 3. ♕g6 ♖e7 4. ♗g7 ♖g7 5. ♕e8#] **1 : 0** ***Bologan***

1627. **1. e6! fe6 2. f6+−** ***L. Jakobetz, Zo. Varga***

1628. **1. ♘g7! ♕c5 2. ♔h1 ♕e3 3. ♖f4 ♕d2 4. ♖d2+−** ***RR***

1629. **1. ♖e6!** [1... ♖e6 2. ♕f5 ♖g6 3. ♗d5 ♗d5 4. ♕c8] **1 : 0** ***Disconzi da Silva***

1630. **1... ♗g4!−+ 2. ♖ag1** [2. hg4 ♕g4 3. ♔f1 ♘g3! 4. fg3 ♕f3 5. ♔g1 ♕g3 6. ♔f1 ♖e3−+] **♗d7! 3. ♘e4? ♖e4 4. ♗g5 ♘f4!** [5. ♔f3 ♕h5 6. ♔e4 f5! 7. ♔f4 ♗e5 8. ♔e3 f4 9. ♔e4 (9. ♗f4 ♗d4 10. ♔e4 ♗f5#) ♗f5#] **0 : 1** ***S. Solovjov***

1631. **1. ♖g6! fg6 2. ♗e6** [1 : 0 Sysoenko − Aveskulov] **♔g7 3. ♖f7 ♖f7** [3... ♔h8 4. ♕h6+−] **4. ♕d8+−** ***RR***

1632. **1... ♘d4! 2. ♖g7** [2. cd4 ♕a4 3. ♕c2 ♖e1−+; 2. ♕d4 ♕a4 3. ♔d2 ♘e4∓] **♕g7 3. ♕d4 b6∓** ***RR***

1633. **1... ♗g5! 2. ♘f3** [2. hg5 ♕g5 3. ♔h1 ♖c3! 4. bc3 (4. ♘f3 ♗e4 5. bc3 ♘e5 6. ♗g2 ♘f3 7. ♗f3 ♕h5−+) ♕h4 *a)* 5. ♘f3 ♗e4 6. ♔h2 ♕f4 7. ♔g1 ♗f3 8. ♕d4 ♕h6 9. ♔h2 (9. ♗g2 ♕g5−+) ♘e5 10. ♖g1 ♗g4−+; *b)* 5. ♔h2 ♘e5 6. ♖g1 ♕f2 7. ♔h1 ♕h4 8. ♔h2 ♕f2 9. ♔h1 ♕h4 10. ♔h2 h5! 11. ♘f3 (11. ♘f5 ♕f4 12. ♖g3 h4 13. ♘h4 ♕h4−+) ♕f4 12. ♖g3 ♗e4! (12... h4 13. ♘h4 ♕h4 14. ♕d6∓) 13. ♘g5 (13. ♘e5 h4!−+) h4 14. ♘e4 hg3 15. ♘g3 ♘f3 16. ♔g2 ♘h4 17. ♔h1 ♕g3−+ Timofeev − Vitiugov] **♗f6∓** ***Vitiugov***

1634. **1. ♘h6!! ♖ed8** [1... gh6 2. ♘f5! ♗f5 (2... ♘g8 3. ♕g3! ♗f5 4. ef5 e4 5. ♖d7+−) 3. ef5 ♖ed8 4. ♖f6!! ♖d1 5. ♔h2 ♔g8 6. ♖h6 *a)* 6... ♔f8 7. ♕g5 ♔e8 8. ♗e4! ♔d7 (8... ♖c8 9. ♕f6!) 9. ♕h5!; *b)* 6... f6 7. ♖f6 ♖d7 8. ♗e4!+− Ruiz − Borges Feria] **2. ♘6f5±** ***Y. González Vidal***

1635. **1... ♗e3! 2. fe3** [2. ♖d1 ♖c5! 3. ♕d3 ♗f2 4. ♔f2 ♖c2−+] **♖d2! 3. f7** [3. ♗c3 ♖g2 4. ♔f1 ♕h6−+] **f2−+** ***RR***

1636. **1. ♖e6! fe6 2. ♕e6 ♔d8 3. ♖d2!!** **1 : 0** ***R. Alonso García***

1637. **1... ♗h3!!** [1... cb3 2. ♕b3 ♗h3 3. ♘e5 (3. gh3 ♕h3; 3. ♗a6) ♗f5 4. c4] **2. ♘e5!∓** [2. bc4 ♗g2−+; 2. gh3 ♕h3 (2... cb3 3. ♕b2 ♕h3 4. ♘e5 ♖e5) *a)* 3. ♗f1 ♕f3 4. ♗g2 ♕h5 5. bc4 ♘g4 6. c5 (6. cd5 f5−+) ♗h2 7. ♔f1 ♕f5 8. ♕d2 ♘e3 9. ♖e3 ♗f4−+; *b)* 3. ♘e5! ♖e5! (3... ♗e5? 4. de5 ♖e5 5. ♗f1±; 3... cb3!?) 4. de5 ♗e5 5. ♗d1 (5. ♗f3 ♗h2 6. ♔h1 ♗d6 7. ♔g1

♕f3 8. ♕e2 ♕h3 9. f3 cb3−+) ♗h2 6. ♔h1 ♖e8! 7. ♕c2 ♗f4 8. ♔g1 ♕h2 9. ♔f1 ♕h1 10. ♔e2 ♖e3 11. fe3 ♕g2# 0 : 1 M. Froewis − Prusikin] *Prusikin*

1638. **1. ♖e6!!+− ♖ab8** [1... fe6 2. ♗e6 ♔h8 3. ♕g2+−; 3. ♕f3+−] **2. ♕f3 ♘c4 3. ♖e7 1 : 0** *Mikhalchishin*

1639. **1. ♘f4! ef4 2. g5 ♔h7** [2... ♘e8 3. cd6 *a)* 3... ♔h7 4. dc7 ♘c7 5. ♕d4 ♗g5 6. ♖g5! ♕g5 7. ♘b5 ♕f6 (7... ♘f6 8. ♘c7 ♖ac8 9. ♖g1±) 8. ♘c7 ♕d4 9. ♗d4 ♖ac8 10. d6±; *b)* 3... cd6 4. ♕d4 ♔h7 (4... ♘g7 5. ♘b5 ♕e7 6. ♘d6±) 5. ♘b5 ♘e7 6. ♘d6 ♕b6 7. ♘c4 ♕d4 8. ♗d4±] **3. gf6 ♗f6 4. ♕d2±** *RR*

1640. **1. ♘f7! ♗f4** [1... ♔f7 2. ♘g5 ♔g6 3. ♕d3 ♔h5 4. g4 ♘g4 5. hg4 ♔g4 6. ♕h3 ♔f4 7. ♘e6 ♔e4 8. ♖fe1 ♔d5 9. ♘c7 ♗c7 10. ♕e6#] **2. ♕e6 ♔f8 3. ♘h8 ♘b6 4. ♘h4!+−** *Čabrilo*

1641. **1. ♘f7! ♔f7 2. ed5 cd5 3. ♖c7!+−**

1642. **1... ♘g2! 2. ♔g2 ♕h4 3. ♔f3 ♗g4! 4. hg4 ♕h1# 0 : 1**

1643. **1. ♖e6! ♖c3** [1... ♗e6 2. ♖e6 ♖d8 3. ♖g6 ♕f8 4. ♕e6+−; 1... ♘f7 2. ♕f5!+−] **2. ♖d6! ♗g4 3. ♖e8 ♕g8 4. ♖h6 1 : 0**

1644. **1... ♘f4!** [2. ♘a2 ♘h3 3. ♔f1 ♕h2−+; 2. ef4 ♕f4 3. ♔e1 ♖e2 4. ♔e2 ♕h2 5. ♔f1 f4−+] **0 : 1** *D. Mastrovasilis, J. Zawadzka*

1645. **1... ♖b2! 2. ♖b2 ♕a3 3. ♘d3 ♘c4!** [3... ♕c3? 4. ♖c2 ♕a3 5. ♔d2 ♖e8 6. ♖e1 ♘e4 7. ♖e4 de4 8. h7 ♔h7 9. ♕f5 ♔g8 10. ♘e5 ♖d8 11. ♔e2 f6 (11... ♕b3 12. ♕e4 ♖d4 13. ♕a8 ♔h7 14. ♖d2 ♕b5=) 12. ♕e6 ♔h7 13. ♕f5 ♔g8=] **4. ♕g3 ♕c3 0 : 1** *L. Da Costa Júnior*

1646. **1. ♘g6! fg6 2. ♕g6 ♔f8 3. ♖e7! ♔e7 4. ♕g7 ♔d6** [5. ♗f4!+− ♘f4 6. ♕f6 ♘e6 (6... ♔c7 7. ♕f4 ♔b6 8. ♘e4 ♕f8 9. ♕e3 ♔c7 10. ♕g3 ♔b6 11. ♘c5) 7. ♕e5 ♔e7 (7... ♔d7 8. ♗e6 ♗e6 9. ♕g7) 8. ♖e1 ♖e8 (8... ♖h7 9. f3 ♕b8 10. fg4 ♕e5 11. ♖e5) 9. f3 (9. ♘h5) ♕b8 10. fg4 ♕e5 11. ♖e5 ♔d7 12. ♘h5] *A. Delchev*

1647. **1... ♗f4!!** [1... ♕e2 2. ♕f3] **2. gf4 ♘f4 3. ♖f4** [3. ♔h1 ♘d5!−+] **♖f4 4. ♘f3 ♖f6−+** *G. Camacho Martínez, L. Valdés Martín*

1648. **1. ♘f5! gf5 2. ♕f5 1 : 0**

1649. **1. fe5! fg5** [1... de5 2. ♕a3 ♖b4 3. ♕a5 fg5 4. ♕d8+−] **2. ed6 ♖d6** [2... ♔f7 3. ♖ac1+−] **3. ♖d6 ♔d6 4. ♕e8+−** *G. Arsović*

1650. **1... ♘f3!−+ 2. ♕f3 ♗e4** *Mil. Perunović*

1651. **1. ♘c6!** [1... bc6 2. ♕a6 ♔c7 (2... ♔b8 3. ♕b6+−; 2... ♕b7 3. ♖d8 ♔d8 4. ♕b7+−) 3. ♕a7+−] **1 : 0** *Br. Tadić*

1652. **1... ♗e4!** [1... b5 2. ♖d1 ♖ad8 3. b3 ♖g6 4. ♕b4 a6 5. ♔e1 h5 6. ♖f2 ♕h3 7. cb5 h4 8. ♘f1 d5 9. ♕e7 ♖d7 10. ♕e5 ab5 11. ♕f5 ♕f5 12. ef5 ♖g8 13. ♖d4 ♖c8 14. ♖h4 ♔g8 15. ♗d4 1 : 0 Ivanchuk − Kryvoruchko] **2. ♗h6** [2. fe4 ♖g3!−+; 2. ♘e4 ♘e4 3. fe4 ♕f6 4. ♔g1 ♖g2 5. ♔g2 ♖g8−+] **♖ac8 3. b3 d5∓** *Br. Tadić*

Intermediate

1653.
TARTAKOWER –
A. RUBINSTEIN
Moscow 1925
I

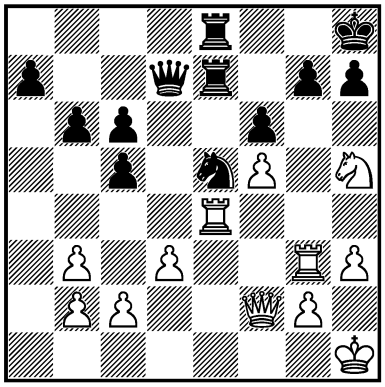

1. ? +–

1654.
BEN. TÓTH –
SIGGETTI
Reggio Emilia 1946
I

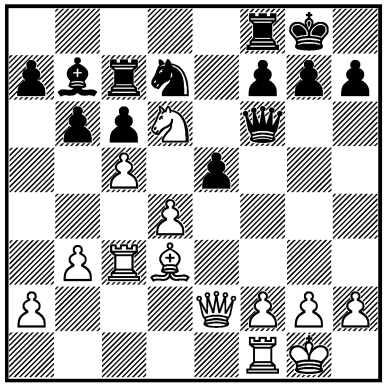

1. ? +–

1655.
SR. NEDELJKOVIĆ –
A. MATANOVIĆ
Beograd 1950
I

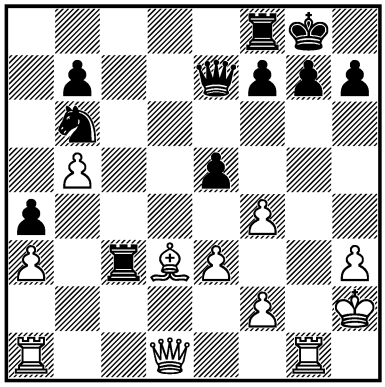

1. ? +–

1656.
KERES –
W. UNZICKER
Hamburg (m/2) 1956
I

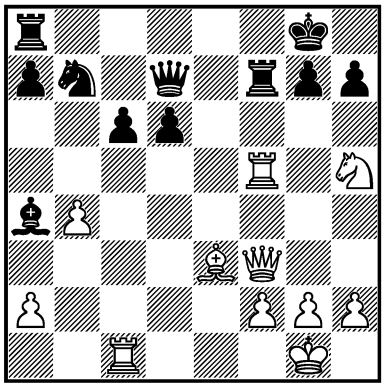

1. ? +–

1657.
S. GLIGORIĆ –
SOFREVSKI
Jugoslavija (ch) 1959
I

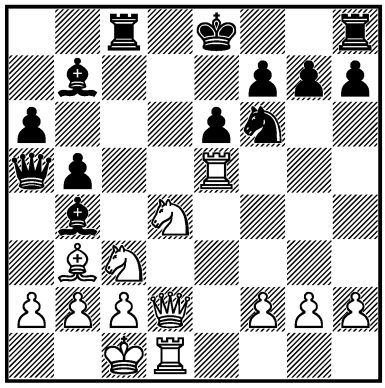

1. ? +–

1658.
FURMAN –
KHOLMOV
USSR (ch) 1963
I

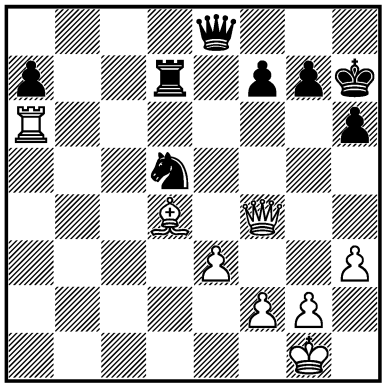

1. ? +–

1659.
R. BYRNE –
FISCHER
USA (ch) 1963
I

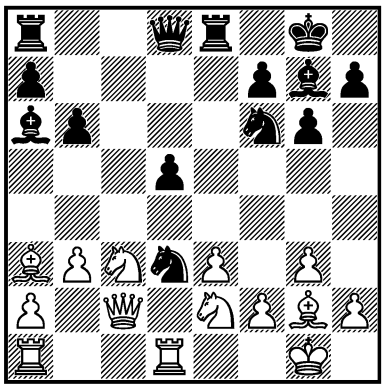

1... ? –+

1660.
SPASSKY –
E. GELLER
Riga (m/6) 1965
I

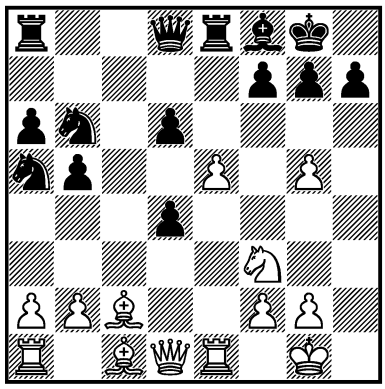

1. ? +–

1661.
CZERNIAK –
LANGEWEG
Beverwijk 1966 — 1/266
II

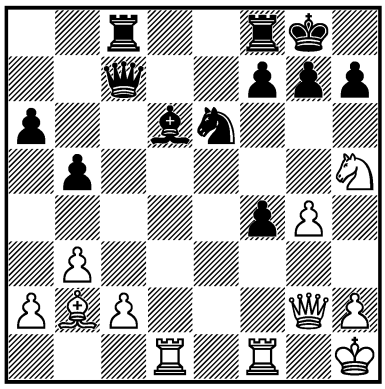

1. ? =

1662.
SPASSKY –
W. UNZICKER
Santa Monica 1966 — 2/305
I

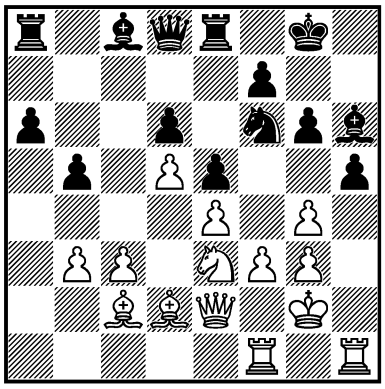

1. ? +–

1663.
BE. LARSEN –
T. L. PETROSIAN
Santa Monica 1966 — 2/359
I

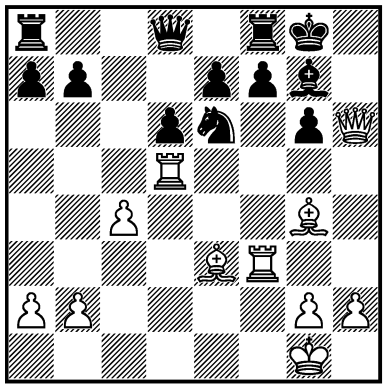

1. ? +–

1664.
KÁROLY HONFI –
GURGENIDZE
Kislovodsk 1968 — 6/159
I

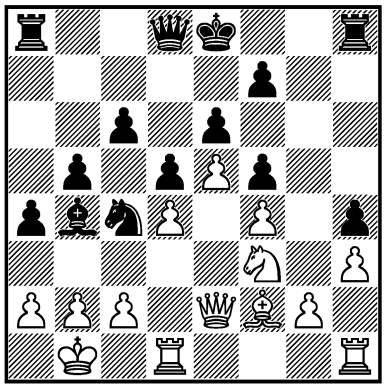

1... ? –+

1665.
LECHTÝNSKÝ –
L. PACHMAN
ČSSR 1968 — 6/434
I

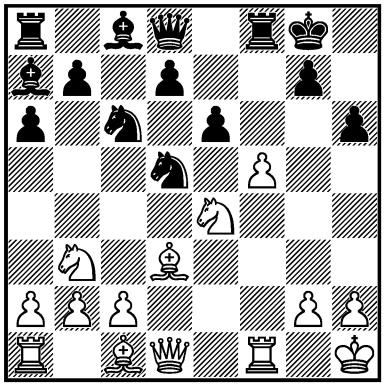

1. ? +–

1666.
V. LIBERZON –
I. RADULOV
Debrecen 1968 — 6c/14
I

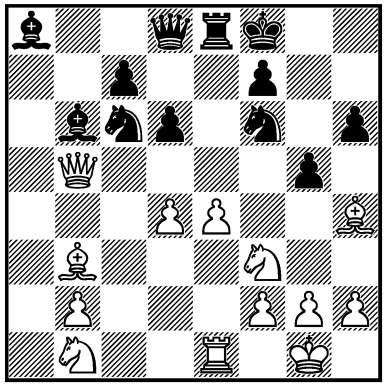

1. ? +–

1667.
KÁROLY HONFI –
TITKOS
Magyarország 1969 — 7/187
I

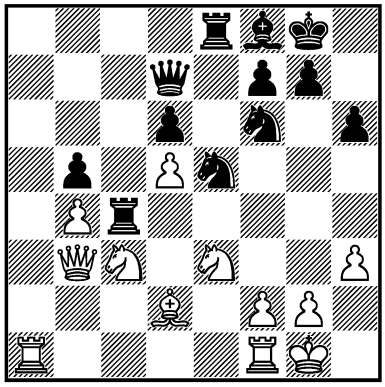

1... ? –+

1668.
KAPENGUT –
SHERESHEVSKI
USSR 1969 — 7c/57
I

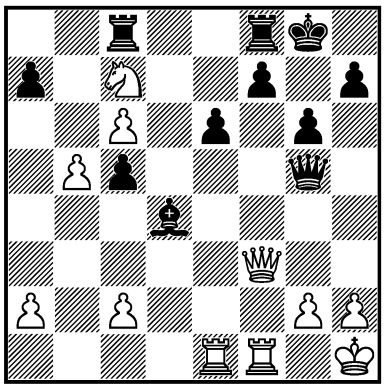

1. ? +–

1669.
I. FARAGÓ –
P. NORDSTRÖM
Dresden 1969 — 8c/12
I

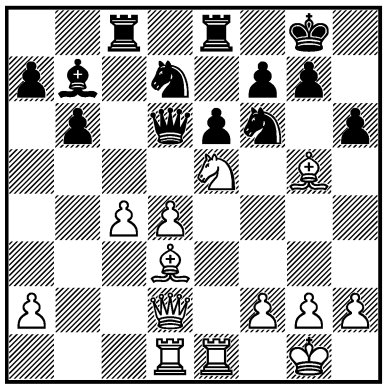

1. ? +–

1670.
DUEBALL –
J. BURNETT
BRD 1970 — 9/176
I

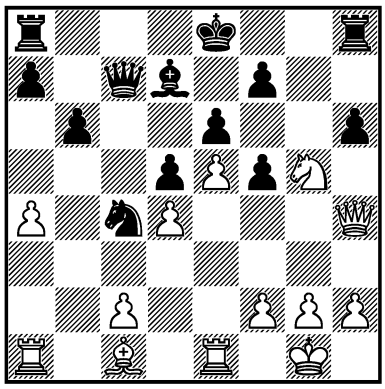

1. ? +–

1671.
BO JACOBSEN –
LJ. LJUBOJEVIĆ
Nederland 1970 — 9/177
I

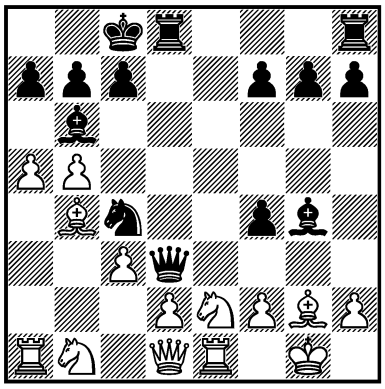

1... ? –+

1672.
H.-J. HECHT –
B. KRISTJÁNSSON
Reykjavík 1970 — 9/425
I

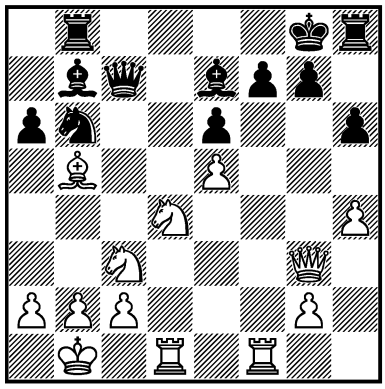

1. ? +–

1673.
G. LORENZ –
L. ESPIG
DDR 1970 — 9c/18
I

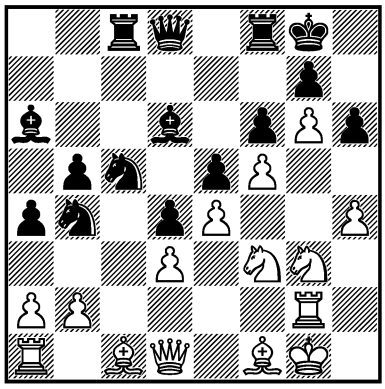

1. ? +–

1674.
GHIŢESCU –
L. POPOV
Siegen (ol) 1970 — 10/117
I

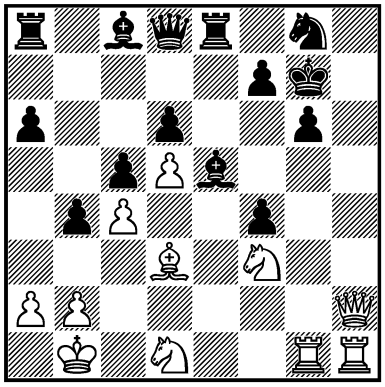

1. ? +–

1675.
KAVALEK –
E. FORMANEK
USA 1970 — 10/252
I

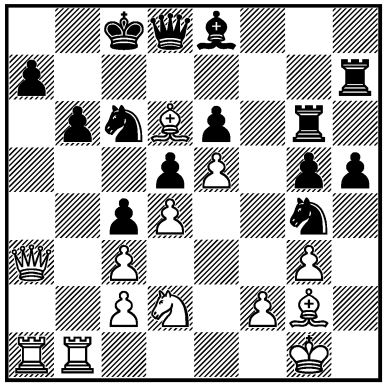

1. ? +–

1676.
WESTERINEN –
JO. BOEY
Siegen (ol) 1970 — 10/257
I

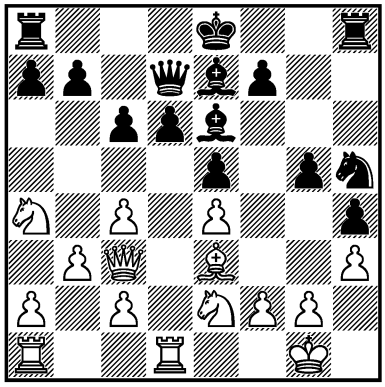

1... ? –+

1677.
HARTOCH –
KERES
Amsterdam 1971 — 12/74
I

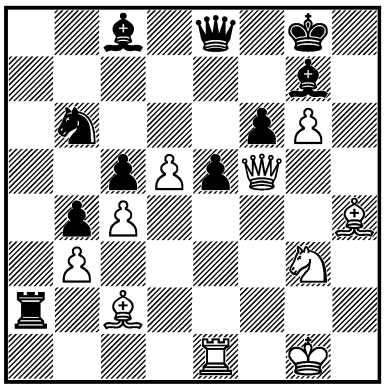

1. ? +–

1678.
JAN SMEJKAL –
A. MEDINA GARCÍA
Amsterdam 1971 — 12/281
I

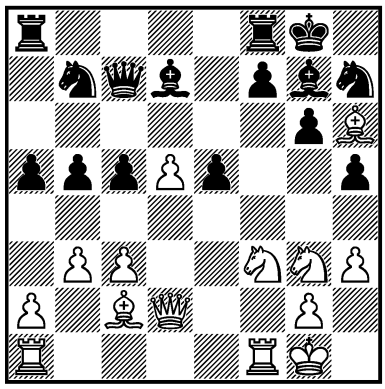

1. ? +–

1679.
OLE JAKOBSEN –
SKOELD
Stockholm 1971 — 13/462
I

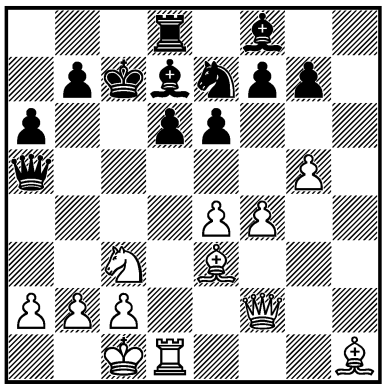

1. ? +–

1680.
SPASSKY –
O. KINNMARK
Göteborg 1971 — 13/606
I

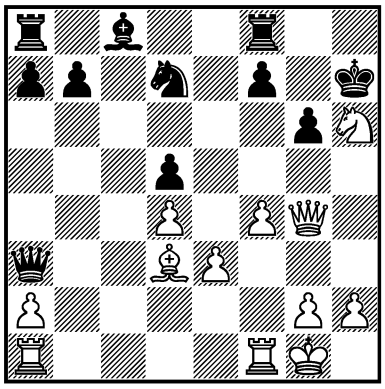

1. ? +–

1681.
J. BEDNARSKI –
T. WIBE
Skopje (ol) 1972 — 14/179
I

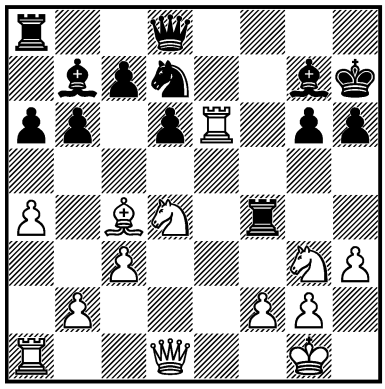

1. ? +–

1682.
TARJAN –
GILDEN
USA (ch) 1973 — 16/449
I

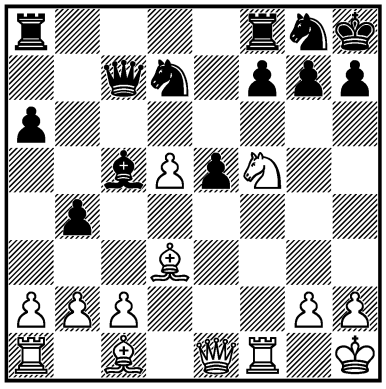

1. ? +–

1683.
T. L. PETROSIAN –
Y. BALASHOV
USSR 1974 — 17/605
I

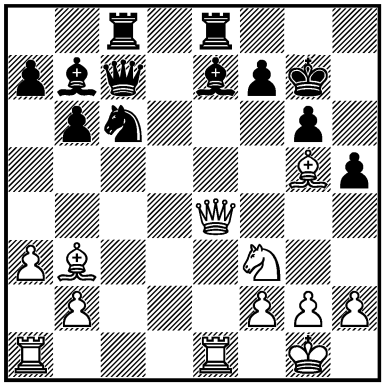

1. ? +–

1684.
VELIMIROVIĆ –
I. CSOM
Amsterdam 1974 — 18/383
I

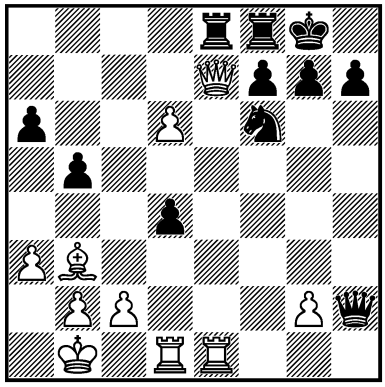

1. ? +–

1685.
KORCHNOI –
KARPOV
Moscow (m/21) 1974 —
18/571
I

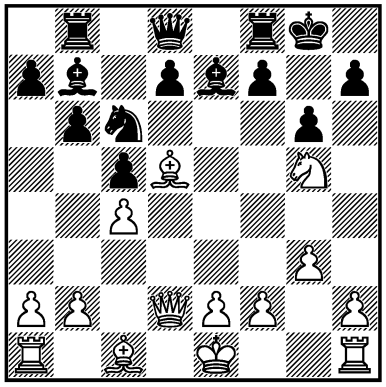

1. ? +–

1686.
R. VAGANIAN –
BOTTERILL
Hastings 1974/75 — 19/68
I

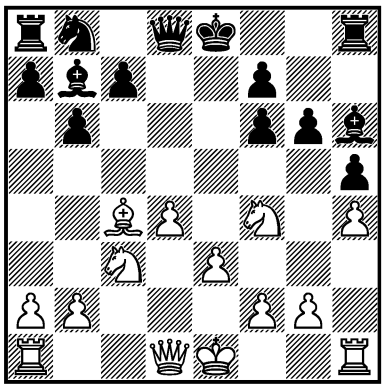

1. ? +–

1687.
E. GELLER –
L. POPOV
Wijk aan Zee 1975 — 19/313
I

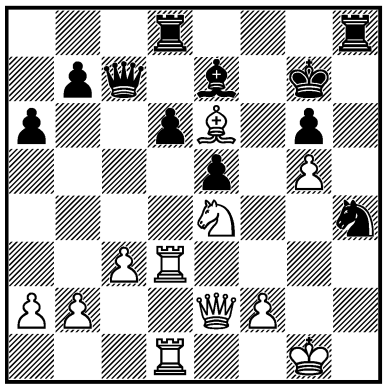

1. ? +–

1688.
F. BRAGA –
P. GIUSTI
São Paulo 1974 — 19c/29
I

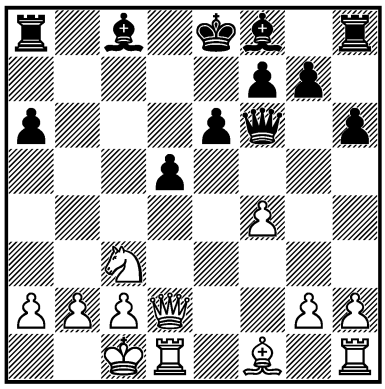

1. ? +–

1689.
S. JOKSIĆ –
COMMONS
Plovdiv 1975 — 20/559
I

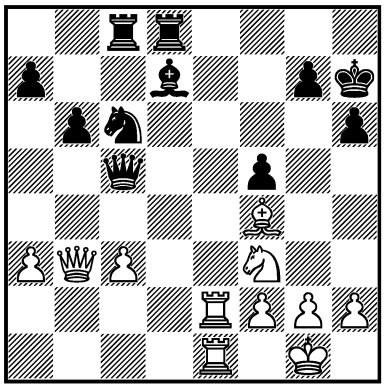

1. ? +–

1690.
TSCHESCHE –
BROEDER
DDR 1975 — 20c/27
I

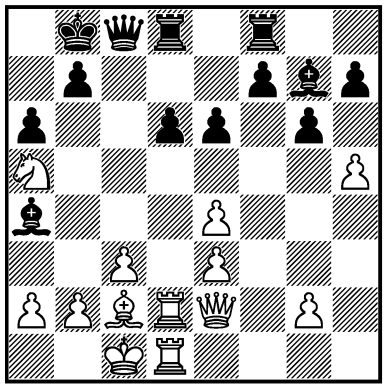

1... ? –+

1691.
KEENE –
A. MILES
Hastings 1975/76 — 21/472
I

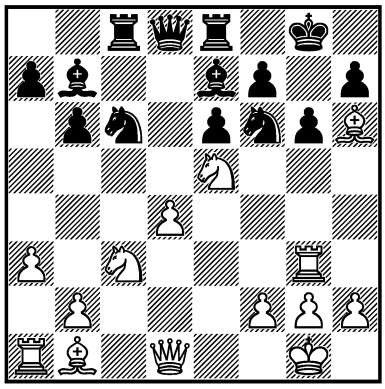

1. ? +–

1692.
POLUGAEVSKY –
MECKING
Luzern (m/1) 1977 — 23/564
I

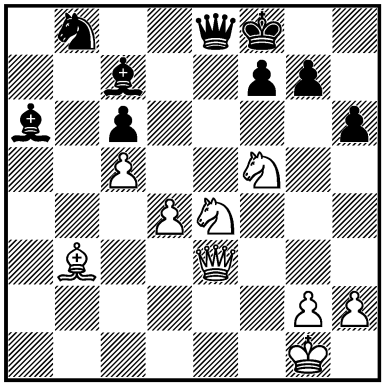

1. ? +–

1693.
S. MARIOTTI –
TAIMANOV
Leningrad 1977 — 24/346
I

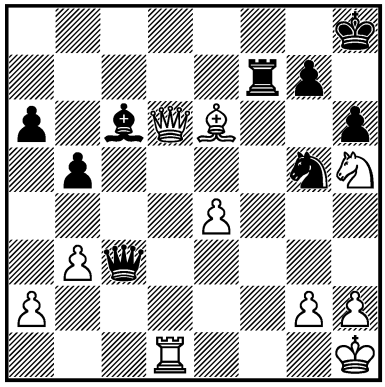

1... ? –+

1694.
VL. ANTONOV –
J. BÁŇAS
Žilina 1977 — 24/379
I

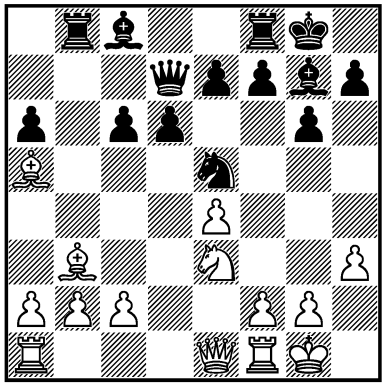

1... ? –+

1695.
CHARUSHIN –
J. PODGORNÝ
corr. 1978

I

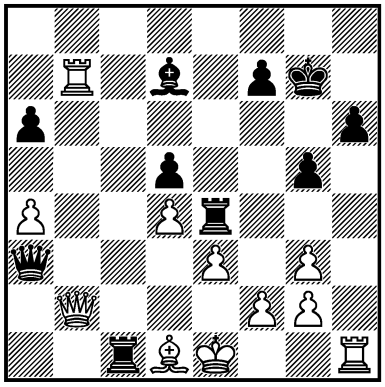

1... ? –+

1696.
A. CHERNIN –
K. ASEEV
USSR 1978 — 26c/15

I

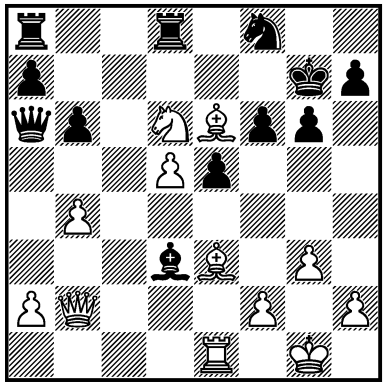

1. ? +–

1697.
TAIMANOV –
SHASHIN
USSR 1978 — 27/7

I

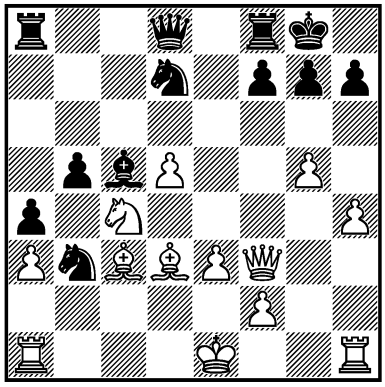

1. ? +–

1698.
I. FARAGÓ –
BÖHLIG
Halle 1978 — 27c/36

I

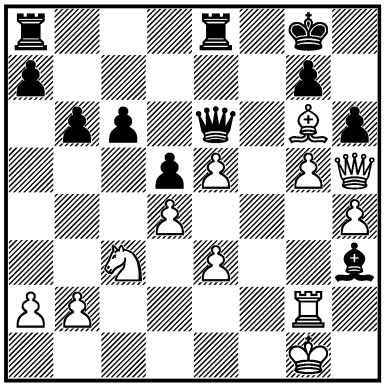

1. ? +–

1699.
B. WIKSTRÖM –
L. OMELCHENKO
corr. 1979 — 27c/43

I

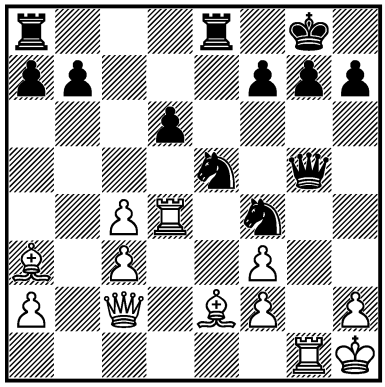

1... ? –+

1700.
J. TIMMAN –
KARPOV
Montréal 1979 — 28/40

I

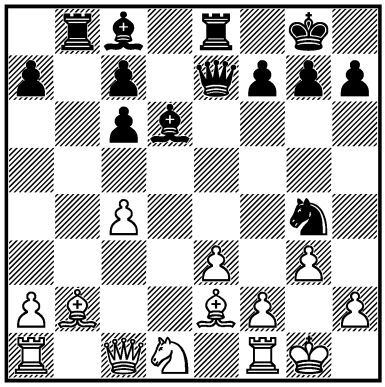

1... ? –+

1701.
EPERJESI –
PERÉNYI
Magyarország 1980
— 29/144

I

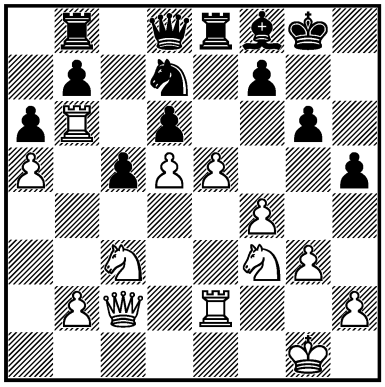

1. ? +–

1702.
PE. POPOVIĆ –
DU. RAJKOVIĆ
Kladovo 1980 — 29/305

I

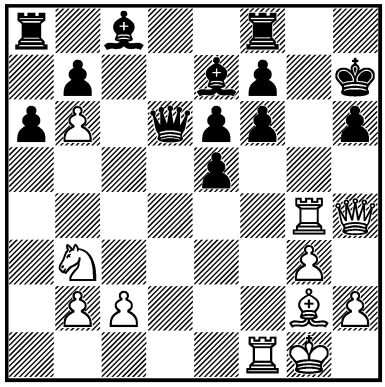

1. ? +–

1703.
P. VELIKOV –
D. CRAMLING
Reggio Emilia 1979/80
— 29c/37

I

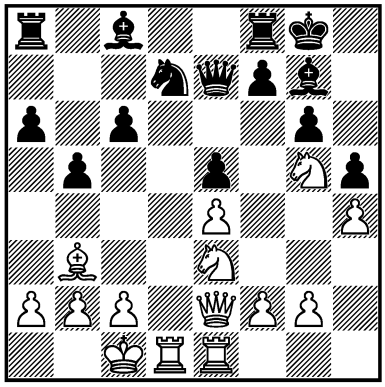

1. ? +–

1704.
CHIBURDANIDZE –
TUKMAKOV
USSR (ch I) 1980 — 30/484
I

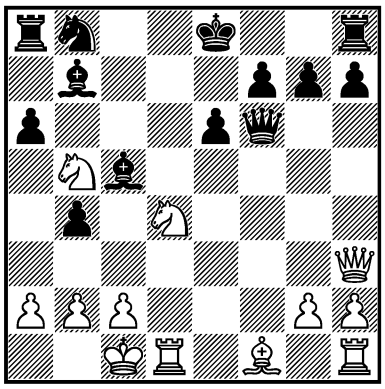

1. ? +–

1705.
S. GLIGORIĆ –
AN. ADORJÁN
Vrbas 1980 — 30/660
I

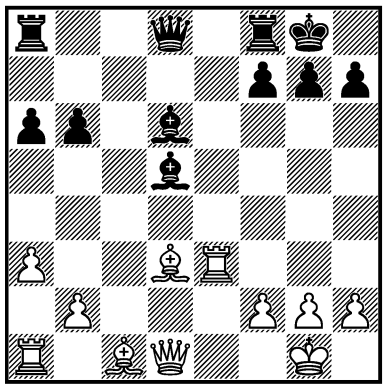

1. ? +–

1706.
WILDER –
A. LEIN
Lone Pine 1981 — 31/103
I

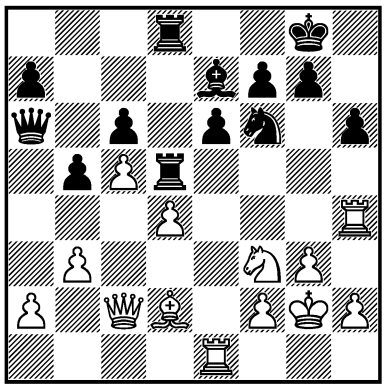

1. ? +–

1707.
CRUSI –
M. ARMSTRONG
corr. 1981 — 32c/29
I

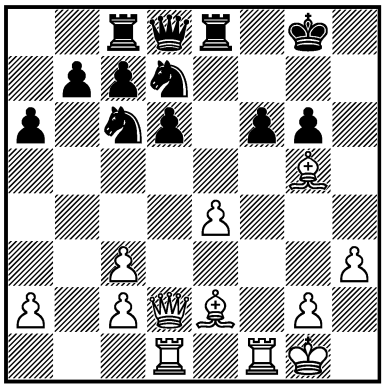

1. ? +–

1708.
VITÓRIA SILVA –
PETRUCCI
Portugal 1981 — 32c/33
I

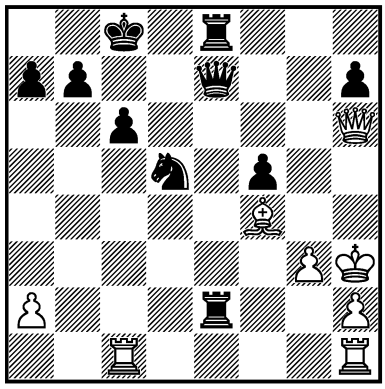

1. ? +–

1709.
SMYSLOV –
SPEELMAN
Hastings 1981/82 — 33/272
III

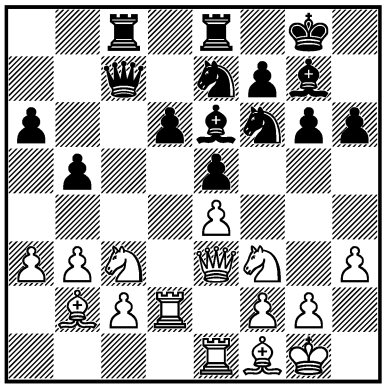

1. ? +–

1710.
I. OSTRY –
LU. ZAITSEVA
USSR 1981 — 33c/27
I

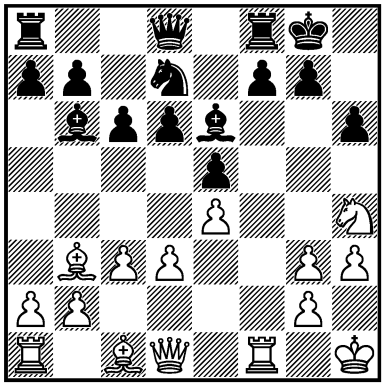

1. ? +–

1711.
McKAY –
V. HORT
Luzern (ol) 1982 — 34/154
I

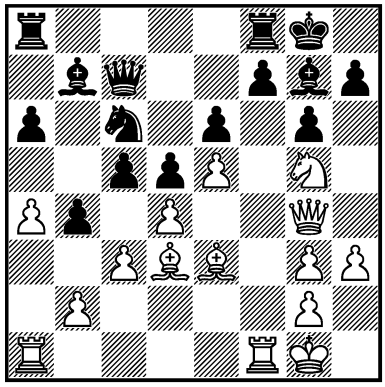

1. ? +–

1712.
SHAKAROV –
LUCKER
corr. 1982 — 34/345
I

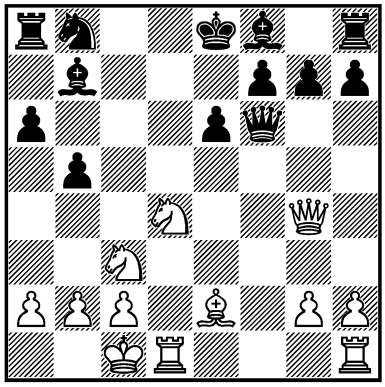

1. ? +–

1713.
INKIOV –
LIVERIOS
Plovdiv 1982 — 34/478
I

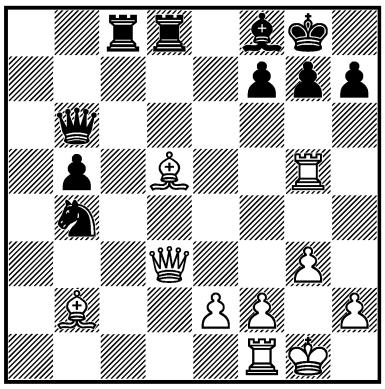

1. ? +–

1714.
A. MILES –
W. BROWNE
Luzern (ol) 1982 — 34/493
I

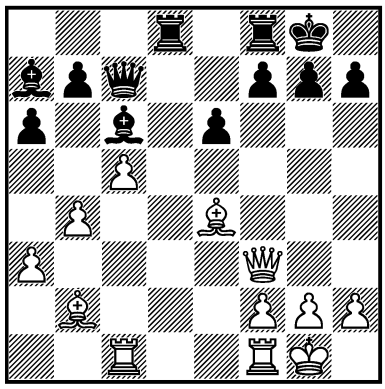

1. ? +–

1715.
B. IVANOVIĆ –
ERMENKOV
Plovdiv 1983 — 35/234
I

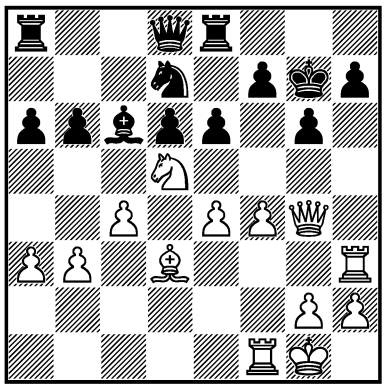

1. ? +–

1716.
AR. JUSSUPOW –
P. SCHEEREN
Plovdiv 1983 — 35/466
I

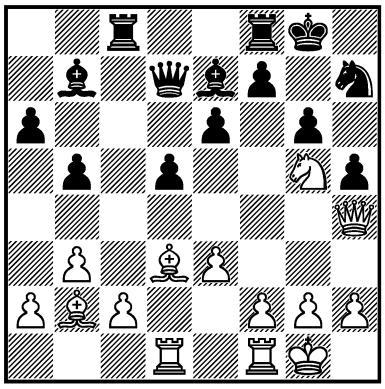

1. ? +–

1717.
ALEK. SHNEIDER –
DVORETZKY
Frunze 1983 — 35/526
I

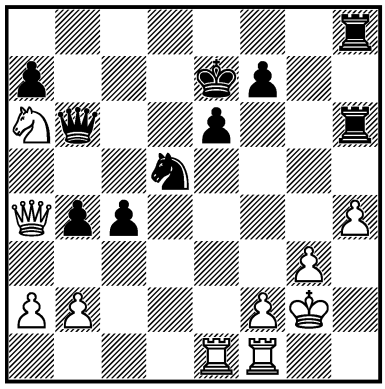

1... ? –+

1718.
PA. WOLFF –
DLUGY*
USA 1984 — 38/344
I

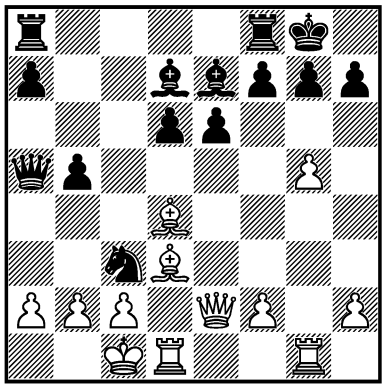

1. ? +–

1719.
E. DIZDAREVIĆ –
A. MILES
Biel 1985 — 40c/36
I

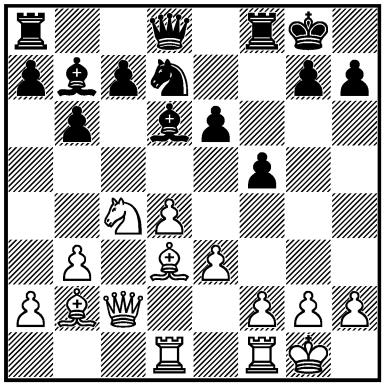

1... ? –+

1720.
GROTTKE –
KALINITSCHEW
Potsdam 1986 — 41/197
I

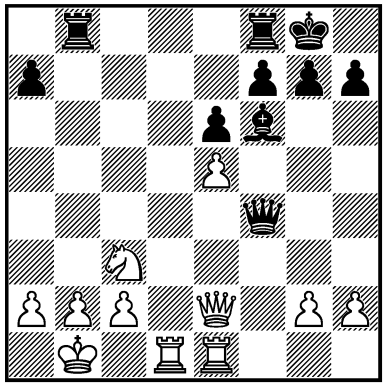

1... ? ∓

1721.
S. WITOMSKI –
LASSEN
corr. 1986 — 41/274
I

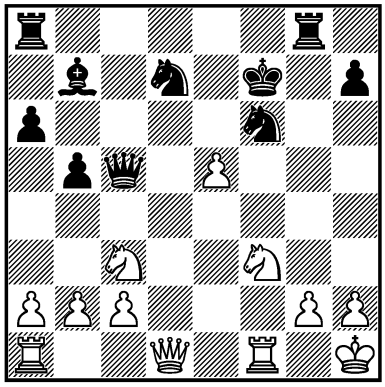

1... ? –+

1722.
V. SHULMAN –
V. FELDMAN
Riga 1986 — 41c/3
I

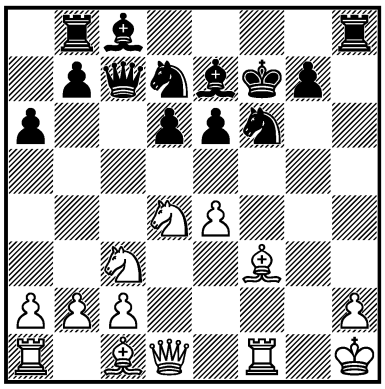

1. ? +–

1723.
MOKRÝ –
P. BLATNÝ
Trnava 1986 — 41c/34
I

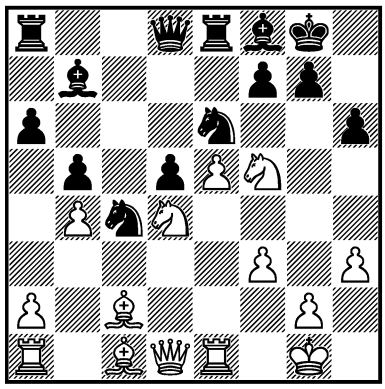

1. ? +–

1724.
KARPOV –
KI. GEORGIEV
Dubai (ol) 1986 — 42/248
III

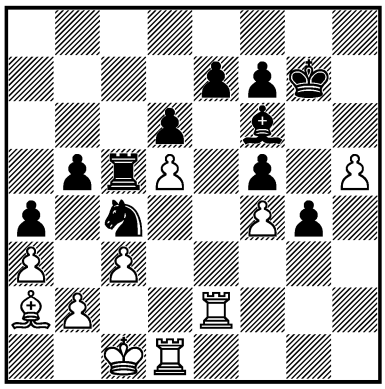

1... ? –+

1725.
M. GYURKOVICS –
CSERNA
Wolfsberg 1986 — 42c/4
I

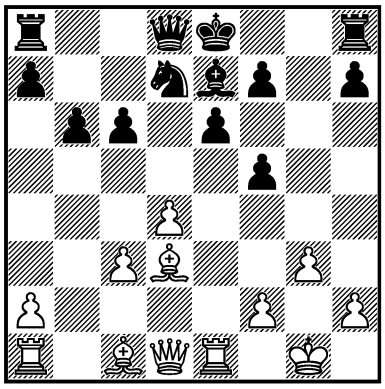

1. ? +–

1726.
LOBRON –
J. KLINGER
Biel 1986 — 42c/12
I

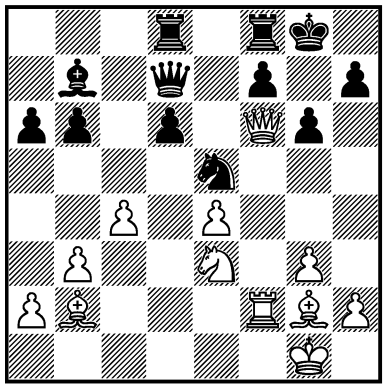

1. ? +–

1727.
VL. AKOPIAN –
G. KAMSKY
USSR 1986 — 42c/25
I

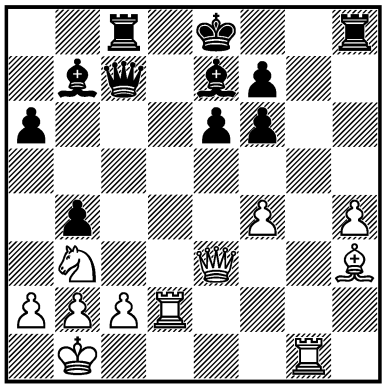

1. ? +–

1728.
HULAK –
BARLOV
Pucarevo 1987 — 43/90
II

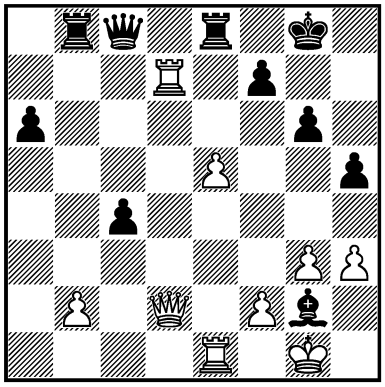

1. ? =

1729.
HUZMAN –
DREEV
USSR 1987 — 43/507
I

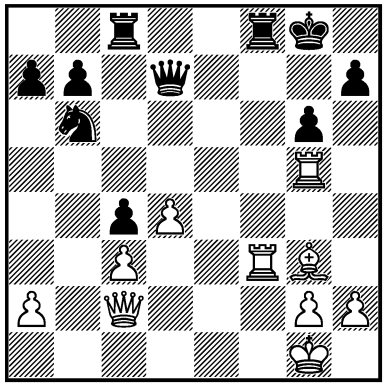

1. ? +–

1730.
ØGAARD –
TISDALL
Gausdal 1987 — 44/108
I

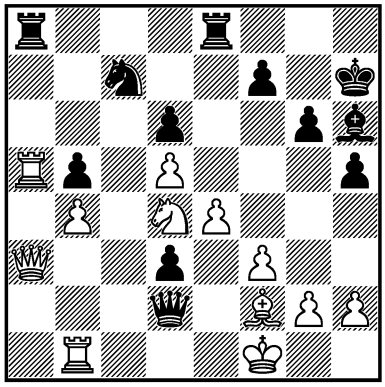

1... ? –+

1731.
ANAND –
K. NINOV
Baguio City 1987 — 44/200
I

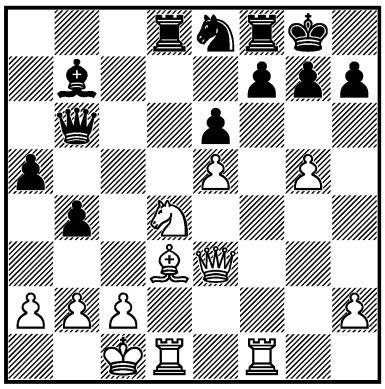

1. ? +–

1732.
Y. RAZUVAEV –
V. BAGIROV
Jurmala 1987 — 44/519
I

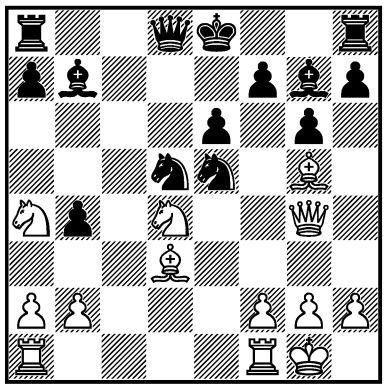

1. ? +–

1733.
FTÁČNIK –
I. FARAGÓ
Altensteig 1987 — 44/639
I

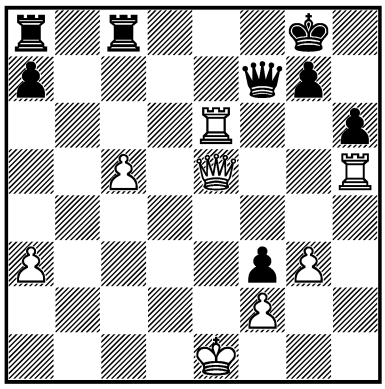

1. ? +–

1734.
AL. GELLER –
MI. TSEITLIN
USSR 1987 — 44c/24
I

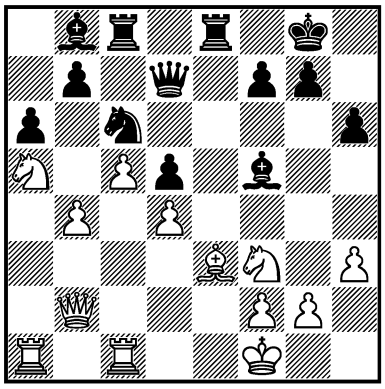

1... ? –+

1735.
GIKHSBURGSKY –
RASTENIS
corr. 1988 — 45/261
I

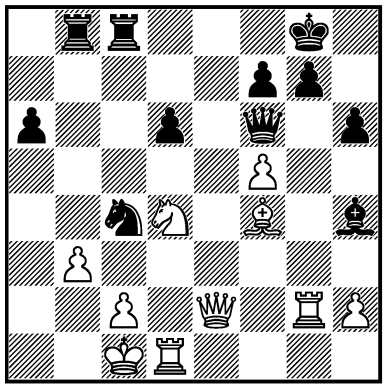

1... ? –+

1736.
R. OSTERMAN –
G. M. TODOROVIĆ
Pula 1988 — 45c/12
I

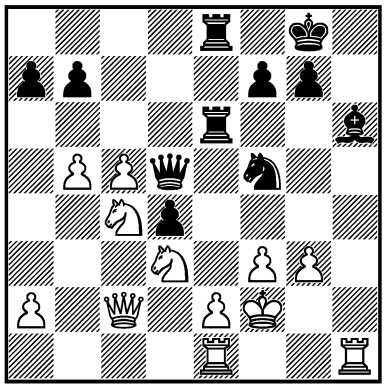

1... ? –+

1737.
DOLMATOV –
POLUGAEVSKY
Sochi 1988 — 46/318
I

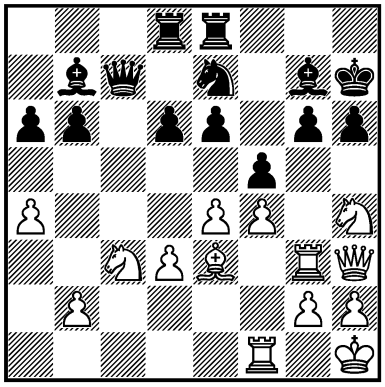

1. ? +–

1738.
VELIMIROVIĆ –
V. MOSKALENKO
Beograd 1988 — 46/348
II

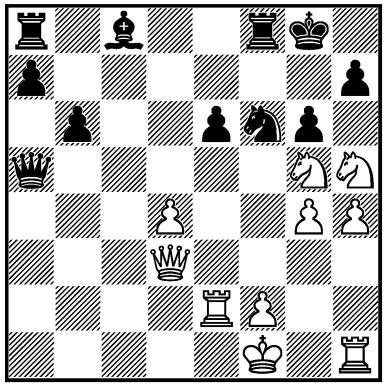

1. ? =

1739.
PR. NIKOLIĆ –
YE JIANGCHUAN
Thessaloniki (ol) 1988 — 46/828
I

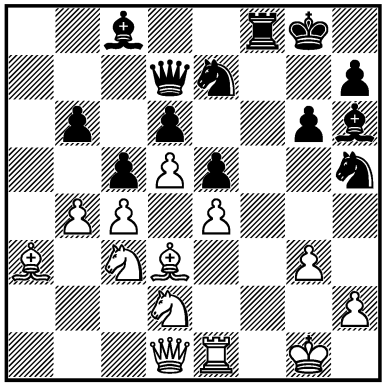

1... ? –+

1740.
TAIMANOV –
KAIDANOV
Beograd 1988 — 46c/19
I

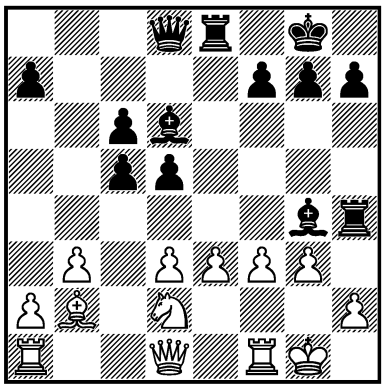

1... ? −+

1741.
RICHTROVÁ –
ZS. POLGÁR
Thessaloniki (ol) 1988 — 46c/26
I

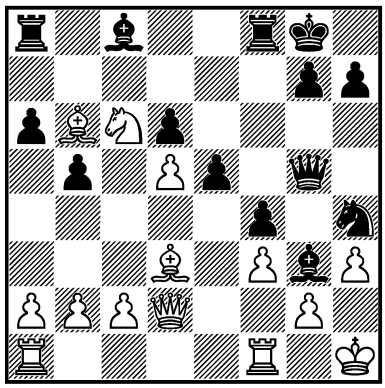

1... ? −+

1742.
ZVONITSKY –
GODYS
USSR 1989 — 47/(189)
I

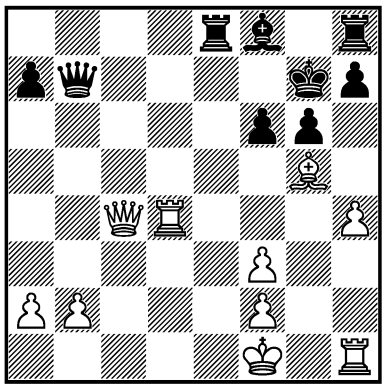

1. ? +−

1743.
VAN DER WIEL –
EHLVEST
Rotterdam 1989 — 47/300
I

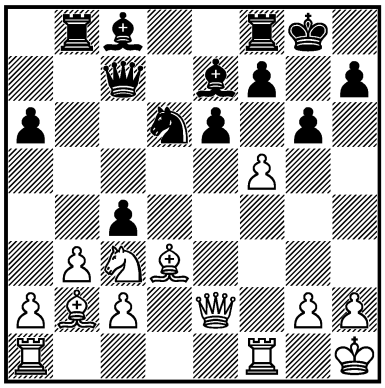

1. ? +−

1744.
HØI –
GY. SAX
Lugano 1989 — 47/354
I

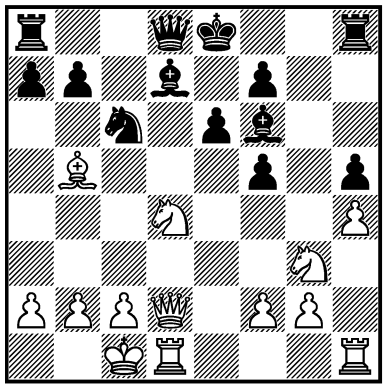

1. ? +−

1745.
DOUVEN –
VAN DER WIEL
Wijk aan Zee 1989 — 47/527
I

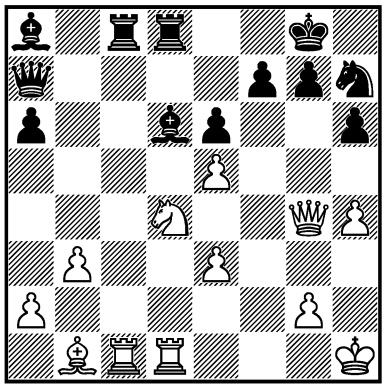

1. ? +−

1746.
A. FISHBEIN –
JELLISON
USA 1988 — 47c/2
I

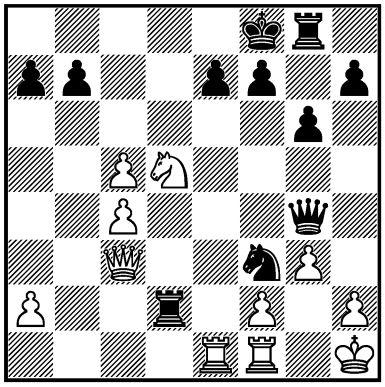

1. ? +−

1747.
A. MILES –
S. ODENDAHL
Philadelphia 1989 — 48/538
II

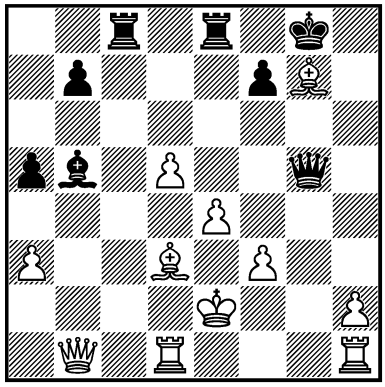

1... ? =

1748.
VA. SALOV –
GY. SAX
Skellefteå 1989 — 48/694
I

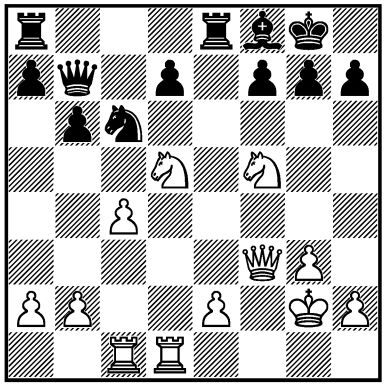

1. ? +−

1749.
J. ÁRNASON –
NUNN
Novi Sad (ol) 1990 — 50/377
I

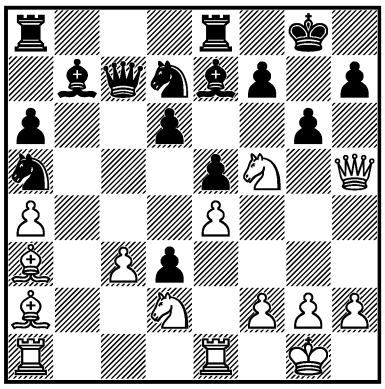

1. ? +–

1750.
V. VARAVIN –
ZAVARNITSIN
USSR 1991 — 52c/6
I

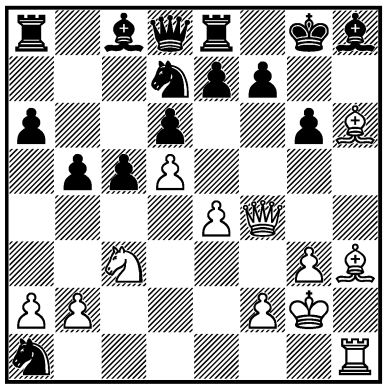

1. ? +–

1751.
RA. PÉREZ –
M. LI
La Habana 1991 — 52c/35
I

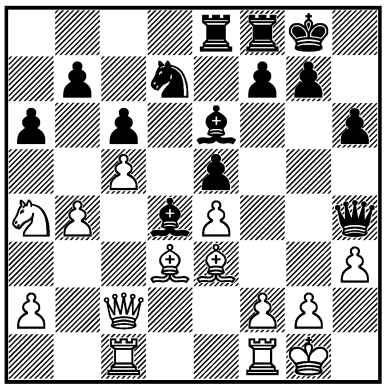

1... ? –+

1752.
ANTONSEN –
M. BOSBOOM
Oostende 1991 — 53c/1
I

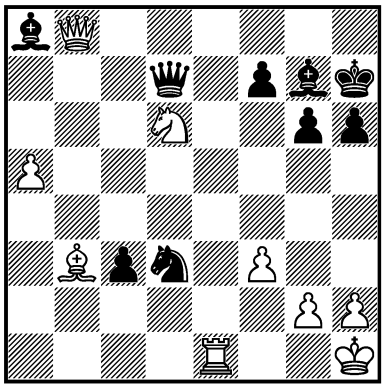

1... ? –+

1753.
I. ROGERS –
G. MILOS
Manila (ol) 1992 — 55/124
I

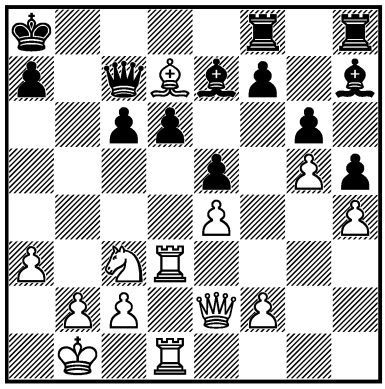

1. ? +–

1754.
N. SHORT –
I. ROGERS
Manila (ol) 1992 — 55/214
I

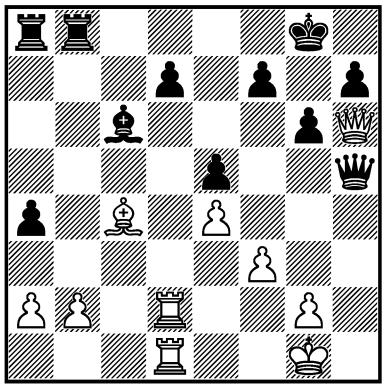

1. ? +–

1755.
LIANG JINRONG –
WANG ZILI
Beijing 1992 — 55c/4
I

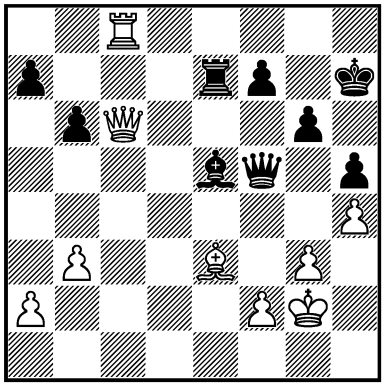

1... ? –+

1756.
SHAHTAHTINSKY –
M. BORRISS
Ikaria 1992 — 55c/32
III

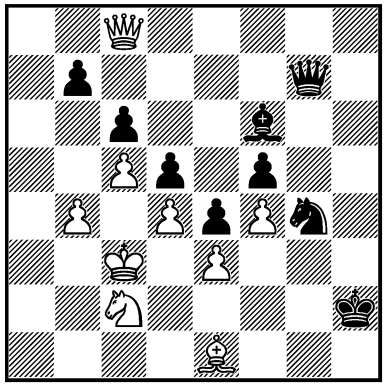

1... ? –+

1757.
L. WINANTS –
GOORIS
Belgique 1992 — 56c/3
I

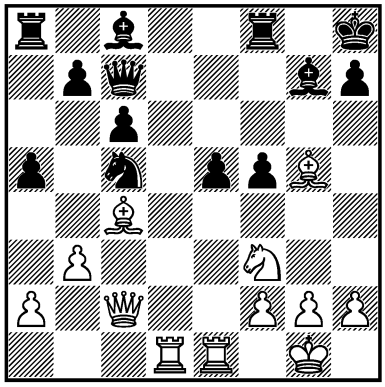

1. ? +–

1758.
DE. PRASAD –
K. DAVE
Hyderabad 1992 — 56c/10

I

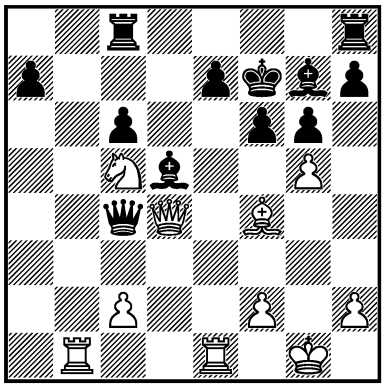

1. ? +–

1759.
JU. HODGSON –
ANDREW MARTIN
Great Britain (ch) 1992
— 56c/27

III

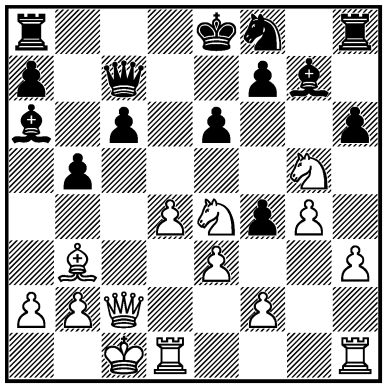

1. ? +–

1760.
ALBURT –
VIGORITO
New York 1993 — 57/55

I

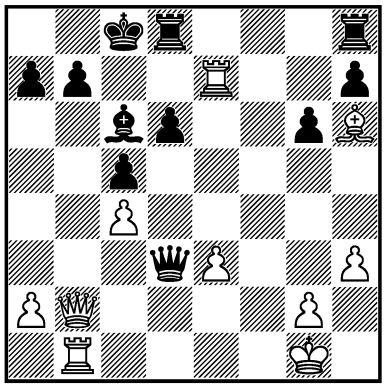

1. ? +–

1761.
KARPATCHEV –
LYRBERG
Gausdal 1993 — 58c/6

I

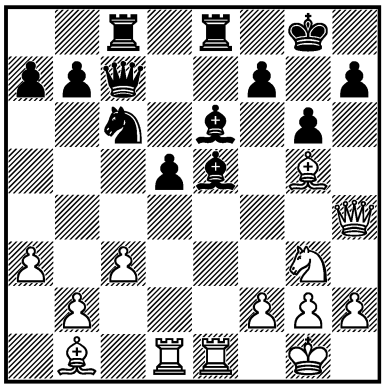

1. ? +–

1762.
J. IVANOV –
K. MITKOVSKI
Sliven 1993 — 58c/10

I

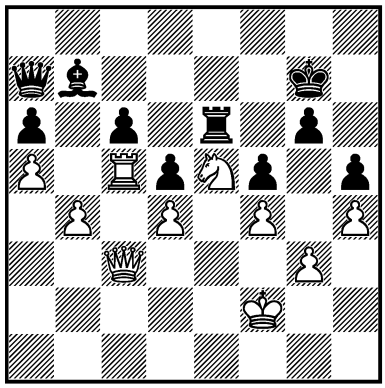

1. ? +–

1763.
TSYN –
AN. MARKOV
Russia 1993 — 58c/20

I

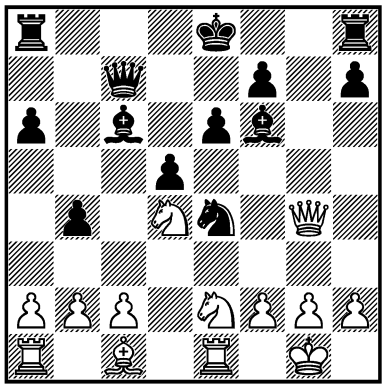

1. ? +–

1764.
V. RUBAN –
JU. POLGÁR
Groningen 1993 — 59/605

I

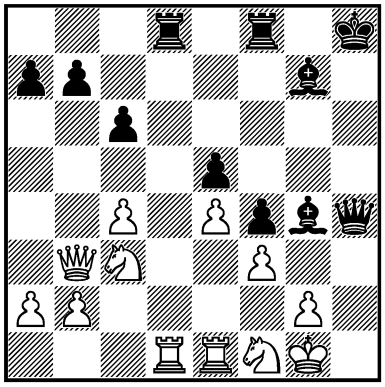

1... ? –+

1765.
ANAND –
JU. POLGÁR
Linares 1994 — 60/237

III

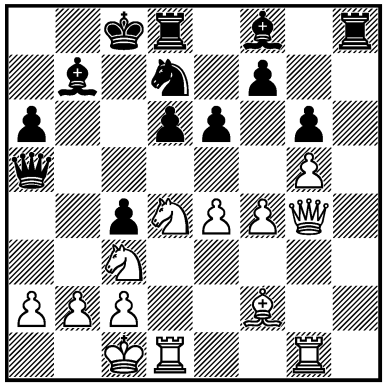

1. ? ±

1766.
DOLMATOV –
ZIMMER
Bern 1994 — 60/284

I

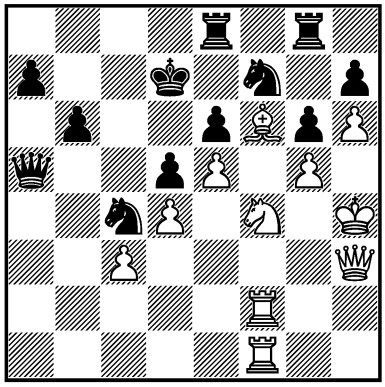

1. ? +–

1767.
G. VESCOVI –
SZUHANEK
Matinhos 1994 — 61c/18
I

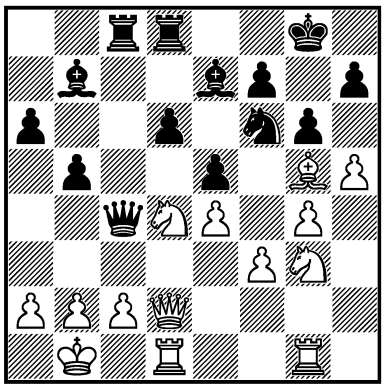

1. ? +–

1768.
VRAGOTERIS –
DU. RAJKOVIĆ
Iraklion 1994 — 61c/19
I

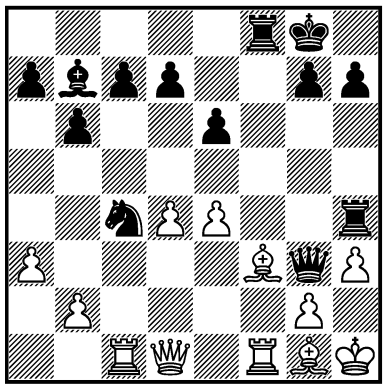

1... ? –+

1769.
J. PIŃSKI –
P. KANIA
Warszawa 1994 — 61c/20
I

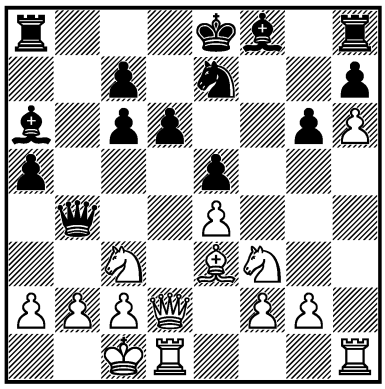

1. ? +–

1770.
NISIPEANU –
A.-C. FLOREAN
România 1995 — 62/324
I

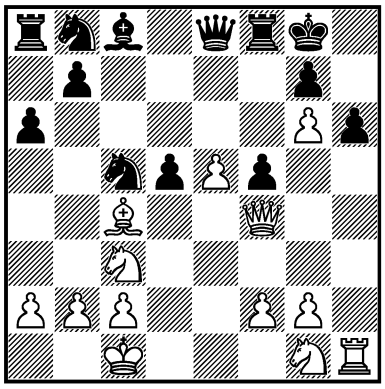

1. ? +–

1771.
K. ASEEV –
NEVOSTRUJEV
Saint Petersburg 1994 — 62c/4
I

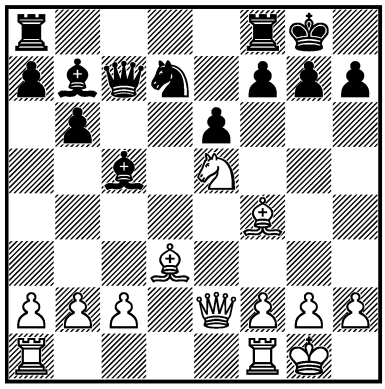

1. ? +–

1772.
LEGKY –
TOTSKY
Russia 1995 — 63/249
I

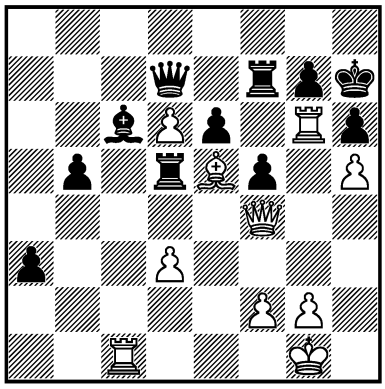

1. ? +–

1773.
SHIPOV –
VIC. IVANOV
Moscow 1995 — 63/417
I

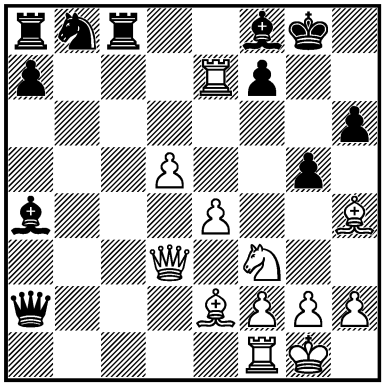

1. ? +–

1774.
JU. POLGÁR –
SHIROV
Amsterdam 1995 — 64/97
I

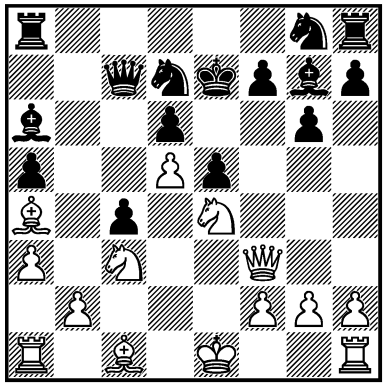

1. ? +–

1775.
V. HACHATRIAN –
VL. UMANSKY
Moscow 1995 — 64c/9
II

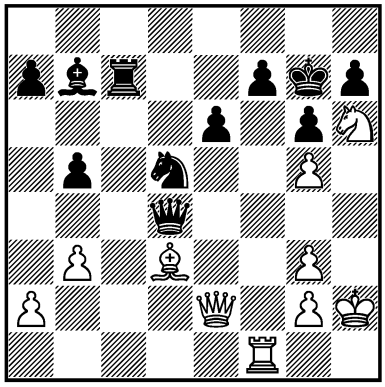

1. ? =

1776.
A. GREENFELD –
KAČÍREK
Pardubice 1995 — 64c/33
I

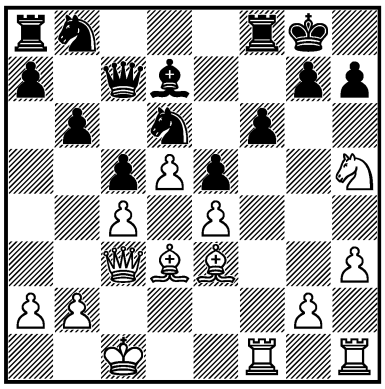

1. ? +–

1777.
VL. AKOPIAN –
KASPAROV
Ljubljana 1995 — 65/445
I

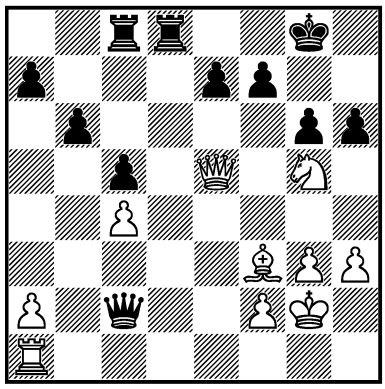

1. ? +–

1778.
E. SHARAPOV –
RETINSKY
Ukraine 1995 — 65c/20
I

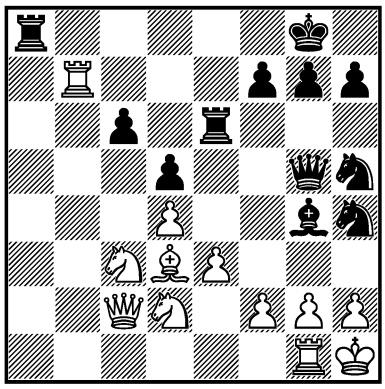

1... ? –+

1779.
ALEXEI FEDOROV –
Z. LANKA
Pula 1997 — 69/242
I

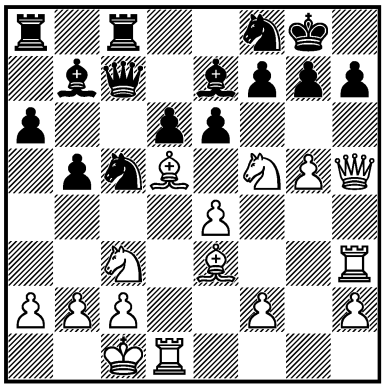

1. ? +–

1780.
B. RUMIANTSEV –
BANDZA
Lietuva (ch) 1997 — 69c/6
I

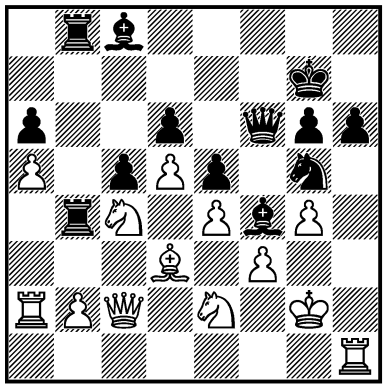

1... ? –+

1781.
DELGADO RAMÍREZ –
N. ARGUELLES
Cuba 1997 — 71c/4
I

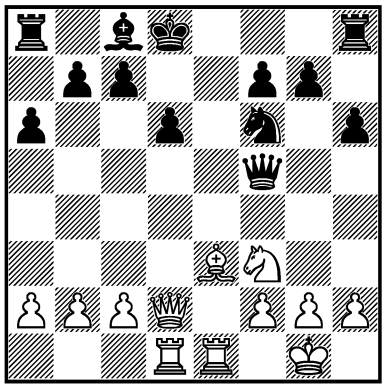

1. ? +–

1782.
ARENCIBIA RODRÍGUEZ –
M. GÓNGORA REYES
Cuba (ch) 1998 — 72/527
I

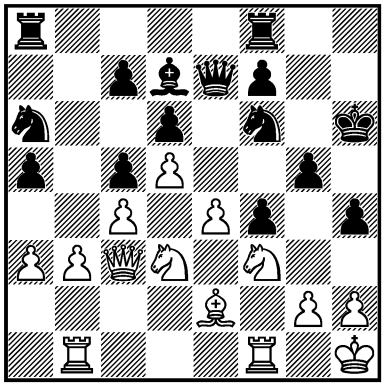

1. ? +–

1783.
SPEELMAN –
SHIROV*
España 1998 — 73/6
II

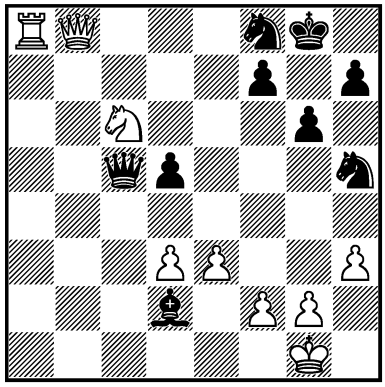

1... ? =

1784.
PR. NIKOLIĆ –
VAN WELY
Nederland (ch) 1998 — 73/40
III

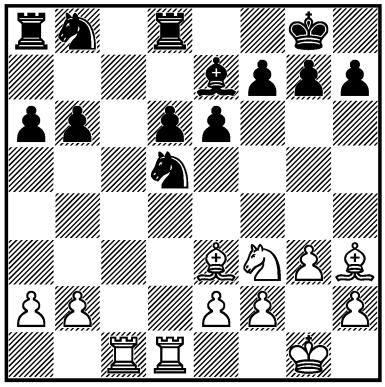

1. ? +–

1785.
KRAMNIK –
JOEL LAUTIER
Tilburg 1998 — 74/416
I

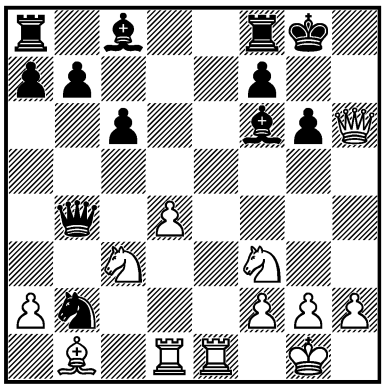

1. ? +–

1786.
A. ISTRĂŢESCU –
R.-S. MILU
Bucureşti 1999 — 75/38
I

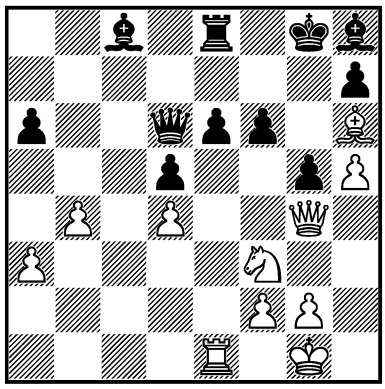

1. ? +–

1787.
MI. ADAMS –
P. LÉKÓ
Linares 1999 — 75/122
I

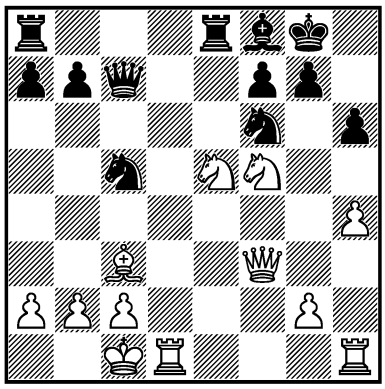

1. ? +–

1788.
GIPSLIS –
GERER
Regensburg 1999 — 75c/5
I

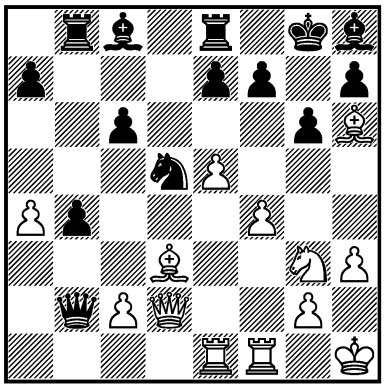

1. ? +–

1789.
MI. TSEITLIN –
LIESMANN
Deutschland 1999 — 75c/7
I

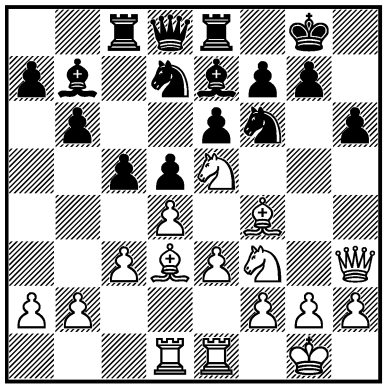

1. ? +–

1790.
G. TUNIK –
AN. KOSAREV
Moscow 1999 — 75c/11
I

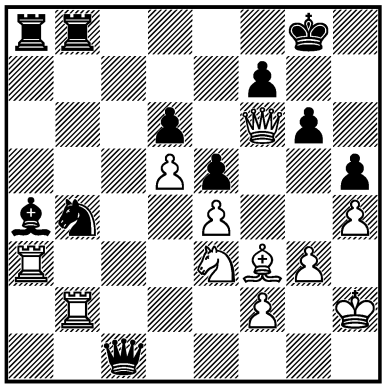

1. ? +–

1791.
MA. MAGOMEDOV –
J. ISAEV
Dushanbe 1999 — 77/187
I

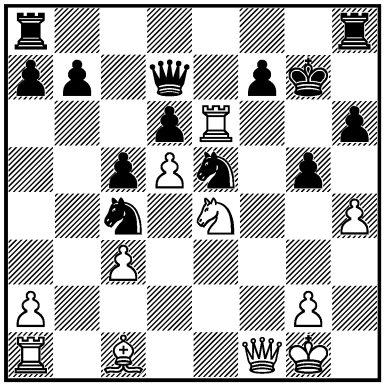

1. ? +–

1792.
KASPAROV –
VAN WELY
Wijk aan Zee 2000 — 77/220
I

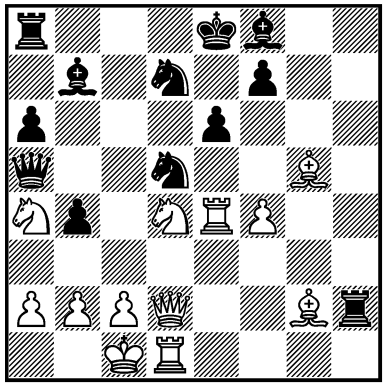

1. ? +–

1793.
TOPALOV –
BELIAVSKY
Batumi 1999 — 77/343
I

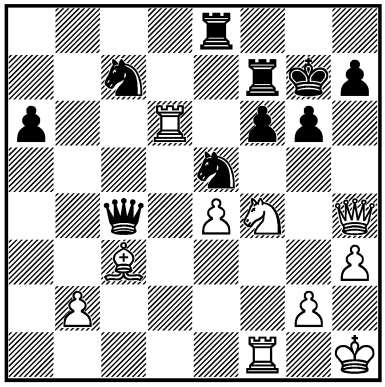

1. ? +–

1794.
V. MOSKALENKO –
RIUS MARSÉ
Barcelona 2000 — 79c/14
I

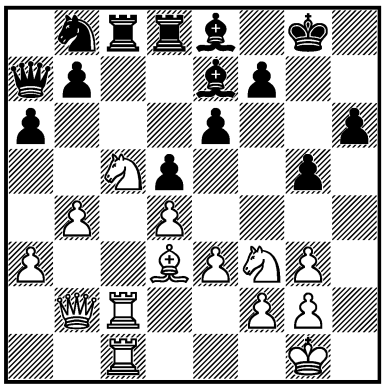

1. ? +–

1795.
VOLZHIN –
GAUSEL
Bergen 2000 — 80/69
II

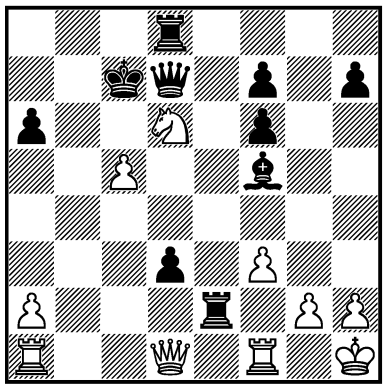

1... ? =

1796.
VOLZHIN –
T. ORAL
Varadero 2000 — 80/138
I

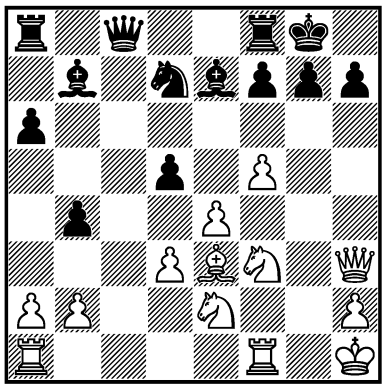

1. ? +–

1797.
NIKOLA MITKOV –
RUBLEVSKY
Neum 2000 — 80/178
I

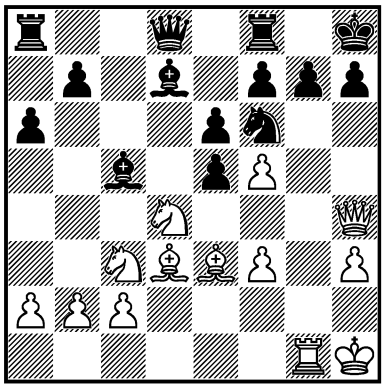

1. ? +–

1798.
CH. BAUER – BOLOGAN
Enghien-les-Bains 2001
— 81/373
I

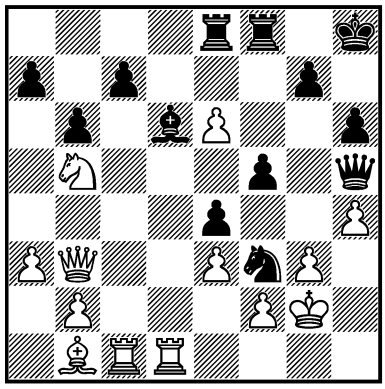

1... ? –+

1799.
V. MILOV –
SERGEY VOLKOV
Ohrid 2001 — 82/326
I

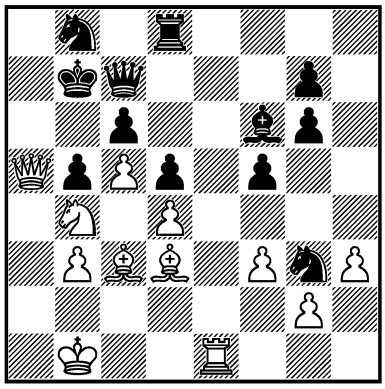

1. ? +–

1800.
SADA –
LLORENTE GALARDY
Santi Spiritus 2001 — 82c/5
I

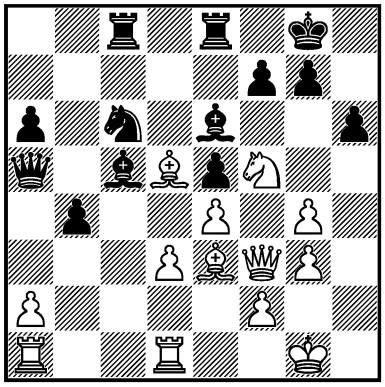

1. ? +–

1801.
KORCHNOI –
D. ŠOLAK
Basel 2002 — 84c/3
I

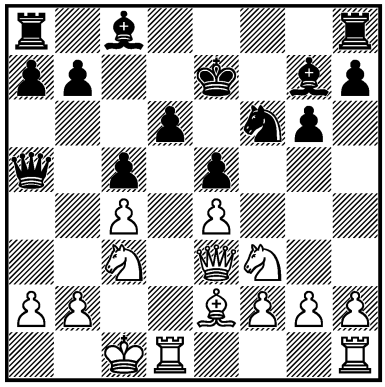

1. ? +–

1802.
PÉTER ÁCS –
ART. MINASIAN*
Dubai 2002 — 85/86
I

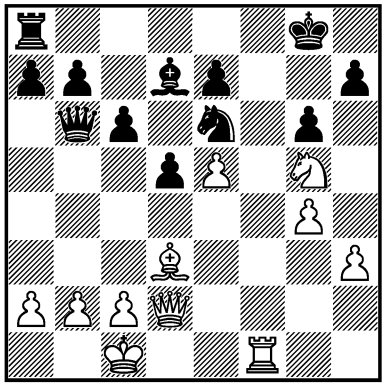

1. ? +–

1803.
GONZÁLEZ GONZÁLEZ – GIL SUÁREZ
Cuba 2002 — 85c/15
I

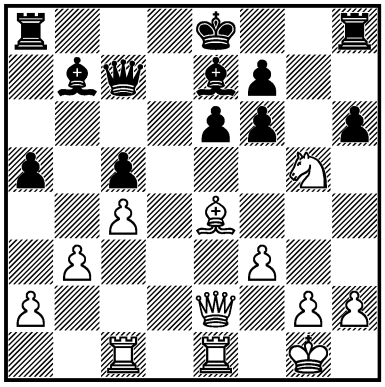

1. ? +–

1804.
GLEK – A. ZAPATA
Santo Domingo (blitz) 2002 — 86c/5
I

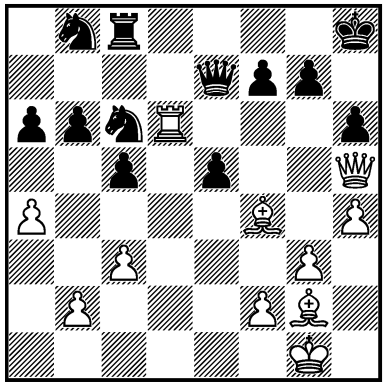

1. ? +–

1805.
KARLOVICH – HRYHORENKO
Ukraine 2001 — 86c/14
I

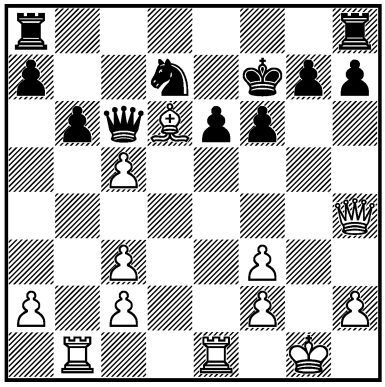

1. ? +–

1806.
V. MILOV – I. GAPONENKO
Zwolle 2003 — 87/362
I

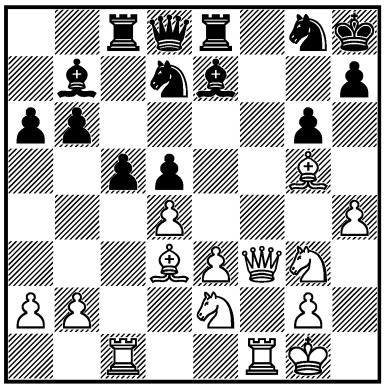

1. ? +–

1807.
SERGEY KARJAKIN – S. PAPA*
Biel 2003 — 88/273
I

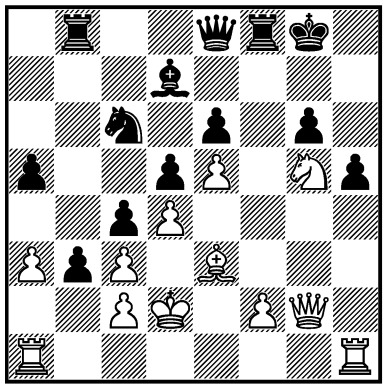

1. ? +–

1808.
ARAKHAMIA-GRANT – REEFAT
Great Britain (ch) 2003 — 88c/16
I

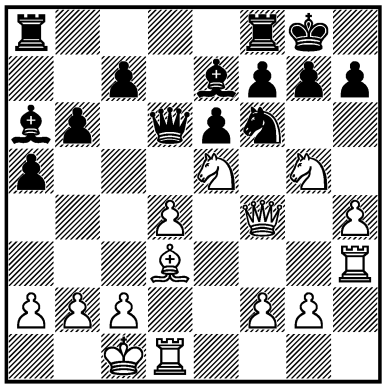

1. ? +–

1809.
NADANIAN – NIKOLAI KURENKOV
Russia 2004 — 90c/4
I

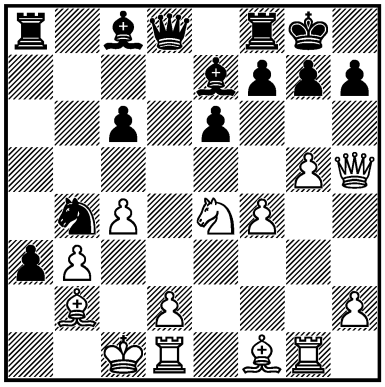

1. ? +–

1810.
DELGADO RAMÍREZ – HERNÁNDEZ ESTÉVEZ
Cuba 2004 — 90c/5
I

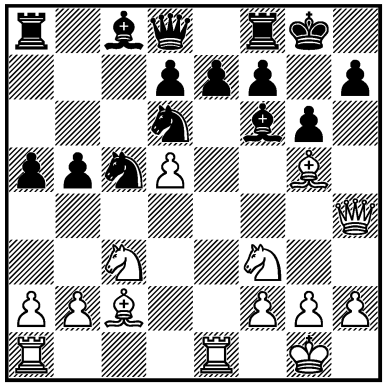

1. ? +–

1811.
DELGADO RAMÍREZ – V. ÁLVAREZ
Cuba 2004 — 90c/13
I

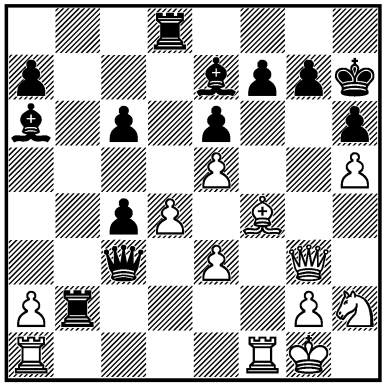

1. ? +–

1812.
KRAMNIK –
P. LÉKÓ
Brissago (m/8) 2004
— 91/312

I

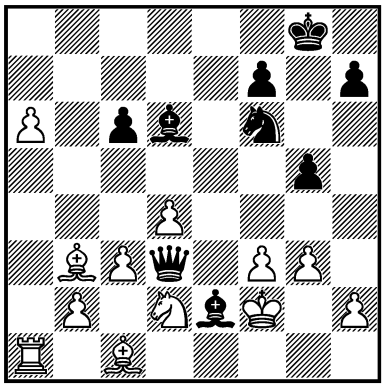

1... ? –+

1813.
ČABRILO –
MILOŠ POPOVIĆ
Srbija i Crna Gora (rapid) 2004
— 91c/2

I

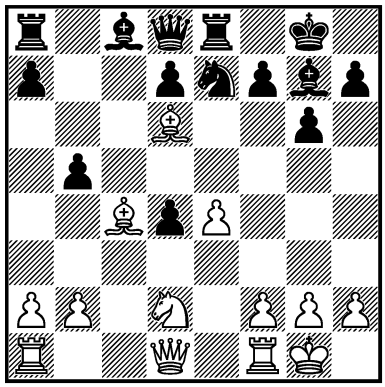

1. ? +–

1814.
Y. GONZÁLEZ VIDAL –
JOR. FLUVIÁ POYATOS
Barberà del Vallès 2004
— 91c/7

I

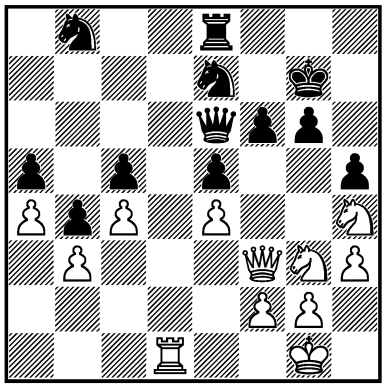

1. ? +–

1815.
A. ILJIN –
E. LUND
Serpukhov 2004 — 91c/8

I

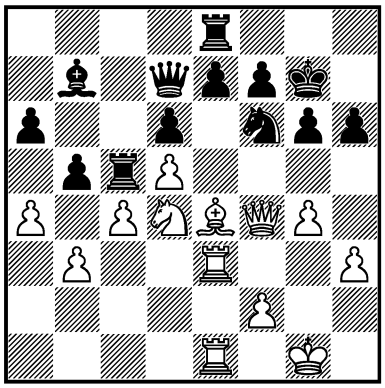

1. ? +–

1816.
MIRANDA LLANES –
ROBAINA MARRERO
Cuba 2003 — 91c/11

I

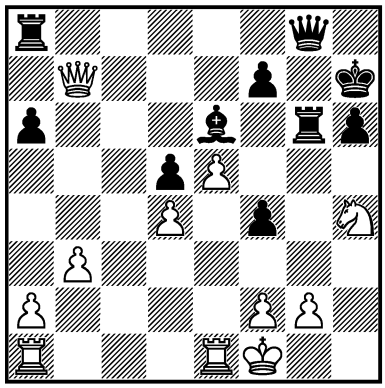

1... ? –+

1817.
D. KOSIĆ – M. PAP*
Srbija i Crna Gora 2005
— 93/33

I

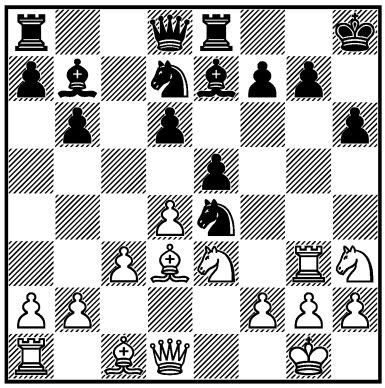

1. ? +–

1818.
KASIMDZHANOV –
KASPAROV
Linares 2005 — 93/385

I

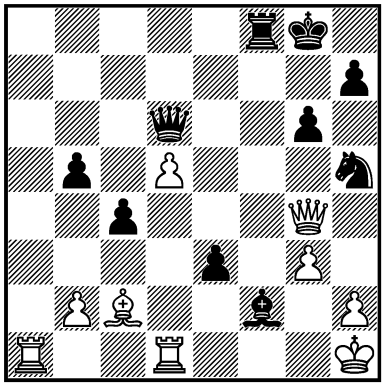

1... ? –+

1819.
TOVIO –
J. ECHAVARRIA
Colombia (ch) 2005 — 94/91

I

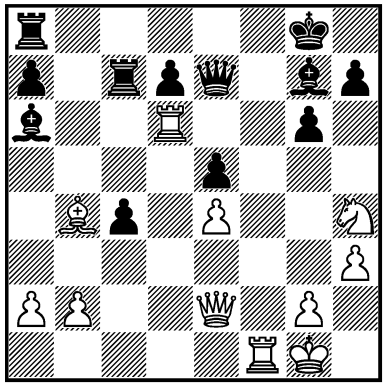

1. ? +–

1820.
DI. FLORES –
LUCONI
Argentina 2005 — 94c/3

I

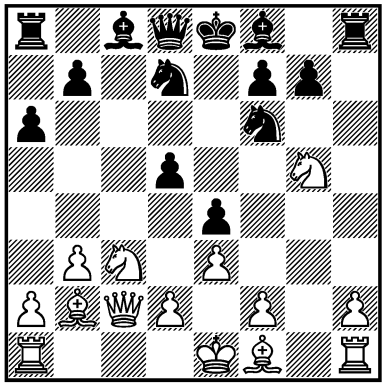

1. ? +–

1821.
M. HERBOLD –
GOURLAY
Olomouc 2005 — 94c/11
I

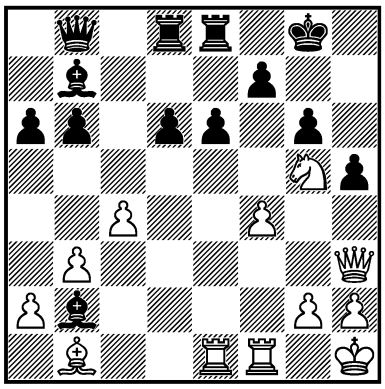

1. ? +–

1822.
Ž. SEKULOVIĆ –
AŠIK
Beograd 2006
I

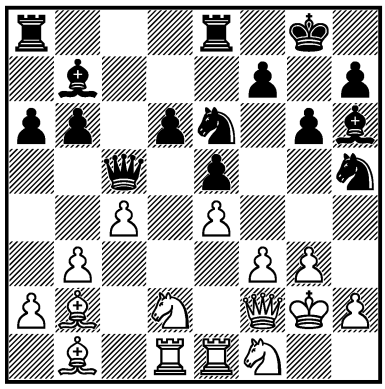

1... ? –+

1823.
M. GOLUBEV –
KOVCHAN
Kharkiv 2006 — 96/176
III

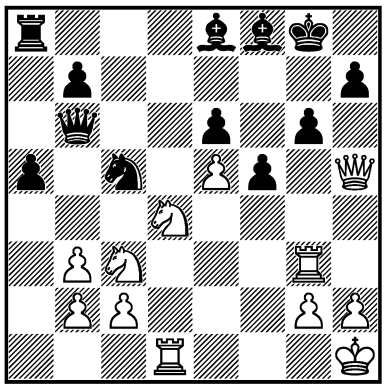

1. ? +–

1824.
V. IORDĂCHESCU –
Ž. LJUBISAVLJEVIĆ
Campobasso 2006 — 97/79
I

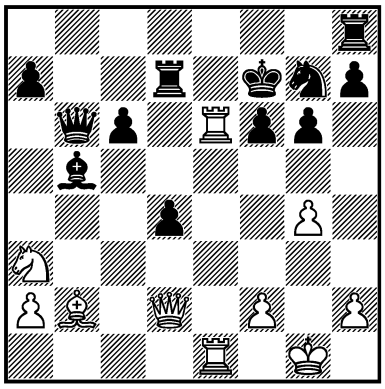

1. ? +–

1825.
T. GAREEV –
G. MILOS
Torino (ol) 2006 — 97/130
I

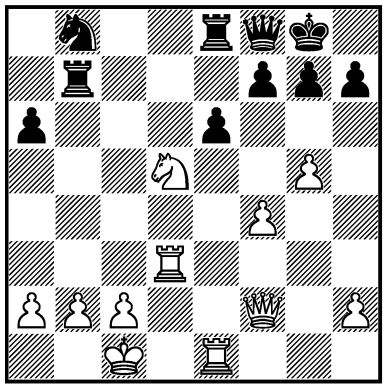

1. ? +–

1826.
J. CUBAS –
B. AVRUKH
Torino (ol) 2006 — 97/157
III

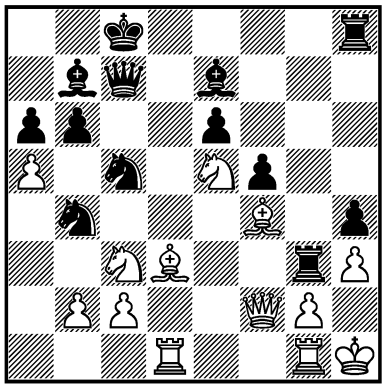

1. ? ±

1827.
BECERRA RIVERO –
J. SARKAR
USA (ch) 2006 — 97/187
I

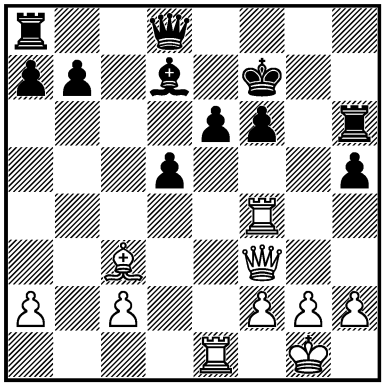

1. ? +–

1828.
KRAMNIK –
BRUZÓN BATISTA
Torino (ol) 2006 — 97/326
I

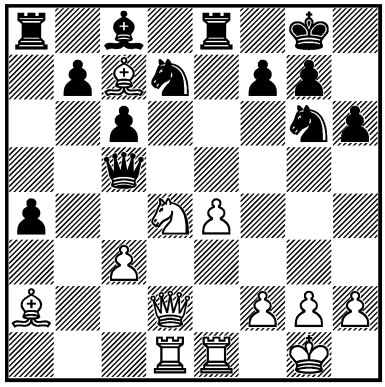

1. ? +–

1829.
RIAZANTSEV –
S. IONOV
Russia 2006 — 97/388
I

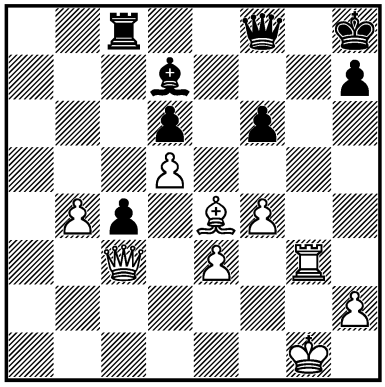

1. ? +–

1830.
M. GUREVICH –
LJ. LJUBOJEVIĆ
Nederland 2006 — 97/396
III

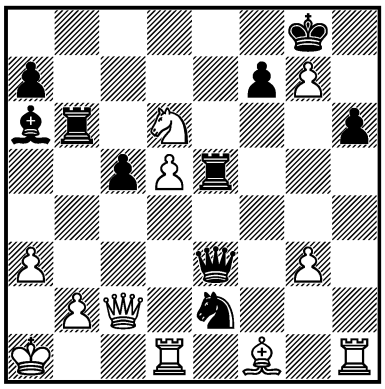

1. ? +–

1831.
VI. ZAKHARTSOV –
G. GAJEWSKI
Pardubice 2006 — 97/405
II

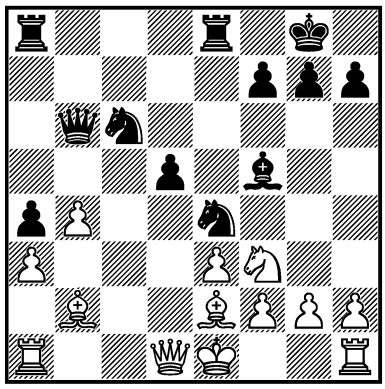

1... ? =

1832.
BELIAVSKY –
M. GOLUBEV
Odessa (rapid) 2006 — 97/430
I

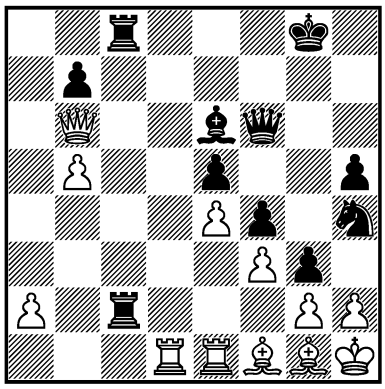

1... ? –+

1833.
R. POGORELOV –
L. SPASSOV
Calvià 2006 — 99/18
I

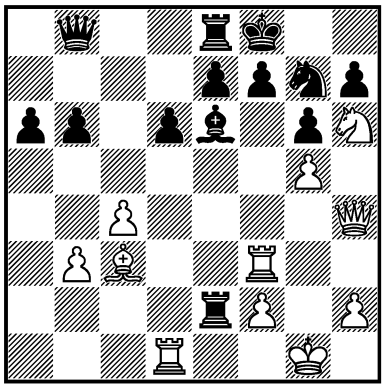

1. ? +–

1834.
TKACHIEV –
KHARLOV
Russia 2006 — 98/(323)
I

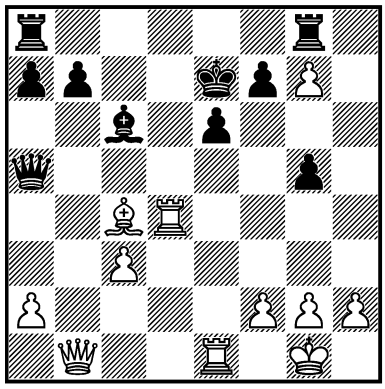

1. ? +–

1835.
HELLSTEN –
DI. FLORES
Buenos Aires 2006 — 98/424
I

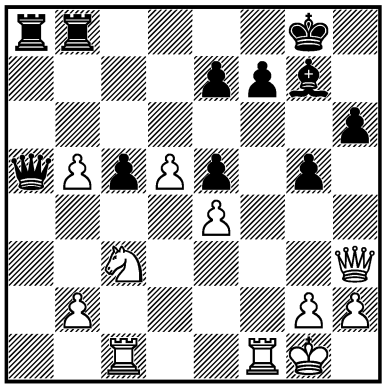

1. ? +–

1836.
ARUTINIAN –
D. DORIĆ
Pardubice 2006 — 98c/4
I

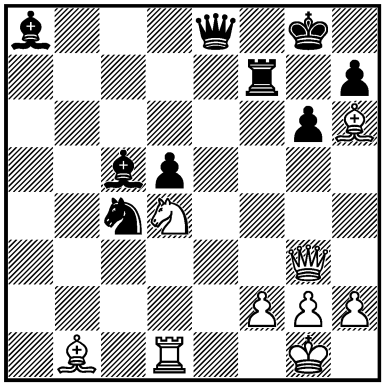

1. ? +–

1837.
M. GUREVICH –
N. PERT
Dresden 2007 — 99/312
III

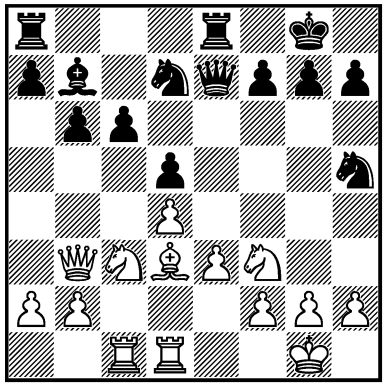

1. ? ±

1838.
KHENKIN – MOGRANZINI
Reggio Emilia 2006/07
— 99c/6
I

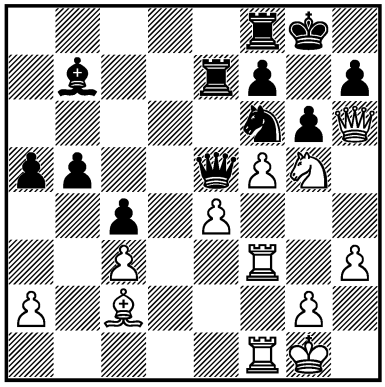

1. ? +–

1839.
MITOŃ –
IVANCHUK
Montréal 2007 — 100/397
I

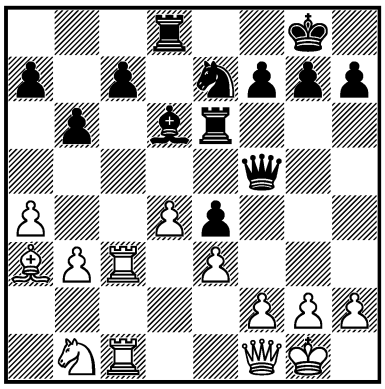

1... ? ∓

1840.
V. TASIĆ –
Đ. PETROVIĆ
corr. 2006 — 100/451
II

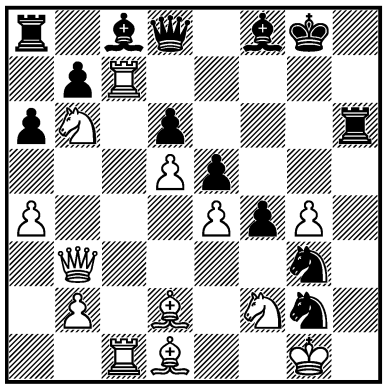

1. ? =

1841.
PREDOJEVIĆ –
Z. GYIMESI
Hrvatska 2007 — 101/227
III

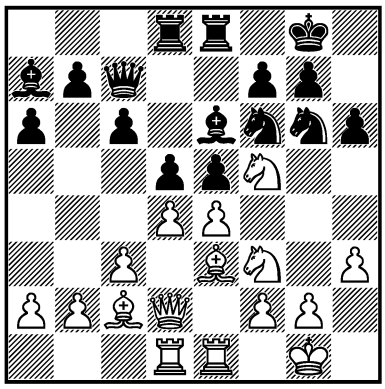

1. ? ±

1842.
SKEMBRIS –
HIERMANN
Cesenatico 2007 — 101/362
I

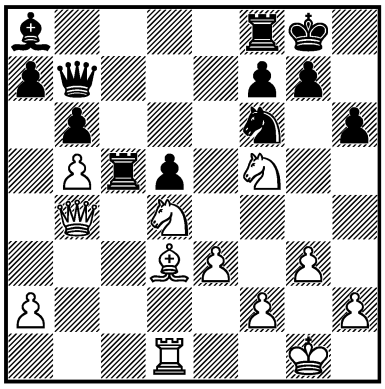

1. ? ±

1843.
BELIAVSKY –
Z. ALMÁSI
Hersonissos 2007 — 101/416
I

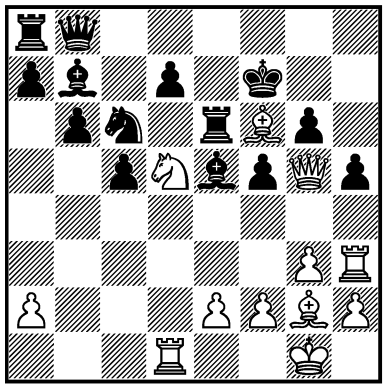

1. ? +–

1844.
VYSOCHIN –
SELETSKY
Ukraine 2008 — 102c/4
I

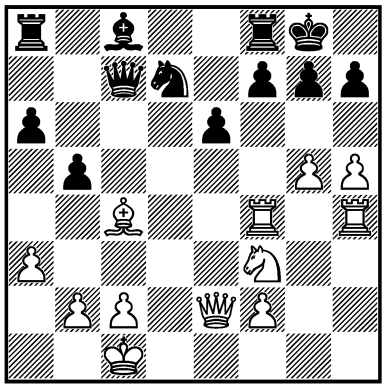

1. ? +–

1845.
DI. FLORES –
FELGAER
Argentina (ch) 2008 — 103/14
I

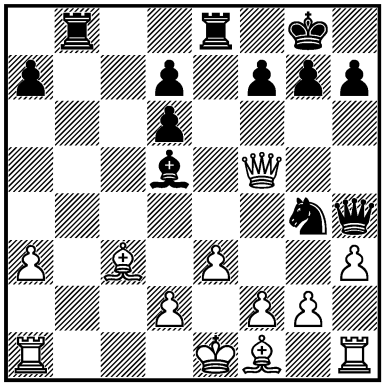

1... ? –+

1846.
KAZHGALEYEV –
IVAN SOKOLOV
Baku (open) 2008 — 103/256
I

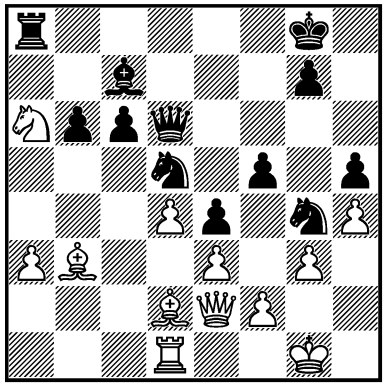

1... ? –+

1847.
CH. RUSSELL – QUILLAN
Great Britain (ch) 2008
— 103c/7
I

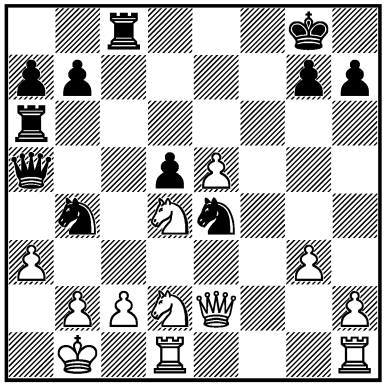

1... ? –+

1848.
FROLYANOV – DROZDOVSKIJ
Differdange 2008 — 104/224
III

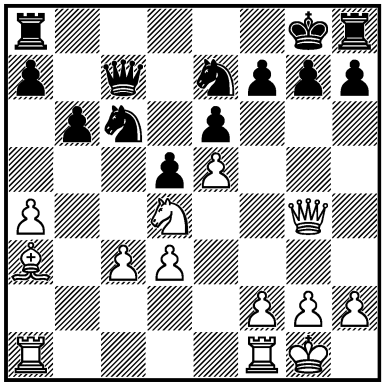

1. ? ±

1849.
T. RADJABOV – J. SMEETS
Wijk aan Zee 2009 — 105/3
I

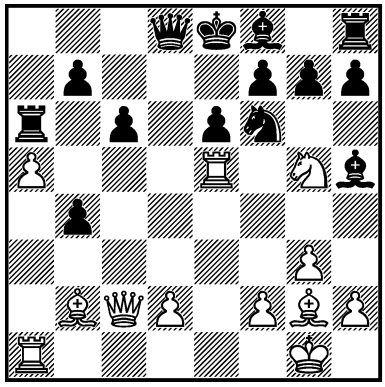

1. ? ±

1850.
SHIROV – E. VOROBIOV
Russia 2009 — 105/87
I

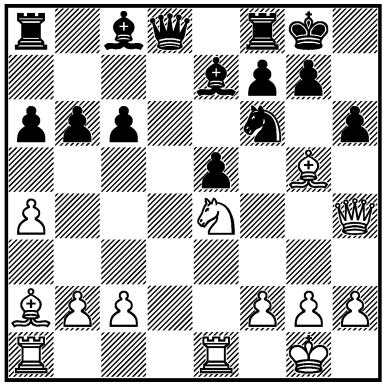

1. ? ±

1851.
CARLSEN – ARONIAN
Wijk aan Zee 2009 — 105/(281)
III

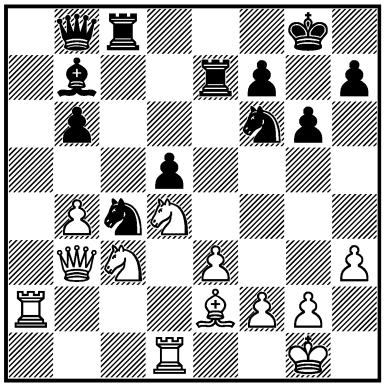

1... ? ∞

1852.
KASIMDZHANOV – I. CHEPARINOV
Jermuk 2009 — 106/135
I

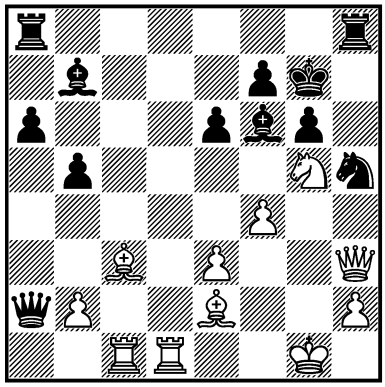

1. ? +–

1853.
SARGISSIAN – GEO. MEIER
Mainz (rapid) 2009 — 106/255
I

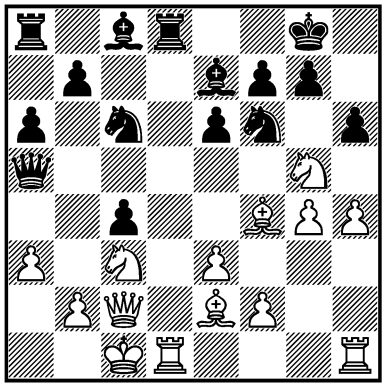

1. ? ±

1854.
TOPALOV – ANAND
Sofia (m/1) 2010 — 108/124
I

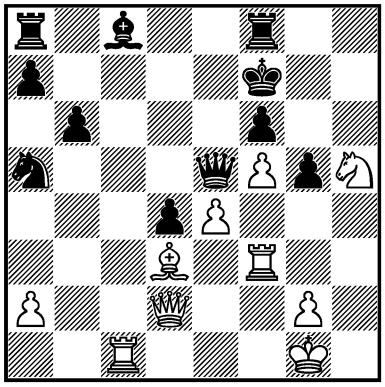

1. ? +–

1855.
KRAMNIK – CARLSEN
Nice (rapid) 2010 — 108/161
III

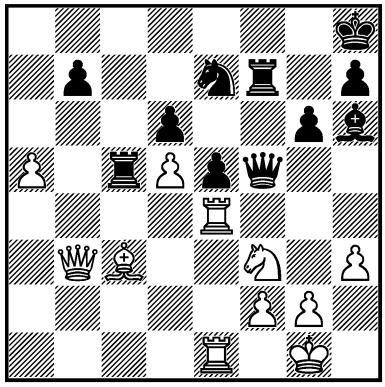

1. ? +–

1856.
ZHEREBUKH – A. KOVALYOV
Cappelle la Grande 2010 — 108c/3
I

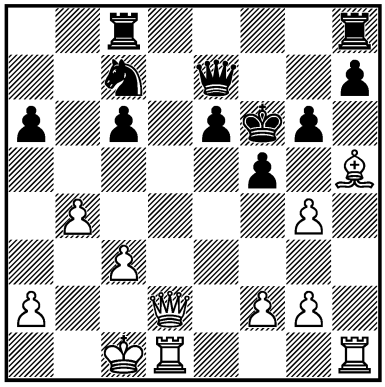

1. ? +–

1857.
PÉREZ MITJANS –
YU. QUESADA PÉREZ
Sabadell 2010 — 109c/15
II

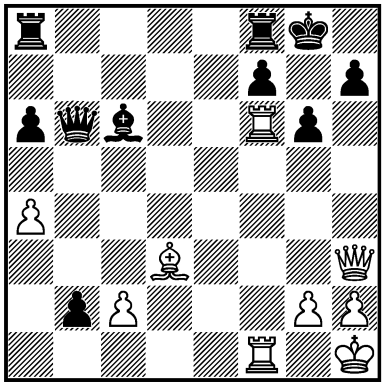

1. ? =

1858.
R. LEITÃO –
TSUBOI
Campinas 2011 — 111c/4
I

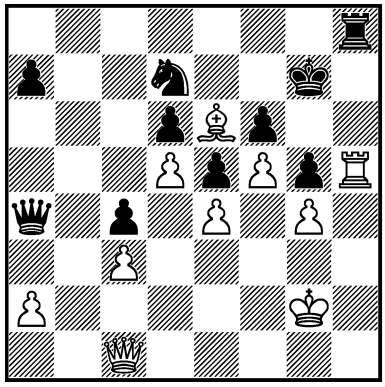

1. ? +–

1859.
AR. KORNEEV –
S. RYBAKOV
Myrhorod 2011 — 112/5
III

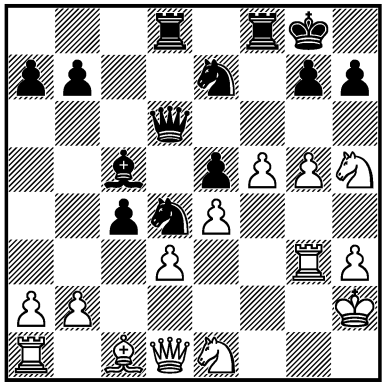

1... ? –+

1860.
CRUZ DE LA OSA –
LORENTE PUPO
La Habana (open) 2011
— 113c/3
I

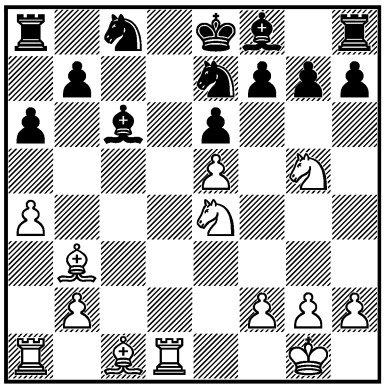

1. ? +–

1861.
R. MORALES ROMERO –
RAMOS PIÑEIRO
La Habana 2011 — 113c/9
III

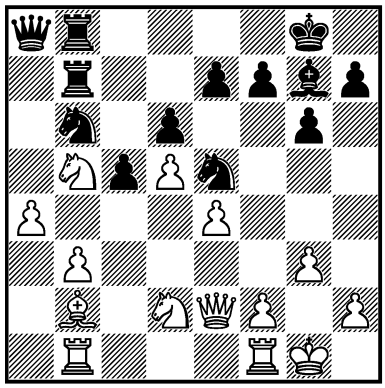

1... ? =

1862.
HAMITEVICI –
NYZHNYK
Kyiv 2012 — 114c/2
I

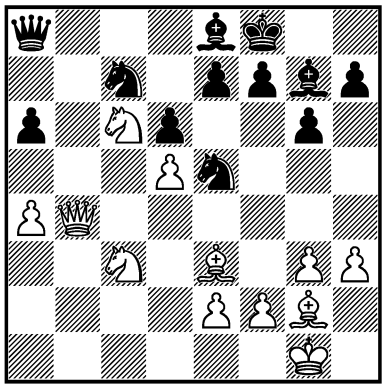

1. ? +–

1863.
J. CUBAS –
L. PERDOMO
Fortaleza 2012 — 114c/7
II

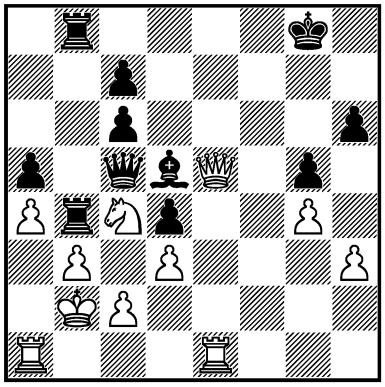

1... ? =

1864.
NI. ĐUKIĆ –
A. IPATOV
Sarajevo 2012 — 115/36
I

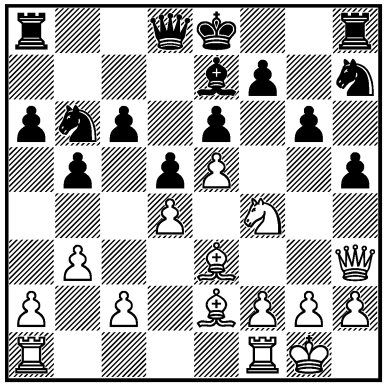

1. ? +–

1865.
A. NAIDITSCH –
IVAN SOKOLOV
Plovdiv 2012 — 115/114
III

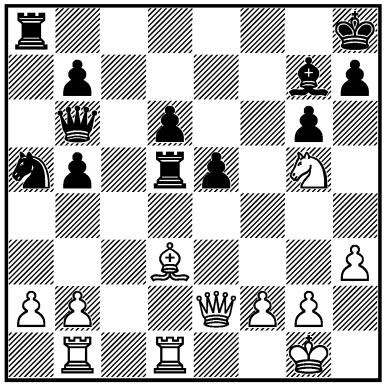

1. ? +–

1866.
MOROZEVICH –
P. LÉKÓ
Tashkent 2012 — 116/11
III

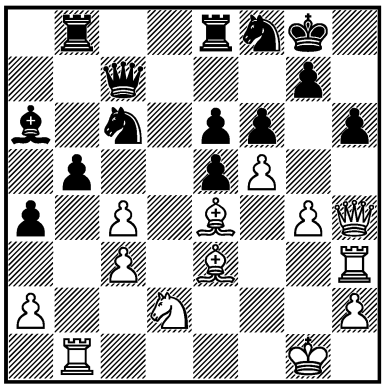

1. ? +–

1867.
MOROZEVICH –
B. GELFAND
Beijing 2014 — 119/161
I

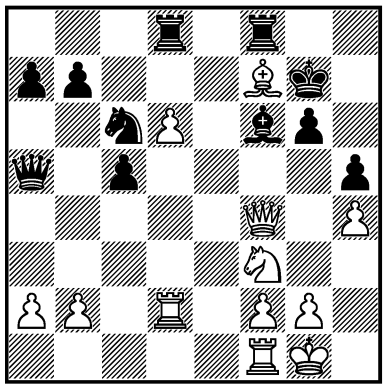

1. ? +–

1868.
A. IPATOV –
KRAMNIK
Antalya 2013 — 119c/9
III

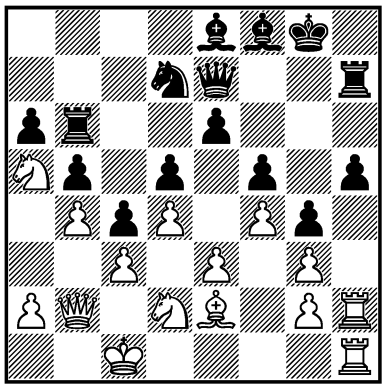

1... ? ∓

1869.
TOMASHEVSKY –
MIL. PERUNOVIĆ
Yerevan 2014 — 120/28
I

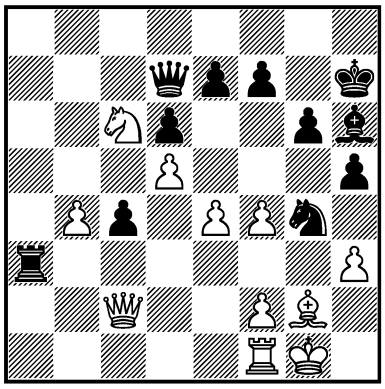

1... ? ∓

1870.
KALAIYALAHAN –
M. NEVIOSELAYA
Tromsø (ol) 2014 — 121c/4
I

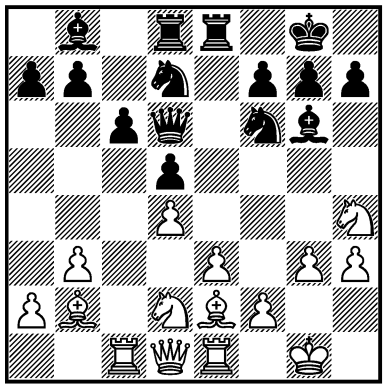

1... ? –+

1653. **1. ♖g7! ♖g7 2. ♘f6 ♕e7 3. ♘e8 ♕e8 4. ♕f4! ♖e7 5. f6! ♘g6** [5... ♖e6 6. ♖e5 ♖e5 7. f7+–] **6. ♖e7 ♘e7 7. f7** [7... ♕f8 8. ♕f6 ♕g7 9. f8♕+–] **1 : 0**

1654. **1. ♗h7! ♔h7 2. ♖h3 ♔g8 3. ♕h5 ♕h6 4. ♘f5! ♕h5 5. ♘e7 ♔h8 6. ♖h5#** **1 : 0**

1655. **1. ♗h7! ♔h7 2. ♕h5 ♔g8 3. ♖g7! ♔g7 4. ♖g1 ♔f6 5. f5!** **1 : 0**

1656. **1. ♘g7! ♖g7** [1... ♖af8 2. ♘e6 ♖f5 3. ♕g4 ♔h8 4. ♘f8+–; 1... ♔g7 2. ♗h6! ♔g8 3. ♕g4 ♔h8 4. ♕d4+–] **2. ♗h6 ♕e7** [2... ♖f7 3. ♖g5 ♔h8 4. ♕c3+–; 2... ♖e8 3. ♗g7 ♕g7 4. h4 h6 5. ♖c4 ♖e1 6. ♔h2 ♗d1 7. ♖f8! ♕f8 8. ♖g4+–] **3. ♗g7 ♕g7** [3... ♔g7 4. ♕c3 ♔g8 5. ♖f3+–] **4. h4 h6 5. ♖c4** **1 : 0**

1657. **1. ♘e6! fe6** [1... ♗c3 2. ♘c7 ♔f8 3. ♕d8+–] **2. ♖e6 ♗e7** [2... ♔f8 3. ♖f6! gf6 4. ♕h6 ♔e8 5. ♕h5+–] **3. ♖e7! ♔e7 4. ♕d6 ♔e8 5. ♕e6** **1 : 0**

S. Gligorić

1658. **1. ♖h6! gh6 2. ♕f5 ♔g8 3. ♕g4 ♔f8 4. ♕g7 ♔e7 5. ♕e5 ♔f8** [5... ♔d8 6. ♕b8 ♔e7 7. ♗c5+–] **6. ♗c5+–**

1659. **1... ♘f2! 2. ♔f2 ♘g4 3. ♔g1 ♘e3 4. ♕d2 ♘g2!** [4... ♘d1 5. ♖d1] **5. ♔g2 d4! 6. ♘d4 ♗b7 7. ♔f1** [7. ♔g1 ♗d4 8. ♕d4 ♖e1! 9. ♔f2 ♕d4 10. ♖d4 ♖a1−+; 7. ♔f2 ♕d7! 8. ♖ac1 ♕h3 9. ♘f3 ♗h6 10. ♕d3 ♗e3 11. ♕e3 ♖e3 12. ♔e3 ♖e8 13. ♔f2 ♕f5!−+] **♕d7!** [8. ♕f2 ♕h3 9. ♔g1 ♖e1!! 10. ♖e1 ♗d4−+; 8. ♘db5 ♕h3 9. ♔g1 ♗h6−+] **0 : 1** *Fischer*

1660. **1. ♗h7! ♔h7 2. g6! ♔g8** [2... ♔g6 3. ♕d3+−; 2... fg6 3. ♘g5 ♔g8 4. ♕f3!+− — 2... ♔g8] **3. ♘g5 fg6 4. ♕f3! ♕g5** [4... ♕e7 5. ♕h3+−; 4... ♗e7 5. ♕f7 ♔h8 6. ♘e6+−] **5. ♗g5 de5 6. ♖ac1+−**

1661. **1. ♗g7! ♘g7 2. ♘f6 ♔h8 3. ♕e4 ♕c2 4. ♖d3! ♕c6 5. ♖d5!** **1/2 : 1/2**

1662. **1. ♘f5!! ♗d2 2. ♕d2 gf5 3. ♕h6 fg4 4. fg4 ♗g4 5. ♖f6+−**

1663. **1. ♕g6!! ♘f4 2. ♖f4 fg6 3. ♗e6 ♖f7 4. ♖f7 ♔h8 5. ♖g5 b5 6. ♖g3** **1 : 0**

1664. **1... ♗c3!! 2. bc3 ♕e7 3. ♗e3 b4! 4. ♕e1 b3! 5. cb3 ab3 6. ♗c1 ♖a2** [6... ba2 7. ♔a1 ♕b7 8. ♘d2 ♖b8−+] **7. ♖d2 ♕a7** **0 : 1** *Estrin*

1665. **1. ♗h6! gh6 2. ♕g4 ♔h8 3. ♕g6 ♗e3** [3... ♖f6 4. ♘f6 ♕f6 5. ♕e8+−] **4. f6 ♖g8 5. ♕h7!** **1 : 0** *V. Hort*

1666. **1. ♘g5! ♘d4** [1... hg5 2. ♕g5 ♗d4 3. ♕h6 ♔g8 4. ♕g6 ♔h8 5. ♗f7+−] **2. ♘h7!!** [2. ♕c4? d5 3. ♕b4 c5−+] **♘h7** [RR 2... ♔g7 3. ♗f6! (3. ♕d3 ♖e4!) ♔h7 4. ♗d4 ♗d4 5. ♕f5+− Z. Krnić] **3. ♕h5 ♕d7 4. ♕h6 ♔g8 5. ♕g6 ♔h8 6. ♗f7** **1 : 0** *R. Marić*

1667. **1... ♘f3! 2. gf3 ♕h3 3. ♘c4** [3. ♘g2 ♘g4!−+] **bc4 4. ♕d1 ♖e5 5. f4 ♘g4** **0 : 1** *T. Flórián*

1668. **1. ♘e6! fe6 2. ♕f8! ♖f8 3. ♖f8 ♔g7** [3... ♔f8 4. c7+−] **4. c7 ♕h4 5. ♖ff1!** [5. ♖ef1? ♗e5!] **1 : 0** *M. Yudovich sr.*

1669. **1. ♗h6! gh6 2. ♘d7 ♘d7** [2... ♕d7 3. ♕h6+−] **3. ♕h6** [△ ♗h7!] **♘f8 4. ♖e3 ♖ed8 5. ♖h3!** [5. ♖g3 ♕g3] **f5 6. ♕f6** **1 : 0** *Bor. Milić*

1670. **1. ♘f7! ♔f7 2. ♕f6 ♔g8 3. ♖a3! f4 4. ♗f4 ♘a3 5. ♖e3 ♗e8 6. ♖g3** **1 : 0**

1671. **1... ♗f2! 2. ♔f2 ♘e3! 3. ♘a3** [3. ♕b3 ♘g2 4. ♔g2 ♖he8−+] **♘d1 4. ♖ad1 f3 5. ♘c1 ♕f5 6. ♗h1 ♕f4** **0 : 1** *Bor. Milić*

1672. **1. ♖f7!! ♔f7 2. ♘e6!! ♔e6 3. ♕g6 ♗f6 4. ef6 gf6 5. ♖e1+−**

1673. **1. ♗h6! gh6 2. ♕d2 ♖c7** [2... ♕d7 3. ♘h5! ♘c6 4. ♕h6 △ g7+−] **3. ♕h6 ♖g7 4. ♘h5 ♕e7 5. ♘g5!** [△ ♘f7] **fg5 6. hg5 ♖h7** [6... ♘d7 7. ♖h2+− △ ♘f6] **7. gh7** [7... ♕h7 8. ♘f6 ♖f6 9. gf6 ♔h8 10. ♕g7! ♕g7 11. fg7 ♔g8 12. f6 △ f7+−] **1 : 0** *R. Marić*

1674. **1. ♗g6! fg6 2. ♖g6!! ♔f8** [2... ♔g6 3. ♖g1 ♔f6 4. ♕h4+−] **3. ♖g8 ♔g8 4. ♕h7 ♔f8 5. ♘e5 de5 6. ♖g1** **1 : 0** *R. Marić*

1675. **1. ♘c4!! dc4 2. ♕a4! ♖c7** [2... ♘a5 3. ♕b4 (△ ♖a5!) ♘c6 4. ♕c4 ♖c7 (4... ♔b7 5. ♗c6 ♗c6 6. ♖a7! ♔a7 7. ♕c6 △ ♖a1#) 5. ♖b6! ab6 6. ♖a8 ♘b8 (6... ♔d7 7. ♗c6 ♖c6 8. ♖a7 ♔c8 9. ♕a6#) 7. ♖b8 ♔b8 8. ♕a6 △ ♕a8#; 2... ♘b8 3. ♕c4 ♖c7 4. ♗c7 ♕c7 5. ♕c7 ♔c7 6. ♖a7+−] **3. ♖b6!! ab6 4. ♕a8 ♘b8** [4... ♔d7 5. ♗c6 ♖c6 6. ♖a7+−] **5. ♕b8! ♔d7** [5... ♔b8 6. ♖a8#] **6. ♕b6** [△ 7. ♕b5 ♔c8 8. ♖a8#; 6... ♕c8 7. ♖a7!+−] **1 : 0** *Kavalek*

1676. **1... ♗h3! 2. gh3 ♕h3 3. ♕d3 ♘g3! 4. f3** [4. fg3 hg3−+] **g4! 5. ♘ec3** [5. fg4 ♕h1 6. ♔f2 ♘e4−+] **gf3**−+
R. Marić

1677. **1. ♕h5! ♗h3** [1... ♖c2 2. ♕h7 (2. ♗f6!?) ♔f8 3. ♗f6! ♗f6 4. ♖f1!+−] **2. ♗f6 ♗f6 3. ♕h3 ♕e7** [3... ♕d7 4. ♗f5 ♕a7 5. ♘h5+−] **4. ♗f5** [4. d6!? ♕d7 5. ♗f5 ♕g7 (5... ♕b7 6. d7) 6. ♘h5+−] **♔f8 5. ♖f1 ♔e8 6. ♘e4 ♗g7 7. ♕h7**+−
Keres

1678. **1. ♘h5! gh5 2. ♗h7 ♔h7 3. ♗g7 ♔g7 4. ♕g5 ♔h7 5. ♕h5 ♔g7** [5... ♔g8 6. ♘g5 ♗f5 7. ♖f5 f6 8. ♘e6+−] **6. ♘g5!** **1 : 0** ***RR***

1679. **1. ♖d6! ♘c6** [1... ♔d6 2. ♗b6 ♕b6 (2... ♕b4 3. e5#) 3. ♕b6 ♘c6 4. ♕b7+−; 1... ♘c8 2. ♕d2! (△ ♘d5) b6 3. ♖b6!+−] **2. e5! b6** [2... ♗d6 3. ♗b6! ♕b6 4. ed6+−] **3. ♖d5!! b5** [3... ed5? 4. ♗b6! ♕b6 5. ♘d5+−] **4. ♗c5! ♗c5** [4... ed5? 5. ♗b6!+−] **5. ♖c5**+−
Z. Nilsson

1680. **1. ♘f7!! ♕d3 2. f5! ♕a6** [2... gf5 3. ♖f5 ♕e3 4. ♔h1 ♘f6 5. ♕h4+−; 2... ♖g8 3. ♕h4 ♔g7 4. f6 ♔f8 5. ♘d6 ♕e3 6. ♔h1 △ ♕h7+−] **3. ♘g5 ♔g8** [3... ♔g7 4. ♘e6+−] **4. ♕h4 ♘f6 5. fg6** [△ ♖f6!] **♔g7 6. ♘h7** [RR 6. ♖f6!? ♔f6 7. ♘h7 ♔g6 8. ♘f8 ♔f7 (8... ♔g7 9. ♕e7 ♔g8 10. ♖f1) 9. ♖c1 (9. ♕d8!?) ♔f8 10. ♖c7+−]
1 : 0 ***Vl. Sokolov***

1681. **1. ♖g6!! ♗d4** [1... ♔g6? 2. ♕d3 ♗e4 3. ♘e4 ♘e5 4. ♕g3 ♖g4 5. hg4 ♘c4 6. ♘e6 ♕d7 (6... ♕c8 7. ♕h4 ♘b2 8. ♕h5 ♔h7 9. ♘f6! ♔h8 10. ♕g6) 7. ♕d3! ♘e5 8. ♘f4 ♔f7 9. ♕d5+−] **2. cd4 ♔g6 3. ♕d3 ♔g5** [3... ♗e4 4. ♘e4+−] **4. ♕e3!!** [△ h4; 4. ♕h7? ♕f6 (4... ♘f8 5. h4+−) 5. ♕d7 ♗g2! 6. ♔g2 ♖f2 7. ♔g1 ♕d4 8. ♔h1 (Bednarski − Wibe) ♖h2!=] **♕f6** [4... d5 5. ♗d3! ♕f6 6. ♘e2+−] **5. ♘e2 ♖f8 6. g3**+−
Vasiukov

1682. **1. ♘g7!! ♔g7 2. ♕g3 ♔h8 3. ♗h7! f5** [3... ♔h7 4. ♖f5+−] **4. ♗g8 f4** [4... ♖g8 5. ♕h4 ♔g7 6. ♕h6 ♔f7 7. ♕e6 (7. ♖f5!? ♔e7 8. ♕e6 ♔d8 9. ♕g8) ♔g7 8. ♖f5 ♕d6 9. ♖f7 ♔h8 10. ♕h3+−] **5. ♕g6!**+−
R. Marić

1683. **1. ♗f7! ♔f7 2. ♗h6!! ♕d6** [2... ♘d8 3. ♘e5+−; 2... ♕d7 3. ♖ad1 ♗d6 4. ♘g5 ♔f6 (4... ♔g8 5. ♕g6) 5. ♖d6! ♕d6 6. ♕f3+−; 2... ♗f6 3. ♕d5+−; 2... ♖h8 3. ♕e6 ♔e8 4. ♕g6 ♔d7 5. ♖ad1+−; 2... ♗d6 3. ♘g5 ♔f6 4. ♘h7! ♕h7 (4... ♔f7 5. ♕d5) 5. ♕f3+−] **3. ♕c4** [3. ♖ad1? ♘a5!] **♔f6 4. ♖ad1** [4. ♘g5!? ♘d8 5. ♕h4+−] **♘d4 5. ♕d4 ♕d4 6. ♖d4** [△ ♖f4#] **♖c5 7. b4!** [7... ♖d5 8. ♖de4; 7... ♖f5 8. ♘h4 ♖e5 (8... ♖d5 9. ♖f4) 9. ♗g7!+−] **1 : 0**
Shamkovich

1684. **1. ♗f7! ♖f7 2. ♕e8! ♘e8 3. ♖e8 ♖f8 4. d7 ♕d6** [4... ♕b8 5. ♖de1 ♕d6 6. ♖f1!+−] **5. ♖f1!** **1 : 0** ***B. Ivkov***

1685. **1. ♘h7! ♖e8** [1... ♔h7 2. ♕h6 ♔g8 3. ♕g6 ♔h8 4. ♕h6 ♔g8 5. ♗e4 f5 6. ♗d5+−] **2. ♕h6 ♘e5 3. ♘g5 ♗g5 4. ♗g5 ♕g5 5. ♕g5 ♗d5** [△ ♘f3] **6. 0−0 ♗c4 7. f4** **1 : 0** ***A. Matanović***

1686. **1. ♗f7! ♔f7 2. ♕b3 ♔e8 3. ♘g6 ♕d7** [3... ♖h7 4. ♕g8+−] **4. ♘h8 ♕g7** [4... ♔f8 5. ♘g6 ♔g7 6. ♖h3! ♔g6 7. ♖g3 ♔f5 8. ♕g8+−] **5. ♕e6 ♔f8 6. ♘d5 ♘d7** [6... ♘c6 7. ♘f6 ♕h8 8. ♘d7 ♔g7 9. ♖h3+−] **7. ♘e7** [7... ♕g2 8. ♕f7#; 7... ♘e5 8. de5 ♗e4 9. ef6 ♕h8 10. ♕e4+−]
1 : 0 ***R. Vaganian***

1687. **1. ♘d6! ♕c6** [1... ♖d6 2. ♕e5 ♔h7 3. ♕f4!+−; 1... ♗d6 2. ♖d6! ♖d6 3. ♕e5+−] **2. ♕e5 ♔h7 3. ♕g3 ♔g7** [3... ♖d6 4. ♖d6 ♘f3 5. ♔f1 ♗d6 6. ♖d6 ♕b5 7. c4 ♕g5 8. ♕f3+−] **4. ♕e5 ♔h7 5. ♘e4! ♘f3 6. ♖f3 ♖d1 7. ♔g2** **1 : 0**
E. Geller

1688. **1. ♘d5! ed5 2. ♕d5 ♗a3** [2... ♖b8 3. ♗b5! △ ♖he1+−; 2... ♕f4 3. ♔b1

♗e7 4. ♕c6!+−] **3. ♗b5!** [3. ba3? 0−0!∞] **♔e7** [3... ab5 4. ♖he1+−; 3... ♔f8 4. ♕d8+−] **4. ♖he1 ♗e6 5. ♕b7** **1 : 0**
Minev

1689. **1. ♗h6!! ♔h6** [1... gh6? 2. ♕f7 ♔h8 3. ♘h4+−] **2. ♕f7! g6** [2... ♕d6 3. ♖e6! ♗e6 4. ♖e6 ♕e6 5. ♕e6 g6 6. h4 ♖e8 7. ♕f6 ♖f8 8. ♕g5 ♔h7 9. h5 gh5 10. ♕h5 ♔g7 11. ♘g5+−; 2... ♔h7 3. ♘g5 ♔h6 4. ♖e6! ♗e6 5. ♖e6 ♔g5 6. ♕g7+−; 2... ♕c3 3. ♖e6! ♗e6 4. ♖e6+−] **3. ♘h4 ♕d6** [3... ♖g8 4. ♕d7+−] **4. ♖e6! ♕e6 5. ♖e6 ♗e8 6. ♖g6** **1 : 0**
S. Joksić

1690. **1... ♗c3! 2. bc3** [2. ♗a4 ♗d2 3. ♔d2 ♕c5 4. ♘c6 (4. ♘b3 ♕b4−+) bc6 5. ♕a6 ♕b4 6. ♔c2 ♕b7−+] **♕c3 3. ♘b3** [3. ♘c4 ♕a1 4. ♗b1 ♖c8−+] **♗b3 4. ab3 ♕a1 5. ♗b1 ♖c8 6. ♖c2 ♖c2 7. ♕c2** [7. ♔c2 ♖c8−+] **♖c8** **0 : 1**
Minev

1691. **1. ♘g6!! hg6** [1... fg6 2. ♗g6!+−] **2. ♗g6! fg6** [2... ♗d6 3. ♗f7! ♔f7 4. ♖g7 ♔f8 5. ♕f3+−; 2... ♗f8 3. ♗c2 ♔h8 4. ♕c1 ♘g8 5. ♗f8 (5. ♗g5!?) ♖f8 6. ♖h3 ♔g7 7. ♕f4! (7. ♖h7!? ♔f6 8. d5!) f5 8. ♕g3 ♔f6 9. ♖h7!+−] **3. ♕b1!** [3. ♕c2? ♘e5 4. de5 ♘e4] **♘e5 4. de5 ♘e4 5. ♘e4 ♔h7 6. ♘f6**+−
Keene

1692. **1. ♘h6!! gh6 2. ♕h6 ♔e7 3. ♘d6! ♕f8** [3... ♕g8 4. ♗f7 ♕g4 5. ♕e3 ♔f8 6. ♕e8 ♔g7 7. ♕g8+−; 3... ♕d7 4. ♕h4 ♔f8 5. ♕h7! ♗d8 (5... ♗d6 6. cd6) 6. ♘f5! ♗f6 7. ♕h6+−] **4. ♘f5** [4. ♕e3? ♔d8 5. ♘f7 ♔c8∞ Polugaevsky − Mecking] **♔e8 5. ♕f6! ♗d3** [5... ♔d7 6. ♗e6 ♔e8 7. ♘g7+−] **6. ♘g7 ♔d7 7. ♗e6**+−
V. Bagirov

1693. **1... ♗e4!!** [1... ♘e6? 2. ♕e6 ♕d3 3. ♖g1= Mariotti − Taimanov] **2. ♗d5** [2. ♗f7 ♗g2! 3. ♔g1 ♕e3 4. ♔g2 ♕f3 5. ♔g1 ♘h3#] **♕c2! 3. ♗e4** [3. ♖g1 ♕g2! 4. ♖g2 ♖f1#] **♘e4 4. ♕d8 ♔h7 5. ♖e1 ♕e2!**−+
Taimanov

1694. **1... ♘f3! 2. gf3 ♕h3 3. f4** [3. ♗c3 ♖b5−+] **♖b5 4. e5** [4. f5 ♖a5! 5. ♕a5 ♗e5−+] **♗e5! 5. fe5 ♖e5** **0 : 1**
J. Báňas

1695. **1... ♖e3! 2. ♔d2** [2. fe3 ♕e3 3. ♕e2 ♕g3 4. ♕f2 (4. ♔d2 ♕c3#; 4. ♔f1 ♗g4!−+) ♖d1 5. ♔d1 ♕f2 6. ♖d7 ♕g2 7. ♖e1 ♕g4−+] **♖d1!! 3. ♔d1** [3. ♖d1 ♕d3 4. ♔c1 ♕c4! 5. ♔b1 (5. ♕c2 ♖c3; 5. ♔d2 ♖e2#) ♗f5 6. ♔a1 ♕a4 7. ♕a2 ♖a3−+] **♕d3 4. ♕d2 ♗a4 5. ♔c1 ♕c4 6. ♔b1 ♖e2 7. ♕e2 ♕e2**−+ **0 : 1**
Charushin

1696. **1. ♗g5!** [△ ♗f6!] **♘e6** [1... fg5 2. ♕e5 ♔h6 3. ♘f7 ♔h5 4. ♕g5#] **2. ♗f6 ♔g8 3. de6** [3. ♕e5+−] **♖d6 4. ♕e5 b5 5. ♗h8! ♕b7 6. e7 ♔f7 7. e8♕** **1 : 0**
M. Yudovich sr.

1697. **1. ♗h7! ♔h7 2. ♕h5 ♔g8 3. ♗g7! ♔g7** [3... f5 4. ♕h8 ♔f7 5. g6! ♔e7 (5... ♔g6 6. ♕h6 ♔f7 7. ♕e6 ♔g7 8. ♖g1+−) 6. ♕h7!+−] **4. ♕h6 ♔g8 5. g6 ♘f6 6. ♖g1! ♕d5** [6... ♖e8 7. gf7+−] **7. g7** **1 : 0**
Taimanov

1698. **1. gh6!! ♗g2** [1... ♖f8 2. ♗h7+−; RR 2. hg7 ♖f1 3. ♔f1 ♗g2 4. ♔g2+−] **2. ♗f7! ♕f7 3. h7 ♔h8 4. ♕f7 ♗h3 5. ♘e2 ♖f8 6. ♕b7!** **1 : 0**
I. Faragó

1699. **1... ♕g1! 2. ♔g1 ♘f3 3. ♔h1 ♖e2 4. ♕c1 ♘d4! 5. cd4** [5. ♕f4 ♖e1 6. ♔g2 ♖g1 7. ♔h3 ♘e6 8. ♕e3 (8. ♕f5 ♖c8−+) ♖e8!−+] **g5! 6. ♗b4 ♖ae8 7. ♕g1 ♘h3** [8. ♕g3 ♘f2 (8... ♖e1 9. ♗e1 ♖e1 10. ♔g2 ♖g1 11. ♔h3 ♖g3−+ Heemsoth) 9. ♔g1 g4 10. ♔f1 h5 11. ♕h4 ♘h3−+]
0 : 1
RR

1700. **1... ♘h2! 2. c5** [2. ♔h2 ♕h4 3. ♔g1 ♗g3! 4. fg3 ♕g3 5. ♔h1 ♖e4!−+] **♘f1!** [2... ♗c5 3. ♔h2+−] **3. cd6 ♘g3!! 4. fg3** [4. de7 ♘e2−+] **♕d6 5. ♔f2 ♕h6**−+
D. Minić, E. Sindik

1701. **1. e6! ♘b6 2. ef7 ♔f7 3. ♘g5 ♔f6** [3... ♔g7 4. ♖e6+−] **4. ♘ce4 ♖e4** [4... ♔g7 5. ♕c3+−] **5. ♖e4+−** ***T. Flórián***

1702. **1. ♖f6! ♕d1 2. ♔f2 ♕g4** [2... ♗f6 3. ♗e4+−; 2... ♗c5 3. ♘c5 ♕c2 4. ♔g1 ♕c5 5. ♔h1+−; 2... ♕c2 3. ♔e1 ♕b1 4. ♔e2 ♕b2 5. ♘d2+−] **3. ♖h6 ♔g7 4. ♖h7 ♔g6 5. ♕h6 ♔f5 6. ♗h3+−** ***Pe. Popović***

1703. **1. ♘f5! gf5** [1... ♕f6? 2. ♖d6+−; 1... ♕c5? 2. ♖d6+−; 1... ♕b4 2. c3 ♕a5 3. ♘e7 ♔h8 4. ♗f7+−] **2. ♖d7! ♕d7** [2... ♗d7 3. ♕h5 ♖fd8 4. ♗f7 ♔f8 5. ♘h7#] **3. ♖d1! ♗h6** [3... ♕c7 4. ♕h5+−] **4. ♕h5 ♔g7 5. ♖d7 ♗d7 6. ♔b1+−** ***P. Velikov***

1704. **1. ♘e6! ab5** [1... fe6 2. ♕h5+−] **2. ♗b5 ♘c6** [2... ♔e7 3. ♘c5 ♕g5 4. ♔b1 ♕c5 5. ♖he1+−] **3. ♗c6 ♗c6 4. ♘c7 ♔f8 5. ♘a8 ♕f4 6. ♔b1 ♕b8 7. ♖hf1+−** ***Chiburdanidze***

1705. **1. ♗h7! ♔h7 2. ♕h5** [2. ♖d3!?] **♔g8 3. ♖h3 f5 4. ♕h7 ♔f7 5. ♕f5 ♔e8□ 6. ♖e3 ♗e7 7. ♕g6 ♖f7** [8. ♖e5 ♖a7 9. ♗g5 ♗a8 (9... ♗b3 10. ♖ae1 ♔f8 11. ♕h7+−) 10. ♖ae1 ♔f8 11. ♕h7+−; 7... ♔d7 8. ♖d3+−] ***Ugrinović***

1706. **1. ♗h6! gh6 2. ♖e6!! ♔f8** [2... fe6 3. ♕g6 ♔f8 4. ♖h6+−; 2... ♕b7 3. ♖h6 ♗f8 4. ♖ef6+−] **3. ♖h6! ♘g8 4. ♖h8! f5** [4... ♖h5 5. ♖h5 fe6 6. ♕g6+−] **5. ♕e2 ♔g7 6. ♘e5! 1 : 0** ***R. Byrne, Mednis***

1707. **1. ♗f6! ♘f6 2. ♕h6 ♘e5 3. ♗c4! ♘c4** [3... d5 4. ♖d5!+−] **4. ♕g6 ♔h8 5. ♕h6!** [5. ♖f6 ♖e7!] **♔g8 6. ♖f6+−** ***Bor. Milić***

1708. **1. ♖c6!! bc6 2. ♕c6 ♘c7 3. ♖c1! ♖e5□ 4. ♖c2!!⊙ a6** [4... h5 5. ♗g5!+−; 4... h6 5. ♖c3!!+−⊙] **5. ♕a6 ♔d8 6. ♖d2 ♖d5 7. ♗c7+−** ***Al. Pereira, Vitória Silva***

1709. **1. ♗b5! ab5 2. ♘b5 ♕b8 3. ♘d6 ♘c6 4. ♖ed1 ♘h5 5. ♘e8 ♖e8** [6. ♘e1!+− △ ♘d3-c5] ***Smyslov***

1710. **1. ♗h6! d5** [1... gh6 2. ♗e6 fe6 3. ♕g4 ♔h7 (3... ♕g5 4. ♕e6 ♔h7 5. ♕d7+−) 4. ♕g6 ♔h8 5. ♕h6 ♔g8 6. ♘g6+−] **2. ed5 cd5 3. ♗d5! ♕e7** [3... ♗d5 4. ♕g4 g6 5. ♘g6!+−] **4. ♗e6 ♕e6 5. ♘f5 1 : 0** ***Bukhtin***

1711. **1. ♗g6! fg6** [1... hg6 2. ♕h4+−] **2. ♕e6 ♔h8 3. ♖f7! ♕c8** [3... ♕b8 4. ♖g7+−; 3... ♖f7 4. ♘f7 ♔g8 5. ♘d8+−] **4. ♖f8 ♗f8** [4... ♕f8 5. ♘f7 ♔g8 6. ♘d8+−] **5. ♕f7 ♗g7 6. ♘e6 ♕g8 7. ♕b7+−** ***McKey***

1712. **1. ♘cb5! ♕e5** [1... ab5 2. ♗b5 ♔e7 3. ♕g3+−] **2. ♖he1 ♗e7** [2... h5 3. ♘c7! ♕c7 4. ♘e6+−] **3. ♘c7! ♕c7 4. ♘e6 fe6 5. ♕g7+−** ***Kasparov, An. Nikitin***

1713. **1. ♗f7!! ♔f7 2. ♕h7 ♕h6 3. ♕f5 ♔g8 4. ♖g6! ♕d2** [4... ♕h7 5. ♕e6 ♔h8 6. ♖h6+−] **5. ♕e6 ♔h7 6. ♖g4! ♖c4 7. e4 1 : 0** ***Inkiov***

1714. **1. ♗h7! ♔h7 2. ♕h5 ♔g8 3. ♗g7! ♔g7** [3... f6 4. ♕h8 ♔f7 5. ♗f8 ♖f8 6. ♕h7+−] **4. ♕g5 ♔h8** [4... ♔h7 5. ♖c4+−] **5. ♕f6 ♔g8 6. ♖c4 1 : 0** ***A. Miles***

1715. **1. f5! ef5** [1... ed5 2. ♖h7+−; 2. fg6+−] **2. ef5 ♗d5 3. ♖h7!! ♔h7 4. fg6 ♔h6** [4... fg6 5. ♕g6 ♔h8 6. ♕h7#] **5. ♕h3 1 : 0** ***Cebalo***

1716. **1. ♕h5! ♗g5 2. ♗g6 f6 3. f4 ♕g7 4. fg5 ♘g5 5. h4 ♘e4** [5... ♘h7 6. ♖d4 f5 7. ♗h7 ♕h7 8. ♖g4 fg4 9. ♕g5+−] **6. ♗e4 de4 7. ♖f4 1 : 0** ***Ar. Jussupow***

1717. **1... ♖h4!! 2. gh4 ♖g8 3. ♔h3** [3. ♔f3 ♕d4−+; 3. ♔h1 ♕d4 4. f4 ♕d2 5.

♖g1 ♖h8−+] **♕d4 4. ♕d1 ♘f4 5. ♔h2 ♕f6 0 : 1** *Dvoretzky*

1718. **1. ♗h7! ♔h7 2. ♕h5 ♔g8 3. ♗g7 ♔g7 4. ♕h6 ♔g8 5. g6+−**

1719. **1... ♗h2! 2. ♔h2 ♕h4 3. ♔g1 ♗f3!!** [3... ♗g2? 4. f3] **4. ♘d2** [4. ♗e2 ♗g2! 5. ♔g2 (5. f3 ♕g3−+) ♕g5 △ ♖f6−+; 4. ♖fe1 ♖f6] **♗g2! 5. f3** [5. ♔g2 ♕g4 6. ♔h1 ♖f6−+] **♖f6!** [5... ♕g3? 6. ♘e4!] **6. ♘c4 ♗h3! 0 : 1** *A. Miles*

1720. **1... ♖b2! 2. ♔a1** [2. ♔b2 ♕b4 3. ♔c1 ♗g5 4. ♕e3 (4. ♖d2 ♕c3) ♗e3 5. ♖e3 ♕f4−+] **♗h4!** [2... ♕b4 3. ef6 ♕c3 4. ♕e5!∓] **3. g3** [3. ♕e4? ♗e1! 4. ♕f4 ♗c3 5. ♕g3 ♖b3 0 : 1 Grottke − Kalinitschew] **♕b4 4. ♕d3 ♖b8** [△ ♖a2] **5. ♕d4!** [5. ♖b1 ♗d8! △ ♗a5−+] **♕d4 6. ♖d4 ♖c2∓** *V. Chekhov, Kalinitschew*

1721. **1... ♖g2!! 2. ef6** [2. ♔g2 ♘e5−+] **♘e5! 3. ♔g2** [3. ♘e5 ♕e5 4. ♕d7 ♔g8 5. f7 ♔f8−+] **♖g8 4. ♔h1 ♕c6 5. h4** [5. h3 ♕e6 6. ♔h2 ♘f3 7. ♖f3 ♕e5 8. ♔h1 ♕f5−+] **♕e6 6. ♔h2 ♘f3 7. ♖f3 ♕g4 0 : 1** *Lassen*

1722. **1. ♘e6! ♔e6** [1... ♕a5 2. ♘d4+−] **2. ♕d5!! ♘d5 3. ♗g4 ♔e5 4. ♖f5 ♔d4 5. ♖d5 ♔c4 6. ♗e2 ♔b4 7. a3# 1 : 0** *Sandler*

1723. **1. ♘h6!! gh6 2. ♕d3 ♗g7** [2... ♗b4 3. ♕h7 ♔f8 4. ♘f5+−; 2... f5 3. ef6 ♕d7 4. ♖e6+−] **3. ♕h7 ♔f8 4. ♘f5! ♕b6** [4... f6 5. ♘g7 ♘g7 6. ♗h6+−] **5. ♔h1** [△ ♗h6, ♕h8#] **1 : 0** *Mokrý*

1724. **1... ♘a3!!** [1... ♘b6? Karpov − Georgiev] **2. ba3 ♖c3 3. ♖c2** [3. ♔b1 ♖a3−+; 3. ♔d2 ♖a3 4. ♗b1 ♖f3 5. ♗f5 ♖f4 6. ♗d7 a3 7. ♔e3 ♗g5−+] **♖a3 4. ♗b1 ♖f3 5. ♖h2 ♖f4 6. h6 ♔h7 7. ♖h5 ♔g6−+** *Ki. Georgiev*

1725. **1. ♖e6!! fe6 2. ♕h5 ♔f8 3. ♗h6 ♔g8 4. ♕f5!! ♘f8** [4... ef5 5. ♗c4#] **5. ♗c4 ♕e8 6. ♖e1 ♕g6 7. ♖e6!** [7... ♕f5 8. ♖g6#] **1 : 0** *RR*

1726. **1. ♘f5! gf5 2. ♖f5 ♖fe8** [2... h6 3. ♖e5 de5 4. ♗e5 ♕d1 5. ♗f1+−] **3. ♖g5 ♔f8 4. ♕h8 ♔e7 5. ♖e5! de5 6. ♗a3 ♕d6 7. ♕e5 1 : 0** *Lobron*

1727. **1. ♗e6! fe6 2. ♕e6 ♖f8** [2... ♔f8 3. ♕g4!+−] **3. ♕f5! ♖d8** [3... ♗f3 4. ♘d4+−] **4. ♕h5 ♖f7 5. ♖g8 ♗f8 6. ♖e2 ♕e7 7. ♖f8! 1 : 0** *Vl. Akopian*

1728. **1. e6!!** [1. ♔g2 ♕c6 2. ♔g1 ♖b2−+] **♖e6 2. ♖e6 fe6!** [2... ♗h3 3. ♖g6 fg6 4. ♕d5+−; 2... ♗c6 3. ♖de7! fe6 4. ♕h6+−] **3. ♔g2** [3. ♕d4 ♕d7 4. ♕d7 ♗h3=] **♕c6 4. ♔g1** [4. ♔h2 ♖f8=] **c3!! 5. ♕d4 ♕d7 6. ♕d7 cb2 7. ♕e6 ♔h7=** *Barlov*

1729. **1. ♖g6! hg6 2. ♕g6 ♕g7 3. ♕e6 ♖f7 4. ♗d6!!** [4. ♗e5 ♖c6∓] **♖cf8 5. ♗e5** [5. ♖g3 ♔h8 6. ♖h3 ♔g8 7. ♗e5+−] **♕g5 6. ♖g3+−** *Huzman, Vainerman*

1730. **1... ♘d5!! 2. ed5** [2. ♖a8 ♖a8 3. ♕a8 ♘e3 4. ♔g1 ♘d1 5. ♗h4 ♗e3 6. ♔h1 ♗d4 7. ♕f8 ♕e2 8. ♕f7 ♔h6! 9. ♕f8 (9. ♕f4 ♔g7) ♗g7 10. ♕f4 ♔h7−+] **♖ac8!!** [△ ♖c2] **3. ♗e1** [3. ♘c6 ♖e2−+] **♖e1! 4. ♖e1 ♗e3 5. ♕a2 ♕e1! 0 : 1** *D. Paunović*

1731. **1. ♗h7! ♔h7 2. g6! ♔g8** [2... ♔g6 3. ♕d3+−] **3. ♕h3 ♘f6 4. ef6 fg6 5. fg7 1 : 0** *Anand*

1732. **1. ♘e6!! ♘g4** [1... fe6 2. ♕e6 ♘e7 (2... ♔f8 3. ♗d8 ♖d8 4. ♗e4! ♘f4 5. ♕b3! ♗e4 6. ♕b4+−) 3. ♗b5 ♔f8 4. ♖ad1 ♕c7 5. ♖d7!+− V. Bagirov] **2. ♗b5!** [2. ♘d8 h6! 3. ♗h4 g5 4. ♘b7 gh4 5. ♗c4± Razuvaev − Bagirov] **♕d7 3. ♘g7 ♔f8 4. ♗d7 ♘gf6 5. ♘e6 fe6 6. ♗e6+−** *Y. Razuvaev*

1733. **1. ♖eh6!! gh6 2. ♖h6 ♕e8 3. ♖e6!** [3. ♖h8 ♔f7 4. ♖h7 ♔g6 5. ♖e7 ♕e7−+] **♖ab8 4. ♕g5 ♔f8 5. ♕f4 ♕f7** [5... ♔g8 6. ♖e8 ♖e8 7. ♔d1+−] **6. ♖f6+−**
Ftáčnik

1734. **1... ♗h3! 2. ♘c6** [2. gh3 ♕h3 3. ♔e2 ♖e3!! 4. ♔e3 ♖e8 5. ♔d2 ♕f3−+] **♖c6 3. ♘e5 ♗e5 4. de5 ♗g2! 5. ♔g2 ♖g6 6. ♔f1 ♕b5 7. ♔e1 ♕d3! 0 : 1**
Mi. Tseitlin

1735. **1... ♖b3! 2. cb3 ♘d2!! 3. ♔b2** [3. ♘c2 ♕c3!−+; 3. ♔d2 ♕d4−+] **♕d4 4. ♔a3 ♕c5 5. ♔a4 ♘b3! 6. ♖g7** [6. ♔b3 ♖b8−+; 6. ♗d6 ♕a5 7. ♔b3 ♖c3 8. ♔b2 ♗f6!−+] **♔g7−+**
Vi. Gavrikov, Rastenis

1736. **1... ♘g3! 2. ♔g3 ♖g6 3. ♔f2 ♗e3 4. ♘e3** [4. ♔f1 ♕h5!! 5. ♘f2 (5. ♘e3 ♕h1 6. ♔f2 de3#) ♕h1 6. ♘h1 ♖g1#] **de3 5. ♔f1 ♕g5 0 : 1**
G. M. Todorović

1737. **1. ♘g6! ♘g6 2. ef5 ♘f8** [2... ♘e7 3. fe6+−] **3. f6 ♗f6 4. f5 ♗g7** [4... ♔h8 5. fe6 ♖e6 6. ♗h6 ♕h7 7. ♗f8 ♕h3 8. ♖h3+−] **5. f6 ♘g6 6. fg7 ♕g7 7. ♖f7 1 : 0**
Dolmatov

1738. **1. ♘h7!! ♔h7** [1... ♘h5? 2. ♕g6 ♘g7 3. ♘g5+−] **2. ♘f4 ♗a6** [2... ♖g8? 3. h5+−] **3. ♕g6 ♔h8 4. ♕h6 ♘h7 5. ♘g6 ♔g8 6. ♘e7 ♔h8** [6... ♔f7 7. ♕g6! (7. ♕h7 ♔e8 8. ♕g6 ♖f7−+) ♔e7 8. ♕e6 ♔d8 9. ♕d6! ♔c8 10. ♕c6=] **7. ♘g6 1/2 : 1/2**
V. Moskalenko

1739. **1... ♘g3! 2. hg3 ♕h3 3. ♘f1 ♖f1! 4. ♗f1 ♕g3 5. ♗g2** [5. ♔h1 ♗g4 6. ♖e2 ♗f4! △ ♗f3−+] **♗g4! 6. ♖e2** [6. ♕a1 ♗f3!−+] **♕c3 0 : 1**
Ye Jiangchuan

1740. **1... ♖h2! 2. fg4** [2. ♔h2 ♕h4 3. ♔g1 ♕g3 4. ♔h1 ♕h2#] **♖e3! 3. ♗f6 ♖h3!! 4. ♖f3** [4. ♗d8 ♖eg3 5. ♔f2 ♖h2 6. ♔e1 ♖e3−+] **♖g3 5. ♔h1 gf6 6. ♖g3 ♗g3 7. ♘f3 ♕d7 0 : 1**
Kaidanov

1741. **1... ♘g2! 2. ♕g2 ♕h4 3. ♔g1 ♗h3 4. ♕h1** [4. ♕d2 ♖f6−+] **♖f6! 5. ♗d8 ♖d8 6. ♘d8 ♖h6 7. ♘e6** [7. ♗f5 ♕d8 (7... ♗f5 8. ♕h4 ♗h4 9. ♘c6 ♗h3) 8. ♗h3 ♕b6 9. ♔g2 ♕e3!−+] **♕e7** [△ ♕a7]
0 : 1
Zs. Polgár

1742. **1. ♗f6!! ♔f6 2. ♖f4 ♔g7 3. h5! h6 4. hg6 ♖e7 5. ♕d4 1 : 0**

1743. **1. fg6! cd3** [1... hg6 2. ♗g6 fg6 3. ♕e5 (△ ♘d5) ♘e8 4. ♘d5! ♕e5 5. ♘e7 ♔h7 6. ♗e5+−] **2. gh7!!** [2. ♕h5! hg6 (2... fg6 3. ♕e5+−→) 3. ♕h6 ♗g5! (Nunn) 4. ♕g5 ♘c4! 5. ♘d5!! (Speelman) ed5 6. ♗d4!+−] **♔h8 3. ♘d5 f6 4. ♕g4! e5** [4... ♕d8 5. ♘e7 ♕e7 6. ♗f6+−; 4... ♖b4 5. ♕g6+−; 4... ed5 5. ♖f6! ♗g4 (5... ♗f6 6. ♗f6 ♔h7 7. ♕h5 ♔g8 8. ♕g6) 6. ♖f7!+−] **5. ♕g8! ♖g8 6. hg8♕ ♔g8 7. ♘c7+−**
Van der Wiel

1744. **1. ♘df5!!** [1. ♘gf5? ef5 2. ♖he1 ♔f8 3. ♘c6 bc6 4. ♕d6 ♔g7∓ Høi − Sax; 1. ♗c6 bc6 2. ♖he1±] **ef5 2. ♕d6 ♗e7** [2... ♖c8 3. ♖he1 ♗e6 4. ♖e6+−] **3. ♖he1 ♖c8 4. ♘f5! ♗f5 5. ♗c6 bc6 6. ♕e5!+−**
Gy. Sax, Hazai

1745. **1. ♘e6!** [1. ♖c8 ♖c8 2. ed6 (2. ♗h7 ♔h7 3. ed6 ♖d8 4. ♕f4 ♕c5!∞ Douven − Van der Wiel; 2. ♘e6 ♗e5 3. ♘g7 ♘f6! 4. ♕c8 ♔g7∞) ♘f6 3. ♕g3± Van der Wiel] **♗e5** [1... fe6 2. ♖c8+−; 2. ♕e6+−] **2. ♖d8 ♖d8 3. ♗h7!** [3. ♘d8 ♕e3 4. ♗h7 ♔h7 5. ♖f1; RR 5... ♗d5!∞] **♔h7 4. ♕f5 ♔g8 5. ♕e5+−**
Sr. Cvetković

1746. **1. ♖e7! ♖d5** [1... ♕h3 2. ♖f7 ♔e8 3. ♕e3+−] **2. ♕f6 ♖g7 3. ♖b7!** [3. cd5?? ♕h3−+] **♕c8 4. cd5 ♕b7 5. ♕d8# 1 : 0**
A. Fishbein

1747. **1... ♖e4!!** [1... ♕g2? 2. ♔e3 ♕g5 3. f4+−] **2. fe4 ♕g2 3. ♔e3 ♕g5 4. ♔e2** [4. ♔d4 ♕g7 5. e5 ♕g4 6. ♗e4 ♖c4=] **♕g2 5. ♔e3 ♕g5=**
A. Miles

1748. **1. ♘h6! gh6 2. ♘f6 ♔h8 3. ♖d7 ♕d7** [3... ♕c8 4. ♕d3 ♔g7 5. ♕h7 ♔f6 6. ♖f1 ♔e5 7. ♕f5#] **4. ♘d7 ♘d4 5. ♕d5 ♗g7 6. e3+−** *Va. Salov*

1749. **1. ♗f7! ♔f7 2. ♕h7 ♔f6** [2... ♔e6? 3. ♘g7 ♔f6 4. ♖e3+−] **3. ♖e3!** [3. ♕g7 ♔e6 4. ♕g6 ♘f6 5. ♘g7 ♔d7 6. ♕f5 ♔c6∞] **♘f8** [3... ♕c3 4. ♖f3? ♕a1 5. ♘f1 ♗e4!; 4. ♖a2!+−] **4. ♕h8 ♔f7** [⌓4... ♔e6 5. ♕h3! ♔d7 6. ♘d6 ♔c6 7. ♘e8 ♖e8 8. ♗b4! △ ♖d3+−] **5. ♖f3! gf5 6. ♕h5 ♘g6 7. ♕f5** [7... ♔g7 8. ♕f7 (8. ♖g3? ♗g5 9. ♖g5 ♕f7) ♔h6 9. ♖h3 ♘h4 10. ♖h4 ♗h4 11. ♕c7+−] **1 : 0** *J. Árnason*

1750. **1. ♕f7!! ♔f7 2. ♗e6 ♔f6 3. e5! ♔e5** [3... ♘e5 4. ♘e4#] **4. ♖d1!** [△ 5. f4 ♔f6 6. ♘e4#] **♔f6** [4... g5 5. ♗g5 △ f4#] **5. ♘e4 ♔e5 6. ♗f4! ♔e4 7. f3#** **1 : 0** *V. Varavin*

1751. **1... ♗h3! 2. gh3** [2. ♗d4 ed4 3. gh3 ♖e6 4. f4 (4. e5 ♘e5) ♖g6 5. ♔h2 ♖g3−+] **♕h3 3. ♗c4 ♖e6!! 4. ♗e6 fe6 5. ♕b3** [5. ♕e2 ♖f3 6. ♕f3 ♕f3−+] **♕g4 6. ♔h2 ♖f3 7. ♗d4 ed4** **0 : 1** *M. Li*

1752. **1... ♗f3!! 2. ♖f1** [2. gf3? ♕h3−+; 2. ♖e3 ♗g2! 3. ♔g2 ♕g4 4. ♔f1 (4. ♖g3 ♕e2 5. ♔h3 ♘f4) ♕f4 5. ♔e2 ♘c1! 6. ♔d1 ♕d4−+] **♗g2! 3. ♔g2□ ♘e1!! 4. ♔f2** [4. ♖e1 ♕g4 5. ♔f2□ ♗d4 6. ♖e3 ♕f4 7. ♔g2 ♕e3! *a)* 8. ♘f7 ♕f2 9. ♔h3 ♕f1 10. ♔g4 (10. ♔g3 ♗f2) h5 11. ♔h4 ♗f6 12. ♔g3 (12. ♘g5 ♗g5) h4 13. ♔g4 ♕f5#; *b)* 8. ♕b7 ♕e2 9. ♔h3 ♕h5 10. ♔g3 ♗e5 11. ♔f2 ♕h2 12. ♔f1 ♕f4 13. ♔e2 ♕d2 14. ♔f3 ♕d3 15. ♔f2 (15. ♔g2 ♕e2 16. ♔g1 ♗d4 17. ♔h1 ♕f1 18. ♔h2 ♗e5#) ♗d4 16. ♔g2 ♕e2 17. ♔h3 ♕f1! 18. ♕g2 ♕d3 19. ♕g3 (19. ♔h2 ♗e5 20. ♔g1 ♕b1−+) ♕g3! 20. ♔g3 ♗e5−+] **♕h3! 5. ♘c4** [5. ♖e1 ♗d4−+; 5. ♘e4 ♗d4 6. ♔e1 ♕e3 7. ♔d1 ♕d3!−+] **♕g2!** [6. ♔e3 ♕f1−+; 6. ♔e1 c2! 7. ♗c2 ♗c3 8. ♔d1 ♕f1#] **0 : 1** *M. Bosboom*

1753. **1. ♗c6!! ♕c6 2. ♘d5 ♗d8□** [2... ♕d7 3. ♖c3 ♖c8 4. ♕a6+−] **3. ♖c3 ♕b7** [3... ♕d7 4. ♕a6+−] **4. ♖b3 ♕c6** [4... ♗b6 5. a4+−] **5. ♖dd3 ♗a5 6. ♖dc3! ♗c3 7. ♕a6!!** [7... ♖c8 8. ♘b6 ♕b6 (8... ♔b8 9. ♘c8 ♔c7 10. ♖c3+−) 9. ♖b6 ♖b8 10. ♖b8 ♖b8 11. ♕c6+−] **1 : 0** *I. Rogers*

1754. **1. ♗f7!! ♔h8** [1... ♔f7 2. ♖d7 ♗d7 3. ♖d7 ♔f6 4. ♕g7 ♔g5 5. ♕e5 ♔h6 6. ♕g7 ♔g5 7. ♖d5+−] **2. ♕h5 gh5 3. ♗h5 ♖a7** [3... ♔g8 4. ♗g4+−] **4. ♗f7! ♔g7 5. ♗c4 ♖b4 6. b3 ab3 7. ab3+−** *I. Rogers*

1755. **1... ♗g3!! 2. ♔g3 ♖e4! 3. ♔g2** [3. ♕a8 ♖g4 4. ♔h2 ♖h4 5. ♔g1 ♕g4 6. ♔f1 ♕d1 7. ♔g2 ♕h1−+] **♕g4 4. ♔f1** [4. ♔h2 ♕f3!−+] **♕d1 5. ♔g2 ♖g4 6. ♔h3 ♕f1** **0 : 1** *Wang Zili*

1756. **1... ♘e3! 2. ♘e3 ♗d4 3. ♔d2 ♗e3 4. ♔e3 d4 5. ♔d2 d3 6. ♔e3** [6. ♕f5 ♕b2 7. ♔e3 ♕e2 8. ♔d4 ♕e1 9. ♕h5 ♔g2 10. f5 d2 11. ♕g4 ♕g3 12. ♕e4 ♕f3−+; 6. ♗h4 ♕b2 7. ♔e3 ♕e2 8. ♔d4 d2−+] **♕g1 7. ♔d2** [7. ♗f2 ♕c1 8. ♔d4 ♕b2−+] **♕d4!** **0 : 1** *M. Borriss*

1757. **1. ♘e5!!** [1. ♖e5 ♗e5 2. ♘e5 ♕e5 — 1. ♘e5] **♗e5** [1... ♗e6 2. ♗e6 (2. ♗f4!?) ♘e6 3. ♖d7 ♕c8 4. ♕d2 ♘g5 (4... ♗e5 5. ♖e5 ♘g5 6. ♖ee7) 5. ♕g5 (5. ♖g7 ♔g7 6. ♕g5 ♔h8 7. ♘g6!) ♗e5 6. ♕e7+−] **2. ♖e5! ♕e5 3. ♗c1! ♕e7 4. ♕c3!!** [4. ♗b2? ♖f6−+] **♖f6 5. ♕f6!! ♕f6 6. ♖d8! ♕f8** [6... ♔g7 7. ♖g8#; 6... ♕d8 7. ♗b2 ♕d4 8. ♗d4#] **7. ♗b2#** **1 : 0** *L. Winants*

1758. **1. ♖e7! ♔g8** [1... ♔f8 2. gf6! ♕d4 3. ♘d7 ♔g8 4. ♖g7#; 1... ♔e7 2. ♖b7 ♔d8 (2... ♔f8 3. gf6 ♕d4 4. ♗d6 ♔e8 5. ♖e7 ♔f8 6. ♘d7 ♔g8 7. ♖g7#) 3. ♘e6 ♔e8 4. ♘g7 ♔f8 5. ♘e6 ♗e6 (5... ♔g8 6. ♖g7#; 5... ♔e8 6. ♕f6) 6. ♕f6 ♗f7 7. ♕h8+−] **2. gf6!! ♗f8** [2... ♕d4 3. ♖g7

♔f8 4. ♗d6 ♔e8 5. ♖e7+−] **3. ♖bb7! ♗e7 4. ♖e7 ♖d8** [4... ♕d4 5. ♖g7 ♔f8 6. ♗d6 ♔e8 7. ♖e7 ♔f8 8. ♘d7+−] **5. ♖g7 ♔f8 6. ♘e6** **1 : 0** ***De. Prasad***

1759. **1. ♘f7! ♔f7 2. d5! ♗e5** [2... ed5 3. ♖d5+−; 2... ♗c8 3. d6 ♕d8 4. ef4+−] **3. de6 ♔g7 4. ♕c5 ♖h7** [4... ♗c8? 5. ♖d7! (1 : 0 Hodgson − Martin) ♗d7 6. ♕e7 △ ♕f7#] **5. ♖d6! ♗d6 6. ♘d6 ♔h8□ 7. ef4+−** ***Ju. Hodgson***

1760. **1. ♕b7!!** [1. ♖b7? ♕b1±] **♗b7 2. ♖bb7 ♖d7□ 3. ♖ed7 ♕f5** [3... ♕d1 4. ♔h2 ♕h5 5. ♗g7 ♖f8! 6. ♗f8! ♕e5 7. g3+−] **4. ♖dc7 ♔d8 5. ♖f7** **1 : 0** ***Alburt***

1761. **1. ♘h5! gh5□ 2. ♖e5! ♘e5 3. ♗h7! ♔h7** [3... ♔f8 4. ♗h6#; 3... ♔g7 4. ♗f6 ♔f8 5. ♕g5+−] **4. ♕h5 ♔g8 5. ♗f6+−** ***Karpatchev, Ant. Korolev***

1762. **1. ♖d5! cd5 2. ♕c7 ♔g8 3. ♕d8 ♔g7 4. ♕d7 ♔h8** [4... ♔h6 5. ♘f7 ♔g7 6. ♘g5+−] **5. ♘f7! ♔g8 6. ♘h6 ♔h8 7. ♕d8** [7... ♔g7 8. ♕g8 ♔h6 9. ♕h8#] **1 : 0** ***J. Ivanov***

1763. **1. ♘e6! fe6 2. ♕e6 ♔d8** [2... ♗e7 3. ♘d4 ♗b7 4. f3 ♘c5 5. ♕f6 ♖f8 6. ♕g7 ♖f7 7. ♕g8 ♖f8 8. ♕h7 ♔d8 (8... ♖f7 9. ♕g6 △ ♗g5, ♘f5) 9. ♗h6 ♖e8 10. ♗g5 △ ♖e7+−] **3. ♘d4!! ♗d4 4. ♖e4!** [△ ♗g5] **♗f2 5. ♔h1!** [5. ♔f2 ♖f8 6. ♔g1 ♕d7 7. ♗g5 ♔c8 8. ♕d7 ♗d7 9. ♖b4+− Tsyn − Markov] **♕d7 6. ♕f6 ♔c7 7. ♖e7+−** ***Tsyn***

1764. **1... ♗f3! 2. gf3 ♖g8 3. ♘h2** [3. ♖d8 ♗f8−+] **♗f8 4. ♔h1 ♗c5! 5. ♖e2** [5. ♕c2 ♖d1 6. ♕d1 ♕g3 7. ♕e2 ♕g1 8. ♖g1 ♖g1#] **♖d7 6. ♘a4** [6. ♖f1 ♕g3−+] **♗f2** **0 : 1** ***Ju. Polgár***

1765. **1. ♘e6! fe6 2. ♕e6 ♔b8** [2... ♗g7 3. ♗d4! ♗d4 4. ♖d4 ♕b6 5. ♖gd1! △ 5... ♖h1?? 6. ♖c4; 2... d5 3. ♘d5→] **3. ♕g6!** [3. ♗d4 ♖h4] **♖h3** [3... ♘c5? 4. ♗c5 ♕c5 5. ♕f6!+−] **4. ♔b1!** [4. ♗d4 ♖c3! 5. ♗c3 ♕a2⇆; 4. ♕f5 ♕f5 5. ef5±] **♖f3** [4... ♖c3 5. ♗e1+−] **5. ♗d4 ♖f4 6. ♕h7!±** ***Anand***

1766. **1. ♘e6! ♖e6 2. ♗e7! ♖e8 3. ♗b4 ♕a4 4. ♖f7 ♔c6 5. ♖1f6 ♖f6 6. ♕d7#** **1 : 0**

1767. **1. ♘gf5! gf5 2. ♗f6** [2. ♘f5 ♕e6 3. ♕e1±] **♗f6 3. ♕h6! fe4 4. ♘f5 ♕e6 5. g5 ♗h8 6. g6 fg6** [6... hg6 7. hg6 ♕f5 8. g7 ♕h7 9. gh8♕ ♔h8 10. ♕f6+−] **7. hg6** [7... ♖d7 8. gh7 ♔f7 9. ♖g7; 7... ♕f5 8. ♕h7 ♔f8 9. g7] **1 : 0** ***Szuhanek***

1768. **1... ♖h3! 2. gh3 ♕h3 3. ♗h2 ♘e3 4. ♕e2 ♘f1 5. ♖f1 ♗e4!!** **0 : 1**

1769. **1. ♘e5! de5 2. ♕d7 ♔f7 3. ♖h3 ♗c4 4. ♖f3 ♔g8 5. ♘d5!** [5. ♖d5? ♗d5 6. ♘d5? ♕e1#] **♗d5 6. ♖d5** **1 : 0** ***J. Piński***

1770. **1. ♖h6! gh6** [1... dc4 2. ♖h8!+−] **2. ♕h6 ♖f7** [2... ♕e7 3. ♘d5+−; 2... ♕d7 3. ♗d5 ♘e6 4. ♗e6+−] **3. ♘d5 ♗e6** [3... ♘bd7 4. ♘e7!+−] **4. ♘f6 ♖f6 5. ef6** **1 : 0** ***Va. Stoica***

1771. **1. ♗h7! ♔h7 2. ♘g6! ♗f2 3. ♖f2 ♕c5 4. ♗e3** [4. ♗d6 ♕g5 5. ♘f8 ♘f8 6. ♖f7+−] **♕a5** [4... fg6 5. ♗c5+−] **5. b4** [5... ♕d5 6. c4+−] **1 : 0** ***K. Aseev***

1772. **1. ♗g7! ♖g7 2. ♕h6 ♔g8 3. ♖c6! ♖g6 4. ♕g6 ♔f8 5. ♕f6 ♔e8** [5... ♔g8 6. h6 △ ♖c8!+−] **6. ♖c8!** **1 : 0** ***RR***

1773. **1. ♗g5! hg5 2. ♖f7! ♔f7** [2... ♕a3 3. ♕a3 ♗a3 4. ♘g5+−; 2... ♗c2 3. ♕e3! ♔f7 4. ♕g5+−→] **3. ♘g5 ♔e7** [3... ♔g8 4. ♕h3! ♖c7 5. ♗g4+−; 3... ♔f6 4. e5! ♔g5 (4... ♔e5 5. ♕e4! ♔d6 6. ♕e6) 5. ♕e3! ♔g6 6. ♗d3 ♔f7 7. ♕f4 ♔e7 (7...

♔g8 8. ♕g4) 8. ♕f6 ♔d7 (8... ♔e8 9. ♗g6) 9. ♕f7 ♗e7 10. ♗f5+−] **4. e5! ♗c2** [4... ♕c2 5. d6 ♔d8 (5... ♔d7 6. ♕h3) 6. ♕f3+−; 4... ♔d8 5. ♘e6 ♔d7 6. ♗g4+−; 4... ♖c5 5. ♕h7 ♔d8 6. ♘e6 ♔c8 7. ♕g8 ♖d5 8. ♕f8 ♔b7 9. ♕b4 ♔c8 10. ♗c4 ♕d2 11. ♕a4+−] **5. ♕f3** **1 : 0**

Shipov

1774. **1. ♘d6! ♕d6 2. ♘e4 ♕d5** [2... ♕b8 3. d6 ♔e8 4. ♗d7 ♔f8 5. ♗c6 ♖a7 6. ♗e3+−] **3. ♗g5 ♘df6** [3... f6 4. ♖d1+−] **4. ♖d1 ♕b7 5. ♖d7 ♕d7 6. ♗d7 h6** [6... ♗b7!? 7. a4!! h6 8. ♗b5! hg5 9. ♕a3 ♔d8 10. ♕d6 ♔c8 11. ♘c5+−] **7. ♕d1**
1 : 0 ***Ju. Polgár***

1775. **1. ♖f7! ♖f7 2. ♕e6 ♖f8!** [2... ♕f2? (△ ♕g2) 3. ♗e4!! (△ ♗f3) ♔f8 4. ♗d5 ♗d5 5. ♕d5 ♔g7 6. ♘f7 ♕f7 7. ♕b5+−] **3. ♕d7 ♔h8 4. ♘f7!** [4. ♕b7? ♕d3 5. ♘f7 ♖f7! 6. ♕f7 ♕f5−+] **♔g8!** [4... ♖f7? 5. ♕f7 ♕c5 (5... ♕g7? 6. ♕e8 ♕g8 7. ♕e5 ♕g7 8. ♕b8+−) 6. ♕b7±] **5. ♘h6 ♔h8 6. ♘f7 ♔g8 7. ♘h6**
1/2 : 1/2 ***Vl. Umansky***

1776. **1. ♗h6! ♘e8** [1... gh6 2. ♘f6 ♖f6 (2... ♔h8 3. ♕e5 ♘b5 4. ♘e8+−) 3. ♖f6 ♘f7 (3... ♘e8 4. ♖h6+−) 4. ♖hf1 ♗e8 5. ♗e2 ♘d7 6. ♕g3 ♔f8 7. ♖f7! ♗f7 8. ♗h5+−; 1... ♖f7 2. ♗g7! ♖g7 3. ♘f6 ♔h8 4. ♕e5+−] **2. ♗g7! ♘g7 3. ♘f6 ♔h8** [3... ♖f6 4. ♖f6 △ ♖hf1, d6+−] **4. ♘g4! ♘a6** [4... ♖e8 5. ♘e5+−] **5. ♘e5+−**

A. Greenfeld

1777. **1. ♘f7!** [1. ♘e6?! fe6 2. ♕e6 ♔h8 (2... ♔f8 3. ♗d5 ♖d5 4. ♕c8+−) 3. ♕e5 ♔g8 4. ♗d5 ♖d5 5. ♕e6 ♔g7 6. ♕e7 ♔g8 7. ♕e6 (1/2 : 1/2 Akopian − Kasparov) ♔g7 8. ♕e7 ♔g8 9. cd5 ♖f8 10. ♕e3 c4 (10... ♕f5 11. ♖d1±) 11. ♖e1 c3 (11... ♕d3 12. ♕d3 cd3 13. ♖d1±) 12. ♕d4±] **♔f7 2. ♗g4** [2. ♖e1 ♕f5□ 3. ♕e7 ♔g8 4. ♗g4 ♕f8 5. ♗e6 ♔h8 6. ♗c8 ♕e7 (6... ♖c8 7. ♕a7 ♖a8 8. ♕b6 ♖a2 9. ♖f1 ♕f5 10. ♕d8 ♔g7 11. ♕e7 ♔g8 12. ♕e3) 7. ♖e7 ♖c8 8. ♖a7 ♖d8 9. ♖b7 ♖d4 10. ♖b6 ♔g7 11. a4 ♖c4 12. a5 ♖a4 13. a6 c4 14. ♔f3 c3 15. ♔e2 ♖a2 16. ♔d3 c2 17. ♔d2 g5 (17... h5 18. f4 ♔f7 19. g4 hg4 20. hg4 ♔g7 21. g5 ♔f7 22. ♔c1) 18. f4 gf4 19. gf4 h5 20. ♖b7 ♔g6 21. ♖a7! h4 22. ♖a8 ♔g7 23. a7 △ f5-f6+−] **♖f8** [2... ♖c6 3. ♖e1 ♔g8 (3... ♖f8 4. ♕d5 ♔g7 5. ♖e2) 4. ♗e6 ♔h7 (4... ♖e6 5. ♕e6 ♔h8 6. ♕e7 ♖g8 7. ♕f6 △ ♖e7) 5. ♗d5! ♖cd6 6. ♕e7 ♔h8 7. ♖e6!+− Kasparov; 2... ♕c4 3. ♖e1 ♕d4 4. ♕e7 ♔g8 5. ♖d1 ♖e8 (5... ♕d1 6. ♗d1 ♖d1 7. ♕e6) 6. ♕e6!!+−] **3. ♖e1 ♖cd8** [3... ♔g8 4. ♖e2 (4. ♕d5 e6!) ♕d3 5. ♗e6 ♔h7 6. ♗c8 ♕f3 7. ♔g1 ♖c8 8. ♕e7 ♔h8 (8... ♔g8 9. ♕e6 ♔g7 10. ♕d7) 9. ♖e3 ♕f5 10. ♖e5 (10. ♕a7 ♖f8 11. ♖e2) ♕f3 11. ♕h4+−] **4. ♗e6 ♔e8 5. ♖e2 ♕a4** [5... ♕d3 6. ♗d5! ♖d7 (6... ♖f7 7. ♗c6!) 7. ♕b8 ♖d8 8. ♖e7! ♔e7 9. ♕e5 ♔d7 10. ♕e6+−; 5... ♕c1 6. h4!+−] **6. ♗d5 ♕d7** [6... ♖d7 7. ♕b8 ♖d8 8. ♕c7+−] **7. ♕g7+−**

Vl. Akopian

1778. **1... ♕e3!! 2. ♗g6** [2. fe3 ♘g3! 3. hg3 ♖h6 4. ♖gb1 ♘f3#; 2. ♗h7 ♔h8 3. ♖f7 ♕f2! 4. ♖f2 ♘g3! △ ♖h6−+; 2. ♘d1 ♕h6−+→] **♕f2** [2... ♘g3!? 3. fg3 (3. hg3? ♕h6) ♘g6−+] **3. ♗f7** [3. ♖f7 ♖g6 4. ♖f2 ♘g3! 5. hg3 ♖h6−+] **♕f7!! 4. ♖f7 ♘g3! 5. hg3 ♖h6** **0 : 1** ***Retinsky***

1779. **1. ♘g7!! ♗d5** [1... ♔g7 2. ♗d4 ♔g8 3. ♕h6 e5 4. ♗c5 (4. g6!? △ g7) dc5 (4... ♕c5 5. ♗b7 b4 6. ♗a8) 5. ♖g1! (5. ♗b7!? ♕b7 6. ♘d5 △ ♘f6) b4 6. g6+−] **2. ♕h6 e5** [2... ♗g5 3. ♗g5 (3. ♕g5 ♘e4 4. ♘e6 ♘g5 5. ♘c7 ♘h3 6. ♘3d5) f6 4. ed5 ♕g7 (4... fg5 5. ♘h5 ♘e4 6. de6 b4 7. e7) 5. ♗f6 ♕h6 6. ♖h6 b4 7. de6! ♘ce6 8. ♘d5+−] **3. ♘h5** [3. ♘f5!? ♘ce6 4. ♘e7 ♕e7 5. ♘d5+−] **♘ce6 4. ed5 b4 5. de6 ♘e6 6. ♘f6 ♗f6 7. gf6** **1 : 0**

Alexei Fedorov

1780. **1... ♘f3! 2. ♔f3 ♗g4!! 3. ♔g2** [3. ♔g4 ♕g5 4. ♔f3 (4. ♔h3 ♖f8! △ 5... ♕h5 6. ♔g2 ♕g4) ♖f8−+] **♖f8** [3... ♗e3!? 4. ♘e3 ♕f3 5. ♔h2 ♕h3 6. ♔g1 ♕e3 7. ♔f1 ♕f3 8. ♔g1 ♖f8−+] **4. ♘f4** [4. ♘g1

♕g5−+] ♕**f4 5.** ♖**f1** ♗**f3** [6. ♔f2 ♕h4 7. ♔e3 ♕g5 8. ♔f2 ♗d1−+] **0 : 1**
Bandza

1781. **1.** ♗**b6!!** ♘**e8** [1... d5 2. ♕a5+−; 1... cb6 2. ♕d6 ♗d7 (2... ♘d7 3. ♕b6#) 3. ♕b6 ♔c8 4. ♖e5 ♕f4 (4... ♕g6 5. ♖c5 ♗c6 6. ♖d6) 5. ♕d6! (5. ♖d4 ♕c1 6. ♖e1 ♕c2 7. ♘e5 ♖e8) ♕a4 (5... g5 6. ♖d4 ♕c1 7. ♖e1 ♕c2 8. ♕f6) 6. ♖c5 ♗c6 (6... ♔d8 7. ♘e5 △ b3) 7. ♘e5 ♖a7 8. ♘c4+−] **2.** ♗**c7!** ♘**c7** [2... ♔c7 3. ♖e8+−] **3.** ♕**d6** ♗**d7 4.** ♖**e7** ♔**c8 5.** ♖**d7** ♘**e6 6.** ♘**e5 f6 7.** ♘**c6**
1 : 0 *Y. Pérez Pérez, Delgado Ramírez*

1782. **1.** ♘**g5!** ♔**g5 2.** ♖**f4** ♘**e8** [2... ♘h5 3. ♗h5 ♔h5 4. ♕g7 ♖h8 5. ♖f5 ♗f5 6. ♘f4#; 2... ♖g8 3. ♖bf1 ♖g6 (3... ♘e4 4. ♖e4 ♕e4 5. ♕f6#) 4. ♕d2!+−] **3.** ♖**h4!!** ♕**f6** [3... ♔h4 4. ♕d2 ♕f6 5. g3 ♔h3 6. ♕h6 ♕h6 7. ♘f2#; 3... f6 4. ♕d2 ♔g6 5. ♕h6 ♔f7 6. ♕h7 ♘g7 7. ♗h5#; 3... f5 4. ♖h5 ♔g6 5. ♘f4 ♔f7 6. ♖h7 ♔g8 7. ♕h8#] **4.** ♕**d2** ♔**g6 5.** ♕**h6#** **1 : 0**
Arencibia Rodríguez

1783. **1...** ♘**g3!! 2. fg3** [2. ♔h2 ♘f1 3. ♔h1 ♘e3! 4. fe3 ♗e3 5. ♕f8 ♕f8 6. ♘e7 ♔g7 7. ♖f8 ♔f8 8. ♘d5 ♗d4=] ♗**e3 3.** ♔**h2** ♗**g1 4.** ♔**h1** ♗**f2 5.** ♔**h2** [5. ♕f8 ♕f8 6. ♘e7 ♔g7 7. ♖f8 ♔f8 8. ♘d5 ♗g3 9. ♘f6=] ♗**g1 6.** ♔**h1=** *T. Paunović*

1784. **1.** ♖**d5!! ed5 2.** ♗**b6** ♖**f8 3. b4! f5** [3... a5 4. b5+−] **4.** ♗**e3** ♘**d7** [4... ♗d8 5. ♘d4+−] **5.** ♖**c7** ♖**ad8 6.** ♘**d4+−**
Van Wely

1785. **1.** ♗**g6! fg6 2.** ♘**g5** ♗**g5 3.** ♕**g6** ♔**h8 4.** ♕**h5** ♔**g7 5.** ♕**g5** ♔**f7 6.** ♖**e3!** [6... ♘d1 7. ♕f4 ♔g7 8. ♖g3 ♔h7 9. ♕h4#; 6... ♗e6 7. ♖de1 ♖ae8 8. ♖f3 ♗f5 9. ♖f5#]
1 : 0 *Kramnik*

1786. **1.** ♘**g5! e5□** [1... fg5 2. ♕g5 ♔f7 3. ♖e3 ♗f6 4. ♖f3+−] **2.** ♘**e6!** ♔**f7 3.** ♕**f5!!** ♔**g8 4.** ♖**e3 ed4 5.** ♘**g5!!** **1 : 0**
A. Istrăţescu

1787. **1.** ♘**h6! gh6 2.** ♘**g4** ♘**g4** [2... ♘fe4 3. ♘f6 ♘f6 4. ♕f6+− ─ 2... ♘g4] **3.** ♕**g4** ♔**h7 4.** ♕**f5** ♔**g8 5.** ♕**f6** ♔**h7 6.** ♕**h8** ♔**g6 7. h5** [7... ♔f5 8. ♕f6 ♔g4 9. ♕f3 ♔g5 10. ♗f6#] **1 : 0** *Mi. Adams*

1788. **1. f5!** ♗**e5 2. fg6 hg6 3.** ♗**g6!** [3. ♖f7 ♔f7 4. ♕g5 ♔e6!∞] **fg6** [3... ♗g3 4. ♗f7 ♔h8 (4... ♔h7 5. ♕d3!+−) 5. ♗e8+−] **4.** ♕**g5** ♗**f6** [4... ♕c2 5. ♕e5+−] **5.** ♕**g6** [5... ♔h8 6. ♕e8 ♔h7 7. ♕h5+−]
1 : 0 *Gipslis*

1789. **1.** ♗**h6!! gh6 2.** ♕**g3** ♔**f8 3.** ♘**f7!** ♔**f7** [3... ♕c7 4. ♘3e5! ♘e5 5. de5 ♔f7 6. ♕g6 ♔f8 7. ♕h6 ♔g8 8. ef6 ♗d6 9. ♕g5 ♔h8 (9... ♔f8 10. ♗g6!+−) 10. ♕h5 ♔g8 11. e4 ♕f7 12. ♕g5 △ e5+−] **4.** ♕**g6** ♔**f8 5.** ♕**h6** ♔**g8 6.** ♕**g6** ♔**h8 7.** ♘**g5** [7... ♖f8 8. ♕h6 ♔g8 9. ♗h7 ♔h8 10. ♗f5+−] **1 : 0** *Mi. Tseitlin*

1790. **1.** ♗**h5!** ♕**b2 2.** ♘**g4!** ♗**e8** [2... gh5 3. ♘h6 ♔h7 4. ♖f3+−] **3.** ♘**h6** ♔**f8** [3... ♔h7 4. ♘f7 ♕f2 5. ♕f2 ♖a3 6. ♕f6+−] **4.** ♗**g6** ♕**f2** [4... ♖a3 5. ♕d6 ♔g7 6. ♘f5 ♔g8 7. ♗h7!+−; 4... ♘d5 5. ed5 e4 6. ♕d6 ♔g7 7. ♘f5 ♔g8 8. ♗h7+−] **5.** ♕**f2** ♖**a3 6.** ♕**f6** **1 : 0** *G. Tunik*

1791. **1. hg5!! fe6** [1... hg5 2. ♕f6 ♔g8 3. ♕g5 ♔f8 4. ♘f6+− △ ♕h6!] **2. gh6** ♖**h6** [2... ♔g6 3. ♕f6 ♔h7 4. de6 ♕c7 (4... ♖hf8 5. ♘g5 ♔g8 6. ♘f7+−) 5. ♕f5+− △ ♘f6] **3.** ♗**h6** ♔**h6 4.** ♕**f6** ♔**h7** [4... ♘g6 5. ♔f2+−] **5.** ♕**h4!** ♔**g7 6.** ♖**f1!** ♖**f8** [6... ♕d8 7. ♘f6+−; 6... ♕e8 7. ♕f6 ♔g8 (7... ♔h7 8. ♖f4+−) 8. de6+−] **7.** ♘**f6+−**
Ma. Magomedov

1792. **1.** ♘**e6! fe6 2.** ♖**e6** ♔**f7 3.** ♕**d3!** ♗**g7** [3... ♔e6 4. ♗d5+−] **4.** ♕**f5** [4. ♗d5 ♗d5 5. ♖e7 ♔g8 6. ♕g6 ♖h7 7. ♗h6+−] ♔**g8 5.** ♖**d5** ♕**a4** [5... ♗d5 6. ♕d5+−] **6.** ♖**e7** **1 : 0** *Kasparov*

1793. **1.** ♘**h5! gh5 2.** ♖**ff6!** [2. ♖df6 ♕f1 3. ♖f1 ♖f1 4. ♔h2 ♔h6 5. ♕g3±]

♘**b5** [2... ♔g8 3. ♗e5 ♖e5 4. ♕g3+−] **3. ♕g5 ♔f8 4. ♕h6 ♔g8 5. ♗e5** **1 : 0**
Beliavsky

1794. **1. ♘e6!! ♖c2 2. ♕c2 fe6 3. ♗g6! ♗c6** [3... ♘c6 4. ♗e8 ♖e8 5. ♕g6 ♔f8 6. ♕h6 ♔g8 (6... ♔f7 7. ♖c6!) 7. ♕e6 ♔f8 8. ♖c6! bc6 9. ♘e5+−; 3... ♔f8 4. ♗e8 ♖e8 (4... ♔e8 5. ♘e5+−) 5. ♕h7! ♗d6 6. ♘e5+−] **4. ♗f7! ♔h8** [4... ♔f8 5. ♕g6+−; 4... ♔f7 5. ♘e5 ♔f8 6. ♕h7+−] **5. ♕g6** **1 : 0** *V. Moskalenko*

1795. **1... ♗h3!** [1... ♖c2? 2. ♖b1! ♖c5 3. ♘b7!+− Volzhin − Gausel] **2. ♖g1 ♖g8!** [2... ♖b8 3. ♖b1±] **3. ♖b1 ♗g2!! 4. ♖g2 ♖gg2 5. ♖b7 ♔d8 6. ♖d7 ♔d7 7. ♕a4 ♔c7**= *Volzhin*

1796. **1. ♖g1! f6** [1... de4 2. ♖g7? ♔g7 3. ♕h6 ♔h8 4. ♗d4 f6 5. ♘g5 ed3 6. ♔g1 ♖f7!!∓ T. Oral; 2. ♕h6!+−; 1... ♗f6 2. ♗d4 ♗d4 (2... de4 3. ♕h6+−) 3. ♘ed4 ♔h8 (3... de4 4. ♕h6+−) 4. ♖g7 ♔g7 5. ♖g1 ♔h8 6. ♘g5 ♘f6 7. ♕h6+−] **2. ♖g7! ♔g7 3. ♖g1 ♔h8** [3... ♔f7 4. ♕h5#] **4. ♘f4 ♖g8 5. ♘g6** **1 : 0**
Volzhin, Postovsky

1797. **1. ♖g7! ♖g8** [1... ed4 2. ♖h7+−; 1... ♔g7 2. ♗h6 ♔h8 3. ♗g5 ♗e7 4. fe6+−] **2. ♖g8 ♔g8** [2... ♘g8 3. f6+−] **3. ♗g5 ♗e7 4. ♘e4 ♘d5 5. f6!**+−
Nikola Mitkov, Tr. Nedev

1798. **1... ♗g3! 2. fg3 ♘h4! 3. gh4 ♕f3 4. ♔h2** [4. ♔g1 ♕g3 5. ♔f1 f4!−+] **♕f2 5. ♔h1** [5. ♔h3 g5!−+] **♕h4 6. ♔g1** [6. ♔g2 ♖f6−+] **♕g3 7. ♔f1** [7. ♔h1 ♕h3 8. ♔g1 ♖f6−+] **f4!**−+ *Bologan*

1799. **1. ♘c6!** [1. ♕c7? ♔c7 2. ♗d2 g5∞] **♘c6** [1... ♕c6 2. ♗b5 ♕c7 3. c6 ♔c8 4. ♗a6 ♘a6 5. ♕a6 ♔b8 6. ♗a5+−] **2. ♕b5 ♔a8** [2... ♔c8 3. ♖e6+−] **3. ♕a4 ♘a7** [3... ♔b8 4. ♖e6 ♘a7 5. ♗a5 ♕f7 6. ♖b6 ♔a8 7. c6+−] **4. ♗a5 ♕b7** [4... ♕f4 5. ♗b6+− Milov − Volkov] **5. ♗d8 ♗d8 6. ♖e8**+− *V. Milov*

1800. **1. ♘g7!! ♔g7**□ **2. ♗h6! ♔g6** [2... ♔h6 3. ♕f6 ♔h7 4. ♔g2 △ ♖h1+−; 2... ♔h7 3. ♗e6+−; 2... ♔g8 3. ♕f6 ♗f8 4. ♕g5 ♔h7 5. ♗f8 ♖f8 6. ♔g2+−] **3. ♕h1! ♗g4** [3... ♗d5 4. ed5 ♘e7 5. ♕h5 ♔h7 6. ♕f7 ♔h6 7. ♕f6 ♔h7 8. ♔g2+−; 3... ♘e7 4. ♕h5 ♔h7 5. ♗e6 fe6 6. ♕f7 ♔h6 7. ♕f6 ♔h7 8. ♔g2+−] **4. ♕h4 ♖g8 5. ♗c1!**+− *Sada*

1801. **1. ♖d6!! ♘g4** [1... ♔d6 2. ♕d2 ♔e6 3. ♘g5 ♔e7 4. ♘d5+− △ ♕a5] **2. ♕g5 ♔d6** [2... ♔e8 3. ♖hd1! ♗h6 4. ♖d8 ♔f7 5. ♖h8 ♗g5 6. ♘g5 ♔f6 7. h4 h6 8. ♖h7! hg5 9. ♖d6 ♗e6 10. ♘d5#] **3. ♕d2 ♔e6** [3... ♔c6 4. ♕d5 ♔c7 5. ♘b5+−] **4. ♘g5 ♔f6** [4... ♔e7 5. ♘d5 △ ♕a5+−] **5. ♘d5#** **1 : 0** *RR*

1802. **1. ♘h7!** [1. ♘e6?! ♗e6 2. ♗g6 (2. ♕g5 ♖f8!) hg6 3. ♕h6 c5 4. ♕g6 ♔h8 5. ♕h6 (5. g5 ♗g8 6. ♖f6! ef6 7. ♕h6 ♗h7 8. g6 ♕c7 9. ef6 ♖e8□ 10. f7 ♖e1 11. ♔d2 ♕h2 12. ♔e1 ♕g1 13. ♔e2 ♕g2=) ♔g8 *a)* 6. g5 ♗f7 7. ♖f6□ ♕b4! (7... ♕a5 8. c3+−) 8. c3 ♕e4 9. g6!=; *b)* 6. ♕g5! ♔h8 7. ♕e7 c4=] **♔g7!** [1... ♔h7?? 2. ♖f7 ♔g8 (2... ♘g7 3. ♕g5) 3. ♕h6!+−] **2. c3!!** [2. h4 ♔h7 3. ♖f7 ♘g7 4. ♕g5 (4. h5 ♔g8) ♔g8! (4... ♕g1 5. ♖f1 ♕g4 6. ♗g6 ♔g8 7. ♕h6+−) 5. ♖g7 (5. ♕g6? ♕e3 6. ♔d1 ♗g4−+) ♔g7 6. ♕g6 ♔f8 7. ♕h6 ♔e8 8. ♕h8 ♔f7=; 2. ♘g5 ♖f8 3. ♘e6 (3. ♖f8 ♔f8) ♗e6 4. ♖f8 ♔f8 5. ♕h6 ♔e8 6. ♗g6 ♔d7∞; 2. ♘f6!? ♖f8! (2... ef6 3. ef6 ♔h7 4. ♕e1+−) 3. ♘d7 ♖f1 4. ♗f1 ♕c7±] **♖h8** [2... ♔h7? 3. ♖f7 ♘g7 4. ♕g5 ♕g1 5. ♔c2? ♗f5!; 5. ♖f1+−] **3. ♘g5 ♖f8 4. ♘e6 ♗e6 5. ♖f8 ♔f8 6. ♗g6**+−
Péter Ács, Hazai

1803. **1. ♘e6! fe6 2. ♗g6 ♔f8** [2... ♔d8 3. ♖cd1 (3. ♕e6? ♖a6∞) ♔c8 4. ♕e6 ♔b8 5. ♖d7 ♗c8 6. ♖c7 ♗e6 7. ♖e7+−] **3. ♕e6 ♗d8** [3... ♗d6 4. ♕f6 ♔g8 5. ♖cd1! ♗h2 6. ♔h1 ♖f8 7. ♕e6 ♔g7 8. ♖d7+−] **4. ♖cd1! ♗c6 5. ♖d8! ♖d8 6. ♕f6 ♔g8 7. ♖e7** **1 : 0** *Hernández Onna, Ibarra Padrón*

1804. **1. ♖h6! gh6 2. ♗h6 ♕e6** [2... f6 3. ♗e4! ♕d7 4. ♗g5 ♔g8 5. ♕g6 ♔f8 (5... ♕g7 6. ♗d5) 6. ♕f6 ♔g8 7. ♗f5+−] **3. ♗e4! ♘e7** [3... f5 4. ♗f5 ♕e8 5. ♗g6 ♕d7 6. ♗g5 ♔g7 (6... ♔g8 7. ♗f6) 7. ♕h7 ♔f8 8. ♕h8#] **4. ♗g5** [4. ♗f8 ♔g8 5. ♗e7+−] **♔g7 5. ♗e7** [5. ♕h7 ♔f8 6. ♗f5+−] **♕e7** [5... f5 6. ♗f5 ♕e7 7. ♕g6 ♔f8 8. ♗c8+−] **6. ♕h7! ♔f6** [6... ♔f8 7. ♕h8#] **7. ♕h6#** **1 : 0** ***Glek***

1805. **1. ♖e6!! ♔e6** [1... g5 2. ♕c4!+−; 1... ♖ae8 2. ♖e8 ♔e8 (2... ♖e8? 3. ♕h5! g6 4. ♕h7) 3. ♕e4+−] **2. ♖e1 ♘e5** [2... ♔f7 3. ♖e7 ♔f8 4. ♕h5 g6 5. ♕h6 ♔g8 6. ♕g7#] **3. ♖e5!! fe5 4. ♕e7 ♔f5** [4... ♔d5 5. ♕f7#] **5. ♕e5 ♔g6 6. ♕e6 ♔g5** [6... ♔h5 7. ♕g4 ♔h6 8. ♗f4 g5 9. ♕g5#] **7. h4** [7... ♔h5 8. ♕g4 ♔h6 9. ♕g5#]
1 : 0 ***Karlovich, E. Miroshnichenko***

1806. **1. ♗g6!! hg6** [1... ♗g5 2. ♗e8 ♗e3 3. ♕e3 ♕e8 4. ♕e8 ♖e8 5. ♘f4+−] **2. ♘f4 ♖c6** [2... ♘f8 3. ♘g6!+−] **3. ♘g6! ♖g6 4. ♕h5 ♖h6** [4... ♔g7 5. ♘f5+−] **5. ♗h6+−** ***V. Milov***

1807. **1. ♖h5! gh5 2. ♘f7! ♔f7** [2... ♔h7 3. ♕g5 ♕f7 4. ♕h6 ♔g8 5. ♖g1+−] **3. ♖g1 ♖g8 4. ♕f3 ♔e7 5. ♕f6#**
Sergey Karjakin, V. Borovikov

1808. **1. ♗h7! ♘h7 2. ♘gf7 ♕e5** [2... ♗f6 3. ♘d6 ♗g5 4. ♕g5 ♘g5 5. hg5 cd6 6. ♖dh1 de5 7. g6 △ ♖h8#; 2... ♕d5 3. ♖g3 g5 (3... ♗f6 4. ♘h6 ♔h8 5. ♘g6#) 4. hg5 ♕a2 5. ♕f6! ♕a1 6. ♔d2 ♗b4 (6... ♕d1 7. ♔d1 ♘f6 8. gf6 ♔h7 9. ♖g7#) 7. ♔e3+−] **3. ♘h6 gh6 4. ♕e5 ♗d6 5. ♖g3** **1 : 0**
Arakhamia-Grant

1809. **1. ♗g7!** [1. ♗a1? a2 (1... ♘d3? 2. ♗d3 ♕d3 3. ♕h6!! 1 : 0 Nadanian − Kurenkov) 2. ♘f6 ♗f6 3. gf6 ♘d3 4. ♔c2 ♘b4=] **a2** [1... ♔g7 2. ♕h6 ♔h8 3. ♘f6 ♘d3 4. ♗d3 ♕d3 5. g6!+−] **2. ♗a1 ♘d3** [2... ♕a5 3. d3 ♕a3 4. ♔d2 ♕b3 5. ♘f6 ♗f6 6. gf6 ♔h8 7. ♕g5+−] **3. ♔c2** [3. ♗d3?? ♕d3−+] **♘b4 4. ♔c3 e5** [4... ♕b6 5. ♘f6! ♗f6 6. gf6 ♕g1 7. ♗d3 ♘d5 8. cd5 ♕c5 9. ♔b2+−] **5. ♘f6 ♗f6 6. gf6 ♔h8 7. ♕e5+−** ***Nadanian***

1810. **1. ♖e7! ♗g5** [1... ♗e7 2. ♗e7 ♕c7 3. ♕h6 ♖e8 4. ♘g5+−] **2. ♘g5 h5 3. ♖ae1 b4 4. ♘h7!** [4. ♘f7! ♘f7 (4... ♖f7 5. ♗g6 ♖e7 6. ♖e7) 5. ♕f6 ♖a6 6. ♖1e6!+−] **bc3** [4... ♔h7 5. ♕h5 ♔g8 6. ♗g6 ♔g7 7. ♕h7 ♔f6 8. ♗d3+−] **5. ♘f6 ♔h8** [5... ♔g7 6. ♘h5 ♔g8 7. ♘f6 ♔g7 8. ♖f7! ♘f7 9. ♕h7 ♔f6 10. ♕g6#] **6. ♕g5** **1 : 0**
Delgado Ramírez

1811. **1. ♗h6! ♔h6** [1... gh6 2. ♖f7 ♔h8 3. ♕g7#] **2. ♖f7 ♗g5 3. ♘g4 ♔h7** [3... ♔h5 4. ♖g7 ♖g2 5. ♔g2 ♕c2 (5... ♕a1 6. ♘f6 ♗f6 7. ♖h7#) 6. ♘f2+−] **4. ♘f6 ♔h6** [4... ♗f6 5. ef6+−; 4... ♔h8 5. ♕g5+−] **5. ♕g5!! ♔g5 6. ♖g7 ♔f5** [6... ♔h6 7. ♖g6#; 6... ♔h4 7. ♖g4#] **7. g4#**
1 : 0 ***Delgado Ramírez***

1812. **1... ♗f3! 2. ♘f3 ♘e4 3. ♔e1 ♘c3!** [3... ♘g3? 4. ♗d1] **4. bc3 ♕c3 5. ♔f2 ♕a1−+** ***P. Lékó***

1813. **1. ♗f7! ♔f7 2. ♕b3 ♔f8 3. ♘f3!** [△ ♘g5] **♗f6** [3... h6 4. ♘g5!! hg5 5. f4! g4 6. f5 g5 7. f6+−] **4. e5 ♕b6 5. ♖ad1! ♗b7 6. ♖d4 ♗f3 7. ♖f4** **1 : 0**
Čabrilo

1814. **1. ♘g6! ♘g6** [1... ♔g6 2. ♕h5 ♔g7 3. ♕e8+−] **2. ♘f5** [2. ♖d6!? ♘h4 (2... ♕d6 3. ♘f5) 3. ♘h5 ♔f7 4. ♕d1 ♕e7 5. ♖f6 ♕f6 6. ♘f6 ♔f6 7. ♕d6 ♔f7 8. ♕c5+−] **♔f8** [2... ♔f7 3. ♖d6 ♕c8 4. ♘h6+−] **3. ♕h5** [3. ♕e3+−] **♕f7** [3... ♕g8 4. ♖d6 ♕f7 5. ♖d3!+−] **4. ♕h6 ♔g8 5. ♘d6+−** ***Y. González Vidal***

1815. **1. ♗g6! fg6** [1... ♔g6 2. ♘f5 ♘g8 3. ♖e7!+−] **2. ♘e6 ♔f7** [2... ♔h7 3. ♘f8 (3. ♘c5 dc5 4. ♕f6! ef6 5. ♖e8) ♖f8 4.

♖e7+−] **3. ♕h6 ♖g8 4. ♖f3 ♔e8 5. ♖f6! ba4 6. ♕f8 ♖f8 7. ♖f8#** **1 : 0**
A. Iljin, Yandemirov

1816. **1... ♖g2! 2. ♘g2 f3 3. ♖ed1** [3. ♘f4 ♗h3! 4. ♘h3 ♕g2#; 3. ♖ec1 ♕g2 4. ♔e1 ♕g1 5. ♔d2 ♕f2−+] **♕g2 4. ♔e1 ♖c8! 5. ♕a6 ♕g4! 6. ♖d2** [6. ♖dc1 ♕e4 7. ♔d2 ♕f4 8. ♔d1 ♕d4 9. ♔e1 ♕e5 10. ♔d1 ♕d4 11. ♔e1 ♖e8−+; 6. ♖ac1 ♕e4 7. ♔d2 ♕f4 8. ♔e1 ♖c1−+] **♖c4!**
0 : 1 *Pérez Quiñones, Mena Crespo*

1817. **1. ♖g7!! ♔g7** [1... ed4 2. ♘f5 ♗f8 3. ♘h6+−] **2. ♘f5 ♔h8** [2... ♔f6 3. ♘h6+−] **3. ♕h5! ♗f6** [3... ♗f8 4. ♗h6+−] **4. ♗h6 ♔g8 5. ♕g4 ♔h7 6. ♗g7!+−**
D. Kosić

1818. **1... ♗g3! 2. hg3** [2. ♕e6 ♕e6 3. de6 e2 (3... ♗h4!?) 4. hg3 ♘g3 5. ♔g2 ed1♕ 6. ♖d1 ♘h5−+] **♘g3 3. ♔g2** [3. ♔g1 e2 4. ♖e1 ♕c5 5. ♔h2 ♕f2 6. ♔h3 ♘h5−+] **♖f2 4. ♔h3 ♘f5 5. ♖h1 h5!−+**
Kasparov

1819. **1. ♘g6!!** [1. ♕e1? Tovio − Echavarria] **hg6 2. ♖g6 ♕b4** [2... c3 3. ♕a6 ♕b4 4. ♖g7] **3. ♖g7 ♔g7 4. ♕g4 ♔h8 5. ♕h5 ♔g8 6. ♕g5 ♔h8 7. ♖f7+−**
Ca. López, Tovio

1820. **1. ♘d5!! ♘d5 2. ♕e4 ♗e7** [2... ♕e7 3. ♕d5 ♖h5 4. h4 f6 5. ♗e2+−; 2... ♘e7 3. ♗c4 ♘c5 4. ♗f7 ♔d7 5. ♕d4 ♔c7 6. ♕c5 ♘c6 7. ♗e5 ♔d7 8. ♕d5 ♔e7 9. ♕e4!+−] **3. ♘f7! ♔f7 4. ♕d5 ♔f8 5. ♗g7! ♔g7 6. ♖g1 ♔h6** [6... ♔h7 7. ♕h5#; 6... ♔f8 7. ♗c4 ♕e8 8. ♕g8 ♖g8 9. ♖g8#; 6... ♔f6!? 7. f4! ♘b6 8. ♕e5 ♔f7 9. ♖g7 ♔e8 10. ♖c1! ♘d7 11. ♕e6 ♘f8 12. ♕f7 ♔d7 13. ♖g5+−] **7. ♕f7!** [7... ♘e5 8. ♕g7 ♔h5 9. ♗e2 ♗g4 10. ♗g4 ♔h4 11. ♕e5+−]
1 : 0 *De Dovitiis*

1821. **1. ♗g6!! fg6 2. ♖e6 ♖d7** [2... ♔g7? 3. ♖e8+− △ 3... ♖e8? 4. ♕d7; 2... ♖e6 3. ♕e6 ♔h8 4. ♕g6 ♗g2 5. ♔g2 ♕b7 6. ♔h3 ♕d7 7. f5 ♖f8 8. ♕h5 ♔g8 9. ♘e6 ♖f7 10. ♖g1 ♗g7 11. ♕f7!+−; 2... ♕a8 3. ♖g6 ♗g7 4. f5+−; 2... ♗g7!? 3. ♖g6 ♗e4 4. ♘e4 ♖e4 5. ♕h5 ♖e7 6. f5 ♖f8 7. f6! ♖f6 8. ♖g7! ♔g7 9. ♕g5+−] **3. ♖fe1 ♖f8** [3... ♗g2 4. ♔g2 ♕b7 5. ♔g3 ♖e6 6. ♕e6 ♔g7 7. f5 ♗f6 (7... ♗e5? 8. ♖e5!) 8. ♘e4 ♗e5 9. ♔h3+−] **4. ♖g6 ♖g7 5. ♕e6**
1 : 0 *M. Herbold*

1822. **1... ♘ef4! 2. gf4 ♘f4 3. ♔g3 ♕c8! 4. ♕g1 ♗g5 5. h3 ♗h4** **0 : 1**
Ašik

1823. **1. ♘f5!+− ef5** [1... ♔h8 2. ♘h6!] **2. ♘d5 ♘e4 3. ♘b6 ♘g3 4. hg3 gh5 5. ♘a8** *M. Golubev*

1824. **1. ♖f6! ♔f6 2. ♕f4 ♘f5 3. ♕e5+− ♔g5** [3... ♔f7 4. ♕e6 ♔g7 5. ♕d7] **4. ♗c1 ♔h4 5. gf5 ♕b8 6. ♕e4 ♔h5 7. ♕f3** **1 : 0** *V. Iordăchescu*

1825. **1. ♘f6! gf6 2. gf6 ♔h8** [2... ♖b5] **3. ♕h4!** [3. ♖h3?! ♘d7 4. ♕h4 ♘f6 5. ♖g1!? ♘h5! 6. ♕h5 f6 7. ♖hg3± Gareev − Milos] **♖b5** [3... ♘d7 4. ♖g1! ♖b5 5. ♕h7 ♔h7 6. ♖h3 ♕h6 7. ♖g7 ♔h8 8. ♖h6] **4. ♖h3 ♕g8** [4... h5 5. ♕h5 ♖h5 6. ♖h5 ♔g8 7. ♖g1 ♕g7 8. ♖g7 ♔f8 9. ♖h8] **5. ♖g3 ♕f8 6. ♖g7 h5 7. ♖e5+−** *T. Gareev*

1826. **1. ♗f5!!** [1. ♔h2? ♘bd3 2. ♘d3 ♘d3 3. ♖d3 ♗c5 4. ♗g3 (4. ♗c7 ♗f2 5. ♗g3 hg3 6. ♖g3 ♗g3 7. ♔g3 ba5 8. ♔f4 ♔d7 9. ♔e5 ♔e7=) hg3 5. ♕g3 *a)* 5... ♕g3 6. ♖g3 ♗g1 (6... ♗d6 7. ab6 ♖g8 8. ♘e2±) 7. ♔g1 ba5 8. ♖g6 ♔d7 9. ♖g7 ♔c6 10. ♔f2±; *b)* 5... f4! 6. ♕g4 f3 7. g3 ♗g1 8. ♔g1 ♔b8! (8... ba5 9. ♕e6 ♔b8 10. ♔f2 ♕c5 11. ♕e3 ♕e3 12. ♖e3 ♖h3 13. ♘e4 ♖h2 14. ♔f3 ♖c2 15. b3±) 9. ab6 (9. h4 ba5 10. ♔f2 e5 11. ♕e6 ♕c5 12. ♔f1 ♔a8=) ♕b6 10. ♕d4= Cubas − Avrukh] **♖f8** [1... ef5 2. ♗g3 hg3 3. ♕f5 ♔b8 4. ♘g6 ♖h7 5. ab6 ♕c8 6. ♕c8 ♗c8 7. ♘e7 ♖e7 8. ♖ge1±] **2. ♘g6! ♖f5 3. ♕g3!**

hg3 4. ♗c7 ♔c7 5. ♘e7 ♖f7 6. ab6 ♔b6 7. ♘g6± ***B. Avrukh***

1827. **1. ♖f6!+− ♖f6 2. ♕h5 ♔f8 3. ♖e3! ♖f5 4. ♗b4 ♔g7 5. ♖g3 ♔f6 6. ♖g6** [6. ♕g6 ♔e5 7. ♖e3 ♔d4 8. ♕g4] **♔e5 7. ♕e2 1 : 0** ***Becerra Rivero***

1828. **1. ♗f7!! ♔f7 2. ♕a2 ♔f8** [2... ♔f6 3. ♗d8!! *a)* 3... ♔e5 4. ♘f3 (4. ♕f7+−) ♔f4 5. ♕d2 ♔g4 6. h3 ♔h5 7. g4; *b)* 3... ♘e7 4. ♕e6 ♔g5 5. ♘f3 ♔f4 6. g3 ♔f3 7. ♖d3 ♕e3 8. ♖de3; *c)* 3... ♖d8 4. ♕e6 ♔g5 5. ♘f3 ♔f4 6. g3 ♔f3 7. ♖d3 ♕e3 8. ♖de3; 2... ♔e7 3. ♕e6 ♔f8 4. ♗d6+−] **3. ♘e6 ♖e6 4. ♕e6 ♘e7** [4... ♕g5 5. ♖d7 (5. ♖e3+−) ♗d7 6. ♗d6 ♘e7 7. ♕d7+−] **5. ♖e3 ♔e8 6. ♖f3 ♕h5 7. ♗d6 1 : 0** ***Kramnik***

1829. **1. ♗h7! ♔h7 2. ♕c2 f5** [2... ♔h8 3. ♕g6] **3. ♕g2 ♕h6 4. ♖h3 ♖e8** [4... ♕h3 5. ♕h3 ♔g6 6. ♕g2 ♔f6 (6... ♔f7 7. ♕c2 c3 8. b5 ♖c5 9. b6 ♗c8 10. b7) 7. ♕g5 ♔f7 8. ♕h5 ♔g7 9. ♕h4 ♔f7 10. ♕h7 ♔e8 11. ♕g8 ♔e7 12. ♕g7 ♔e8 13. ♕c3+−] **5. ♖h6 ♔h6 6. ♕g5 ♔h7 7. ♕f6 1 : 0** ***Riazantsev***

1830. **1. ♘f7! ♖e7** [1... ♔f7 2. ♕h7+−] **2. d6!+− ♖f7 3. d7 ♖b8 4. d8♕ ♖d8 5. ♖d8 ♔g7 6. ♗e2 ♗e2 7. ♖d6 ♗f3 1 : 0** ***M. Gurevich***

1831. **1... ♘f2! 2. ♔f2 ♖e3!** [2... ♕e3?? 3. ♔f1+−] **3. ♔g3!** [3. ♗d4 ♖f3 4. ♗f3 ♘d4∓→; 3. ♔f1 ♖ae8 4. ♖c1 (4. ♘g1 ♖e2 5. ♘e2 ♗g4∓) ♖e2 5. ♕e2 ♖e2 6. ♔e2 ♘a5∓] **♕c7 4. ♔f2 ♕b6 5. ♔g3 ♕c7 6. ♔f2 ♕b6 1/2 : 1/2** ***Vi. Zakhartsov***

1832. **1... ♘g2! 2. ♖e2** [2. ♗g2 ♖g2 3. ♔g2 ♖c2] **♖e2** [2... ♘h4 3. ♖c2 ♖c2] **3. ♗e2 ♖c2** [3... ♘h4 4. ♗c5] **4. ♖d8 ♔g7 5. ♕b7 ♔g6** ***RR***

1833. **1. ♘f7! ♔g8** [1... ♗f7 2. ♕h7 e5 (2... ♘f5 3. ♕h8 ♗g8 4. ♕g7) 3. ♕h8 ♔e7 4. ♕g7 ♖f8 5. ♗b4+−; 1... ♘f5 2. ♕h7 ♖c8 3. ♕g6 ♘h4 4. ♗g7 ♔e8 5. ♘d6 ♔d7 6. ♘c8 ♔c7 7. ♕d3 ♘f3 8. ♕f3+−; 1... ♗f5 2. ♘h6 ♕b7 3. ♗g7 ♔g7 4. ♖f5 gf5 5. ♕h5+−] **2. ♘h6 ♔h8 3. ♗g7 ♔g7 4. ♕d4 ♖e5 5. ♖e3 1 : 0** ***R. Pogorelov***

1834. **1. ♗e6! ♔f6** [1... fe6 2. ♕g6 ♗d5 3. ♕g5] **2. ♗f7 ♔f7 3. ♕b3 ♔g6 4. ♖e6 ♔h7 5. ♕c2 1 : 0** ***Sr. Cvetković***

1835. **1. ♖f7!!** [1. ♖f2?± Hellsten − Flores] **♔f7 2. ♕e6 ♔e8** [2... ♔f8 3. ♖f1 ♗f6 4. d6+−] **3. d6 ♕d8 4. ♖d1!? ♕d7 5. ♕g6 ♔d8 6. de7+−** ***Hellsten***

1836. **1. ♗g6! hg6** [1... ♗d4 2. ♗h5!? (2. ♗f7 ♔f7 3. ♕d3+−) ♗g7 (2... ♔h8 3. ♗f7 ♕f7 4. ♖d4+−) 3. ♗g7 ♖g7 4. ♕g7 ♔g7 5. ♗e8+−] **2. ♕g6 ♔h8 3. ♗g7!** [1 : 0 Arutinian − Dorić] **♔g8 4. ♗f6 ♔f8 5. ♕h6 ♔g8 6. ♕h8#** ***Perun***

1837. **1. ♘d5!! cd5 2. ♖c7 ♖ab8** [2... ♗c8 3. ♕d5] **3. ♘e5 ♗c8** [3... ♘hf6 4. ♘d7 ♘d7 5. ♗b5 ♖ed8 6. ♕a4 ♗c8 (6... a6 7. ♗d7 b5 8. ♕a3±) 7. ♕a7 ♕d6 8. ♖dc1↑] **4. ♕a4!?** [4. ♗b5 ♖d8 5. ♘c6 ♕d6 6. ♖a7 ♘f8 7. ♖c1↑] **♕d8** [4... ♘hf6 5. ♕a7 ♕d6 6. ♖dc1 ♘e5 7. de5 ♕e5 8. ♕b8 ♗f5 (8... ♘g4? 9. ♕c8) 9. ♖c8±] **5. ♘d7 ♕c7 6. ♘b8 ♖e6 7. ♘a6±** ***M. Gurevich***

1838. **1. ♘h7! ♘h7 2. fg6 f6** [2... ♘g5 3. ♖f5+−; 3. ♖f6!+−; 2... ♕g7 3. gh7 ♔h8 4. ♕g7 ♔g7 5. ♖g3 ♔h8 (5... ♔h7 6. ♖f4 ♖e6 7. ♖h4 ♖h6 8. e5 f5 9. ef6+−) 6. e5+−] **3. ♖f5!** [3. gh7?! ♖h7 4. ♕e3 b4 5. ♖g3 ♔h8 (5... ♖g7 6. ♖g7 ♔g7 7. ♖f5 ♕c3 8. ♕c3 bc3 9. ♖a5+−) 6. ♖f5 ♕c7 7. e5! b3 8. ab3 cb3 9. ♗b3 (9. ♖f6 ♖f6 10. ef6+−) a4 10. ♖f6! 1 : 0 Khenkin − Mogranzini] **♕g3 4. ♖1f3** [4. gh7 ♖h7 5. ♖f6 ♖h6 6. ♖f8 ♔g7 7. ♖1f7 ♔g6 8. e5+−] **♕b8 5. ♖3f4!+−** ***Perun***

1839. **1... ♗h2!! 2. ♔h2 ♕h5 3. ♔g1 ♖h6 4. f4** [4. f3 ♘f5 *a)* 5. f4 c5−+; *b)* 5. ♔f2 ef3 6. ♔e1 (6. gf3 ♕h4 7. ♔e2 ♘g3) ♕h4 7. ♔d2 f2−+; *c)* 5. ♘d2 ♕h2 6. ♔f2 ♕h4 7. ♔g1 ♘g3! 8. ♕d1 (8. ♕e1 ef3 9. ♘f3 ♕h1 10. ♔f2 ♘e4−+) ef3 9. ♕f3 (9. ♘f3 ♕h1 10. ♔f2 ♘e4) ♕h2 10. ♔f2 ♖f6 11. ♕f6 gf6 12. e4 ♘h1 13. ♖h1 ♕h1 14. ♗e7 ♕h6 15. ♖g3 ♔h8 16. ♘f3 ♖e8 0 : 1 Mitoń − Ivanchuk] **♘f5! 5. ♕e1** [5. b4 *a)* 5... ♕h2 6. ♔f2 ♕g3 7. ♔e2 ♖h2 8. ♖e1 g5! 9. ♔d1! (9. fg5 ♖g2 10. ♔d1 ♘d4 11. ed4 ♖d4 12. ♔c1 ♕g5 13. ♖ce3 ♖g3!! 14. ♕b5 c5 15. ♕e2 ♖d3−+) gf4 10. ef4 (10. ♕f4 ♖d4) e3 11. ♗b2 ♖d4 12. ♔c1 ♖g2 13. ♖c2∓; *b)* 5... ♘g3! *b1)* 6. ♕c4 ♘e2 (6... ♕h1 7. ♔f2 ♕h4 8. ♕c7 ♘f5 9. ♔f1 ♖f8 10. ♕c8=) 7. ♔f2 ♘c1 8. ♖c1 (8. ♗c1 ♕h4 9. ♔e2 ♕g4 10. ♔d2 ♕g2 11. ♕e2 ♕h1−+) ♕h4 9. ♔e2 ♕g4 10. ♔d2 (10. ♔f2 ♖h2) ♕g2 11. ♕e2 ♕g3 12. ♔c3 ♖h3 13. ♖e1 ♕f4−+; *b2)* 6. ♕b5 ♕h2 7. ♔f2 ♖g6 8. ♖e1 (8. ♖g1 ♘h1! 9. ♔f1 ♕h4! 10. ♖c2 ♘g3 11. ♔e1 ♘f5 12. ♔e2 ♕h2 13. ♕f5 ♕g1 14. ♕e4 ♕b1 15. ♔f2 ♕b3−+) ♘h1 (8... c5 9. bc5 bc5 10. ♗c5 ♘h1 11. ♔e2 ♖g2 12. ♔d1 ♖b2−+; 8... h5!?) 9. ♔e2 ♖g2 10. ♔d1 ♘f2 11. ♔c1 ♕g3−+] **c5! 6. d5** [6. ♘d2 cd4 7. ed4 ♕h2 8. ♔f2 ♕f4 9. ♔g1 ♕h2 10. ♔f2 ♖h4 11. ♘e4 ♖g4−+] **♖d5∓** ***Ivanchuk***

1840. **1. ♗f4! ef4□ 2. ♕f3□ ♘e3□ 3. ♕f4□ ♘d1 4. ♕g3** [4. ♕f7?! ♔h8 5. ♖d1 ♗f5□ 6. ♘a8 ♖h7 7. ef5 ♖f7 8. ♖f7 ♕e8! (8... ♘e2 9. ♔g2 ♕e8 10. ♖f8 ♕f8 11. ♘c7 ♕g7↑) 9. ♖f6 ♘e2 10. ♔f1 ♘f4 11. ♖f8 ♕f8 12. ♘c7 ♕c8 13. ♘e6 ♕c4 14. ♔g1 ♘h3 15. ♔g2 ♘f2 16. ♔f2 ♕c2 17. ♔e1 ♕a4∓] **♘f2 5. ♕f2 ♗g4** [5... ♖f6 6. ♖c8 ♖c8 7. ♖c8 ♕e7 8. ♕e3 ♖f7 9. g5 ♖f5 10. ♖c2 ♖e5 11. ♖e2 ♗g7 12. b3 ♖g5 13. ♖g2±] **6. ♘a8** [6. ♕f4 ♕h4 7. ♖f1 ♕h1 8. ♔f2 ♖h2 9. ♔e3 ♗h6 10. ♖h1 ♗f4 11. ♔f4 ♖f8 12. ♔g4 ♖h1∓] **♕e8** [6... ♖f6 7. ♕h2 ♗g7 8. ♕g2 ♖f4 9. ♖g7 ♔g7=] **7. ♖1c3** [7... ♕h5 8. ♕g2 ♗g7 9. ♖g7 ♔g7 10. ♖g3 ♖g6=] **1/2 : 1/2** ***V. Tasić***

1841. **1. ♘g7!→ ♔g7 2. ♗h6 ♔g8** [2... ♔h8 3. ♗g5 *a)* 3... ♘e4 4. ♗e4 de4 5. ♗f6 ♔h7 (5... ♔g8 6. ♕h6+−) 6. ♕g5 ♕d6 7. ♕h5 ♔g8 8. ♘g5+−; *b)* 3... ♘h7□ 4. ♗d8 ♕d8 (4... ♖d8 5. ed5 ♗d5 6. ♗g6! ♗f3 7. ♗h7 ♗d1 8. ♕h6+−) 5. ed5 ♗d5 6. ♗g6!+− *b1)* 6... ♗f3 7. ♗h7 ♕h4 (7... ♗d1 8. ♕h6) 8. gf3 ♔h7 9. ♖e5 △ ♔f1-e2; *b2)* 6... fg6 7. ♘e5 ♔g7 8. ♘g4 g5 9. ♖e8 ♕e8 10. ♖e1 ♕f7 11. ♕e3 (△ ♕e5) ♗b8 12. ♕e8 ♗d6 (12... ♕e8 13. ♖e8 ♗d6 14. ♖d8) 13. b3 b5 (13... ♕e8 14. ♖e8 ♘f6 15. ♘f6 ♔f6 16. f3) 14. ♕d8 ♗f8 15. ♘e5 ♕e6 16. ♖e3 ♕d6 17. ♕d6 ♗d6 18. ♘c6 ♘f8 (18... ♗c6 19. ♖e6; 18... ♗f4 19. ♖e7 ♔f6 20. ♖h7 ♗c6 21. ♖h6) 19. ♘e7 1 : 0 Predojević − Gyimesi; 2... ♔h7 3. ed5 cd5 4. ♗g5 ♘e4 5. ♗e4 de4 6. ♗d8 ♕d8 7. ♖e4±→] **3. ♘e5** [3. ♕g5!? *a)* 3... ♘h7 4. ♕g3 ♘hf8 (4... de4 5. ♗e4 ♗a2 6. ♘e5 ♗b3 7. ♗g6 fg6 8. ♕g6 ♔h8 9. ♖d3 ♖e6 10. ♕f7! ♕f7 11. ♘f7 ♔g8 12. ♖e6 ♔f7 13. ♖e1+−) 5. ed5 ♗d5 6. ♘e5±→; *b)* 3... ♕e7 4. ed5 ♘d5 5. ♗g6 ♕g5 (5... fg6 6. ♕g6 ♔h8 7. ♗g5 ♕g7 8. ♕g7 ♔g7 9. ♗d8 ♖d8 10. ♘e5+−) 6. ♗g5 fg6 7. ♗d8 ♖d8 8. ♘e5 ♗f7 9. ♘f7 ♔f7 10. ♖d3±] **de4 4. ♕g5 ♘h7 5. ♕g3**±→ ***Predojević***

1842. **1. ♘g7! ♖c4□** [1... ♔g7 2. ♘f5 ♔g8 3. ♕d4+− △ 3... ♘e8 4. ♘h6#] **2. ♕d6! ♖d4□** [2... ♘g4 3. ♘gf5+−→; 2... ♘e4 3. ♗e4 ♖d4 4. ♖d4+−] **3. ♕f6 ♖d3 4. ♖d3 d4 5. f3□ ♕f3 6. ♕f3 ♗f3 7. ♘f5!**± ***Skembris***

1843. **1. ♖h5! ♕g8** [1... ♗f6 2. ♖h7 ♗g7 3. ♘f4 ♘d4 4. ♖d4! cd4 5. ♘h5] **2. ♖h6 ♖c8 3. ♕h4!** [3. ♗e5 ♘e5 4. ♕h4 ♔g7 5. ♘f4 ♗g2 6. ♘e6 de6 7. ♔g2 ♖f8 8. f4 1 : 0 Beliavsky − Almási] **♖f6** [3... ♗f6 4. ♘f6 ♖f6 5. ♖d7 ♔e6 6. ♖hh7+−] **4. ♖h7 ♔e8 5. ♖h8**+− ***Beliavsky***

1844. **1. ♗e6! fe6** [1... ♘c5 2. ♗f7+−; 1... ♗b7 2. ♖f7 ♖f7 3. g6+−] **2. ♕e6 ♔h8 3. ♘e5!** [3. h6 ♘f6 (3... ♖f4 4. ♕e7+−; 3... ♕f4 4. ♖f4 ♖f4 5. ♕e7 gh6 6. gh6 ♖g4 7.

♘g5+−) 4. hg7 ♕g7 5. ♕c6 ♗b7 6. gf6 ♗c6 7. fg7 ♔g7 8. ♖fg4 ♔h8 9. ♘e5±] **♖f4 4. ♘g6!** [1 : 0 Vysochin − Seletsky] **hg6 5. hg6 ♖h4 6. ♕e8 ♘f8 7. ♕f8#**

Sa. Veličković

1845. **1... ♘e3! 2. de3 ♖e3 3. ♔d2** [3. ♗e2 ♖e2 4. ♔e2 ♕c4 5. ♔d2 (5. ♕d3 ♖e8 6. ♔d2 ♕f4) ♗e4 6. ♕a5 ♕d3 7. ♔e1 ♖e8!−+] **♖c3!! 4. ♕d5** [4. ♔c3 ♖b3 5. ♔c2 ♕d4] **♖c5 5. ♕d3 ♖b2 6. ♔d1 ♕a4 7. ♔e1 ♕a5** [8. ♔d1 ♖d5−+] **0 : 1**

De Dovitiis

1846. **1... ♘f2!!−+ 2. ♕f2** [2. ♘c7 ♕g3 3. ♔f1 ♘g4 4. ♘d5 (4. ♕g2?? ♕c7) ♘h2 5. ♕h2 ♕h2 6. ♘b6 ♔h8 7. ♘a8 ♕h1 (7... f4 8. ef4 ♕h3 9. ♔f2 ♕b3) 8. ♔f2 (8. ♔e2 ♕f3 9. ♔e1 f4 10. ef4 e3) ♕h4 *a)* 9. ♔f1 ♕h1 10. ♔f2 ♕f3 11. ♔g1 h4 12. ♖f1 ♕g3 13. ♔h1 h3 14. ♖g1 ♕f3 15. ♔h2 ♕f2 16. ♔h1 (16. ♔h3 ♕g1) ♕d2; *b)* 9. ♔g2 ♕g4 10. ♔h2 ♕e2 11. ♔h1 h4] **♖a6 3. ♕f5 ♖a3** [3... ♕g3? 4. ♔f1 ♕h4 5. ♖c1!= ♖a3 6. ♖c6 ♕h1 7. ♔f2 (7. ♔e2?? ♕f3−+) ♖b3 8. ♕d5 ♔h8 9. ♕b3 (9. ♖c7 ♕f3 10. ♔e1 ♖b1 11. ♖c1 ♕h1 12. ♔f2=) ♕h2 10. ♔e1 ♕h1=; 7... ♕h2=] **4. ♗d5 ♕d5!** [4... cd5? 5. ♗b4!= ♕g3 (5... ♕b4 6. ♕d5 ♔h8 7. ♕h5=) 6. ♔f1 ♖e3 1/2 : 1/2 Kazhgaleyev − Sokolov] **5. ♕c8 ♗d8 6. ♖f1** [6. ♖c1 c5] **c5 7. ♖f5 ♕d6−+**

Ivan Sokolov

1847. **1... ♘c3!! 2. bc3 ♘a2!!** [2... ♕a3? 3. ♘2b3 ♖c3 (3... ♘a2 4. ♖d3) 4. ♖d2 ♖ac6 5. ♘c1 ♘c2 6. ♖c2 ♖c2 7. ♕c2 ♖c2 8. ♘c2 △ ♖e1±] **3. ♘b5 ♖c5 4. ♘b3** [4. ♔a2 ♖b5 5. ♘b1 ♖ab6−+] **♖b5 5. ♔a2 ♕a3 6. ♔b1 ♕a1#** **0 : 1**

Sa. Veličković

1848. **1. ♘e6! ♕e5** [1... fe6 2. ♕e6 ♔f8 3. ♕d5 (3. ♗d6!?) ♖d8 4. ♕c4±] **2. ♖fe1 h5 3. ♕g7** [3. ♕f3 *a)* 3... ♕f5 4. ♘f4 ♕f6 (4... ♘e5 5. ♖e5 ♕e5 6. d4 ♕f6 7. ♗e7 ♕e7 8. ♘d5 ♕f8 9. ♘e7 ♕e7 10. ♕a8 ♔h7 11. ♕d5±) 5. ♗e7 ♘e7 6. a5!? ♖d8 7. ab6 ab6 8. ♖a7 ♘c6 9. ♖d7!±; *b)* 3... ♕c3! 4. ♗e7 (4. ♘g5 ♕f6) ♘e7 (4... fe6? 5. ♖ac1 ♕d2 6. ♖ed1+−) 5. ♖ac1 ♕d2 6. ♖cd1 ♕b4 7. ♘g5 ♖f8∞] **♕g7 4. ♘g7 ♔g7 5. ♗e7 ♘e7** [5... ♖ac8 6. ♗a3±] **6. ♖e7 ♖hc8 7. ♖a3!?±**

Frolyanov, P. Skatchkov

1849. **1. ♘e6!** [1. ♗f1?! ♗g6 2. ♕b3 ♗e7 (2... ♗d6? 3. ♘e6 fe6 4. ♖e6± Radjabov − Smeets) 3. ♗a6 ba6 4. ♘e6 fe6 5. ♕e6 ♕d7 6. ♕c4 ♔f8 7. ♖ae1∞] **fe6 2. ♖e6 ♗e7** [2... ♔f7? 3. ♕c4 ♔g6 (3... ♘d5 4. ♖e5+−) 4. ♗e4 ♔h6 5. h4! △ d3, ♗c1+−] **3. ♖ae1 0−0 4. ♖e7 ♖a5 5. ♖b7±**

Mikhalchishin

1850. **1. ♗h6!→ gh6 2. ♖ad1** [2. ♕h6!?] **♘g4 3. ♕h5 ♕e8 4. h3 ♔h7** [4... ♔g7 5. hg4 △ 5... f6 6. ♘g3] **5. hg4 f6** [5... f5 6. ♕e8 ♖e8 7. ♘d6 ♗d6 8. ♖d6 fg4 9. ♖c6 ♗f5 10. ♖b6 ♗c2 11. ♖c1 ♖ec8 12. ♗e6 1 : 0 Shirov − Vorobiov] **6. ♕e8 ♖e8 7. ♖d6!±**

RR

1851. **1... ♘e3! 2. fe3 ♖e3 3. ♖d3** [3. ♗d3 ♕g3 4. ♘ce2 ♕g5∞] **♕g3 4. ♘d1 ♕e1 5. ♗f1 ♖d3 6. ♕d3 ♕b4∞**

Bjelajac

1852. **1. ♘f7!!** [1. ♖d7? ♗c3 2. ♕e6! ♕e6 3. ♘e6 ♔h6! 4. ♖c3 (4. ♘g5 ♗c8 5. ♘f7 ♔g7 6. ♖c7 ♗a5! 7. ♖e7 ♗b4!=) ♗c8! (4... fe6 5. ♖b7±) 5. ♖c8 ♖hc8 (5... ♖ac8 6. ♘g5 ♘f6 7. ♖a7 ♖a8 8. ♖b7 ♖ab8=) 6. ♖f7!? (Kasimdzhanov − Cheparinov) ♖c2! 7. ♘g5 ♘g7 8. ♗d3 ♖b2 (8... ♖d2 9. ♖d7 ♖b2 10. ♖d6 ♖c8 11. ♖g6 ♔h5 12. ♖g7 ♖c1 13. ♗f1 ♖bb1 14. ♘f3 ♖f1 15. ♔g2 ♔h6 16. ♖g3∞) 9. ♖f6 ♘f5 10. ♗f5 ♖d8! 11. ♗g4 ♖dd2 12. ♗h3 ♖d1 13. ♗f1 ♖bb1 14. ♖a6 ♖f1 15. ♔g2 b4 16. ♖a7 ♖g1 17. ♔f3 ♖g5=] **♔f7** [1... ♗c3 2. ♘h8 ♕b2 3. ♖d7 ♔h8 4. ♗h5 ♗g2! 5. ♕e6! *a)* 5... ♗c6 6. ♖h7! ♔h7 7. ♗g6! ♔h6 (7... ♔h8 8. ♕h3 ♔g7 9. ♕h7+−) 8. ♗e4+−; *b)* 5... ♕c1 6. ♔g2 ♕c2 7. ♔h1! ♕b1 8. ♗d1+−; 1... ♘f4 2. ♗f6 ♔f7 (2...

♔f6 3. ♕f1!+−) 3. ♖c7 ♔f6 4. ♕f1! ♖h4 5. ♖b7 ♕b2 6. ef4+−] **2. ♖d7 ♔g8 3. ♕g4 ♖h6 4. ♖b7 ♗c3 5. ♖c3 ♘f6 6. ♕g5+−**

Kasimdzhanov

1853. **1. ♘f7! ♔f7 2. g5 ♖d1 3. ♖d1 ♕f5** [3... hg5 4. hg5 ♘d7 (4... ♘e8 5. ♗h5+−) 5. ♕h7 △ ♗h5+−] **4. ♕f5 ef5 5. ♗c4 ♗e6** [5... ♔g6? 6. gf6 ♗f6 7. h5 ♔h5 (7... ♔h7 8. ♘a4 ♗d8 9. ♖d8! ♘d8 10. ♘b6+−) 8. ♗f7 *a)* 8... g6 9. ♖h1 ♔g4 (9... ♗h4 10. f3 ♘e5 11. ♘e2 ♘f3 12. ♘g3 ♔g4 13. ♗g6 ♘h2 14. ♖h2 ♗g3 15. ♗h5#) 10. f3 ♔f3 11. ♗d5 ♔f2 12. ♖h2 ♔f1 13. ♗g3 ♗c3 14. ♔d1 ♗b2 15. ♖h1#; *b)* 8... ♔g4 9. ♖g1 ♔f3 10. ♗d5 ♔f2 11. ♖g2 ♔f1 12. ♘b1 1 : 0 Sargissian − Meier] **6. g6 ♔g6 7. ♗e6±**

RR

1854. **1. ♘f6!! ♔f6** [1... ♕f6 2. ♖c7 (2. ♖h3 ♘c6 3. ♖c6! ♕c6 4. ♕g5+− Khalifman) ♔e8 3. ♗b5 ♔d8 4. ♖fc3! (Sutovsky) a6 (4... ♖b8 5. ♖c1 a6 6. ♕b4 ab5 7. e5+−) 5. ♗a4 b5 6. ♖3c5 ♘b7 (6... ♘c4 7. ♖c4! bc4 8. ♕a5+−) 7. ♖5c6 ♘d6 8. ♕a5 ♔e8 (8... ♗d7 9. ♖d7 ♔d7 10. ♕c7 ♔e8 11. ♖d6 ♕d6 12. ♕d6 ba4 13. e5+−) 9. ♕b6 d3 10. ♗d1 ♕a1 11. ♖c1+−] **2. ♖h3 ♖g8** [2... ♕f4 3. e5! *a)* 3... ♕e5 4. ♖h6 (4. ♖e1 ♕f4 5. ♕e2+−) ♔f7 5. ♖h7 ♔f6 6. ♖e1 ♕f4 7. ♕b4 ♖f7 8. ♖f7 ♔f7 9. ♕e7 ♔g8 10. ♕e8 ♔h7 11. ♕g6 ♔h8 12. ♖e8#; *b)* 3... ♔e5 4. ♖e1 ♔d5 (4... ♔f6 — 3... ♕e5) 5. ♗e4 ♕e4 6. ♖e4 ♔e4 7. ♕e2 ♔d5 8. ♕f3+−] **3. ♖h6 ♔f7 4. ♖h7 ♔e8 5. ♖cc7 ♔d8 6. ♗b5!! ♕e4** [6... ♕c7 7. ♕d4 ♗d7 8. ♖d7 ♔c8 9. ♖c7 ♔c7 10. ♕d7 ♔b8 11. ♗a6+−] **7. ♖c8! 1 : 0**

Sa. Veličković

1855. **1. ♗e5! de5 2. ♖e5 ♕f6 3. ♖e6 ♕f4 4. ♖e7 ♖e7 5. ♖e7+−**

N. Ostojić

1856. **1. gf5!! gh5** [1... ef5 2. ♕d4 (2. ♗f3±) ♕e5 3. ♕e5 ♔e5 4. ♖he1 ♔f6 5. ♗f3+−] **2. ♕h6 ♔f7 3. f6! ♕f8 4. ♖d7 ♔e8 5. ♖e7 ♔d8 6. ♕f4+−**

RR

1857. **1. ♗g6! hg6** [1... ♗g2 2. ♕g2□ (2. ♔g2? ♕b7! 3. ♕f3 ♕f3 4. ♖6f3 hg6∓) ♕f6! 3. ♗e4 (3. ♗h7!? ♔h7 4. ♖f6 b1♕ 5. ♖f1=) ♕g7□ (3... ♔h8? 4. ♖f6+−) 4. ♗a8 ♕g2 5. ♗g2 ♖c8 6. ♗d5 ♖c2 7. ♗f7 ♔g7 8. ♗a2 ♖c1 9. ♔g2 ♖a1 10. ♗b1 ♖a4=] **2. ♖g6!! fg6 3. ♕e6 ♔g7 4. ♕e7 ♔h8 5. ♕e5 1/2 : 1/2**

R. Alonso García

1858. **1. ♖g5!** [RR 1. ♖h8? ♔h8 2. ♕h1 ♔g7 3. ♔g3 ♕c2 4. ♗d7 ♕c3 5. ♕f3 (5. ♔h2 ♕d2 6. ♕g2 ♕f4 7. ♔g1 ♕e3 8. ♔f1 ♕c1=) ♕e1 6. ♔g2 ♕d2 7. ♕f2 ♕d1! 8. ♔g3 (8. ♕e3 ♕g4 9. ♔f1 ♕f4 10. ♕f4 ef4 11. ♗a4 g4 12. ♗d1 c3∞) c3= Sa. Veličković] **fg5** [1... ♔f8 2. ♖h5 ♕a2 3. ♔g3 ♖h5 4. gh5+−] **2. ♕g5 ♔f8 3. ♕d8 ♔g7 4. ♕e7 ♔h6 5. g5 ♔h5 6. ♔g3 1 : 0**

L. Da Costa Júnior

1859. **1... ♘ef5! 2. ef5 ♘f5!** [2... ♖f5 3. ♗e3! ♕c6 4. ♕g4 ♖f1 5. ♕e4∞] **3. ♕g4** [3. ♖g2 cd3 4. ♕g4 e4 5. ♗f4 ♘e3!! *a)* 6. ♕h4 ♖f4! 7. ♕f4 (7. ♘f4 ♖f8 8. ♖f2 ♘f5 9. ♕g4 ♗f2−+) ♕d4 8. ♔h1 ♖f8 9. ♕h2 (9. ♘f6 gf6 10. gf6 ♘g2 11. ♕g5 ♔f7 12. ♘g2 d2 13. ♖d1 e3−+) ♗d6 10. ♘g3 ♘g2 11. ♕g2 (11. ♘g2 ♖f3−+) ♖f2 12. ♕g1 ♗g3 13. ♕g3 ♖f1 14. ♔h2 ♕b2−+; *b)* 6. ♗d6 ♗d6 7. ♔h1 (7. ♘g3 ♘g4 8. hg4 d2−+) ♘g4 8. ♖g4 d2 *b1)* 9. ♘c2 ♖c8−+; *b2)* 9. ♘g2 ♖c8 10. ♘e3 ♖c1 11. ♖g1 ♖g1 12. ♖g1 (12. ♔g1 ♗c5−+) ♖f3−+; *b3)* 9. ♖e4 ♗b4!! 10. ♖b4 ♖f1! (10... d1♕ 11. ♖d1 ♖d1 12. ♔g2 ♖e1 13. ♖b7=) 11. ♔g2 ♖e1−+] **♘g3 4. ♕c4** [4. ♘g3 e4!! 5. dc4 ♕d4 6. ♘e4 (6. ♘e2 ♗d6 7. ♗f4 ♗f4 8. ♘f4 ♕b2−+) ♕e5 7. ♔g2 (7. ♘g3 ♕e1−+) ♖d4−+] **♔h8 5. ♘g3 e4!! 6. de4** [6. ♕e4 ♗f2−+] **♗g1! 0 : 1**

S. Rybakov, N. Biriukov

1860. **1. ♘f7! ♗e4** [1... ♔f7 2. ♘g5 ♔g6 (2... ♔e8 3. ♘e6+−; 2... ♔g8 3. ♗e6#) 3. g4!+−] **2. ♗e6!** [2. ♘h8+−] **♘g6 3. ♖d8 ♔e7 4. ♗c4 h6 5. b3** [1 : 0 Cruz − Lorente; 5... ♘e5 6. ♗a3 ♔f6 7. ♗b2+−]

G. Camacho Martínez

1861. **1... ♘a4! 2. ba4 ♕a4 3. ♗e5□** [3. ♘c3?? ♕c2 4. ♗a1 ♕d2! 5. ♕d2 ♘f3 6. ♔g2 ♘d2 7. ♖b7 ♖b7−+ Morales − Ramos] **♗e5 4. ♘c7 c4! 5. ♖b7** [5. ♖fd1? c3 △ 6. ♖a1 ♕d7 7. ♘a6 ♖c8−+; 5. ♔g2 c3 6. ♕a6 ♕a6 7. ♘a6 ♖b1 8. ♘b1 ♖b6 9. ♘c7 ♖b7=] **♖b7 6. ♕c4 ♕c4 7. ♘c4 ♖c7=** *G. Camacho Martínez*

1862. **1. ♘e7!! ♔e7 2. ♘e4! ♕d5** [2... ♔d8 3. ♕d6 ♘d7 (3... ♔c8 4. ♕e7+−) 4. ♗g5 f6 (4... ♔c8 5. ♕e7 ♗e5 6. d6 f6 7. dc7 ♔c7 8. ♘f6+−) 5. ♘f6 ♗f6 6. ♗f6 ♔c8 7. ♕e7 ♘f6 8. d6 ♘cd5 9. ♗d5 ♘d5 10. ♕e8 ♔b7 11. ♕a8 ♔a8 12. d7+−] **3. ♘d6! ♕d1** [3... ♕d6 4. ♗c5 ♕c5 5. ♕c5 ♔d8 6. ♕d4 ♔c8 7. ♔f1+−] **4. ♔h2 ♗f8** [4... ♕a4 5. ♘f5 ♔f6 (5... ♔d8 6. ♕e7 ♔c8 7. ♘d6 ♔b8 8. ♕d8#) 6. ♕e7 ♔f5 7. g4 ♘g4 8. hg4 ♕g4 9. ♗h3 ♗e5 10. f4 ♗f4 11. ♗f4 ♕h3 12. ♔h3+−; 4... ♔d7 5. ♘e4! ♔c8 (5... a5 6. ♕b8!+−) 6. ♘c5+−] **5. ♘e4 ♔d8 6. ♗g5** **1 : 0** *Sa. Veličković*

1863. **1... ♖b3! 2. cb3 ♖b3! 3. ♔c2** [3. ♔b3 ♕b4 (3... ♗c4 4. dc4 ♕b4 5. ♔c2 ♕c3=) 4. ♔c2 ♕c3 5. ♔d1 ♕d3 6. ♔c1 (6. ♘d2?? ♗b3!) ♕c4=] **♖c3! 4. ♔b1** [4. ♔d2? ♖d3! 5. ♔e2 (5. ♔d3?? ♕c4 6. ♔d2 ♕c3 7. ♔e2 ♕c2 8. ♔f1 ♕g2#) ♖f3! 6. ♖ac1 ♕b4 7. ♖ed1 (7. ♕e8 ♔h7−+; 7. ♕d4 ♖f4−+) ♖f7!∓] **♖b3!** [4... ♕b4?? 5. ♘b2+−] **5. ♔c2** [5. ♔a2 ♖a3 6. ♔b1 ♖b3=] **♖c3! 6. ♔b1 ♖b3! 7. ♔c2** **1/2 : 1/2** *L. Da Costa Júnior*

1864. **1. ♘g6!** [1. ♘d3? ♘g5 2. ♗g5 ♗g5 3. ♘c5±] **fg6 2. ♕e6 ♘f8** [2... ♕d7 3. ♕g6 ♔d8 4. a4! (4. f4 ♔c7 5. f5? ♖ag8⇆) ba4 5. f4 ♔c7 6. ♕d3+−] **3. ♕c6 ♔f7 4. f4!** [4. ♕c3?! ♘e6 5. f4 ♘g7 6. f5!±; 4. ♗d3!?+−] **♖c8 5. ♕b7 ♖c2 6. ♗d3** [6. ♖f2? ♕c7 7. ♕c7 (7. ♕a6? ♕c3∓) ♖c7 8. f5 ♔e8!∞] **♖c3** [7. f5!? gf5 (7... ♖d3 8. f6+−; 7... ♕c7 8. ♕c7 ♖c7 9. fg6 ♔g8 10. ♖ac1+−) 8. ♖f5 ♔g8 9. ♖af1 ♘fd7 (9... ♖d3 10. ♖g5 ♔h7 11. ♖f7 ♔h6 12. ♖e7+−) 10. ♖5f3 h4 (10... ♖d3 11. ♖g3 ♔h7 12. ♖f7#) 11. ♗f5+−] *Ni. Đukić*

1865. **1. ♗g6!+− ♖d1 2. ♖d1 hg6** [2... d5 3. ♗b1] **3. ♖d6 ♕c7 4. ♖g6 ♖a6** [4... ♔g8 5. ♘e6 ♕c1 6. ♔h2 ♔f7 7. ♕h5 ♗f6 8. ♕f5] **5. ♖a6 ba6 6. ♕h5 ♔g8 7. ♕h7 ♔f8** **1 : 0** *Sa. Veličković*

1866. **1. ♗h6!! gh6 2. ♕h6 ♕a7** [2... ♕g7 3. ♗c6 ♕h6 (3... ♖ed8 4. ♕g7 ♔g7 5. ♘e4 bc4 6. ♖b8 ♖b8 7. g5! ef5 8. gf6 ♔f7 9. ♗d5+−) 4. ♖h6+−] **3. ♔g2 ♕g7 4. ♗c6 ♕h6** [4... ♖ed8 5. ♘e4+−] **5. ♖h6 ♖ed8 6. ♘e4+−** *Petronijević*

1867. **1. ♗g6! ♗e5** [1... ♔g6 2. ♖d5 ♕a2 3. ♕f5 ♔g7 4. ♘g5 ♖h8 5. ♖e1 (5. ♘e6+−) ♖h6 6. ♘e6 ♔g8 7. ♘d8 ♘d8 8. ♖e8 ♔g7 9. ♖e7 ♘f7 10. ♖f7 ♔f7 11. d7+−] **2. ♕g5+− ♗f4 3. ♕h5 ♗d2 4. ♕h7 ♔f6 5. ♗h5 ♔e6 6. ♕g6 ♔d5** [6... ♖f6 7. ♗g4+−] **7. ♘d2+−** *G. Arsović*

1868. **1... e5!! 2. de5 ♘e5 3. fe5 ♕e5 4. ♘f1 ♗g7 5. ♔d2** [5. a3 ♕c3 6. ♕c3 ♗c3 7. ♗d1 ♖e6 8. ♗c2 ♗g6 9. ♘d2 (9. ♔d1 ♗b2−+) ♖e3 10. ♖d1 ♗f6 11. ♖hh1 d4 12. ♖de1 ♖he7 13. ♖e3 ♖e3 0 : 1 Ipatov − Kramnik] **♖e6∓** [△ ♗g6, ♗h6, ×e3] *B. Abramović*

1869. **1... ♗f4! 2. hg4 ♕g4 3. ♕d1** [3. ♘d4? ♖h3−+ Tomashevsky − Perunović] **♕h4** [3... ♕d1 4. ♖d1 c3 5. ♘d4 ♖a2∓] **4. ♖e1 ♖d3 5. ♕e2 ♖d2 6. ♕f3 c3∓** *Mil. Perunović*

1870. **1... ♖e3! 2. fe3 ♕g3 3. ♘g2 ♘e4 4. ♘e4** [4. ♘f1 ♕f2 5. ♔h1 ♘g3 6. ♔h2 ♘e2 7. ♔h1 ♕g1#] **♗e4 5. ♗f3** [5. ♗f1 ♕h2 6. ♔f2 ♗g3 7. ♔e2 ♗g2−+] **♗f3 6. ♕d2 ♕h2** **0 : 1** *Br. Tadić*

Advanced

1871.
LILIENTHAL –
S. LANDAU
Amsterdam 1934
I

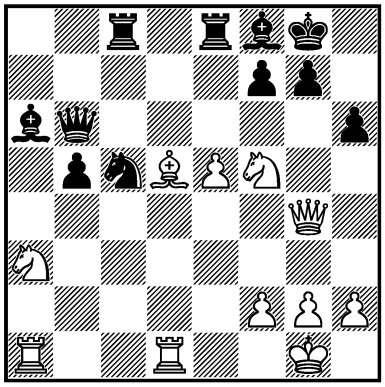

1. ? +–

1872.
BONDAREVSKY –
ZAGOROVSKY
USSR 1943
I

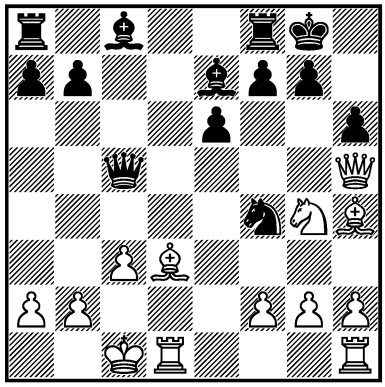

1. ? +–

1873.
OZSVÁTH –
EPERJESI
Magyarország 1967 — 3/163
I

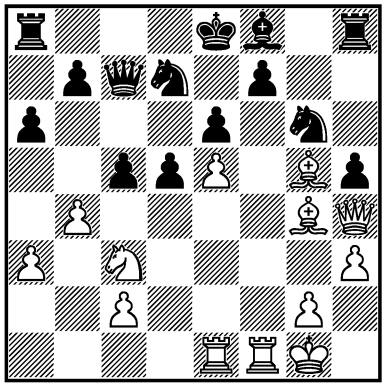

1. ? +–

1874.
KROGIUS –
KORCHNOI*
Tbilisi 1967 — 3/565
III

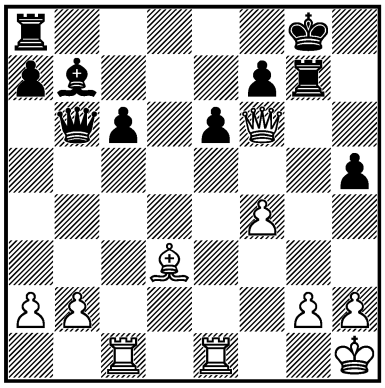

1. ? +–

1875.
TUKMAKOV –
I. MINKOV
USSR 1969 — 4/488
I

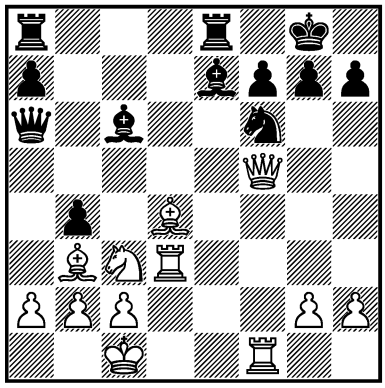

1. ? +–

1876.
BOTVINNIK –
L. PORTISCH
Monte Carlo 1968 — 5/44
I

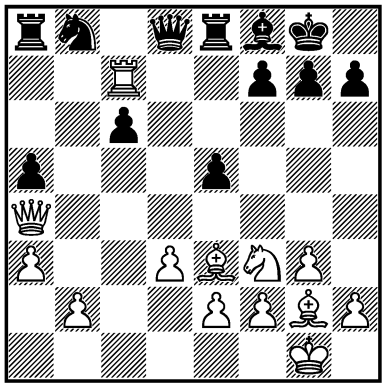

1. ? +–

1877.
MATULOVIĆ –
MESSING
Jugoslavija (ch) 1968 — 5c/22
I

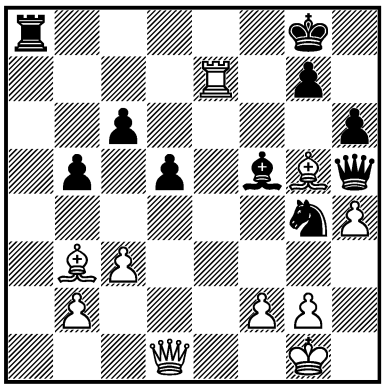

1. ? +–

1878.
DI. KELLER –
POMAR SALAMANCA
Lugano (ol) 1968 — 6/235
I

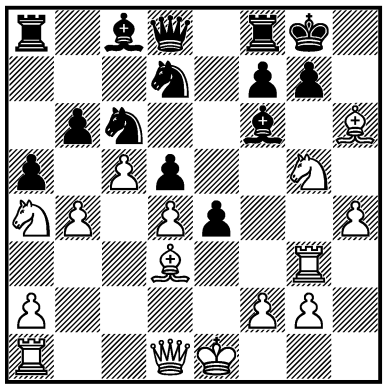

1. ? +–

1879.
L. ESPIG –
K. MERTENS
Ybbs 1968 — 6c/2
I

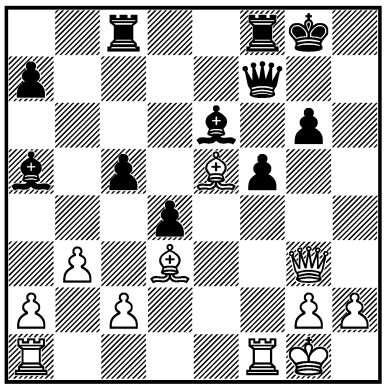

1. ? +–

1880.
PLANINEC –
MARANGUNIĆ
Jugoslavija (ch) 1969 — 7/160
I

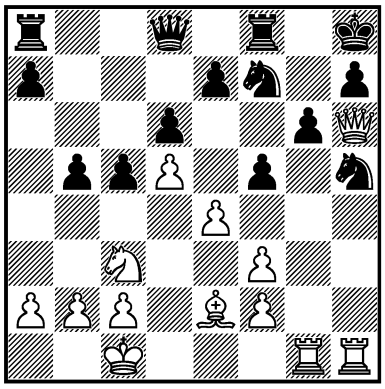

1. ? +–

1881.
TAL –
GURGENIDZE
USSR 1969 — 7/179
I

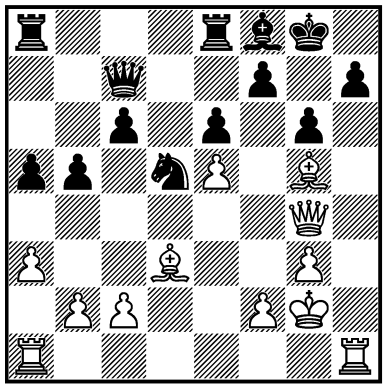

1. ? +–

1882.
M. TODORČEVIĆ –
CL. JEAN
France 1969 — 7c/1
I

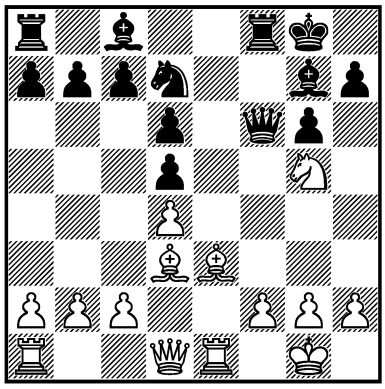

1. ? +–

1883.
I. POLGÁR –
RIBLI
Magyarország 1969 — 8/597
I

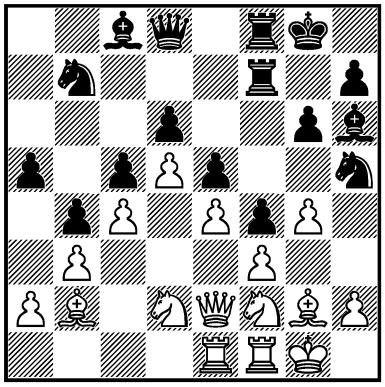

1... ? –+

1884.
SPASSKY – JO. PENROSE
Palma de Mallorca 1969
— 8/615
III

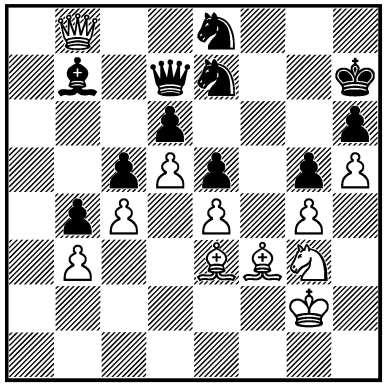

1. ? +–

1885.
KROGIUS –
O. L. CHERNIKOV
USSR 1970 — 9/185
I

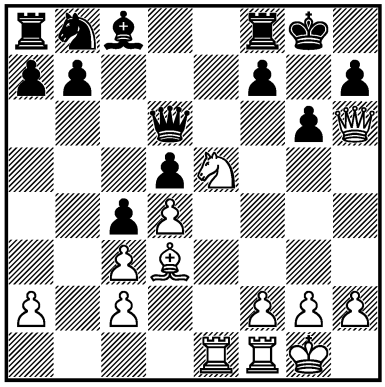

1. ? +–

1886.
R. ERLER –
L. ESPIG
DDR 1971 — 12/131
I

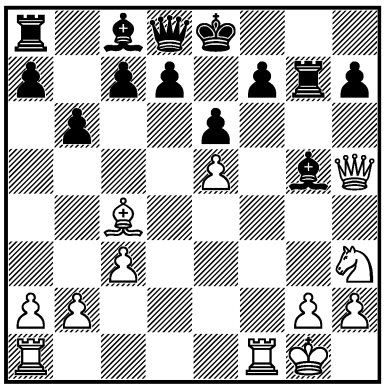

1. ? +–

1887.
VASIUKOV –
BASMAN
Varna 1971 — 12/201
I

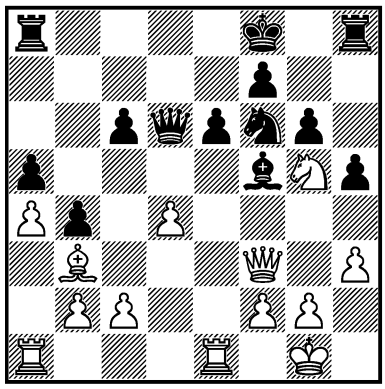

1. ? +–

1888.
W. UHLMANN –
SMYSLOV
Moscow 1971 — 12/574
I

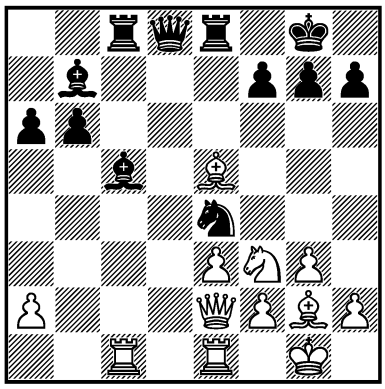

1... ? –+

1889.
PAVLYUTTIN –
RASHKOVSKY
USSR 1972 — 13c/27
I

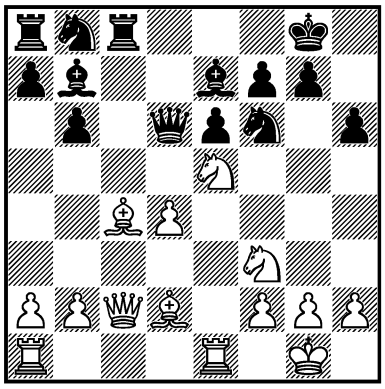

1. ? +–

1890.
CUELLAR GACHARNA –
RODRÍGUEZ CÓRDOBA
Skopje (ol) 1972 — 14c/65
I

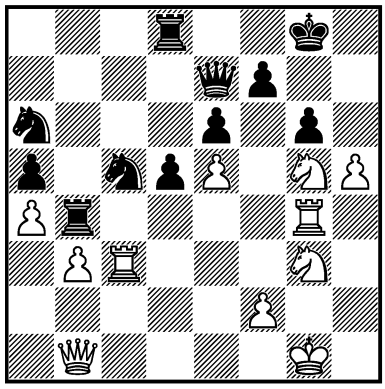

1. ? +–

1891.
BOUDY BUENO –
G. P. KUZMIN
Cienfuegos 1973 — 15/372
I

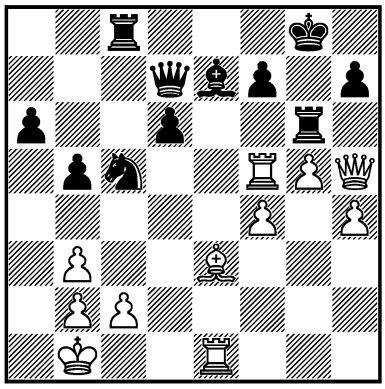

1. ? +–

1892.
H.-J. HECHT –
SCHAUFELBERGER
Bath 1973 — 16/464
I

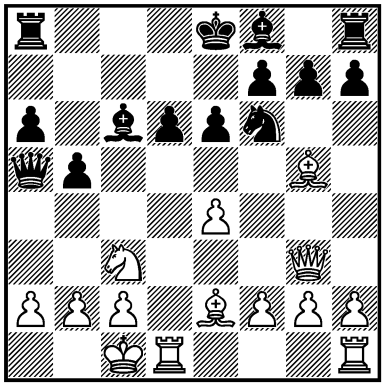

1. ? +–

1893.
A. LUKIN –
CHEREPKOV
USSR 1974
I

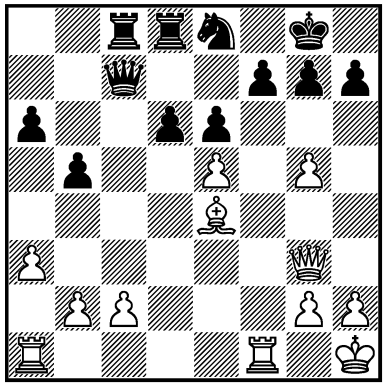

1. ? +–

1894.
I. RADULOV –
L. SPASSOV
Slncev brjag 1974 — 18/539
I

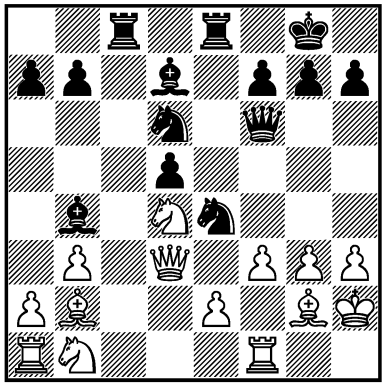

1... ? –+

1895.
K. KRANTZ –
KAISZAURI
Sverige 1974 — 18c/15
I

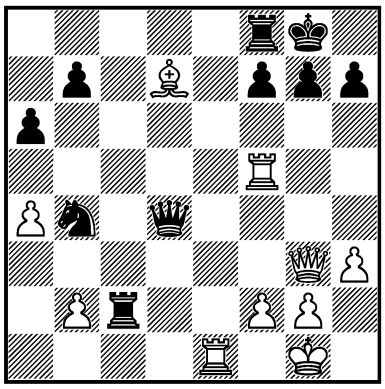

1. ? +–

1896.
R. KNAAK –
H. LIEBERT
DDR 1975 — 19/563
I

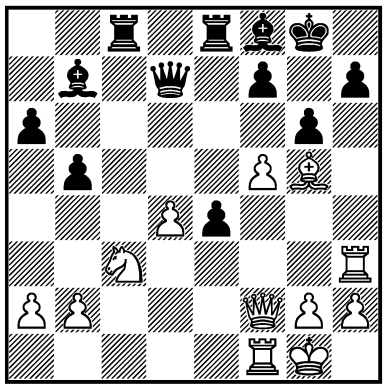

1. ? +–

1897.
HAZAI –
WŁ. SCHMIDT
Pula 1975 — 20/242
I

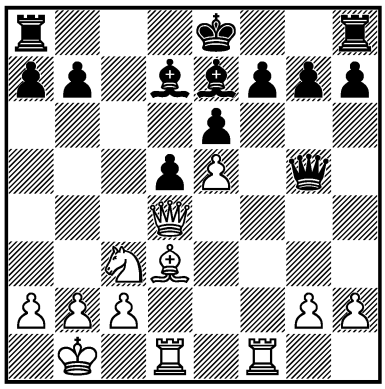

1. ? +–

1898.
POUTIAINEN –
J. TIMMAN
Reykjavík 1975 — 21/132
I

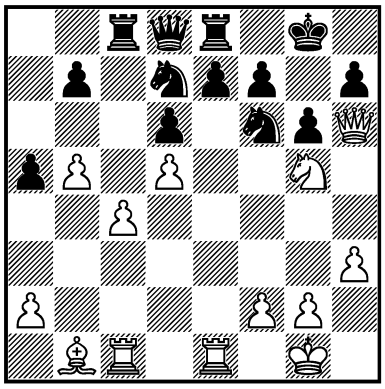

1. ? +–

1899.
L. GUTMAN –
LEVCHENKOV
USSR 1976 — 21/512
I

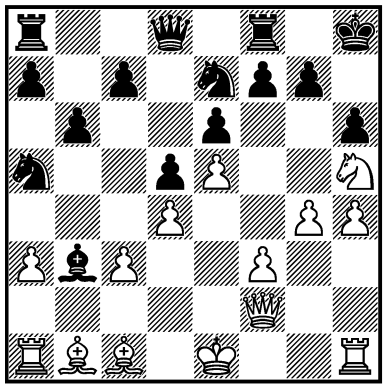

1. ? +–

1900.
RYTOV –
TAL
USSR 1976 — 21c/36
I

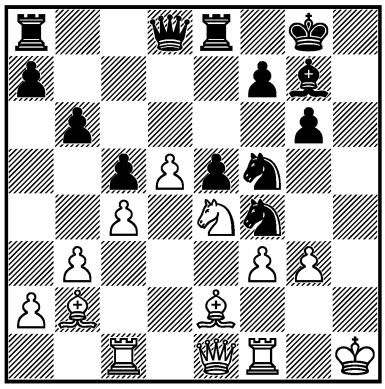

1... ? –+

1901.
LARRY CHRISTIANSEN –
GILDEN
USA 1976 — 22/369
I

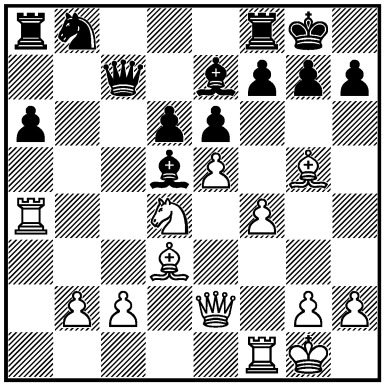

1. ? +–

1902.
ZIATDINOV –
VI. AGZAMOV
USSR 1976 — 22c/24
I

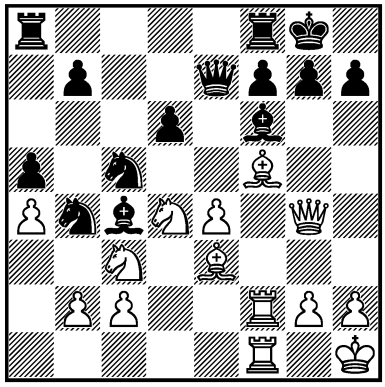

1. ? +–

1903.
ELBAKIDZE –
E. KAKABADZE
USSR 1976 — 22c/25
I

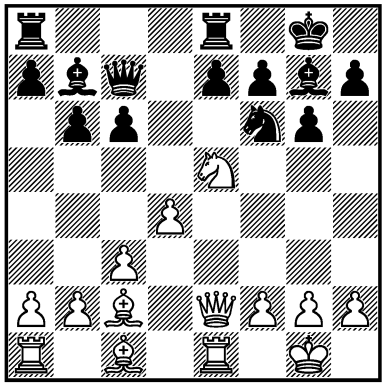

1. ? +–

1904.
R. SHEVCHENKO –
BALINSKY
USSR 1976 — 22c/31
I

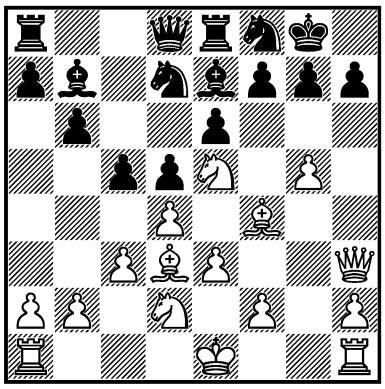

1. ? +–

1905.
AL. KHASIN –
Z. LANKA
USSR 1977 — 23/62
I

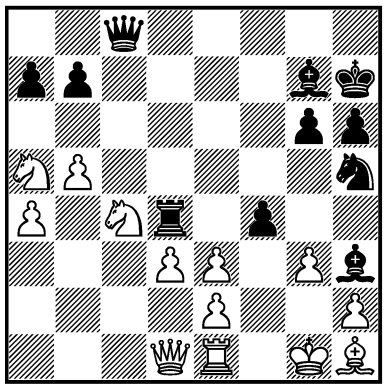

1... ? –+

1906.
TISDALL –
M. DIESEN*
New York 1976 — 23/447
I

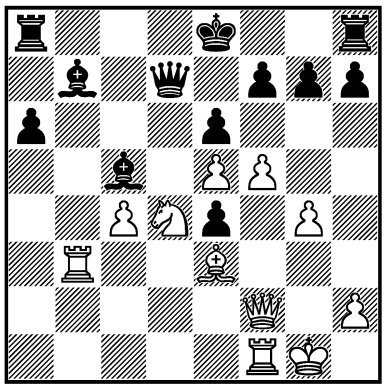

1. ? +–

1907.
HOLEK –
FTÁČNIK
ČSSR 1978 — 25/176
I

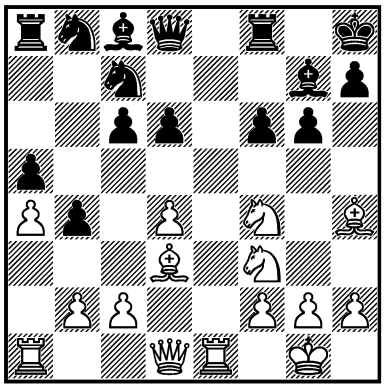

1. ? +–

1908.
J. TIMMAN –
KARPOV
Bugojno 1978 — 25/580
I

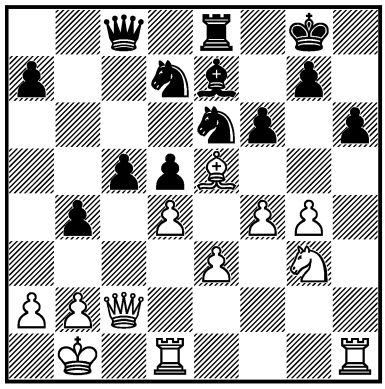

1. ? +–

1909.
PUECHELE –
B. FEUSTEL
DDR 1977 — 25c/7
I

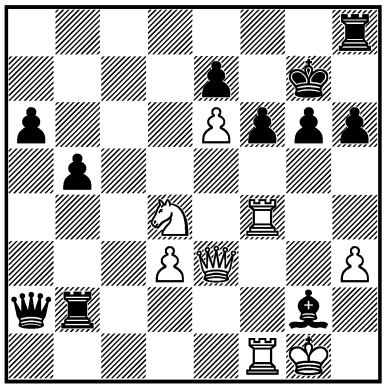

1. ? +–

1910.
R. KORSUNSKY –
LISTERGARTEN
USSR 1978 — 25c/26
I

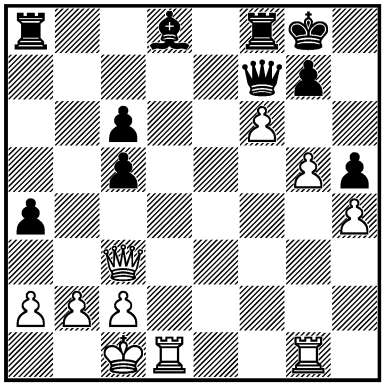

1. ? +–

1911.
MAKARICHEV –
ALBURT
USSR 1978 — 26/153
I

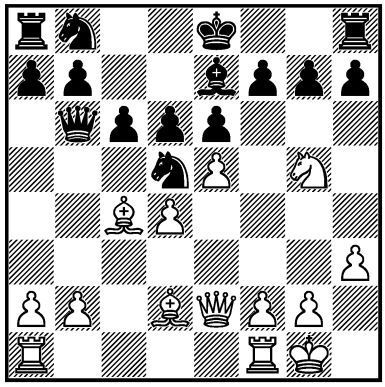

1. ? +–

1912.
SIKORA-LERCH –
FTÁČNIK
ČSSR (ch) 1978 — 26/190
I

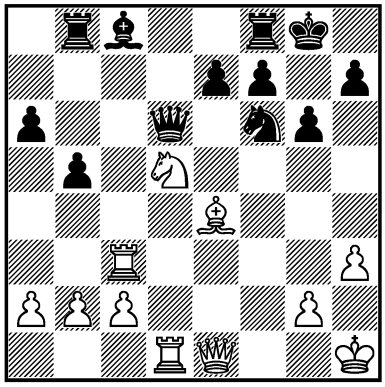

1. ? +–

1913.
SLAK –
CEBALO
Jugoslavija 1979 — 27c/35
I

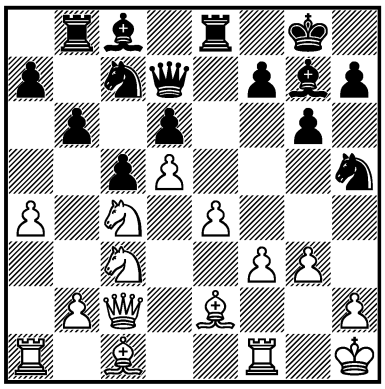

1... ? −+

1914.
DOLMATOV –
ANIKAEV
USSR (ch I) 1979 — 28/440
I

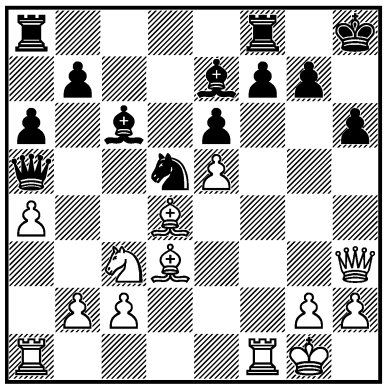

1. ? +−

1915.
R. VAGANIAN –
E. SVESHNIKOV
Sochi 1980 — 30/11
I

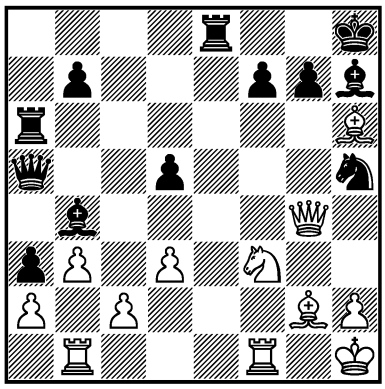

1. ? +−

1916.
I. DORFMAN –
KUPREICHIK
USSR 1980 — 30/738
I

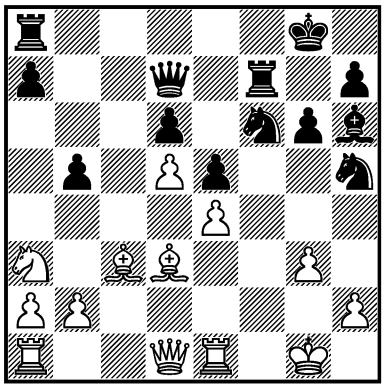

1... ? −+

1917.
S. ĐURIĆ –
ORTEL
Oberwart 1981 — 32c/43
I

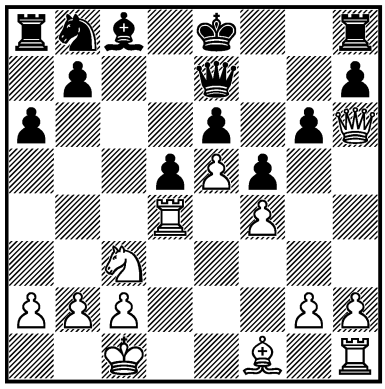

1. ? +−

1918.
S. GORELOV –
MAKARICHEV
USSR 1982 — 34c/4
I

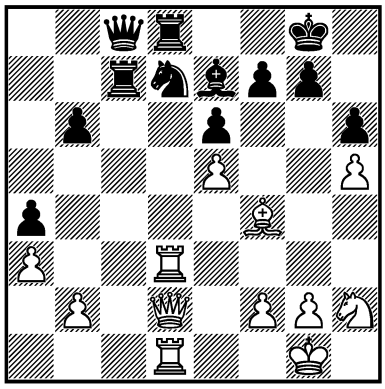

1. ? +−

1919.
SLAVO. MARJANOVIĆ –
B. ABRAMOVIĆ
Bela Crkva 1983 — 35c/1
I

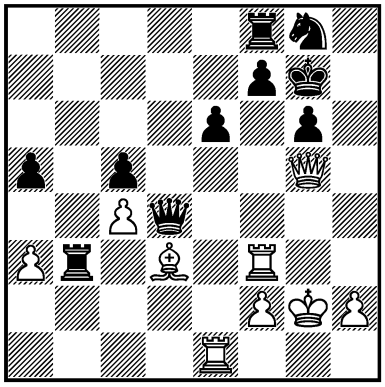

1. ? +−

1920.
A. MILES –
V. HORT
London (m/2) 1983 — 36/179
I

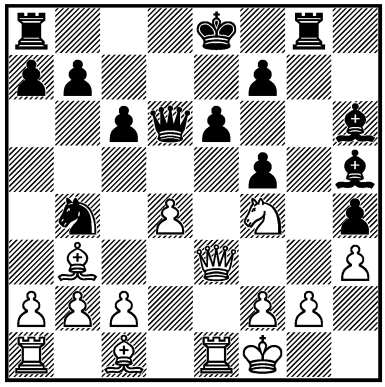

1. ? +−

1921.
KASPAROV –
L. PORTISCH
Nikšić 1983 — 36/608
I

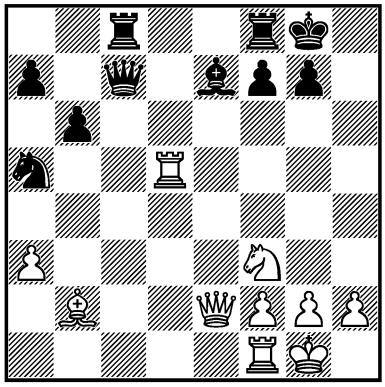

1. ? +−

1922.
TARJAN –
JU. HODGSON
Manchester 1983 — 36c/30
I

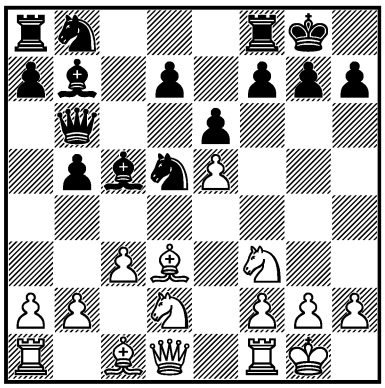

1. ? +–

1923.
U. BÖNSCH –
JÓZS. PINTÉR
Budapest 1986 — 41/494
I

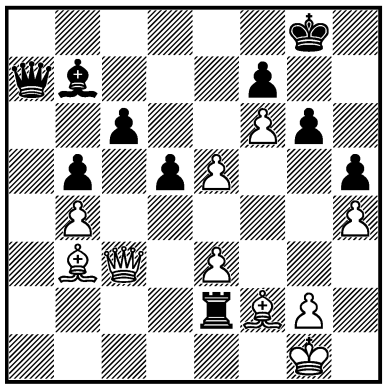

1. ? +–

1924.
HULAK –
MA HONGDING
China 1986 — 41c/21
I

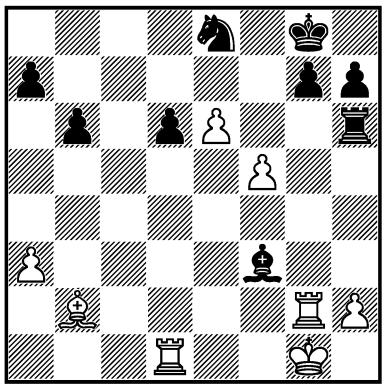

1. ? +–

1925.
KR. GEORGIEV –
CO. IONESCU
Dubai (ol) 1986 — 42/212
I

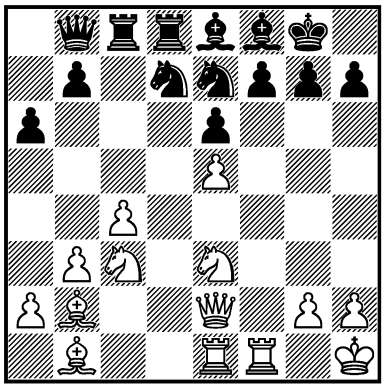

1. ? +–

1926.
H. TESKE –
TIBENSKÝ
Budapest 1986 — 42c/34
I

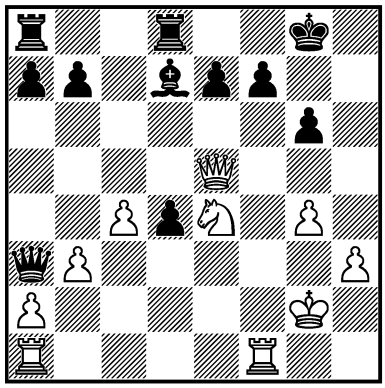

1. ? +–

1927.
ARENCIBIA RODRÍGUEZ –
GRANDA ZÚÑIGA
Gausdal 1986 — 42c/36
I

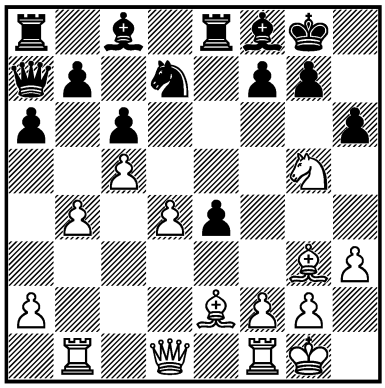

1. ? +–

1928.
DR. LAZIĆ –
SL. MARTINOVIĆ
Jugoslavija 1987 — 43/211
I

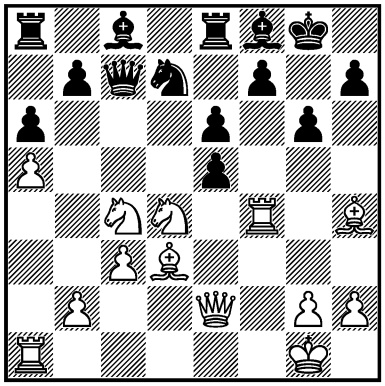

1. ? +–

1929.
TAL –
J. HJARTARSON
Reykjavík 1987 — 43/449
I

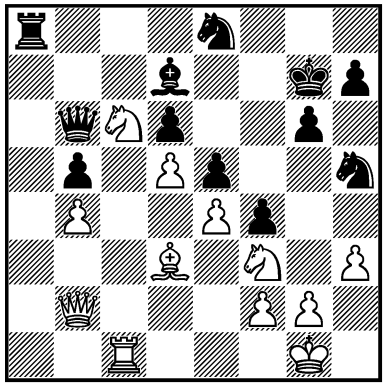

1. ? +–

1930.
D. M. ILIĆ –
P. LUKÁCS
Vrnjačka Banja 1987 — 43/518
I

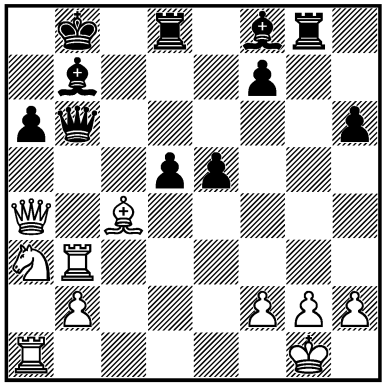

1... ? –+

1931.
VAÏSSER – B. JACOBS
Cappelle la Grande 1987
— 43c/5
I

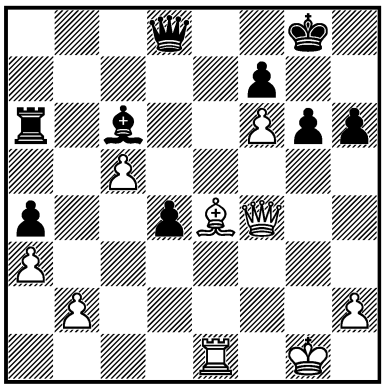

1. ? +–

1932.
P. OSTOJIĆ –
Y. RAZUVAEV
West Berlin 1987 — 44/268
I

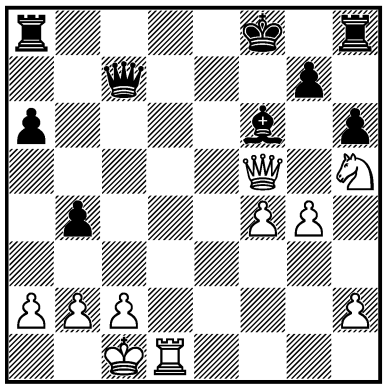

1. ? +–

1933.
H. PÉREZ GARCÍA –
M. KUIJF
Nederland 1988 — 45c/27
I

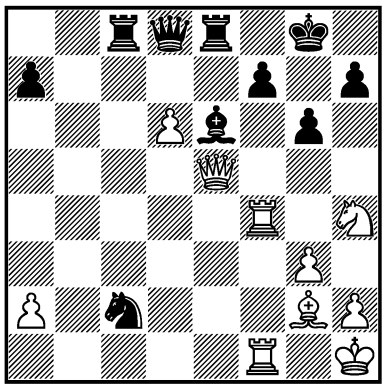

1. ? +–

1934.
TAL –
SPEELMAN
Reykjavík 1988 — 46/73
I

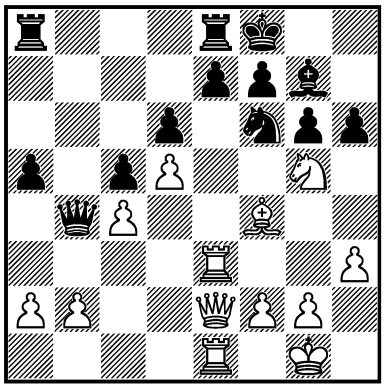

1. ? +–

1935.
CIFUENTES PARADA –
LIGTERINK
Wijk aan Zee 1988 — 46/(76)
I

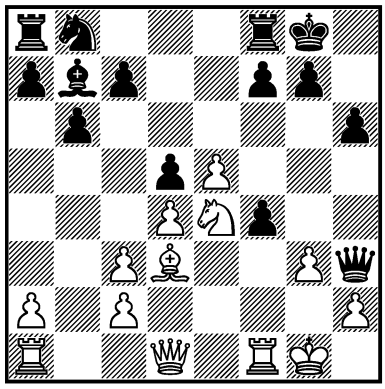

1. ? +–

1936.
DI. DONCHEV –
PRIÉ
Toulon 1988 — 46/223
I

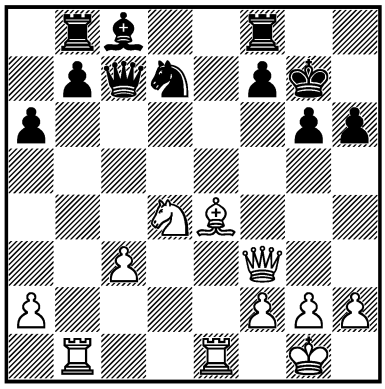

1. ? +–

1937.
J. TIMMAN –
R. HÜBNER
Tilburg 1988 — 46/388
I

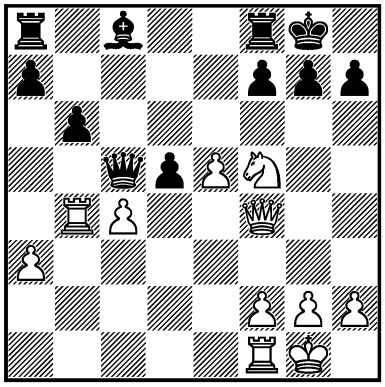

1. ? +–

1938.
SPASSKY –
BELIAVSKY
Reykjavík 1988 — 46/430
I

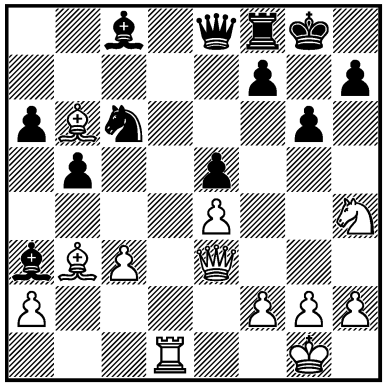

1. ? +–

1939.
KASPAROV –
VA. SALOV
Barcelona 1989 — 47/55
I

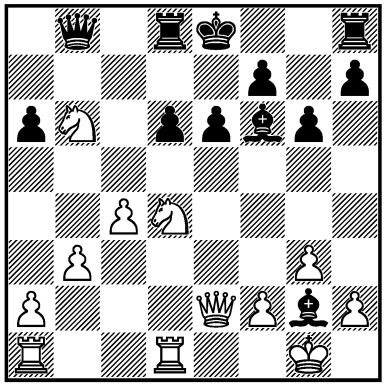

1. ? +–

1940.
SERPER –
Y. BARSOV
USSR 1988 — 47c/9

I

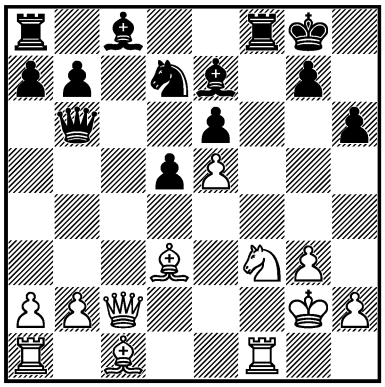

1. ? +–

1941.
VASIUKOV –
RO. GUNAWAN
Bela Crkva 1988 — 47c/22

III

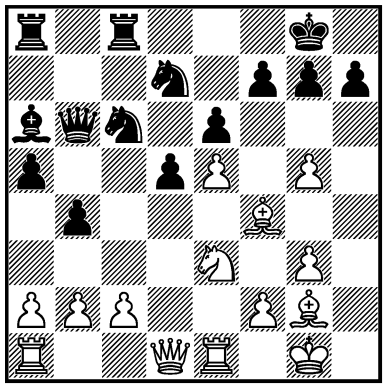

1. ? +–

1942.
IVAN SOKOLOV –
V. BAGIROV
Palma de Mallorca 1989
— 48/562

I

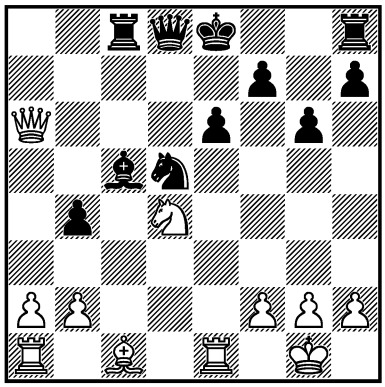

1. ? +–

1943.
AL. GRAF –
CHUCHELOV
USSR 1989 — 48/625

II

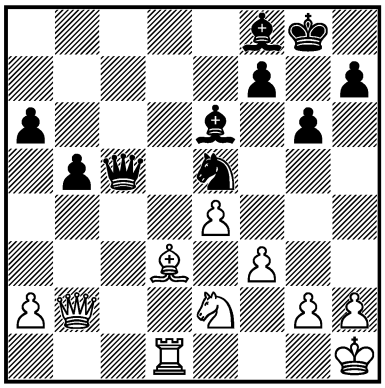

1... ? =

1944.
KARPOV –
KASPAROV
Skellefteå 1989 — 48/813

I

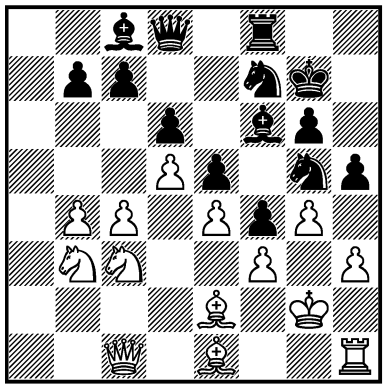

1... ? –+

1945.
AN. M. SOKOLOV –
TIMOSCENKO
Moscow 1990 — 49/281

I

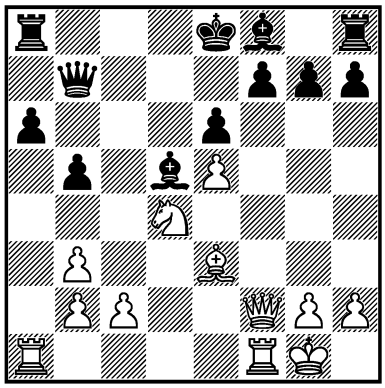

1. ? +–

1946.
H. ÓLAFSSON –
J. LEVITT
Reykjavík 1990 — 49/621

I

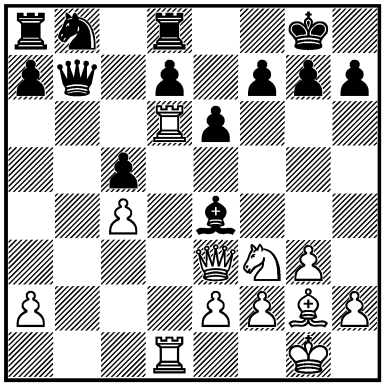

1. ? +–

1947.
PSAKHIS –
KOCHYEV
Groningen 1990 — 50/140

I

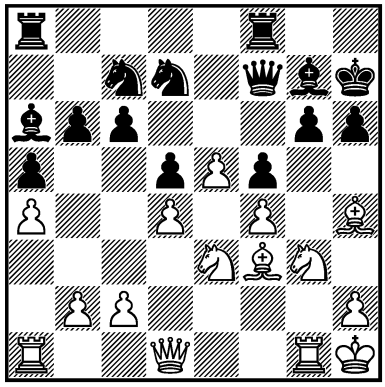

1. ? +–

1948.
A. CHERNIN –
JU. POLGÁR
New Delhi 1990 — 50/634

I

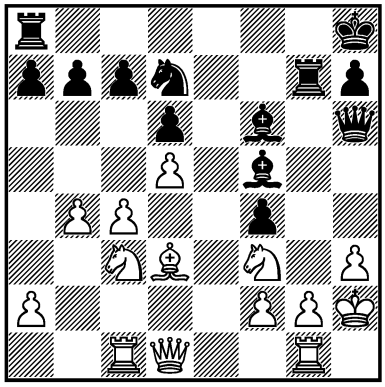

1... ? –+

1949.
KRASENKOW –
MIRO. MARKOVIĆ
Wien 1990 — 50/659
I

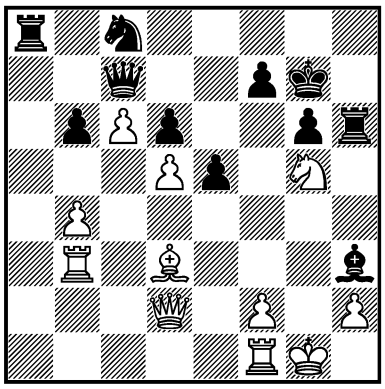

1. ? +–

1950.
GLEK –
O. L. CHERNIKOV
USSR 1990 — 50c/14
I

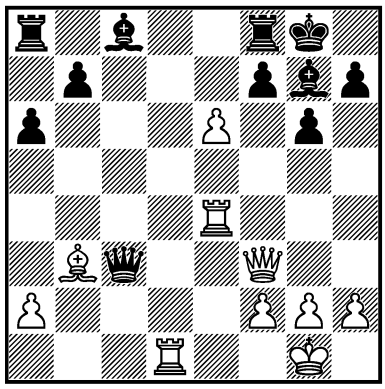

1. ? +–

1951.
MI. ADAMS –
IVAN SOKOLOV
Wijk aan Zee 1991 — 51/348
I

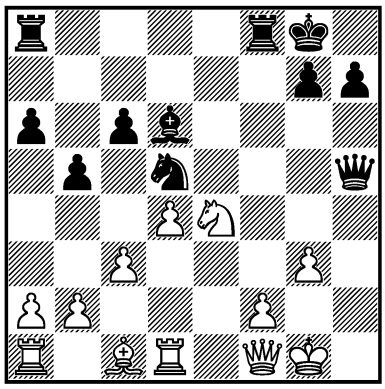

1... ? –+

1952.
GIPSLIS –
HRÁČEK
Brno 1991 — 52/190
I

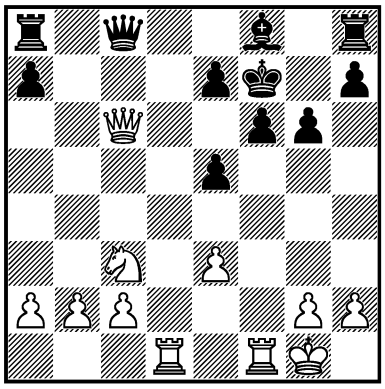

1. ? +–

1953.
P. CRAMLING –
KINDERMANN
Hamburg 1991 — 52/468
I

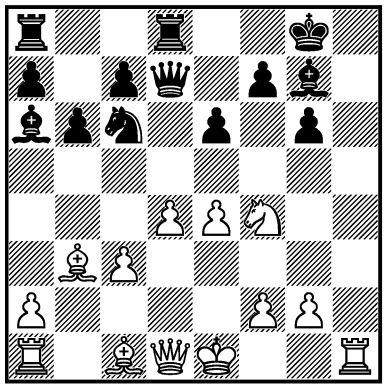

1. ? +–

1954.
J. TIMMAN –
KORCHNOI
Tilburg 1991 — 53/274
I

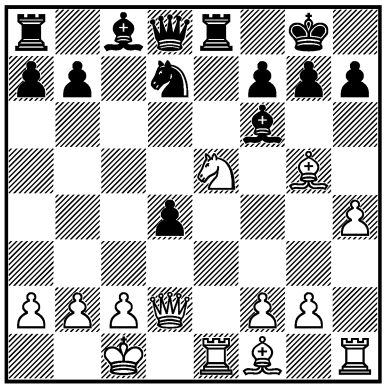

1. ? +–

1955.
YUDASIN –
RUBLEVSKY
USSR (ch) 1991 — 54c/27
III

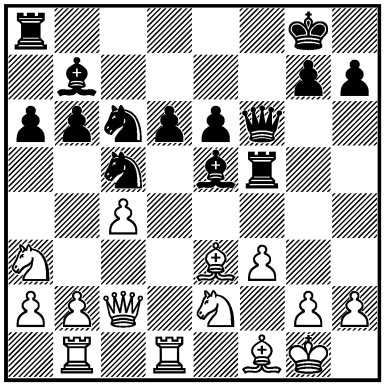

1... ? –+

1956.
KOTRONIAS –
KRAMNIK
Chalkidiki 1992 — 55/279
I

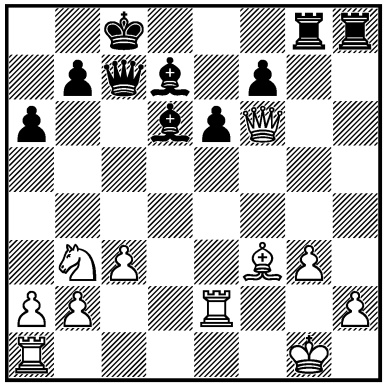

1... ? –+

1957.
KAIDANOV –
J. DONALDSON
USA 1992 — 55c/30
I

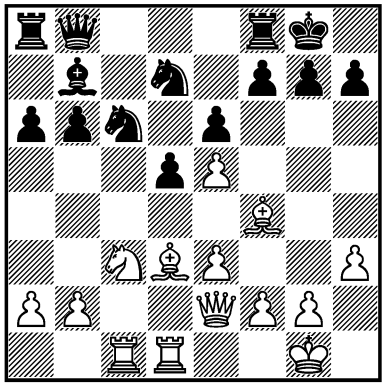

1. ? +–

1958.
VAN WELY –
PR. NIKOLIĆ
Wijk aan Zee 1993 — 56/423
I

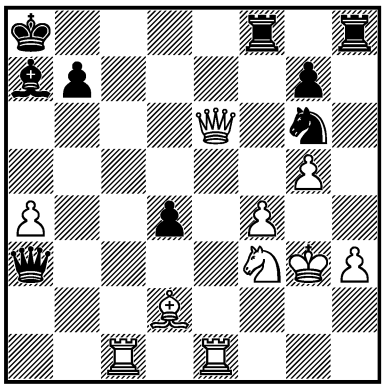

1... ? –+

1959.
FRANCO OCAMPOS –
TUKMAKOV
Las Palmas 1992 — 56/439
I

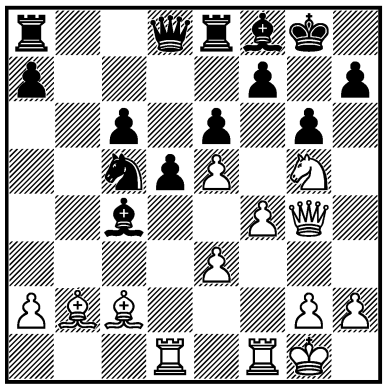

1. ? +–

1960.
CANINA RUIZ –
OTAÑO ORDAZ
Cuba 1993 — 56c/15
I

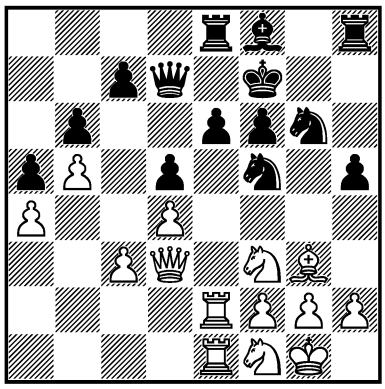

1. ? +–

1961.
D. BRONSTEIN –
DM. GUREVICH
Las Vegas 1993 — 58/105
I

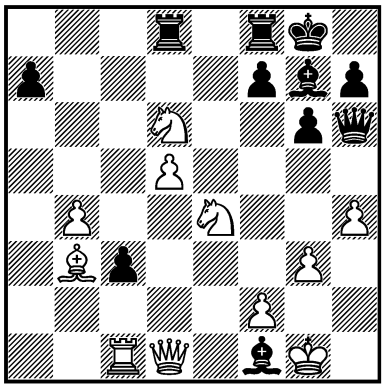

1. ? +–

1962.
B. GELFAND –
SHIROV
Chalkidiki 1993 — 58/400
I

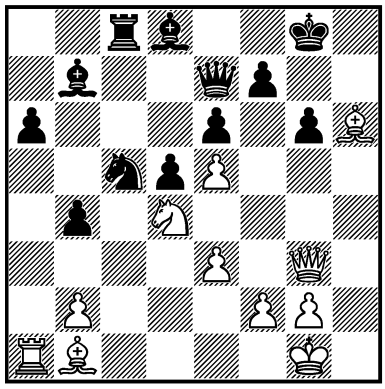

1. ? +–

1963.
KRAMNIK –
B. ABRAMOVIĆ
Biel (izt) 1993 — 58/444
I

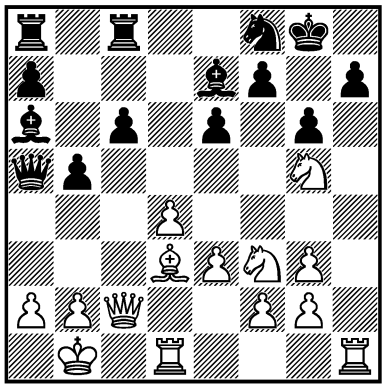

1. ? +–

1964.
LINOVITZKIJ –
GIHAREV
corr. 1992 — 58c/9
I

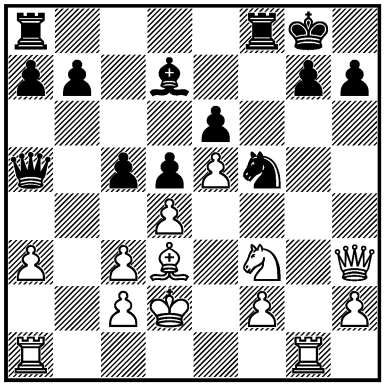

1. ? +–

1965.
SARHAN GULIEV –
BOLOGAN
Ostrava 1993 — 59/612
I

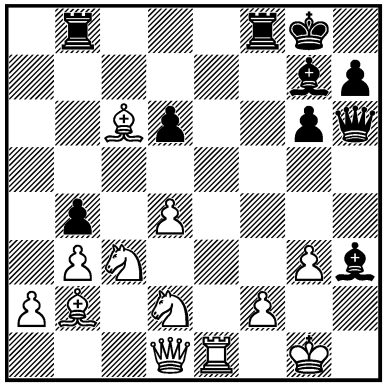

1... ? –+

1966.
KARPOV –
TOPALOV
Linares 1994 — 60/40
I

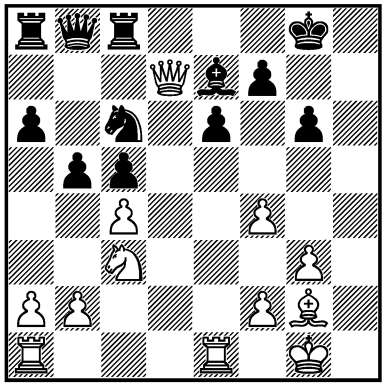

1. ? +–

1967.
ULYBIN –
SMIRIN
Las Palmas 1993 — 60/200
III

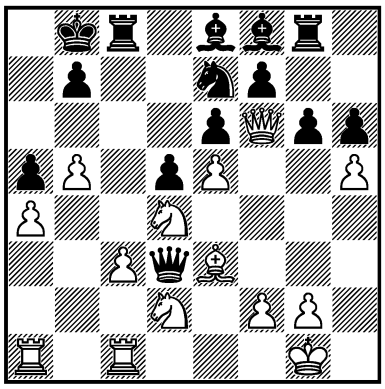

1. ? +–

1968.
SAVKO –
BATAKOVS
Riga 1994 — 60/(235)
I

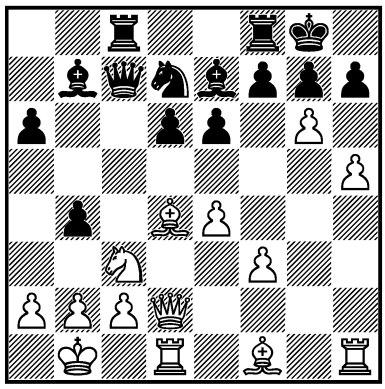

1. ? +–

1969.
TOPALOV –
BAREEV
Linares 1994 — 60/281
I

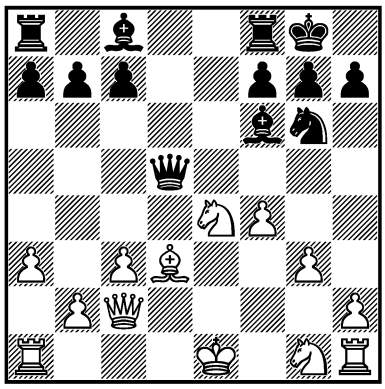

1... ? –+

1970.
SOTO HERNÁNDEZ –
COLINA
La Habana 1994 — 60c/8
I

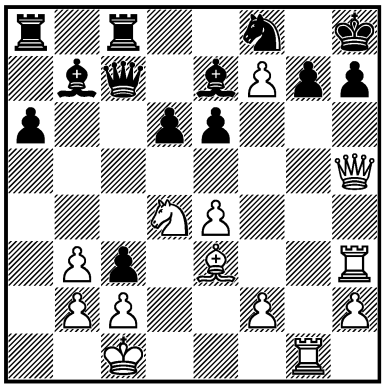

1. ? +–

1971.
NISIPEANU –
V. NEVEDNICHII
Bucureşti 1994 — 60c/26
I

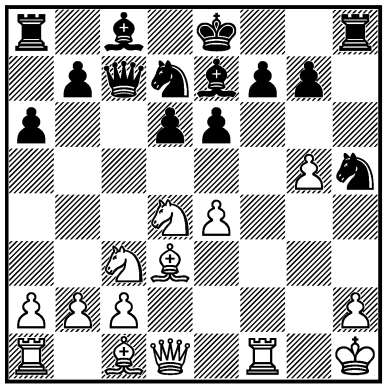

1. ? +–

1972.
W. BROWNE –
AL. SHABALOV
Las Vegas 1994 — 61/475
I

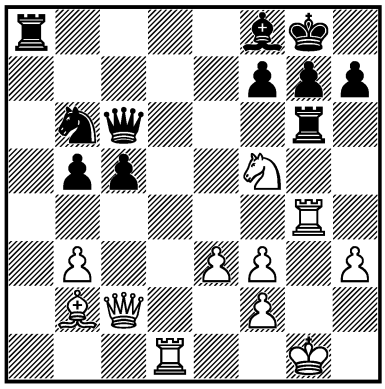

1. ? +–

1973.
ARBAKOV –
V. MILOV
Bad Ragaz 1994 — 61c/1
I

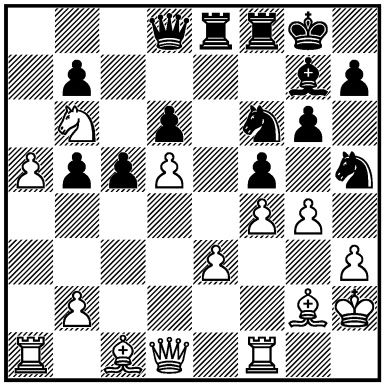

1... ? –+

1974.
P. THIPSAY –
K. V. SHANTHARAM
India 1994 — 61c/7
I

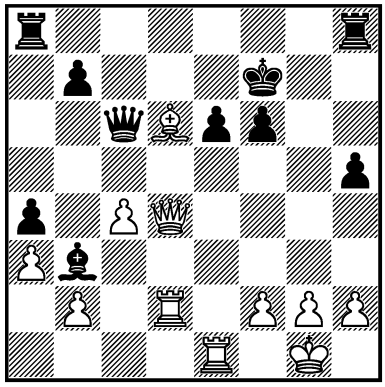

1. ? +–

1975.
S. JERIĆ –
GRINFELD
Ptuj 1994 — 61c/23
I

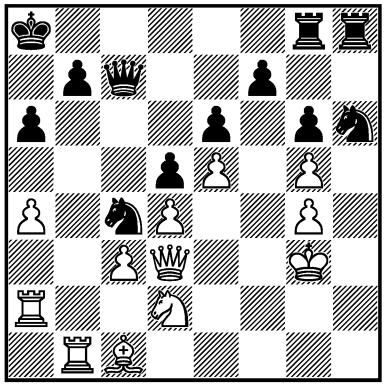

1... ? –+

1976.
B. ITKIS –
PE. POPOVIĆ
Jugoslavija 1994 — 62c/8
I

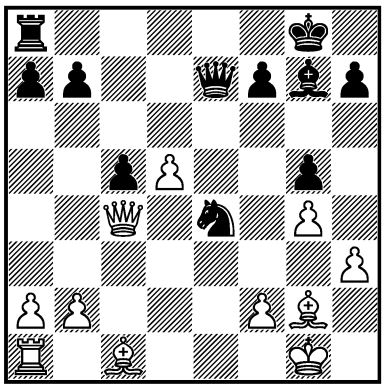

1... ? –+

1977.
DRAGOMAREZKIJ –
KRIVOSHEY
Alushta 1994 — 62c/9
I

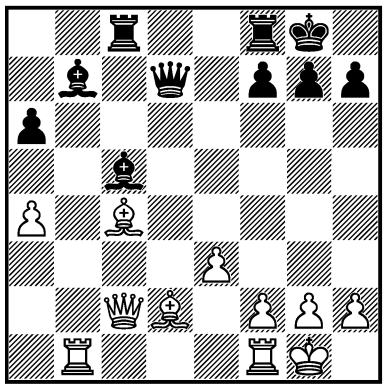

1... ? –+

1978.
G. VESCOVI –
S. GSCHWENDTNER
Groningen 1994 — 62c/11
I

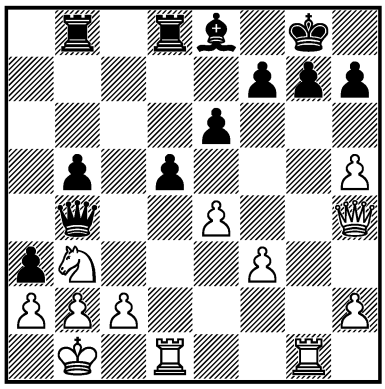

1. ? +–

1979.
RODN. PÉREZ GARCÍA –
MORELLA CABRERA
Vueltas 1994 — 62c/15
I

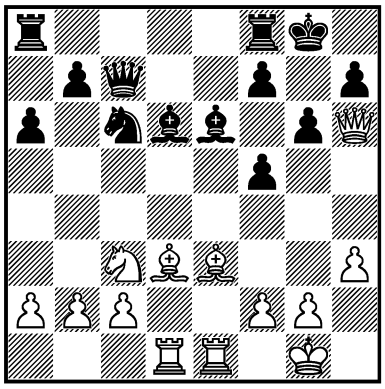

1. ? +–

1980.
BOLOGAN –
I. ROGERS
Deutschland 1995 — 65/89
I

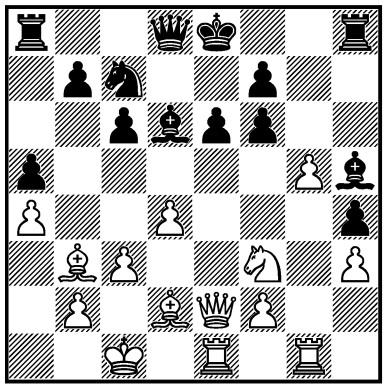

1. ? +–

1981.
K. ASEEV –
M. SOROKIN
Russia (ch) 1995 — 65/95
I

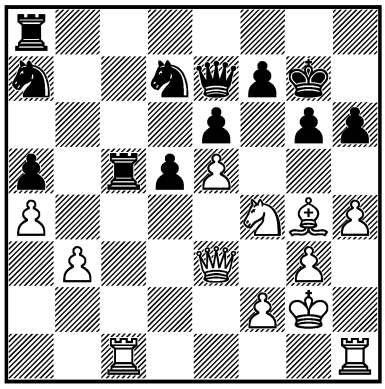

1. ? +–

1982.
G. GIORGADZE –
S. ROLF
Senden 1995 — 65c/1
I

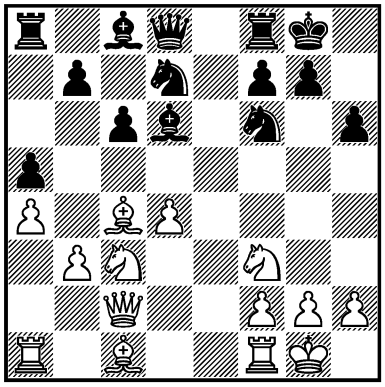

1. ? +–

1983.
J. PETRONIĆ –
NARANČIĆ
Jugoslavija 1995 — 65c/23
I

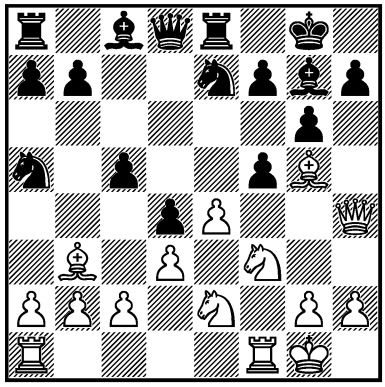

1. ? +–

1984.
JU. POLGÁR –
KASPAROV
Dos Hermanas 1996 — 66/203
I

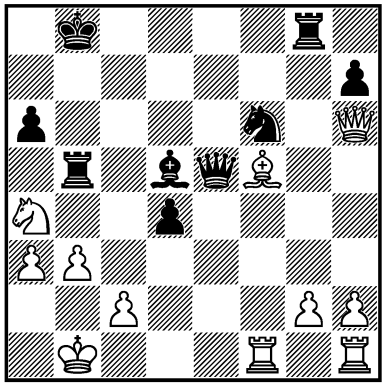

1... ? –+

1985.
ILLESCAS CÓRDOBA – MOROZEVICH
Madrid 1996 — 66/472
I

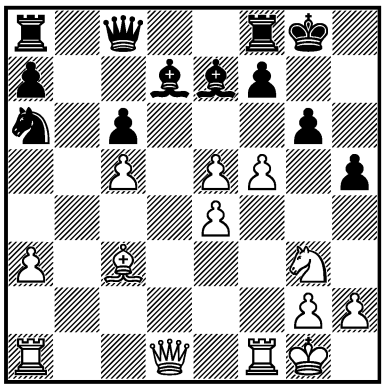

1. ? +–

1986.
IVANCHUK – MOROZEVICH
Amsterdam 1996 — 67/367
I

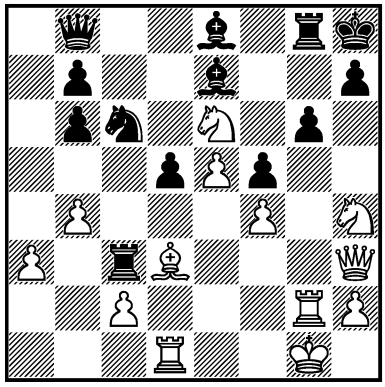

1. ? +–

1987.
ZAGREBELNY – BARUS
Yerevan (ol) 1996 — 67/444
I

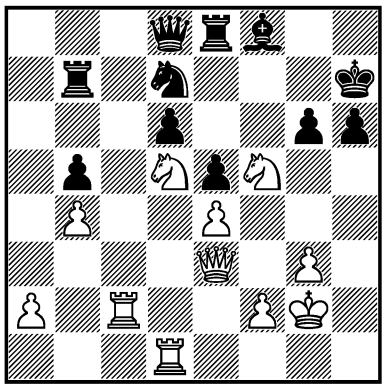

1. ? +–

1988.
A. GREENFELD – V. MIKHALEVSKI
Beer-Sheva 1996 — 68/292
I

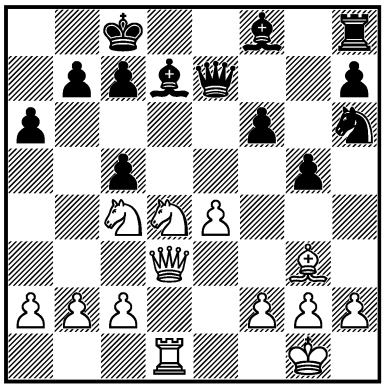

1. ? +–

1989.
ARN. GUNNARSSON – J. HJARTARSON
Ísland 1996 — 68c/9
I

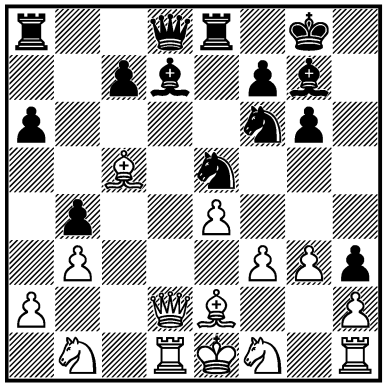

1... ? –+

1990.
L. R. SHARMA – NEELOTPAL
Madras 1996 — 68c/11
I

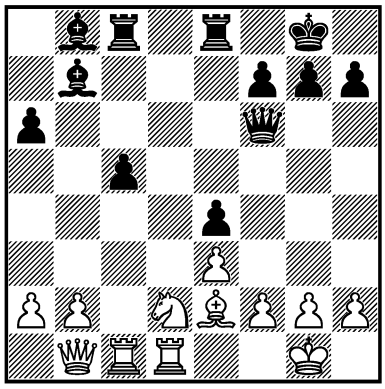

1... ? –+

1991.
S. ATALIK – SUETIN
Chalkida 1996 — 68c/13
I

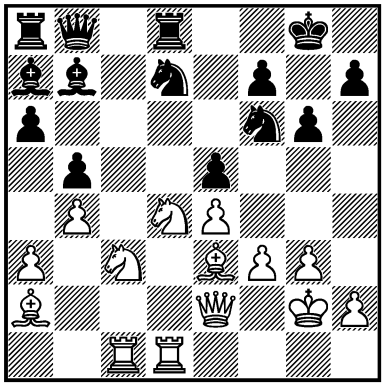

1. ? +–

1992.
BLEHM – GUIDARELLI
Rimavská Sobota 1997 — 69c/3
I

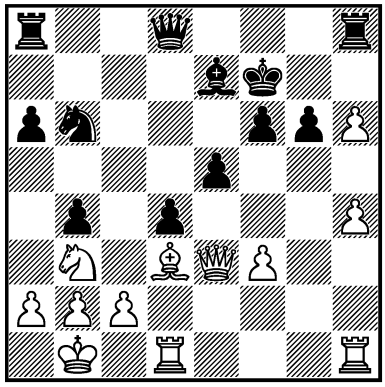

1. ? +–

1993.
RODN. PÉREZ GARCÍA – ONELDIS
Santa Clara 1997 — 69c/22
I

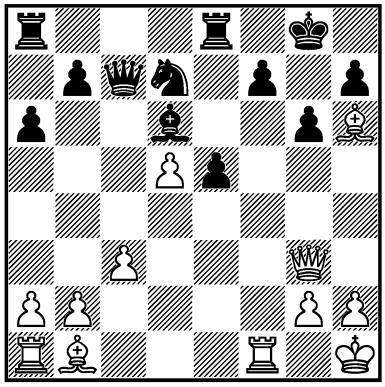

1. ? +–

1994.
KR. GEORGIEV –
KRASENKOW
Gouves 1997 — 70/137
I

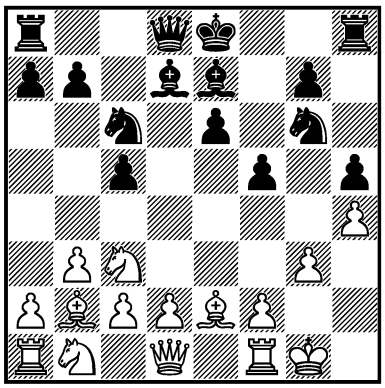

1... ? –+

1995.
RYTSHAGOV –
MEDVEDKOV
Jyväskylä 1997 — 70c/28
I

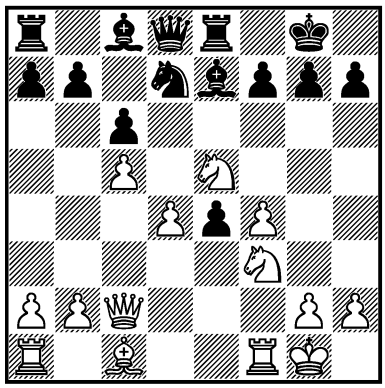

1. ? +–

1996.
AL. GRAF –
TIVIAKOV
Groningen 1997 — 71c/1
I

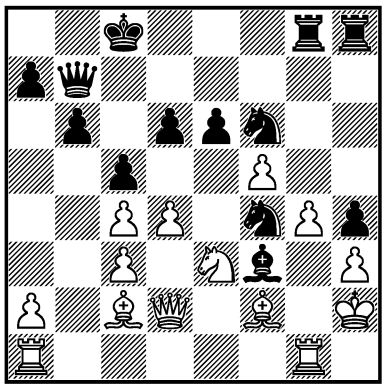

1... ? –+

1997.
ZAGORSKIS –
SADLER
Elista (ol) 1998 — 73/57
I

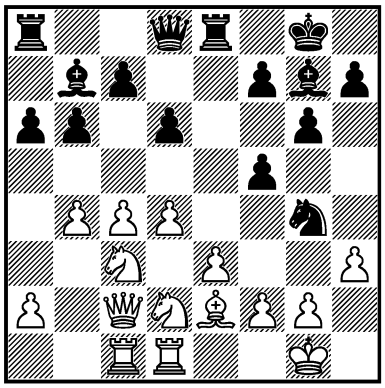

1... ? –+

1998.
A. GREENFELD –
H. BANIKAS
Korinthos 1998 — 73c/4
I

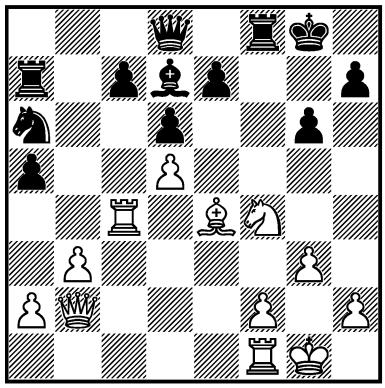

1. ? +–

1999.
Y. GONZÁLEZ VIDAL –
YU. QUESADA PÉREZ
Cuba 1998 — 73c/9
I

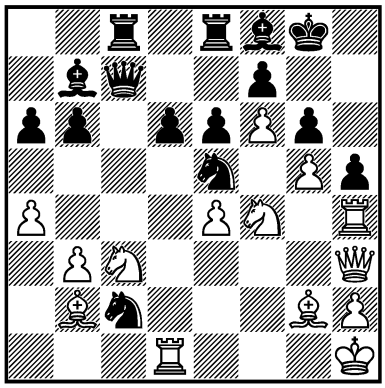

1. ? +–

2000.
MEDEROS PÉREZ –
AD. GONZÁLEZ
Cuba 1998 — 73c/13
I

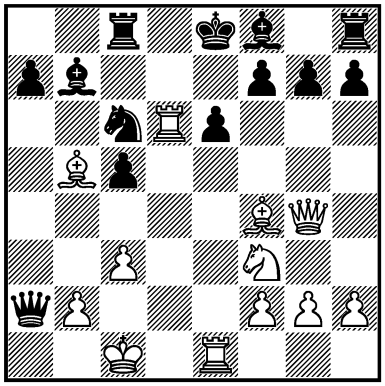

1. ? +–

2001.
SHIROV –
REINDERMAN
Wijk aan Zee 1999 — 74/203
I

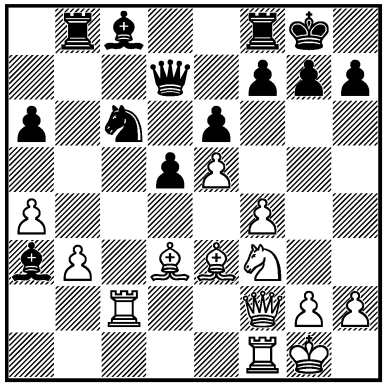

1. ? +–

2002.
AL. KOZAK –
AH. HAMED
Elista (ol) 1998 — 74c/20
I

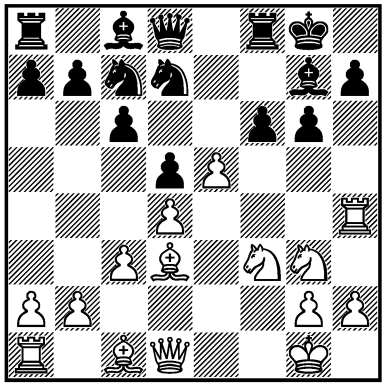

1. ? +–

2003.
YERMOLINSKY – KACHEISHVILI
Chicago 1999 — 75c/4
I

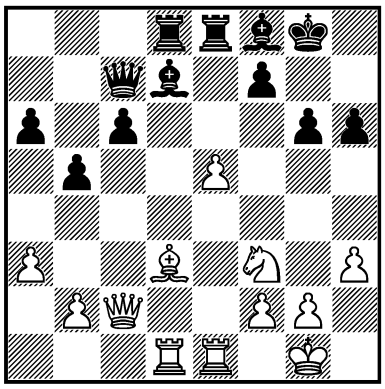

1. ? +–

2004.
PÉTER ÁCS – SZUHANEK
Zalakaros 1999 — 75c/8
I

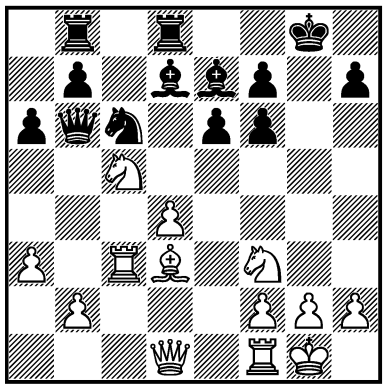

1. ? +–

2005.
HOOK – JOHN FERNANDEZ
Philadelphia 1999 — 76c/17
I

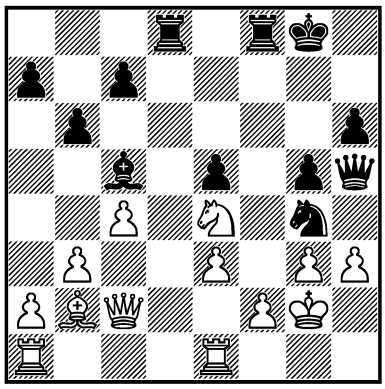

1... ? –+

2006.
NOVITZKIJ – RASHKOVSKY
Saint Petersburg 2000 — 78/139
II

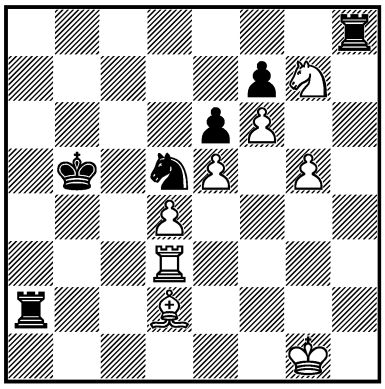

1. ? =

2007.
V. IORDĂCHESCU – F. GUIDO
Jesolo 2000 — 78/244
I

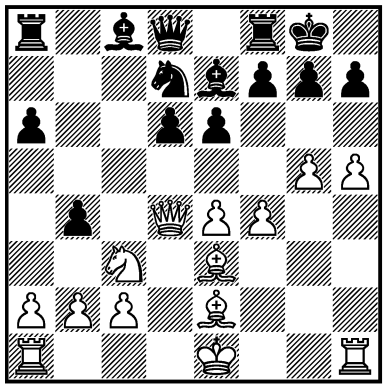

1. ? +–

2008.
PRIDOROZHNI – SMIKOVSKI
Novosibirsk 2000 — 79c/13
I

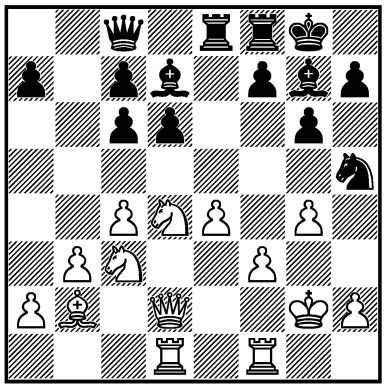

1... ? –+

2009.
C. GRIMAL – F. RODRÍGUEZ
Cuba 2000 — 79c/24
I

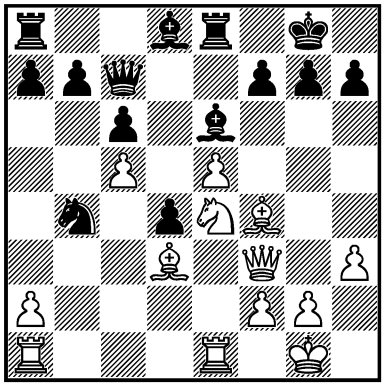

1. ? +–

2010.
E. MOYSES – D'ISRAEL
Americana 2000 — 79c/25
I

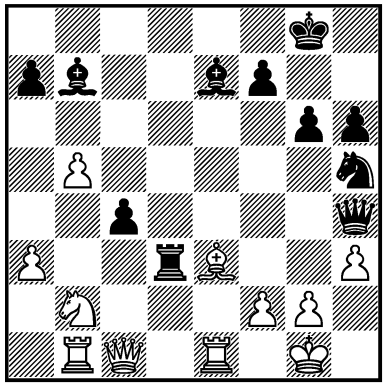

1... ? –+

2011.
ANAND – MACIEJA
New Delhi (m/2) 2000 — 80/108
I

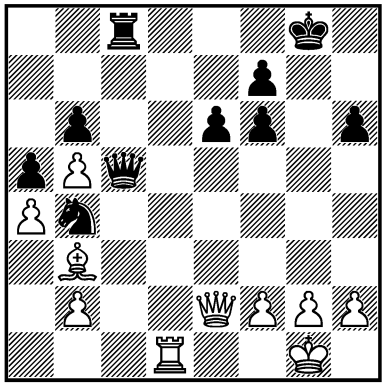

1. ? +–

2012.
HERNÁNDEZ ONNA – ČIČAK
Benasque 2000 — 80c/2
I

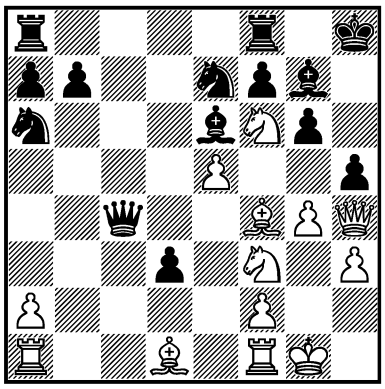

1. ? +–

2013.
A. GRISCHUK – KI. GEORGIEV*
France 2001 — 81/196
I

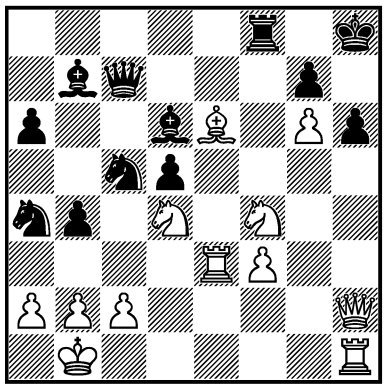

1. ? +–

2014.
SUTOVSKY – SMIRIN
Israel (ch) 2002 — 86/119
I

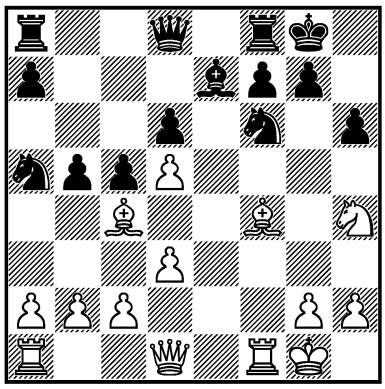

1. ? +–

2015.
BOLOGAN – KASIMDZHANOV
Pamplona 2002 — 86/314
I

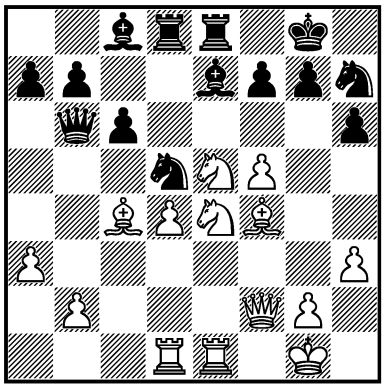

1. ? +–

2016.
E. VOROBIOV – CVEK
Pardubice 2002 — 86/333
I

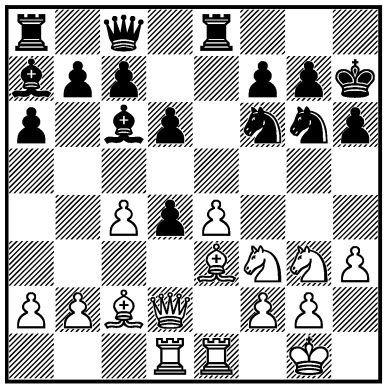

1. ? ±

2017.
RUSTEMOV – O. KORNEEV
Bastia (rapid) 2002 — 86c/3
I

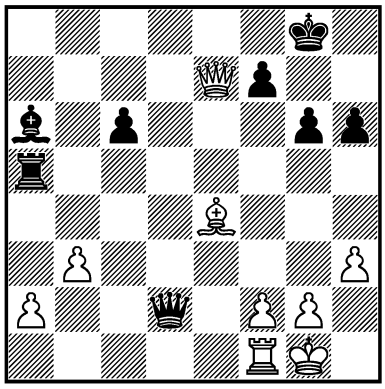

1. ? +–

2018.
YAGUPOV – KOROTYLEV
Moscow 2002 — 86c/12
I

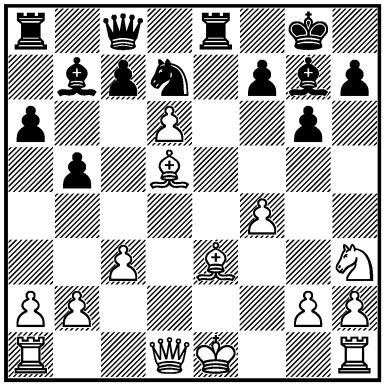

1. ? +–

2019.
R. VAGANIAN – BERELOVICH
Deutschland 2002 — 86c/13
I

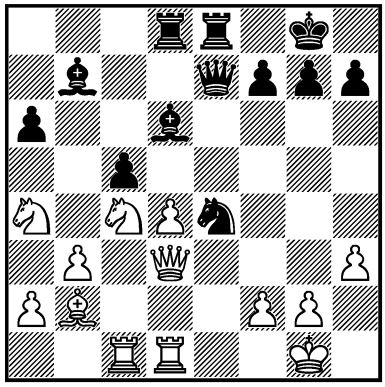

1... ? –+

2020.
L. DOMÍNGUEZ PÉREZ – RODN. PÉREZ GARCÍA
Cuba (ch) 2003 — 87/293
I

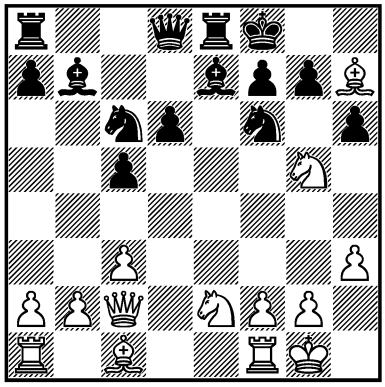

1. ? +–

2021.
DEL RÍO DE ANGELIS –
Š. ŠULSKIS*
Port Erin 2003 — 88/133
I

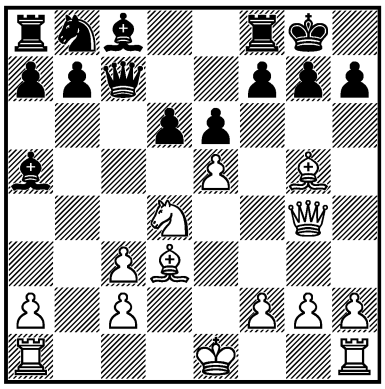

1. ? +–

2022.
LESIÈGE –
ROMANISHIN*
Montréal 2003 — 88/453
I

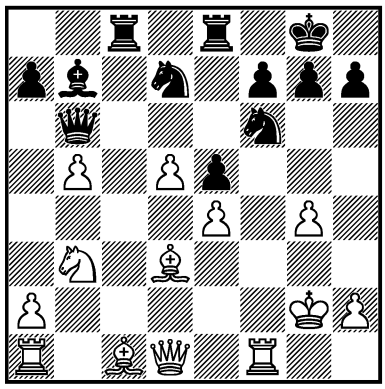

1... ? –+

2023.
A. GREENFELD –
CH. DOUCET
Paris 2003 — 88c/5
I

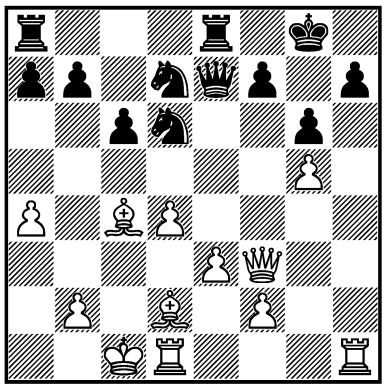

1. ? +–

2024.
ZJUKIN –
LEITO
Tallinn 2003 — 88c/10
I

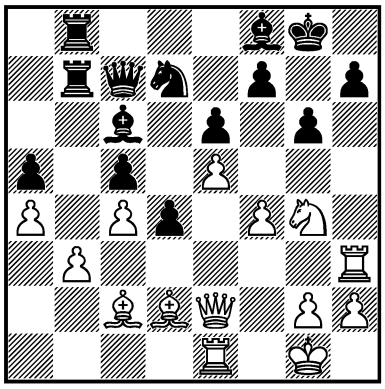

1. ? +–

2025.
ANAND –
BAREEV*
Wijk aan Zee 2004 — 89/265
I

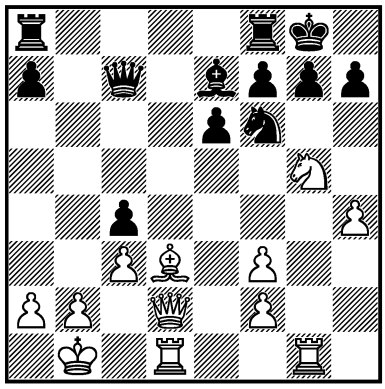

1. ? +–

2026.
L. GÓNGORA REYES –
O. PEREA
Cuba 2004 — 89c/10
I

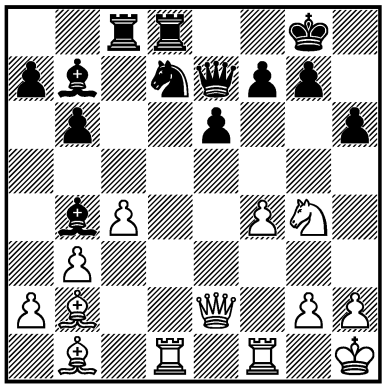

1. ? +–

2027.
N. SEDLAK –
JA. GELLER
Zadar 2003 — 90/23
I

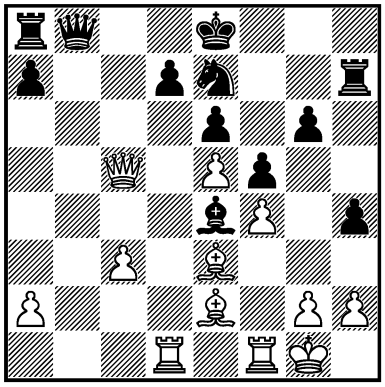

1. ? +–

2028.
G. VESCOVI –
MITOŃ
Moscow 2004 — 90/86
II

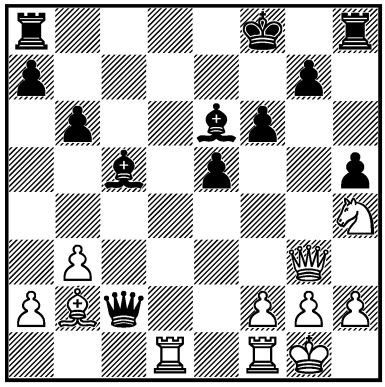

1. ? =

2029.
J. ŠTOČEK –
M. NEUBAUER
Antalya 2004 — 90/410
I

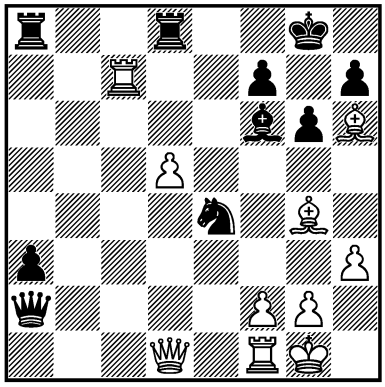

1. ? +–

2030.
P. SMIRNOV –
RUBLEVSKY
Russia 2004 — 91/193
I

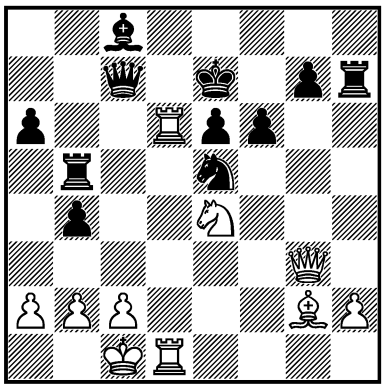

1. ? +–

2031.
SCHLÖGEL –
RAKHORST
corr. 2003 — 91/234
I

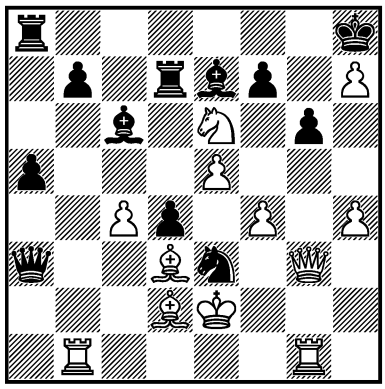

1. ? +–

2032.
FOSSATI –
S. ĐURIĆ
Genova 2004 — 91c/12
I

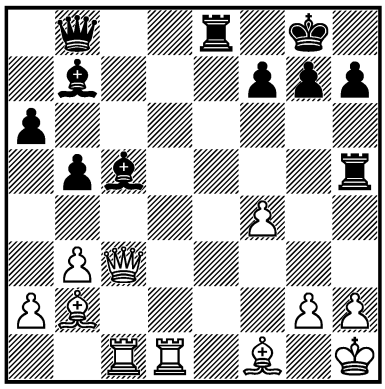

1... ? –+

2033.
AL. SHABALOV –
ARONIAN
Calvià (ol) 2004 — 92/342
I

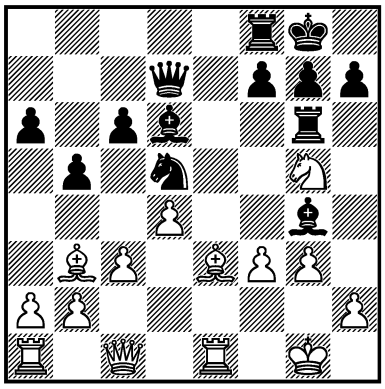

1... ? –+

2034.
PONOMARIOV –
Z. GYIMESI
Moscow 2005 — 93/294
I

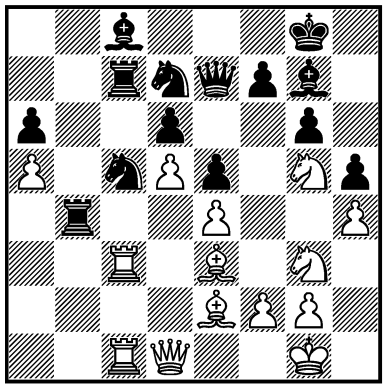

1. ? +–

2035.
E. FERNÁNDEZ ROMERO –
H. KALLIO
Santa Clara 2005 — 93c/2
I

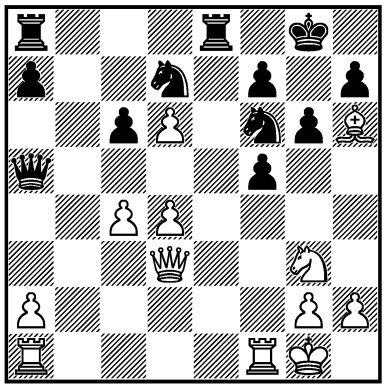

1. ? +–

2036.
P. HÁBA –
PR. NIKOLIĆ
Deutschland 2005 — 93c/17
III

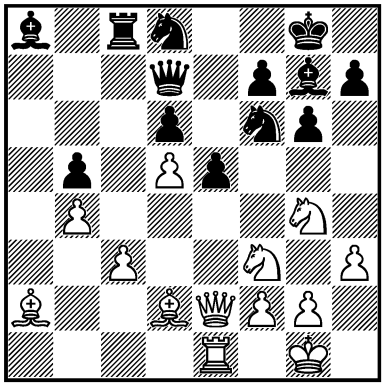

1. ? ±

2037.
GARCIA PALERMO –
VALERGA
Vicente Lopez 2005 — 94/26
III

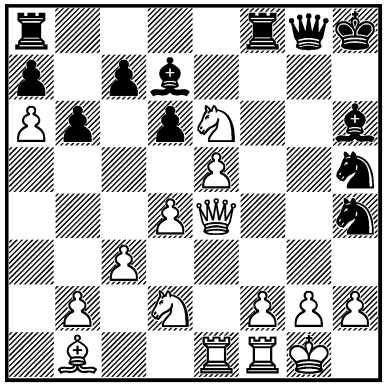

1... ? –+

2038.
PRUSIKIN –
KORCHNOI
Schweiz 2005 — 94/418
I

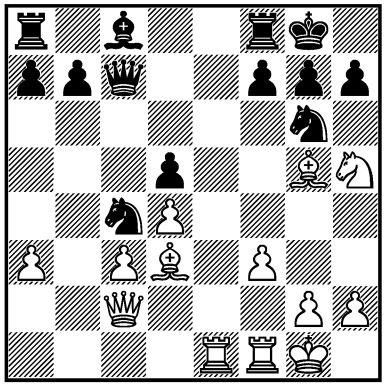

1. ? +–

2039.
LUCH – A. DOBROWOLSKI
Wrocław (rapid) 2005
— 94c/10
III

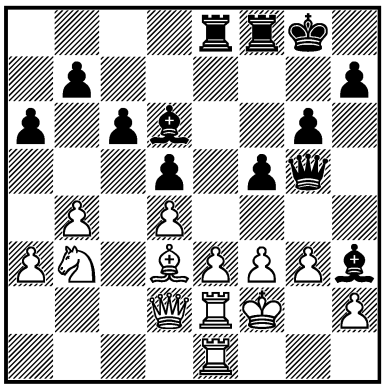

1... ? –+

2040.
SERGEY KARJAKIN –
MCHEDLISHVILI
Beer-Sheva 2005 — 95/73
III

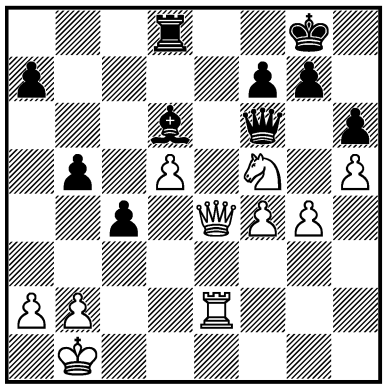

1. ? +–

2041.
IVANCHUK –
FELGAER
Barcelona 2005 — 95/166
III

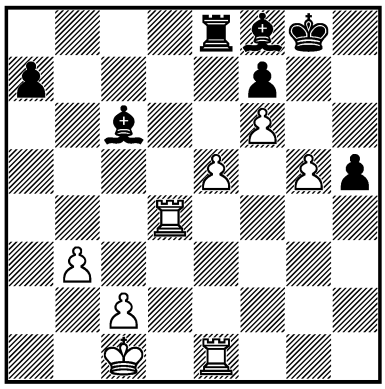

1. ? +–

2042.
R. POGORELOV –
ANDRÉS FLORES
Sevilla 2006 — 96c/3
III

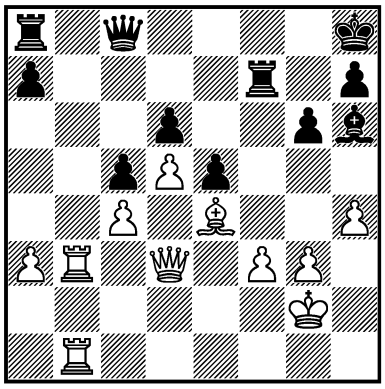

1. ? +–

2043.
VITIUGOV –
ART. MINASIAN
Moscow 2006 — 96c/6
III

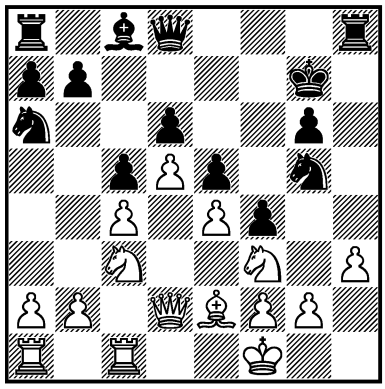

1... ? –+

2044.
P. DELLA MORTE –
TRIUNFETTI
Argentina 2006 — 96c/8
III

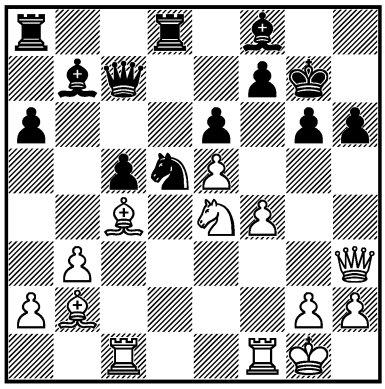

1. ? +–

2045.
SANDIPAN –
SH. HIMANSHU
New Delhi 2006 — 97/80
I

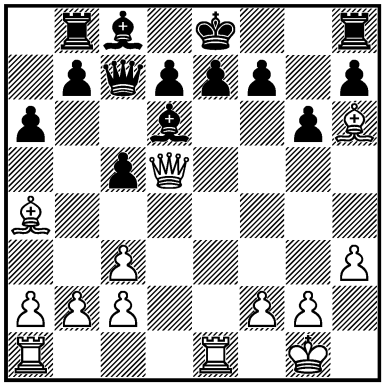

1. ? +–

2046.
ZHU CHEN –
T. GELASHVILI
Athens 2006 — 97/139
III

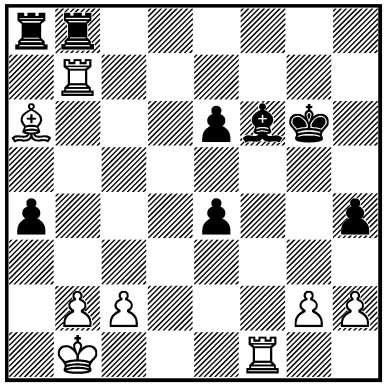

1... ? –+

2047.
PHAM CHUONG –
NADANIAN
Singapore 2006 — 97/302
II

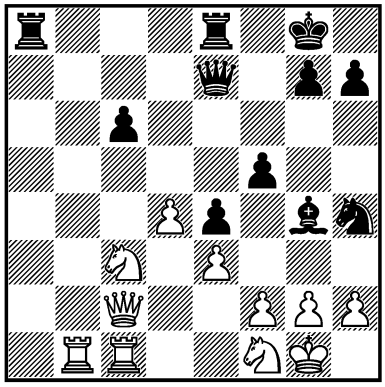

1... ? =

2048.
L. DOMÍNGUEZ PÉREZ – IVANCHUK
Barcelona 2006 — 98/59
III

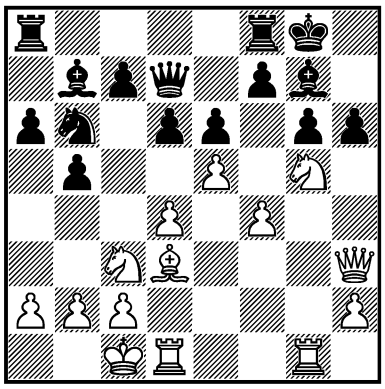

1. ? ±

2049.
ALEXEI FEDOROV – V. IORDĂCHESCU
România 2006 — 98/219
I

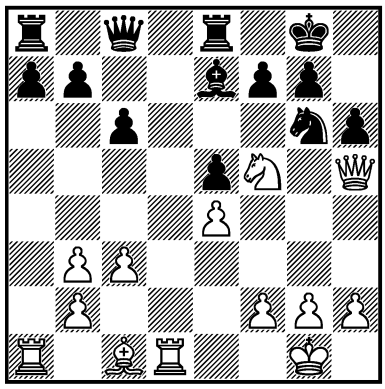

1. ? +–

2050.
MOROZEVICH – O. KORNEEV
Pamplona 2006 — 98/342
II

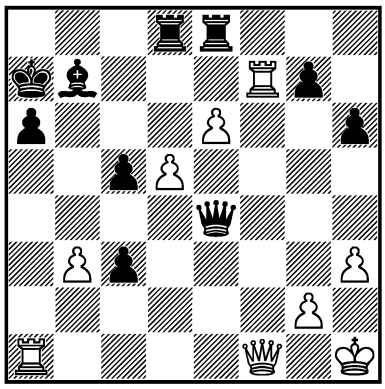

1... ? =

2051.
KHENKIN – S. ATALIK
Malmö 2006 — 98/349
I

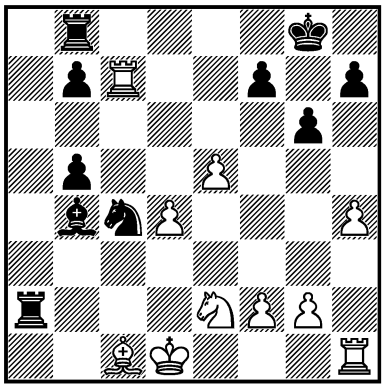

1... ? –+

2052.
MIKHAILUK – B. LUGO
USA 2006 — 98c/6
III

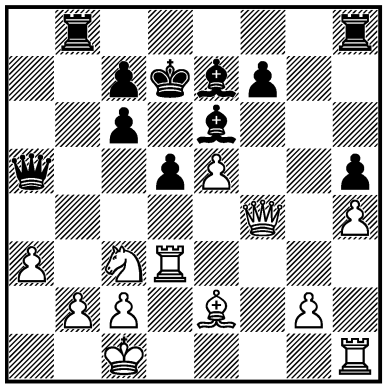

1... ? ∓

2053.
P. ANISIMOV – TSIGELNITSKIY
Russia 2006 — 98c/11
I

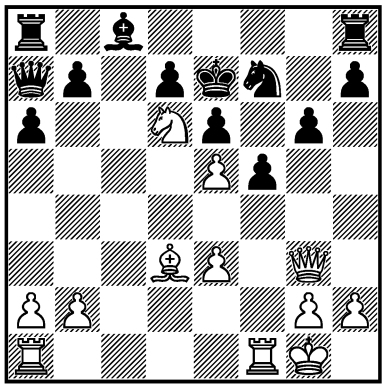

1. ? +–

2054.
E. L'AMI – SARGISSIAN
Wijk aan Zee II 2007 — 99/290
III

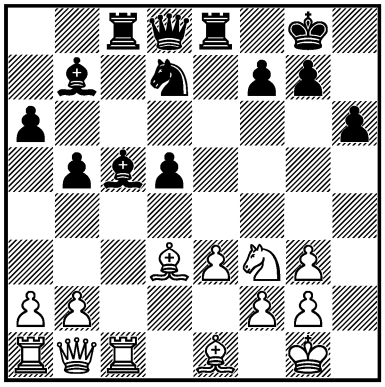

1... ? ∓

2055.
BEDNIKOVA – L. GENOVA
Bulgaria (ch) 2007 — 99c/7
I

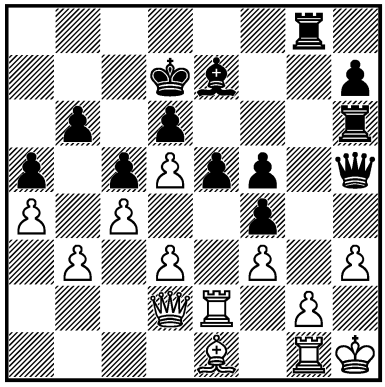

1... ? –+

2056.
SMIKOVSKI – A. PURTOV
Russia 2007 — 99c/8
I

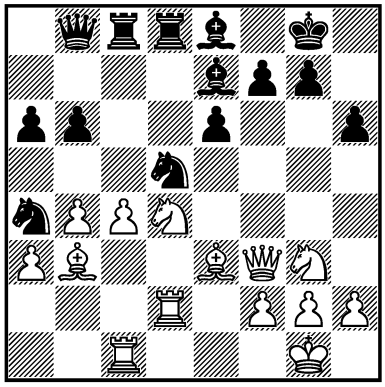

1. ? +–

2057.
S. KASPAROV –
VRENEGOOR
Haarlem 2006 — 99c/16
III

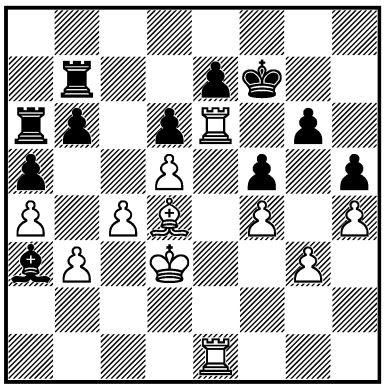

1. ? +–

2058.
R. POLZIN –
D. SHENGELIA
Österreich 2007 — 100/51
I

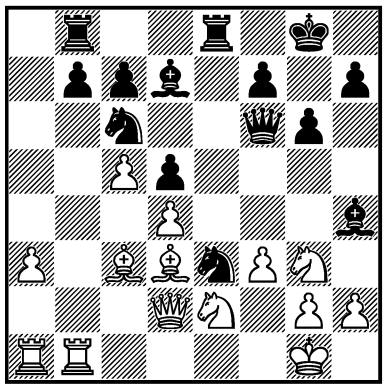

1... ? –+

2059.
G. JONES –
VAN WELY
London 2007 — 100/77
I

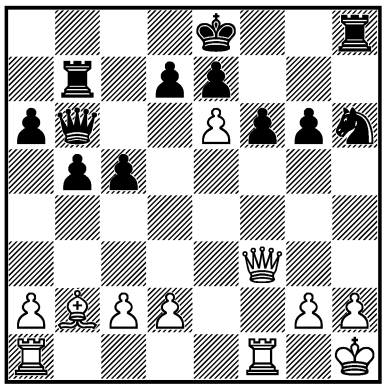

1. ? +–

2060.
SERGEY KARJAKIN –
VAN WELY
Foros 2007 — 100/168
I

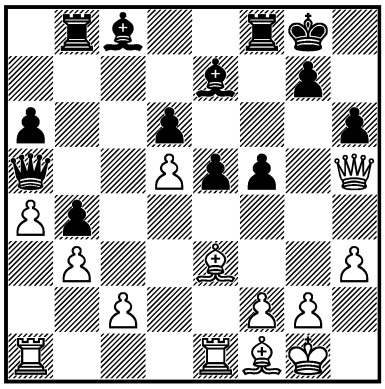

1. ? +–

2061.
SHIROV –
IVANCHUK
Foros 2007 — 100/263
I

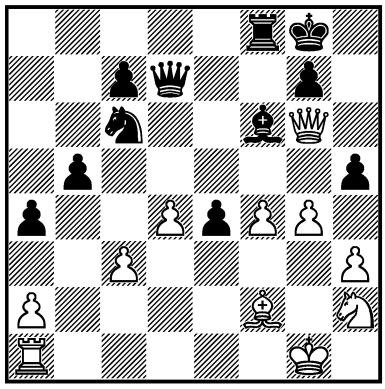

1... ? –+

2062.
MEKHITARIAN –
A. FIER
São Paulo (zt) 2007 — 100/392
I

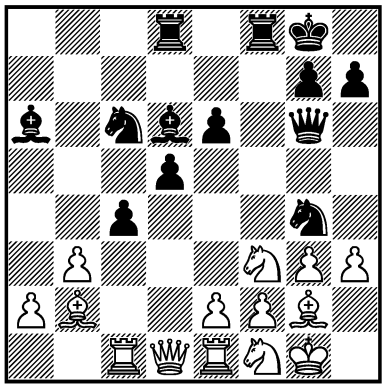

1... ? –+

2063.
P. CARLSSON –
I. PAPAIOANNOU
Hersonissos 2007 — 101/(61)
I

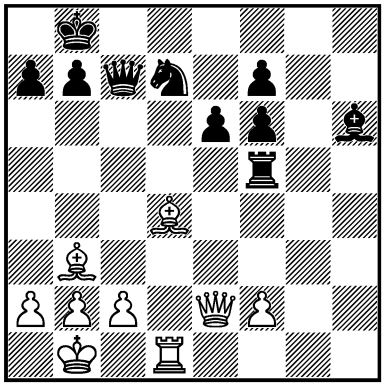

1. ? +–

2064.
SVIDLER –
DREEV
Russia (ch) 2007 — 101/148
I

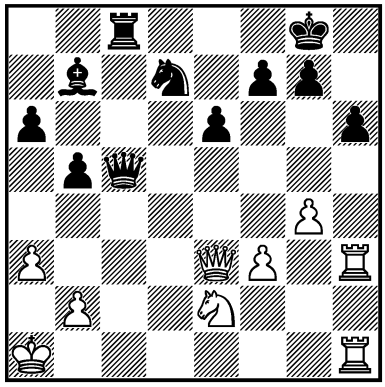

1. ? +–

2065.
CASTALLAN –
PRUSIKIN
France 2007 — 101c/8
II

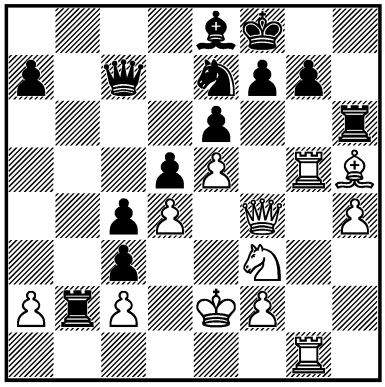

1. ? =

2066.
P. HÁBA –
Z. GYIMESI
Deutschland 2008 — 102/96
I

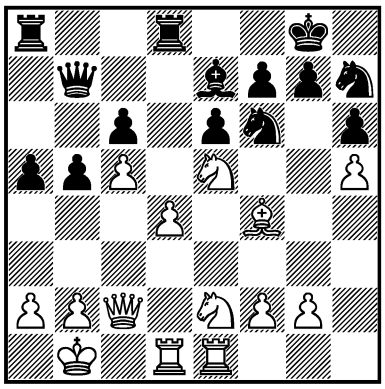

1. ? +–

2067.
VALERGA –
FLORES RÍOS
Villa Martelli 2008 — 102/101
III

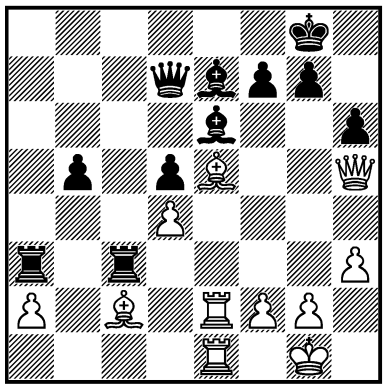

1. ? ∞

2068.
P. NEGI – E. GRIVAS
Wijk aan Zee III 2008
— 102/204
I

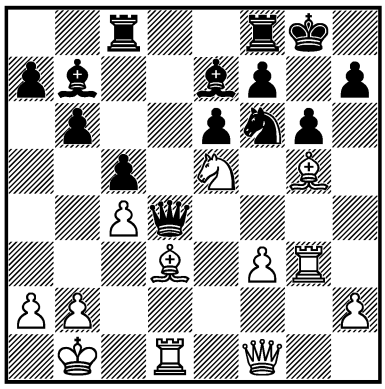

1. ? +–

2069.
P. LÉKÓ –
KRAMNIK
Wijk aan Zee 2008 — 102/219
II

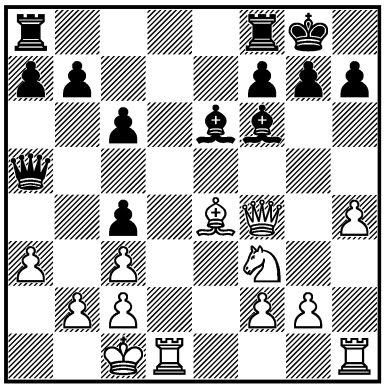

1... ? =

2070.
B. GELFAND –
EVGENY ALEKSEEV
Russia 2008 — 102/328
I

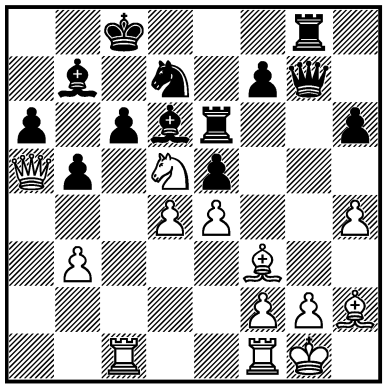

1. ? +–

2071.
GE. SZABÓ –
C. GHEORGHE
Predeal 2008 — 103/135
I

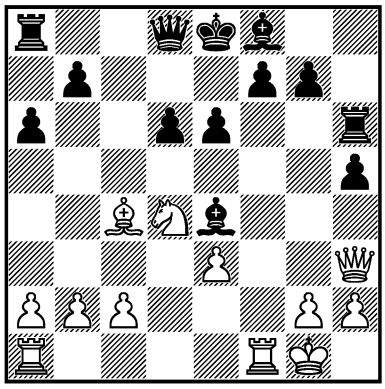

1. ? +–

2072.
SJUGIROV –
A. TJURIN
Moscow 2008 — 103c/6
I

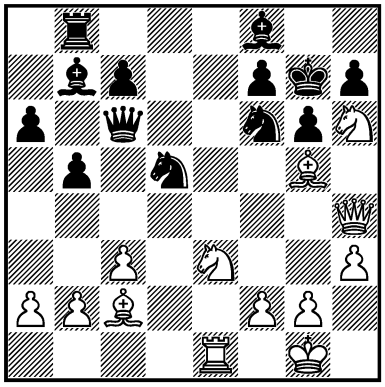

1. ? +–

2073.
BECERRA RIVERO –
GH. SWATHI
Philadelphia 2008 — 104c/6
I

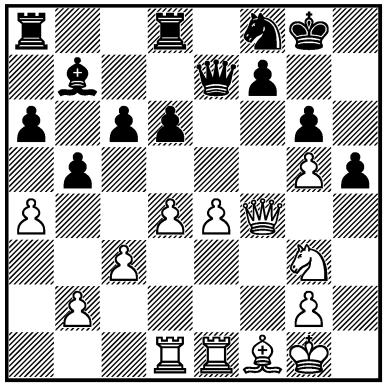

1. ? +–

2074.
P. PROHÁSZKA –
ZO. VARGA
Budapest 2008 — 105/202
I

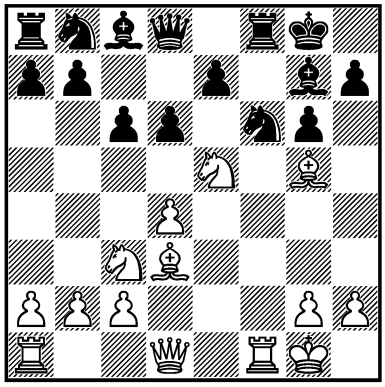

1. ? ∞

2075.
G. BATISTA – NAME
Barrinha 2009 — 105c/7
I

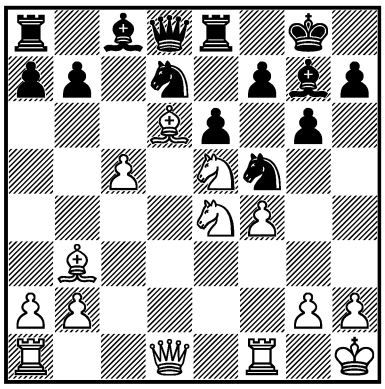

1. ? +–

2076.
BA. JOBAVA – KI. GEORGIEV
Budva 2009 — 105c/8
I

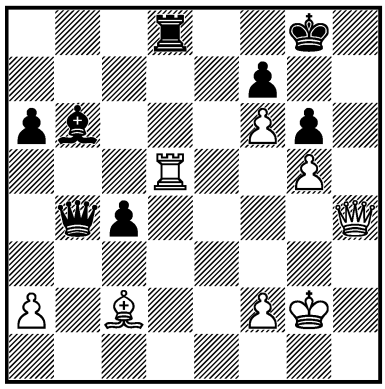

1. ? +–

2077.
ZHU CHEN – MUNGUNTUUL
Nanjing 2009 — 107/268
I

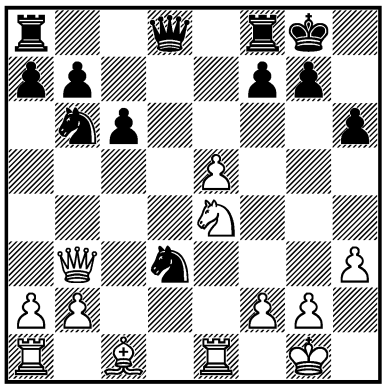

1. ? +–

2078.
MOTYLEV – GODENA
Rijeka 2010 — 108/83
III

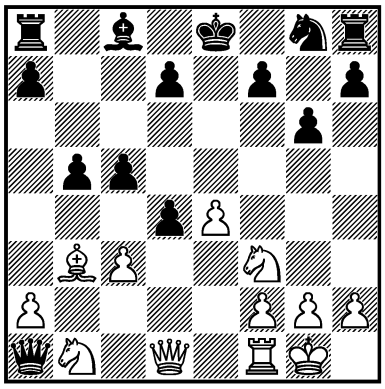

1. ? +–

2079.
ANAND – TOPALOV
Sofia (m/4) 2010 — 108/134
I

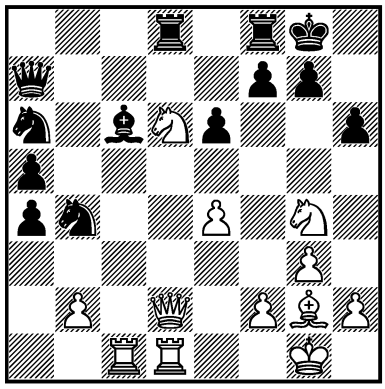

1. ? +–

2080.
ARONIAN – CARLSEN
Nice (blindfold) 2010 — 108/162
III

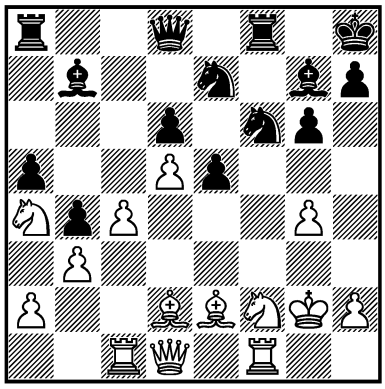

1... ? –+

2081.
T.-M. GEORGESCU – V.-C. JIANU
Bucureşti 2010 — 108/174
I

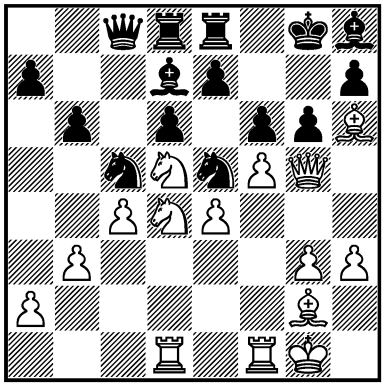

1. ? +–

2082.
M. PAP – S. ANSELL
Roseto degli Abruzzi 2010 — 109/71
III

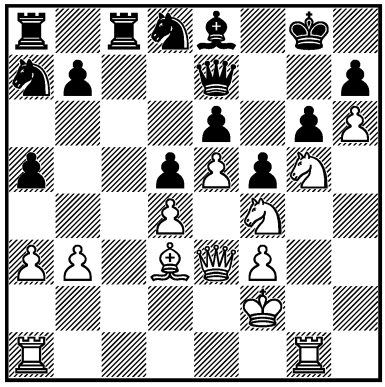

1. ? +–

2083.
T. RADJABOV – B. GELFAND
Mediaş 2010 — 109/174
I

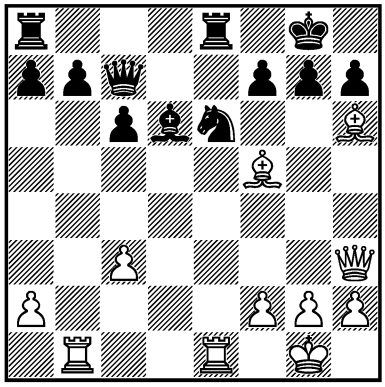

1. ? +–

2084.
PÉREZ QUIÑONES –
J. L. PELÁEZ
Camagüey 2010 — 109c/6
I

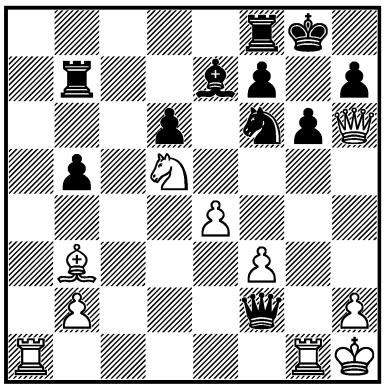

1. ? +–

2085.
M. PAP – S. ANSELL
Roseto degli Abruzzi 2010
— 109c/7
I

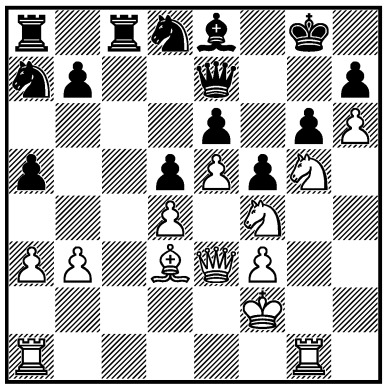

1. ? +–

2086.
M. PAP –
J. SOLBERG
Rethymnon 2010 — 109c/17
III

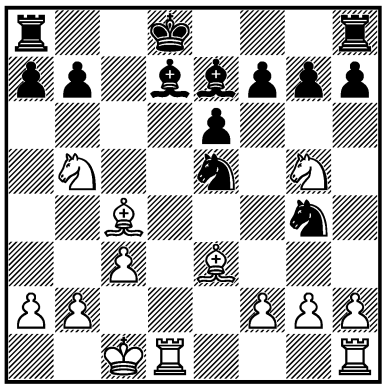

1. ? ±

2087.
Z. ALMÁSI –
G. GUSEINOV
Nakhchivan 2011 — 111/73
III

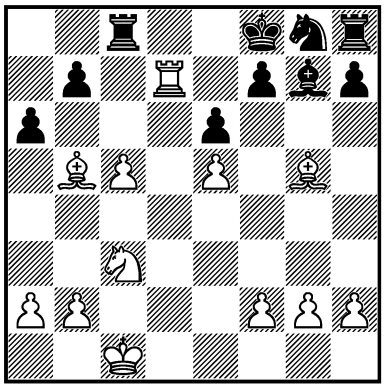

1. ? +–

2088.
NI. ĐUKIĆ –
B. DAMLJANOVIĆ
Tivat 2011 — 111/76
I

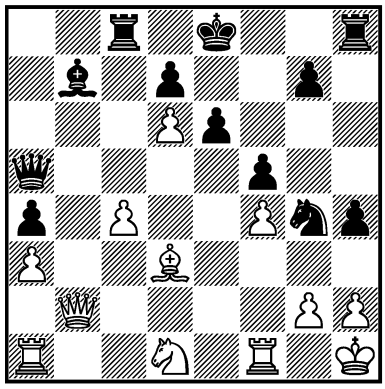

1... ? –+

2089.
P. HÁBA –
SODOMA
Česko 2011 — 111/166
I

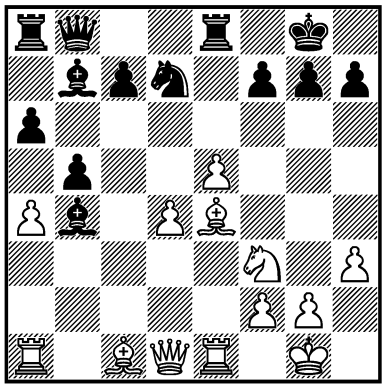

1. ? +–

2090.
HOU YIFAN –
LI CHAO
Danzhou 2011 — 112/121
I

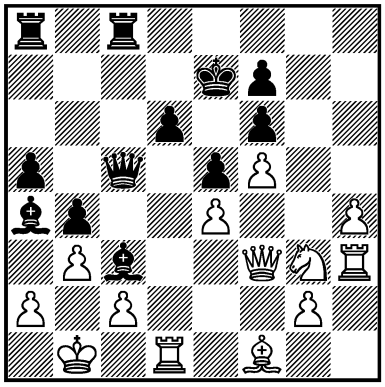

1... ? –+

2091.
AL. KOVAČEVIĆ –
BL. KOVAČEVIĆ
Pula 2011 — 112/152
III

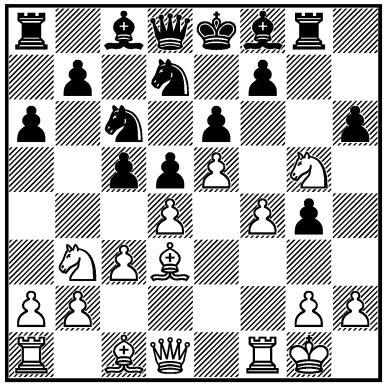

1. ? +–

2092.
D. PAUNOVIĆ –
SVETUSHKIN
Roquetas de Mar 2012 — 113/1
I

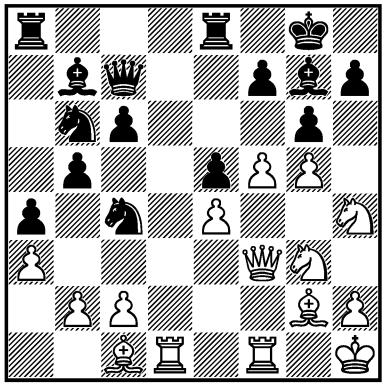

1. ? +–

2093.
JUS. TAN – McCLYMONT
Australia (ch) 2011 — 113/72
III

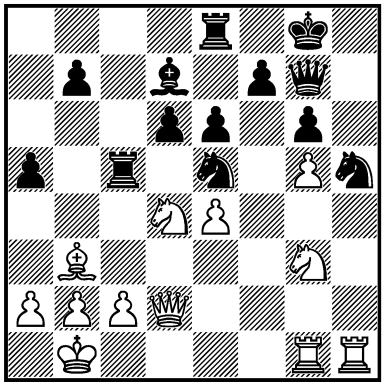

1. ? +–

2094.
BALZERT – M. MATHIS
corr. 2011 — 113/77
III

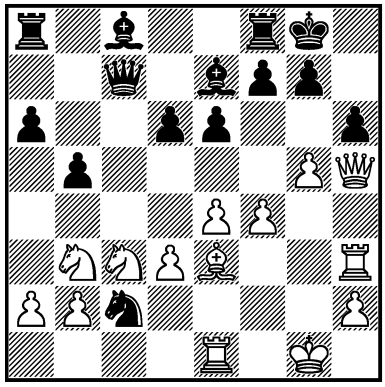

1. ? +–

2095.
ARONIAN – VALLEJO PONS
São Paulo/Bilbao 2011 — 113/134
III

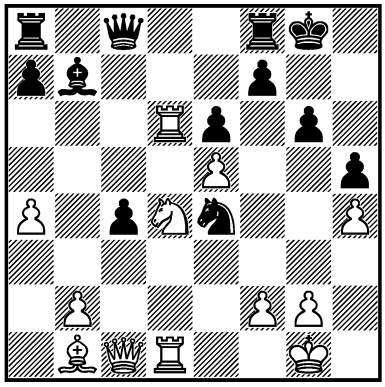

1. ? +–

2096.
ZHU CHEN – E. DANIELIAN
Shenzhen 2011 — 113c/4
I

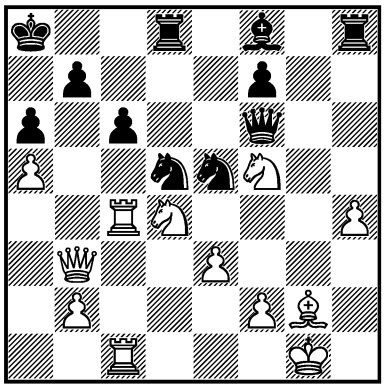

1. ? ±

2097.
G. KAMSKY – SEIRAWAN
USA (ch) 2012 — 114/45
I

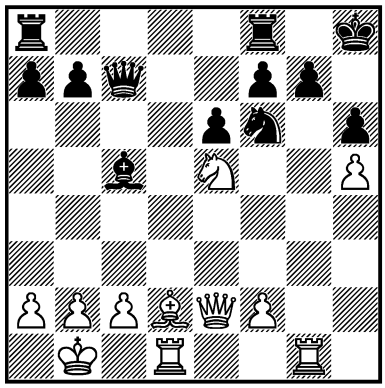

1. ? +–

2098.
B. AMIN – VERA GONZÁLEZ-QUEVEDO
Cappelle la Grande 2012 — 114/69
II

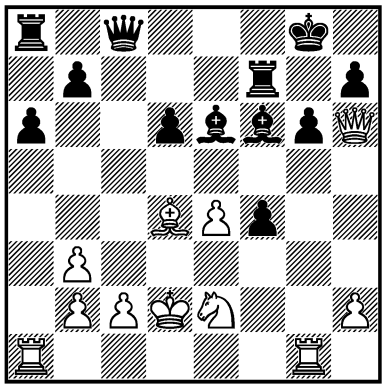

1. ? =

2099.
KÜLAOTS – ROIZ
Plovdiv 2012 — 114/102
I

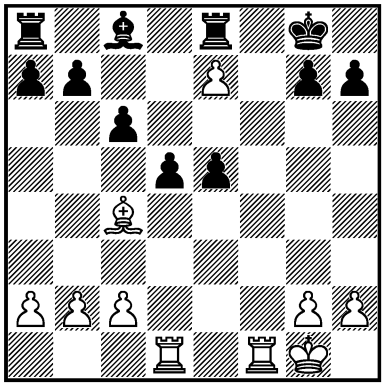

1. ? +–

2100.
EVGENY ALEKSEEV – JUMABAYEV
Moscow 2012 — 114/107
I

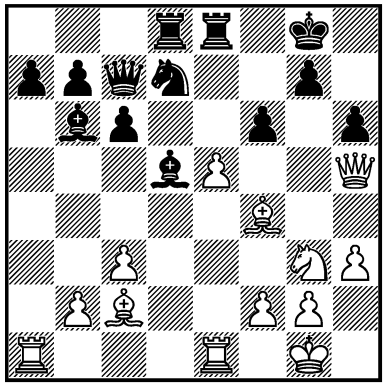

1. ? +–

2101.
S. MOVSESIAN – MOTYLEV
Russia 2012 — 114/131
I

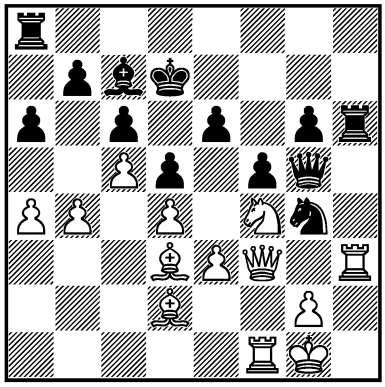

1. ? +–

2102.
DING LIREN –
LU SHANGLEI
China (ch) 2012 — 114/143
I

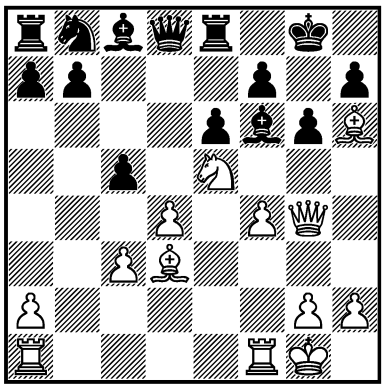

1. ? +–

2103.
H. TIKKANEN –
J. HECTOR
Malmö 2012 — 114c/3
I

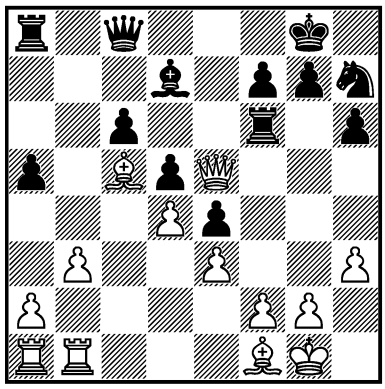

1... ? –+

2104.
F. BERKES – BR. TADIĆ
Bosna i Hercegovina 2012
— 115/17
I

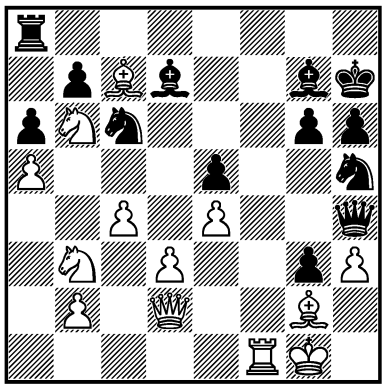

1... ? –+

2105.
YU YANGYI –
OPARIN
Athens 2012 — 116c/4
I

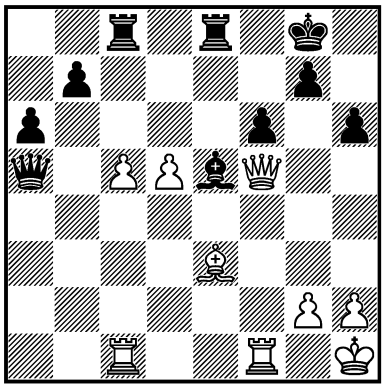

1. ? +–

2106.
CH. SCHRAMM –
LUCA KESSLER
Österreich 2012 — 117c/4
I

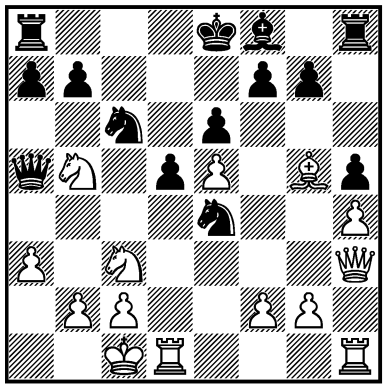

1. ? +–

2107.
SP. GRIGORIAN –
KLEK
Deutschland 2012 — 117c/5
I

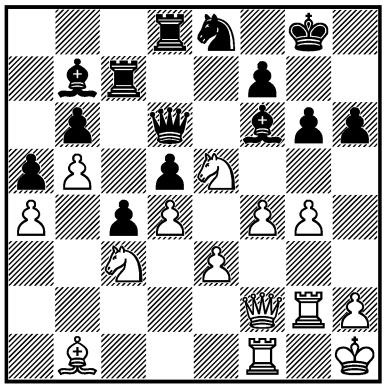

1. ? +–

2108.
NI. ĐUKIĆ –
N. NIKČEVIĆ
Crna Gora 2013 — 118/108
III

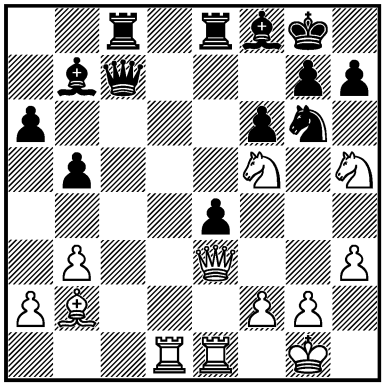

1. ? +–

2109.
MIH. RADOVANOVIĆ –
NGUYEN THAI DAI VAN
Budva 2013 — 118c/5
I

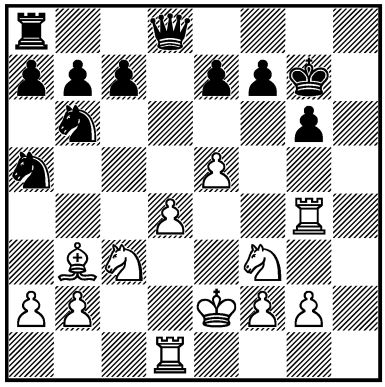

1. ? +–

2110.
KHOTENASHVILI –
GURAMISHVILI
Beograd 2013 — 118c/8
III

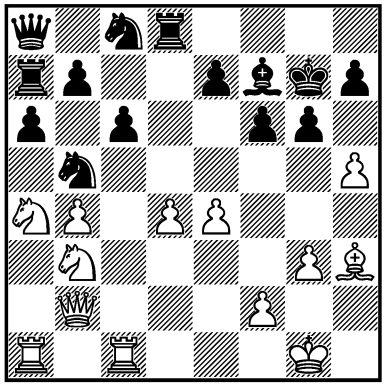

1. ? +–

2111.
VACHIER-LAGRAVE – ARONIAN
Bilbao 2013 — 119/9
I

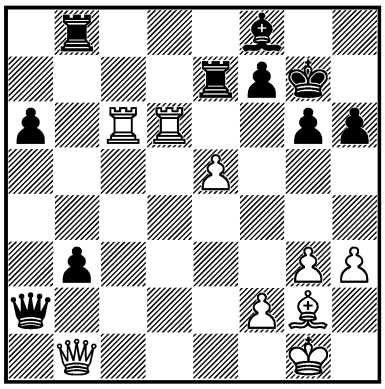

1. ? +–

2112.
F. CARUANA – TOMASHEVSKY
Paris 2013 — 119/39
III

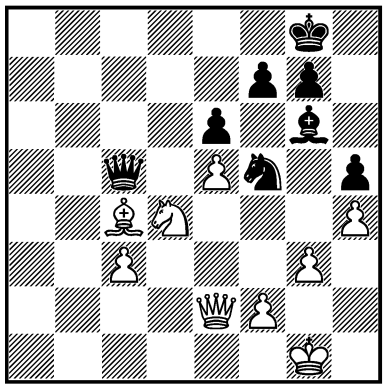

1. ? +–

2113.
EHLVEST – S. KUIPERS
Gibraltar 2013 — 119/80
I

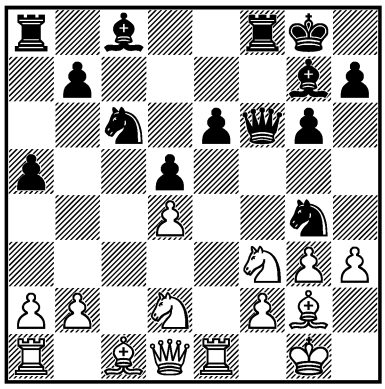

1... ? –+

2114.
B. GRACHEV – SHIROV
Russia 2014 — 120/8
III

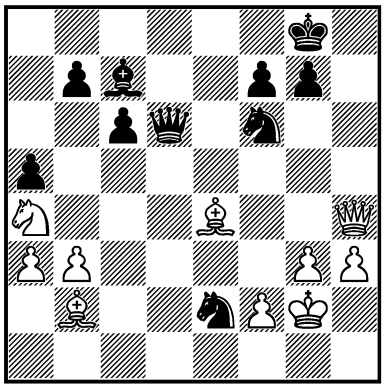

1... ? ∓

2115.
D. NESTOROVIĆ – A. INĐIĆ
Srbija (ch) 2014 — 120/36
I

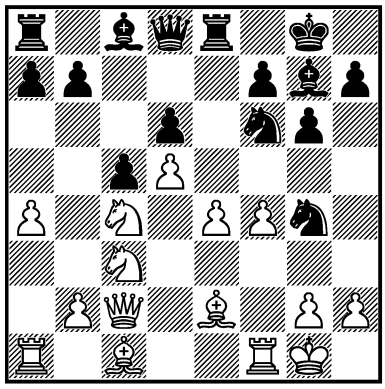

1... ? –+

2116.
ŠORGIĆ – P. STOJKOVIĆ
Beograd 2014 — 120/106
I

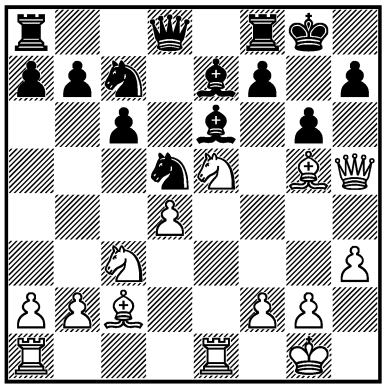

1. ? +–

1871. **1. ♗f7! ♔f7 2. ♖d6!! ♗d6** [2... ♕b7 3. ♘h6! gh6 4. ♕g6 ♔e7 5. ♕f6#] **3. ♕g7 ♔e6 4. ♘d6 ♕d8** [4... ♖f8 5. ♘c8 ♖c8 6. ♕h6+–; 4... ♕c6 5. ♕f7 ♔e5 6. f4 ♔d6 7. ♖d1+–] **5. ♘e8 ♕e8 6. ♕f6 ♔d5 7. ♕d6 ♔e4 8. ♖e1 ♔f5 9. ♕f6 ♔g4 10. h3 ♔h5 11. g4#** **1 : 0**

1872. **1. ♘h6!** [1. ♘f6? ♔h8∞] **gh6 2. ♕h6 ♘g6** [2... ♘d3 3. ♖d3 ♗h4 4. ♕h4 f6 5. ♖g3 ♔f7 6. ♕h7 ♔e8 7. ♖g7+–; 2... f5 3. ♗e7 ♕e7 4. ♕f4+–] **3. ♗g6 fg6 4. ♕g6 ♔h8 5. ♕h6 ♔g8 6. ♖d3 ♗h4 7. ♕g6 ♔h8 8. ♖g3!** **1 : 0**

1873. **1. ♘d5! ♕c6** [1... ed5 2. e6!+–] **2. ♗h5!! ♖h5** [2... ♕d5 3. ♗g6!+–] **3. ♕h5 ♕d5 4. ♖f7! ♘de5** [4... ♔f7 5. ♕h7 ♗g7 6. ♖f1+–] **5. ♖e5! ♕d4 6. ♖f2 ♕e5 7. ♕g6 ♔d7 8. ♕f7 ♔c6 9. ♗f4 ♕a1 10. ♔h2** **1 : 0** ***R. Marić***

1874. **1. ♖e6! fe6 2. ♕e6 ♔f8 3. ♕d6 ♔g8 4. ♖c5! ♕b2 5. ♕e6 ♖f7 6. ♖g5 ♔f8 7. ♕d6 ♖e7 8. h3!+–** ***Petrosian***

1875. **1. ♖g3! ♗d7** [1... bc3 2. ♖g7! ♔g7 (2... ♔h8 3. ♖h7!+–) 3. ♗f6+–] **2.**

♖g7!! ♔g7 3. ♕g5 ♔f8 4. ♕h6! [4. ♖f6? ♕f1!−+] ♔g8 5. ♖f3! ♗g4 6. ♕g5 ♔f8 7. ♕g4! bc3 [7... ♘g4 8. ♖f7 ♔g8 9. ♖f5+−] 8. ♕h5! 1 : 0 *M. Yudovich sr.*

1876. 1. ♖f7! h6 [1... ♔f7 2. ♕c4+− L. Portisch] 2. ♖b7 ♕c8 3. ♕c4 ♔h8 [3... ♕e6 4. ♘e5+− L. Portisch] 4. ♘h4! ♕b7 5. ♘g6 ♔h7 6. ♗e4 [△ ♘e7, ♕g8#] ♗d6 7. ♘e5 g6 [7... ♔h8 8. ♘f7+−] 8. ♗g6 ♔g7 9. ♗h6 [9... ♔h6 10. ♕h4 ♔g7 11. ♕h7 ♔f8 (11... ♔f6 12. ♘g4 ♔e6 13. ♕b7+−) 12. ♕b7+−] 1 : 0 *Botvinnik*

1877. 1. ♗d5! cd5 2. ♕d5 ♔h7 3. ♕a8 hg5 4. ♕f8! [4. ♖e8? ♔h6! 5. ♕c6 ♘f6 6. ♖h8 ♗h7 7. ♕b5 ♕h4 8. ♕f5 ♕a4= Matulović − Messing] ♕g6 [4... ♕h6 5. ♕f5 ♕g6 6. ♕g4+−] 5. h5 ♕f6 6. ♖g7 ♕g7 7. ♕f5 ♔h6 8. ♕g4+− *Z. Krnić*

1878. 1. ♕h5! ed3 [1... g6 2. ♘f7!+−] 2. ♗g7! ♖e8 3. ♔f1 ♗g7 4. ♕f7 ♔h8 5. ♕h5 ♔g8 6. ♕h7 ♔f8 7. ♘e6! ♖e6 8. ♖g7 1 : 0 *R. Marić*

1879. 1. ♖f5!! ♗f5 2. ♕h4! ♕d7 [2... ♕h7 3. ♗c4 ♖f7 4. ♗f7] 3. ♗c4 ♗e6 4. ♕h8 ♔f7 5. ♖f1 ♔e7 6. ♕g7 ♖f7 7. ♖f7 ♗f7 8. ♕f7 ♔d8 9. ♕f8 ♕e8 10. ♕d6 ♕d7 11. ♗f6 ♔e8 12. ♗b5! ♕b5 13. ♕e7# 1 : 0 *Bor. Milić*

1880. 1. ♕g6!! hg6 2. ♖g6 ♘h6 3. ♖h5 ♖f7 4. ♖gh6 ♔g7 5. ♖h7 ♔g8 [5... ♔f6 6. ♖5h6+−] 6. ♖h8 ♔g7 7. ♖5h7 ♔g6 8. ef5 ♖f5 9. ♖d8 ♖d8 10. ♗d3 ♔h7 11. ♗f5 ♔g7 12. ♘b5 ♔f6 13. ♗g4 1 : 0 *A. Matanović*

1881. 1. ♖h7! ♕e5 [1... ♔h7 2. ♖h1 ♔g8 3. ♗f6 (RR 3. ♕h4 ♗h6 4. ♕h6 ♕e5 5. ♕h7 ♔f8 6. ♗g6+−) ♘f6 (3... ♗g7 4. ♕h4 ♘f6 5. ef6+−) 4. ef6 ♕e5 5. ♗g6 ♕f6 6. ♗h7 ♔h8 7. ♕g8#] 2. ♖f7! ♔f7 3. ♗g6 ♔g8 [3... ♔g6 4. ♗f4+−] 4. ♗e8 ♗g7 [4... ♖e8? 5. ♗f6+−] 5. ♗d7 ♘c7 6. ♗c6 ♖f8 7. ♖d1 ♕c5 8. ♗f3+− *Petrosian, Suetin*

1882. 1. ♘h7! ♔h7 2. ♕h5 ♔g8 3. ♗g6 ♖f7 [3... ♖d8 4. ♗g5+−] 4. ♕h7 ♔f8 5. ♗h6 ♗h6 6. ♕h6 ♕g7 [6... ♔g8 7. ♖e8 ♘f8 8. ♖f8! ♖f8 9. ♕h7#] 7. ♖e8! ♔e8 8. ♕g7 1 : 0 *R. Marić*

1883. 1... ♘g3!! 2. hg3 fg3 3. ♘h3 ♕h4 4. ♖b1 ♗f4 5. ♖fd1 h5! 6. gh5 [6. ♘f4 ♕h2 7. ♔f1 ♖f4 8. gh5 ♗h3−+] ♗h3 7. hg6 ♖f6 8. ♗h3 ♕h3 9. ♕g2 ♗e3 0 : 1 *T. Flórián*

1884. 1. ♗c5!! dc5 2. ♕e5 ♘g8 3. ♕b8 ♘ef6 [3... ♘e7 4. e5? ♘d5!; 4. ♔f2!] 4. ♘f5 ♘e7 5. ♘h6!! ♘ed5 6. cd5 ♔h6 7. ♕f8 ♕g7 8. ♕c5 ♘d7 9. ♕d6! ♔h7 10. e5! ♔h8 11. h6 ♕h7 12. e6 ♕c2 13. ♔g3 1 : 0 *B. Ivkov*

1885. 1. ♘f7! ♖f7 2. ♖e8 ♖f8 3. ♖fe1 ♘c6 [3... ♗d7 4. ♗g6! hg6 5. ♖1e7+−] 4. ♗g6! hg6 5. ♖f8 ♕f8 6. ♕g6 ♔h8 7. ♖e8 ♕e8 8. ♕e8 ♔g7 9. g4! ♖b8 10. ♕h5+− *Alex. A. Kotov*

1886. 1. ♖f7!! ♗e3 [1... ♖f7 2. ♘g5 ♕e7 3. ♖f1+−] 2. ♖f2 [2. ♔h1? ♖f7 3. ♖e1 ♗h6! 4. ♕h6 ♕e7 5. ♘g5 ♖g7 6. ♕h5 ♔d8 7. ♕f3 (7. ♘e6 de6 8. ♖d1 ♗d7 9. ♕f3 c6 10. ♗e6 ♕e6 11. ♕f8 ♔c7 12. ♕g7 ♖e8−+) ♖b8 8. ♘e6 de6 9. ♖d1 ♗d7 10. ♗e6 ♕e8 11. ♕f6 ♔c8 12. ♕g7 ♕e6∓] ♔e7 3. ♕f3! ♗f2 4. ♘f2 ♗a6 5. ♕f6 ♔e8 6. ♕g7 ♗c4 7. ♘e4 ♕e7 8. ♘f6 1 : 0 *RR*

1887. 1. ♗e6!! fe6 2. ♖e6! ♕d8 3. ♖ae1 [3. ♕c6!? ♘e4 (3... ♔g7 4. ♖f6 ♕f6 5. ♕b7 ♔h6 6. ♘f7 ♔h7 7. ♘h8) 4. ♖e4! ♗e4 5. ♕e4 ♕e8 6. ♕f3 ♔g7 7. ♕b7 ♔g8 8. ♕d5 ♔g7 9. ♘e6 ♔h6 10. ♕g5 ♔h7 11. ♕f6 ♖g8 12. ♖e1+−] ♔g8 4. ♖c6 ♖a7 5. ♖e5! ♖d7 [5... ♖c7 6. ♖c7 ♕c7 7. ♖f5! gf5 8. ♕b3 △ ♘e6+−] 6. ♕b3 ♘d5 7. h4 [7.

♖f5!? gf5 8. ♖g6 ♔f8 9. ♘e6 ♔f7 10. ♘d8 ♔g6 11. ♕g3 ♔h7 12. ♘c6+−] **♔g7 8. ♖f5! ♖e8 9. ♕g3 ♖e1 10. ♔h2 ♕e8 11. ♖e5 ♖e7 12. ♘e6 ♔h7 13. ♘f8! 1 : 0**

RR

1888. **1... ♘f2! 2. ♕f2 ♗f3 3. ♗h3 ♖e5!!** [3... ♗a8 4. ♖cd1 ♕e7 (4... ♖e5 5. ♖d8 ♖d8 6. ♗g2 ♖de8 7. ♗a8 ♖e3 8. ♔f1 ♖e1 9. ♕e1 ♖e1 10. ♔e1) 5. ♗c8 ♖c8 6. ♗d4 ♕e4 7. ♔f1 ♗b4 8. ♖e2 (8. ♖c1 ♕h1 9. ♕g1 ♕b7!) ♕h1 9. ♕g1 ♕g1 10. ♔g1 ♗f3 11. ♖b2 ♗d1 12. ♖b4 b5 13. ♖b2] **4. ♗c8 ♗c6! 5. ♗h3 ♕e8 6. ♗g2 ♖e3!! 7. ♔h1 ♗g2 8. ♔g2 ♕e4 9. ♔h3** [9. ♔f1 ♕h1 10. ♕g1 ♕g1 11. ♔g1 ♖e1−+] **♕e6! 10. ♔g2 ♕d5 11. ♔h3 ♖e6!! 0 : 1**

W. Uhlmann

1889. **1. ♘f7! ♔f7 2. ♘e5 ♔g8 3. ♕g6 ♖c4 4. ♗h6 ♗f8 5. ♕f7 ♔h7 6. ♗g7! ♖c7** [6... ♗g7 7. ♖e3] **7. ♕g6 ♔g8 8. ♗f6 ♗g7 9. ♕e8 ♕f8 10. ♕e6 ♔h7 11. ♖e3 ♕c8 12. ♖h3 ♗h6 13. ♖h6! ♔h6 14. ♗g5 ♔g7** [14... ♔g5 15. ♕g6] **15. ♕g6 ♔f8 16. ♗h6 ♔e7 17. ♕f7 ♔d6 18. ♗f8 1 : 0**

M. Yudovich sr.

1890. **1. ♘f7! ♕f7** [1... ♖g4 2. ♘h6+−] **2. ♖g6 ♔h8 3. ♖h6** [3. ♖f3!? ♕h7 4. ♕c1+−] **♔g8 4. ♖f3! ♖b3** [4... ♕f3 5. ♕g6 ♔f8 6. ♖h8+−] **5. ♖b3 ♘b3 6. ♕b3 ♖f8 7. ♖f6 ♕a7 8. ♖g6 ♔h8 9. ♕c2** [9... ♘b4 10. ♖h6 ♔g8 11. ♕g6 ♕g7 12. ♕e6+−]
1 : 0 ***Bo. Đurašević***

1891. **1. ♖f7!! ♔f7 2. ♕h7 ♖g7 3. g6 ♔f8 4. ♕h8 ♖g8 5. g7 ♔f7 6. ♕h5 ♔g7 7. f5! ♔f8 8. ♗h6 ♖g7 9. ♗g7 ♔g7 10. ♖g1** [10. ♕g6!? ♔f8 11. ♖g1 ♗g5 12. ♖g5+−] **♔f6 11. ♖g6** [11. ♕g5?! ♔e5 12. ♖e1 (12. f6?? ♕f5−+ Boudy − Kuzmin) ♘e4 13. ♕g3 ♔d5 14. ♕d3 ♔c5 15. ♕e3 ♔c6 16. ♕e4 d5 17. ♕e7 ♕e7 18. ♖e7±] **♔e5 12. f6 ♔f4** [12... ♔d4 13. c3 ♔e4 14. ♖g4+−] **13. ♖g1! ♕h3 14. ♕g5 ♔f3 15. ♖e1!+−**

G. P. Kuzmin

1892. **1. ♖d6!! ♖c8** [1... ♗d6 2. ♕d6 ♖c8 3. e5 b4 4. ♗a6! ♕a6 5. ef6 ♕b7 (5... gf6 6. ♗f6 ♕b7 7. ♖d1 ♕d7 8. ♕b4 ♕b7 9. ♕d6 ♕d7 10. ♘e4 ♗d5 11. ♗h8) 6. fg7 ♖g8 7. ♖d1 ♕d7 8. ♘e4 ♕d6 9. ♘d6 ♔d7 10. ♘c8 ♔c8 11. ♖d8+−; 1... ♗b7 2. ♗f6 gf6 3. ♗h5 △ ♖e6+−] **2. ♗f6 gf6 3. ♗h5! ♗h6** [3... ♗d6 4. ♕d6 (△ ♕e6) ♗d7 5. ♗f7!+−] **4. ♔b1 b4** [4... ♔f8 5. ♖e6! (5. ♗f7!? ♔f7 6. ♕h3) fe6 6. ♕d6+−] **5. ♖e6 ♔f8 6. ♕d6** [6. ♕f3!? ♗g7 (6... f5 7. ♖f6 ♗e8 8. ♘d5) 7. ♖f6!+−] **♔g7 7. ♘d5! ♗d5 8. ed5 ♖hd8 9. ♕e7 ♔h8 10. ♕f7 ♖f8 11. ♕b7 ♖c7 12. ♖a6+−** ***Bukić***

1893. **1. ♗h7! ♔h7 2. g6! fg6 3. ♕h3 ♔g8 4. ♕e6 ♔h7 5. ♖f3 ♘f6 6. ef6 gf6 7. ♕f6 ♕g7 8. ♖h3** [8... ♔g8 9. ♕e6 ♕f7 10. ♖h8 ♔g7 11. ♖h7+−] **1 : 0**

1894. **1... ♘g3! 2. ♔g3 ♘e4! 3. ♔h2** [3. fe4?? ♗d6−+] **♕f4 4. ♔g1 ♘g5** [△ ♘h3, ♗d6] **5. e4 ♗d6 6. ♖f2** [6. ♖e1 ♕h2 (6... de4!? 7. fe4 ♘h3; 6... ♘h3!? 7. ♔f1 de4) 7. ♔f1 ♗h3 8. ♗h3 (8. ♕e2 ♕h1) ♕h3 9. ♔e2 ♕g2 10. ♔d1 ♕b2−+] **♕h2 7. ♔f1 ♘h3 8. ♗h3 ♗h3 9. ♔e2 de4 10. fe4 ♗f1!! 11. ♔f1 ♕h1 12. ♔e2 ♖e4 13. ♕e4 ♕e4 14. ♔d1 ♕e3** [14... ♕h1!? 15. ♔d2 ♕g1! 16. ♖f5 (16. ♖e2 ♗f4 17. ♔d3 ♕g6 18. ♖e4 ♕a6) ♗b4 17. ♔d3 ♕d1 18. ♔e3 ♖e8−+] **15. ♖e2 ♕g1 16. ♖e1 ♕g4 17. ♘e2 ♗b4 18. ♘d2 ♖d8 0 : 1**

Minev

1895. **1. ♖f7!! ♔f7 2. ♕f3! ♔g6** [2... ♕f6 3. ♕b3 ♔g6 4. ♖e6+−] **3. ♖e6!** [3. ♕f8 ♕d7 4. ♕b4±] **♔g5** [3... ♖f6 4. ♗e8 ♔g5 5. ♕h5 ♔f4 6. g3#] **4. ♕g3 ♔f5** [4... ♔h5 5. ♖e5+−] **5. ♖e5 ♔f6 6. ♕g5 ♔f7 7. ♕f5 ♔g8 8. ♗e6 1 : 0**

Velimirović

1896. **1. ♖h7!! ♔h7** [1... gf5 2. ♖h8! ♔h8 3. ♕h4 ♔g8 (3... ♔g7 4. ♗f6 ♔g6 5. ♕g5 ♔h7 6. ♖f4 △ ♖h4) 4. ♗f6 ♗g7 5. ♕g3+−] **2. ♕h4 ♔g8 3. ♗f6 ♗g7 4. ♗g7 f6** [4... ♔g7 5. f6 ♔g8 6. ♕h6+−] **5. ♕h8**

♔f7 6. fg6 ♔e7 7. ♗f6 ♔d6 8. ♗e5 ♔c6 9. ♕f6 1 : 0 *H. Liebert*

1897. **1. ♘d5!! ed5** [1... 0–0 2. ♘e7 (2. h4!? ♕h4 3. ♖h1!! △ 3... ♕d4 4. ♘e7 ♔h8 5. ♖h7#) ♕e7 3. ♕d7! ♕d7 4. ♗h7+–] **2. ♕d5 0-0-0** [2... ♗c6 3. ♕f7 ♔d7 (3... ♔d8 4. ♖f5 ♕h4 5. g3) 4. ♖f6!! gf6 (4... ♖ae8 5. ♖c6! bc6 6. ♗f5 ♔c7 7. ♖d7 ♔c8 8. ♕b3!) 5. ♗f5 ♔c7 6. ♕e7 ♔b6 7. ♕b4 ♔a6 (7... ♔c7 8. ♖d7! ♔c8 9. ♕d6) 8. ♗d3 b5 9. ♗b5!+–; 2... f6 3. ♗c4! 0-0-0 4. ♗a6! ba6 5. ♕a8 ♔c7 6. ♕a7 ♔c6 7. ♕a6 ♔c7 8. ♕a7 ♔c6 (8... ♔c8 9. ♖d6!!) 9. ♖f3 ♗c5 10. ♖c3 ♕e5 11. ♕a6 ♔c7 12. ♕a5 ♔c6 13. a4+–] **3. ♗a6! ba6 4. ♕a8 ♔c7 5. ♕a7 ♔c8 6. ♕a6 ♔c7 7. ♕a7 ♔c8** [7... ♔c6 8. ♖f3 ♗c5 (8... ♕e5 9. ♖b3!!) 9. ♖d6 ♗d6 10. ♕a6 ♔d5 11. ♕d6 ♔e4 12. ♕b4 ♔d5 (12... ♔e5 13. ♕c5 ♔e6 14. ♕g5) 13. c4 ♔e4 (13... ♔c6 14. ♕d6; 13... ♔e5 14. ♕c5) 14. ♕e1 ♔d4 15. ♕d1 ♔c4 16. ♖c3 ♔b5 17. ♕d5+–] **8. ♖d6!! ♕e5** [8... ♗d6 9. ed6+–; 8... ♕g2 9. ♕c5+–] **9. ♖b6 ♖de8 10. ♖d1! ♗d6 11. ♖b8! ♗b8 12. ♕d7#**
1 : 0 *I. Csom*

1898. **1. ♗g6!!** [1. ♖e4] **hg6** [1... fg6 2. ♘e6+–] **2. ♖e4! ♘f8 3. ♖h4 ♘h5 4. ♖c3 e6** [4... e5 5. ♖h5 ♕f6 (5... gh5 6. ♘f7!) 6. ♖f3 ♕g7 7. ♕g7 ♔g7 8. ♖f7 ♔g8 9. ♖h4+–] **5. ♖f3!** [5. ♖h5 ♕f6!∞] **♖c7** [5... ♖e7 6. ♖h5! gh5 7. ♘f7 ♖f7 8. ♖g3+–; 5... f5 6. ♖h5! ♕f6 (6... gh5 7. ♖g3) 7. ♘e6 ♘e6 8. ♕h7 ♔f8 9. ♖hf5+–; 5... ♕e7 6. ♖h5! gh5 7. ♘f7 ♕f7 8. ♖g3!+–] **6. ♖h5! gh5 7. ♘f7! ♖f7 8. ♖g3**
1 : 0 *D. Minić*

1899. **1. ♗h6! gh6 2. ♕d2 ♘g8 3. ♘f6!** [△ ♘g8, ♕h6] **♔g7 4. g5!** [△ ♕d3] **♘e7 5. ♘h5** [5. gh6!? ♔h8 6. ♕g5 ♘g6 7. ♗g6 fg6 8. h5!+–] **♔g8 6. g6! fg6** [6... ♘g6 7. ♕h6+–] **7. ♕h6 ♔f7** [7... gh5?? 8. ♕h7#] **8. ♕g7 ♔e8 9. ♘f6 ♖f6 10. ef6 ♔d7** [10... ♘f5 11. ♗f5 △ f7+–] **11. fe7** [11. ♗g6!?+–] **♕e7 12. ♕e7 ♔e7 13. ♗g6+–⊥**
Gipslis

1900. **1... ♘g3! 2. ♘g3 ♕h4 3. ♔g1 e4!** [3... ♕g3 4. ♕g3 ♘e2 5. ♔f2 ♘g3 6. ♔g3∓] **4. ♗g7** [4. ♘e4 ♖e4! 5. fe4 (5. ♕h4 ♘e2 6. ♔f2 ♖h4 7. ♔e2 ♗b2) ♕g5 6. ♔f2 ♗b2 7. ♖d1 ♗d4 8. ♖d4 cd4 9. ♕d2 ♕h4 10. ♔f3 g5–+] **e3! 5. ♖c2** [5. ♘e4 ♕h3!–+] **♕h3 6. ♗d1 e2! 7. ♕f2 ef1♕ 8. ♘f1 ♔g7 0 : 1** *M. Yudovich sr.*

1901. **1. ♗f6!!** [△ 2. ♗h7 ♔h7 3. ♕h5 ♔g8 4. ♕g5] **g6** [1... gf6 2. ♗h7! ♔h7 (2... ♔g7 3. ♕g4 ♔h8 4. ♖a3) 3. ♕h5 ♔g7 4. ♕g4 ♔h8 5. ♖a3 ♗e4 6. ♖h3 ♗h7 7. ♕h4+–] **2. f5!! ♗f6** [2... ef5 3. ♘f5 ♗f6 (3... gf5 4. ♕g4! fg4 5. ♖g4#) 4. ef6 ♔h8 5. ♖h4 ♘d7 6. ♕e3 ♘f6 (6... gf5 7. ♖h7! ♔h7 8. ♗f5) 7. ♕h6 ♕c5 8. ♔h1 ♖g8 9. ♘d6 △ ♖f6, ♕h7#; 2... de5 3. ♗e5 ♗d6 4. ♗d6 ♕d6 5. f6 e5 6. ♕e3! ♘d7 (6... ♖d8 7. ♘f5!) 7. ♘f5! ♕e6 8. ♘e7 ♔h8 9. ♘d5 ♕d5 10. ♕h6 ♖g8 11. ♕h7! ♔h7 12. ♖h4#] **3. ef6 e5 4. ♕g4! ed4** [4... ♘d7 5. ♕g5! ♕d8 6. fg6 fg6 7. ♗g6 ♖f6 (7... ♘f6 8. ♗h7! ♔h8 9. ♗d3 △ ♘e6, ♖h4) 8. ♗h7! ♔h7 9. ♘f5!+–] **5. ♖d4 ♗b7** [5... h5 6. ♕g5 ♕b6 7. c3+–] **6. fg6 fg6 7. ♗g6! ♔h8 8. ♕h5!** [△ f7] **♖f6** [8... ♘c6 9. f7! ♖f7 10. ♖f7 ♕f7 11. ♗f7 ♘d4 12. ♕g5+–] **9. ♖f6 1 : 0**
R. Byrne, Mednis

1902. **1. ♗h7! ♔h7 2. ♖f6! ♗f1** [2... gf6 3. ♖f3+–] **3. ♗g5** [3. ♖f1!? ♖ae8 4. ♘f5 ♕f6 5. ♖f3 ♖h8 (5... ♘c6 6. ♖h3 ♔g8 7. ♕h5) 6. ♗d4+–] **♗g2** [3... gf6 4. ♕h4+–] **4. ♕g2 ♕e5 5. ♘f3 gf6** [5... ♕e8 6. ♗h6!! gh6 7. ♕d2 ♔g8 8. ♕h6 ♘e4 9. ♘e4 ♕e4 10. ♕g5 ♕g6 (10... ♔h8 11. ♖h6 ♕h7 12. ♕f6 ♔g8 13. ♖h7 ♔h7 14. ♘g5) 11. ♖g6 fg6 12. ♕g6 ♔h8 13. ♘g5+–] **6. ♘e5 fg5 7. ♘g4 ♔g6** [7... ♘e6 8. ♕h3 ♔g8 9. ♕h6+–] **8. ♕h3! ♖h8 9. ♕f3 ♖ag8 10. ♕f5 ♔h5 11. ♘f6 ♔h6 12. ♘g8 ♖g8 13. ♕f6 1 : 0** *M. Yudovich sr.*

1903. **1. ♘f7! ♔f7 2. ♕e6 ♔f8 3. ♗b3 ♘d5 4. ♖e3 ♗f6 5. ♗d5** [5. ♖h3!?] **cd5 6. ♖h3 ♔g7 7. ♗h6 ♔h8 8. ♕f7 ♕d7** [8...

♕c8 9. ♖e1!+−] **9. ♖e1!** [9. ♗g5? (1 : 0 Elbakidze − Kakabadze) ♗g7 10. ♗f6 ♖g8∓] **♖ac8** [9... ♕g4 10. ♖he3 ♕h4 (10... ♖g8 11. ♖e7! ♗e7 12. ♕e7 ♕f5 13. ♕b7) 11. ♖e7! ♖e7 12. ♖e7 ♕h6 13. ♕f6 ♔g8 14. f4 ♖f8 15. ♕e6 ♔h8 16. ♕e5 ♔g8 17. ♖b7+−] **10. ♗d2 ♗g7 11. ♖e6 ♕a4 12. ♕g6 ♕d1 13. ♗e1+−** ***Gufeld***

1904. **1. ♗h7! ♘h7 2. g6! ♘df6** [2... fg6 3. ♕e6+−] **3. gf7 ♔f8 4. ♕e6** [4. ♘g6!? ♔f7 5. ♘e5 ♔f8 6. ♕e6 △ ♕f7#] **g5 5. ♘g6 ♔g7 6. fe8♕ ♕e8 7. ♘e7 gf4 8. ♖g1 1 : 0** ***M. Yudovich sr.***

1905. **1... fg3!! 2. ed4** [2. hg3 ♕g4−+] **gh2** [2... ♕b8!?; 2... ♕c7!?] **3. ♔h2** [3. ♔f2 ♕g4 (3... ♕f8!? 4. ♗f3 ♗f6 5. e3 ♗h4 6. ♔e2 ♗g2) 4. ♗f3 (4. e3 ♕h4 5. ♔e2 ♗g4) ♕h4 5. ♔e3 ♕d4 6. ♔d2 ♕c3 7. ♔e3 ♗d4 8. ♔e4 ♗f2 9. ♗h5 ♕d4 10. ♔f3 ♕f6 11. ♔e4 ♕f5#] **♕c7 4. ♘e5 ♗e5 5. ♔h3 ♕d7 6. ♔g2 ♕g4 7. ♔f1 ♕h3 8. ♗g2 ♕e3! 0 : 1** ***Tukmakov***

1906. **1. ♘e6!!** [1. fe6? fe6 2. ♖fb1 ♗c8∞ Tisdall − Diesen] **♗e3** [1... fe6 2. ♗c5 e3 3. ♕e3 ♕c6 4. ♖b7! ♕b7 5. fe6+−] **2. ♘g7 ♔f8 3. ♕e3 ♔g7 4. f6 ♔g6** [4... ♔f8 5. ♕c5 ♔e8 6. e6!!+−] **5. ♖b7!! ♕b7 6. ♕f4! ♕d7** [6... ♕b6 7. ♔h1 ♕e6 8. h4+−] **7. h4! h6 8. ♕e4+−**
R. Byrne, Mednis

1907. **1. ♗g6! ♗h6** [Holek − Ftáčnik; 1... hg6 2. ♘g6 ♔g8 3. ♘e7 ♔f7 4. ♘g5! fg5 5. ♕h5 ♔f6 6. ♕g6#] **2. ♘e5!! de5** [2... ♗f4 3. ♕h5 h6 4. ♘f7 ♖f7 5. ♗f7+−; 2... hg6 3. ♘eg6 ♔g7 4. ♖e7 ♖f7 5. ♖f7 ♔f7 6. ♕h5 ♔g7 7. ♖e1+−] **3. ♕h5 ♔g7** [3... ♕d7 4. de5 ♗f4 5. ♗f6 *a)* 5... ♔g8 6. ♖ad1 (6. e6 ♘e6 7. ♖e6 h6 8. ♗f5 ♕f7 9. ♕g4 ♗g5 10. h4+−) ♘d5 7. ♖d5 cd5 8. e6+−; *b)* 5... ♖f6 6. ef6+−] **4. de5 ♘d5 5. ♘d5 hg6 6. ef6 ♔h7 7. ♖e7 ♕e7 8. ♕h6 ♔h6 9. fe7 ♖h8 10. ♘c7+−**
T. Paunović

1908. **1. ♖h6! ♘ef8** [1... gh6 2. ♕g6 ♔f8 3. ♘f5+−] **2. ♖h3 c4** [2... fe5 3. de5+− ×d5] **3. ♘f5 fe5 4. fe5 ♕c6 5. ♖dh1 ♘g6** [Timman − Karpov] **6. ♘g7! ♔g7 7. ♖h7 ♔g8 8. ♖h8! ♘h8 9. ♕h7 ♔f8 10. ♕h8 ♔f7 11. ♖h7+−** ***J. Timman***

1909. **1. ♖f6!! ef6** [1... ♗f1 2. ♖g6 ♔g6 3. ♕e4 ♔g7 4. ♕g4 ♔f8 5. ♕f3 ♔e8 6. ♕a8#] **2. ♘f5! gf5 3. ♕a7 ♔g6 4. ♕f7 ♔g5 5. ♕g7 ♔h4 6. ♕f6 ♔g3 7. ♕e5 ♔h3 8. ♕f5 ♔g3 9. ♕f4 ♔h3 10. ♕h2 ♔g4 11. ♖f4 ♔g5 12. ♕g3 1 : 0** ***Al. Božić***

1910. **1. g6! ♕f6 2. ♕c4 ♔h8 3. ♖gf1 ♕e7 4. ♕e2! ♔g8 5. ♕h5 ♕e3** [5... ♕h4 6. ♖d8! 1 : 0 Korsunsky − Listergarten] **6. ♔b1 ♕h6 7. ♖f8 ♔f8 8. ♕c5 ♗e7 9. ♕c6 ♖b8 10. ♕c4+−** ***RR***

1911. **1. ♘e6!! fe6 2. ed6 ♗f6** [2... ♗d6 3. ♕e6 ♗e7 4. ♖fe1 ♕c7 5. ♖e2 △ ♖ae1+−] **3. ♕e6 ♔d8 4. ♖fe1 ♕d4** [4... ♘d7 5. ♗d5! cd5 6. ♖ac1+−] **5. ♗a5! b6 6. ♖e4 ♕c5** [6... ♕b2 7. ♖ae1+− △ ♕f7] **7. b4! ♘b4** [7... ♕c4 8. ♖c4 ♗a1 9. b5!+−] **8. ♗b4 ♕b4 9. ♖ae1** [△ ♕f7] **♖f8** [9... ♘d7 10. ♕e8 ♖e8 11. ♖e8#] **10. ♗b3! ♕a3** [10... ♕c3 11. ♕e7 ♗e7 12. de7 ♔e8 13. ef8♕ ♔f8 14. ♖e8#; 10... ♕c5 11. ♖e5! ♕a3 12. ♗d1+−] **11. ♗d1! ♕a6 12. ♗g4 ♕b7 13. ♕e8 1 : 0** ***Makarichev***

1912. **1. ♗g6! ♘d5 2. ♗h7! ♔g7** [2... ♔h7 3. ♖d5! ♕d5 4. ♕h4 ♔g6 5. ♖g3+−] **3. ♗e4 e6 4. ♕h4 ♖d8 5. ♖f3 ♖b7** [5... f5 6. ♖g3+−] **6. ♕h7 ♔f8 7. ♗g6 ♕c7 8. ♗f7 ♔e7** [8... ♕f7 9. ♕h8 ♔e7 10. ♖f7 ♔f7 11. ♕d8+−] **9. ♗e6 ♔e6 10. ♕f5 1 : 0** ***Ftáčnik***

1913. **1... ♘g3! 2. hg3 ♕h3 3. ♔g1 ♕g3 4. ♔h1 ♕h3 5. ♔g1 ♗d4 6. ♗e3 ♕g3 7. ♔h1 ♖e5 8. f4 ♕h3 9. ♔g1 ♗e3 10. ♘e3 ♕e3 11. ♖f2** [11. ♔h1 ♕h3 12. ♔g1 ♕g3 13. ♔h1 ♗h3−+] **♕g3 12. ♔f1** [12. ♖g2 ♕f4−+] **♘d5! 13. ♘d5** [13. fe5

♘e3−+; 13. ed5 ♗h3 14. ♔e1 ♖f5! 15. ♘e4 ♕g1 16. ♗f1 ♖e8! △ ♗f1−+] **♗h3 14. ♔e1 ♖d5! 15. ed5 ♖e8! 0 : 1**

Bor. Milić

1914. **1. ♖f6!! ♔g8 2. ♖h6 gh6 3. ♕h6 f5□ 4. ef6 ♖f6 5. ♗g6!** [5. ♗h7 ♔f7∞ Dolmatov − Anikaev] **♗c5 6. ♕h7 ♔f8 7. ♕h8 ♔e7 8. ♘d5+−** ***Anikaev***

1915. **1. ♘g5! ♗g6 2. ♘f7 ♗f7 3. ♗g7 ♘g7 4. ♖f7 ♗f8 5. ♖bf1 ♕c5** [5... ♔g8 6. b4! ♕b4 7. ♖g7+−] **6. b4 ♕d6 7. ♖g7 ♗g7 8. ♕h5 ♕h6 9. ♕e8 ♔h7 10. ♗d5+−**

R. Vaganian

1916. **1... ♘g3! 2. hg3** [2. ♗b5 ♕h3 3. ♕d3 ♗f4! 4. ♕f3 ♘g4 5. ♕g2 ♕h4−+] **♕h3** [△ ♘g4] **3. ♕f3 ♘g4 4. ♕g2 ♕h5 5. ♕h1** [5. ♖e2 ♖af8−+] **♖f3** [5... ♕h1 6. ♔h1 ♘f2−+] **6. ♕h5** [6. ♕f3 ♕h2 7. ♔f1 ♖f8−+] **♖g3 7. ♔h1** [7. ♔f1 ♖f8−+] **gh5** [△ ♘f2, ♗f4] **8. ♗e2** [8. ♖ad1 ♘f2−+] **♖h3 0 : 1**

Kupreichik

1917. **1. ♖d5!! ed5 2. ♘d5 ♕f7** [2... ♕c5 3. ♕g7+−] **3. ♗c4 ♗e6 4. ♘f6 ♔e7** [4... ♔d8 5. ♗e6 ♕e6 6. ♕g7 ♖e8 7. ♕b7+−] **5. ♗e6 ♔e6 6. ♖d1 ♕f8** [6... ♕e7 7. ♖d6 ♔f7 8. ♘d5+−] **7. ♕h3! ♕b4** [7... ♔f7 8. ♕b3 ♔g7 9. ♕b7+−] **8. ♘d5 ♕c4 9. ♕h4 1 : 0**

S. Đurić

1918. **1. ♗h6! ♖c2 2. ♕f4 gh6 3. ♕h6 ♗h4** [3... ♘f8 4. ♖g3 ♘g6 5. ♖d8 △ hg6+−] **4. ♘g4** [△ ♘f6+−] **♘e5 5. ♘f6 ♗f6 6. ♖g3 ♘g6 7. ♖d8 ♕d8 8. hg6 1 : 0**

Gufeld

1919. **1. ♖e6! ♘f6** [1... ♘h6 2. ♖g6! 1 : 0 Marjanović − Abramović; 1... ♖d3 2. ♖f7!!+−; 1... ♘e7 2. ♗g6!+−] **2. ♖ef6** [2. ♗g6 ♕g4!] **♖d3 3. ♖g6 fg6 4. ♕e7 ♔h6 5. ♕f8 ♔g5** [5... ♔h5 6. ♖d3 ♕d3 7. ♕f3+−] **6. ♕e7 ♔h5** [6... ♔h6 7. ♖d3 ♕d3 8. ♕e3+−] **7. ♕h7 ♔g5 8. h4+−**

Slavo. Marjanović

1920. **1. ♗e6! ♘c2** [1... fe6 2. ♕e6+−; 1... ♗f4 2. ♕f4! ♕f4 3. ♗f5+−] **2. ♗f7! ♔f8** [2... ♔f7 3. ♕b3+−; 2... ♔d7 3. ♕b3! ♘e1 4. ♕b7 ♕c7 5. ♗e6 ♔d6 6. ♕b4+−] **3. ♘e6! ♔f7 4. ♕h6 ♘e1□ 5. ♘g5 ♔e7** [5... ♖g5 6. ♕d6+−] **6. ♕h7** [6. ♕h5+−] **♔f6 7. ♕h5! ♖g6 8. ♕h4+−**

A. Miles

1921. **1. ♗g7!!** [1. ♘g5? ♕c2!∞] **♔g7 2. ♘e5! ♖fd8□** [2... f5 3. ♖d7 ♕c5 4. ♘d3+−; 2... ♖cd8 3. ♕g4 ♔h7 4. ♘d7!+−; 2... ♕c2 3. ♕g4 ♔h7 4. ♖d3 ♖c6 5. ♕f5!+−; 2... ♖h8 3. ♕g4 ♔f8 4. ♕f5 f6 5. ♖e1 ♘c6 6. ♘d7 ♔f7 7. ♖e7!+−] **3. ♕g4 ♔f8 4. ♕f5!** [4. ♘d7 ♖d7 5. ♖d7 ♕e5±] **f6** [4... ♗d6 5. ♕f6! ♔g8 6. ♕g5 ♔f8 7. ♕h6 ♔g8 8. ♘g4! ♗h2 9. ♔h1+−] **5. ♘d7 ♖d7 6. ♖d7 ♕c5 7. ♕h7 ♖c7 8. ♕h8!** [8. ♖d3? ♕f2!! 9. ♔f2 ♗c5 10. ♔g3 ♖h7 11. ♖f6=] **♔f7 9. ♖d3 ♘c4 10. ♖fd1!+−**

Kasparov

1922. **1. ♗h7! ♔h7 2. ♘g5 ♔g6** [2... ♔g8 3. ♕h5 ♖c8 4. ♕f7 ♔h8 5. ♘de4 △ ♘f6+−; 2... ♔h6 3. ♘de4+−; 3. ♕g4+−] **3. ♕g4 f5** [3... f6 4. ♕e4 f5 5. ♕h4+−] **4. ♕h4 ♘f6□** [4... ♘e3 5. ♕h7 ♔g5 6. f4 ♔g4 7. ♕h3#] **5. ef6 ♘a6** [5... ♔f6 6. ♘h7+−] **6. fg7 ♔g7 7. ♕h7 ♔f6 8. ♘df3+−** [△ ♘e4]

Tarjan

1923. **1. e6!! ♗c8** [1... fe6 2. ♕d3 ♕a1 3. ♗d1+−; 1... ♖f2 2. e7!+−] **2. e7 ♗d7 3. ♔f1 ♖a2! 4. ♗a2 ♕a2 5. ♕e5 ♕b1 6. ♗e1 ♕f5** [6... ♗e8 7. ♕b8 ♕f5 8. ♔g1 ♕d7 9. ♕d8+−] **7. ♕f5 gf5 8. ♗c3 ♔h7 9. ♔f2+−** [△ ♔f3-f4-e5-d6]

U. Bönsch

1924. **1. ♗g7! ♘g7 2. ♖d6 ♗g2 3. ♖d8 ♘e8 4. ♖e8 ♔g7 5. ♖e7 ♔g8 6. ♔g2 ♖f6 7. ♖d7! ♔f8** [7... ♖f5 8. ♖d8 ♖f8 9. e7+−] **8. ♖d5 1 : 0**

Hulak

1925. **1. ♗h7!! ♔h7 2. ♘e4** [△ ♘g5, ♕h5] **♔g8** [2... ♘g8 3. ♘g5 ♔h8 4. ♖f7 ♗f7 5. ♘f7 ♔h7 6. ♘g5 ♔h8 7. ♕c2+−] **3. ♘g5 g6 4. ♘g4** [△ ♕f3-h3] **♘f5 5. ♖f5!!**

ef5 [5... gf5 6. ♘f6 ♘f6 7. ef6 △ ♕h5+−] **6. ♕f2!** [△ ♕h4] **♗e7** [6... fg4 7. e6 f6 8. ♕h4+−] **7. ♘f6 ♘f6 8. ef6 ♗f6 9. ♕h4! ♖d1** [9... ♗b2 10. ♕h7 ♔f8 11. ♖e8 ♔e8 12. ♕f7#] **10. ♕h7 ♔f8 11. ♗a3! ♖d6 12. ♗d6 ♕d6 13. ♖e8 ♔e8 14. ♕f7 ♔d8 15. ♘e6 ♕e6 16. ♕e6 ♖c6 17. ♕g8 ♔c7 18. ♕g6+−** ***Kr. Georgiev***

1926. **1. ♖f7! ♔f7 2. ♖f1 ♔g8 3. ♕d5 ♔h8** [3... e6 4. ♘f6 ♔h8 (4... ♔f7 5. ♘d7 ♔e7 6. ♕b7; 4... ♔g7 5. ♕e5 ♕a2 6. ♔g3 ♕b3 7. ♔h4 ♖h8 8. ♘h5) 5. ♕g5 ♕f8 (5... ♔g7 6. ♘h5) 6. ♕h4+−] **4. ♖f7 ♕a2** [4... ♕d6 5. ♕g5+−] **5. ♔g3 ♕b3 6. ♔h4 ♕h3** [6... e6 7. ♘f6!+−] **7. ♔h3 ♗g4 8. ♔g4 ♖d5 9. cd5 ♖e8 10. ♔g5 a5 11. d6 ♔g8** [11... ed6 12. ♘f6+−] **12. ♔g6 1 : 0**
H. Teske

1927. **1. ♘f7! ♔f7 2. ♕b3! ♖e6** [2... ♔g6 3. ♗h5! ♔h5 4. ♕f7+−] **3. f4!! ♔e7** [3... g6 4. f5 gf5 5. ♖f5 ♘f6 6. ♖bf1 ♗g7 7. ♗h4 ♔e7 8. ♕g3! ♗h8 9. ♕g8 ♗d7 10. ♕h7+−; 3... ef3 4. ♖f3 ♘f6 5. ♗c4 ♔e7 6. ♗e6 ♗e6 7. ♖e1 ♘d5 8. ♖fe3! ♘e3 9. ♕e3+−] **4. f5 ♖f6 5. ♖f4! ♔d8 6. ♖e4 ♘b6 7. cb6 ♕b6 8. ♕e3 1 : 0**
Arencibia Rodríguez

1928. **1. ♖f7!! ♔f7** [1... ed4 2. ♖h7 ♔h7 3. ♕h5+−] **2. ♖f1 ♔g8 3. ♕g4! ♘c5 4. ♗g6 hg6 5. ♕g6 ♕g7 6. ♕e8 ed4 7. ♘e5 d3 8. ♖f7 ♕h6 9. ♗g5+−**
Barlov, Dr. Lazić

1929. **1. ♖c5!! ♕a6** [1... dc5 2. ♘fe5 ♔g8 3. ♘d7 ♕a6 4. bc5+−; 1... ♘c7 2. ♘ce5+−; 1... ♗c6 2. ♖c6+−] **2. ♖b5 ♘c7** [2... ♗c6 3. dc6 ♘c7 4. ♖a5! ♕c6 (4... ♕d3 5. ♖a8 ♘a8 6. ♕a1) 5. ♘e5! de5 6. ♕e5 ♘f6 7. ♖c5+−] **3. ♖b8! ♕d3 4. ♘ce5! ♕d1** [4... de5 5. ♕e5 ♘f6 (5... ♔h6 6. ♕g5 ♔g7 7. ♕e7 ♔h6 8. ♕f8) 6. ♕e7 ♔h6 7. ♕f8 ♔h5 8. ♕f6+−] **5. ♔h2 ♖a1 6. ♘g4! ♔f7 7. ♘h6! ♔e7 8. ♘g8** [8... ♔f7 9. ♘g5#] **1 : 0**
Tal

1930. **1... ♖g2! 2. ♔h1 ♖h2! 3. ♔h2 ♕f2 4. ♔h1** [4. ♔h3 dc4 5. ♖b7 ♔b7 6. ♕c4 ♕f3−+] **dc4 5. ♖b7 ♔b7 6. ♘c4** [6. ♕c4 ♕f3 7. ♔g1 ♗c5−+] **♕f3 7. ♔h2 ♕h5! 8. ♔g2 ♕g6 9. ♔f1 ♗c5! 10. ♘a5 ♔c7! 0 : 1**
P. Lukács

1931. **1. ♗g6! fg6 2. f7 ♔f8** [2... ♔g7 3. ♖e8+−] **3. ♕h6 ♔f7 4. ♕h7 ♔f6 5. ♕h4! g5 6. ♕h6 ♔f5** [6... ♔f7 7. ♕h7! ♔f6 8. ♖f1 ♔e6 9. ♕f5 ♔e7 10. ♕f7#] **7. ♕e6 ♔f4 8. h3! ♗h1** [8... ♗f3 9. ♕e5#; 8... ♕d7 9. ♕e5 ♔f3 10. ♖f1#] **9. ♕g4#1 : 0**
Vaïsser

1932. **1. ♘g7!!** [1. g5 hg5 2. ♖d7 ♕d7 3. ♕d7 ♖h5−+ Ostojić − Razuvaev] **♕f7** [1... ♕c6 2. ♘h5! ♔e7 3. ♖d7 ♕d7 4. ♕f6+−; 1... ♔g7 2. ♖d7 ♕d7 3. ♕d7 ♔g8 4. ♕d5 ♔g7! 5. g5 hg5 6. fg5 ♗e7 7. ♕e5 ♔f7 8. g6+−; 1... ♕g7 2. ♖d6!! ♖a7 (2... ♔g8 3. ♖f6 ♖f8 4. ♕e6 ♔h7 5. ♕e4 ♔g8 6. ♖g6) 3. ♖f6 ♔e8 (3... ♖f7 4. ♕c8 ♔e7 5. ♖e6#) 4. ♕e5! ♔d8 (4... ♖e7 5. ♕b8 ♔d7 6. ♖d6#) 5. ♖d6 ♔c8 6. ♖c6 ♔d8 7. ♕b8+−] **2. ♖d7 ♕d7** [2... ♔g7 3. ♖f7 ♔f7 4. g5+−; 2... ♗b2 3. ♔b2 ♕f5 4. ♘f5+−; 2... ♗e7 3. ♘e6 ♔g8 (3... ♔e8 4. ♘c7 ♔f8 5. ♘a8) 4. ♖e7!! ♕f5 5. ♖g7#] **3. ♕d7 ♗g7 4. g5 hg5 5. fg5 ♖g8** [5... ♔g8 6. ♕d5 ♔h7 7. ♕e4+−; 5... ♖h7 6. ♕f5 ♔g8 7. ♕d5+−; 5... ♖e8 6. g6 ♗h6 (6... ♖e7 7. ♕c8 ♖e8 8. ♕f5 ♔e7 9. ♕f7) 7. ♔d1 ♖e7 8. ♕d8 ♖e8 9. ♕f6+−] **6. ♕d6! ♔e8 7. ♕e6 ♔f8 8. g6 ♗h6 9. ♔b1 ♖a7** [9... ♖g7 10. ♕f5 ♔e8 11. ♕e4+−] **10. ♕d6 ♖e7** [10... ♔g7 11. ♕d4+−] **11. ♕d8+−**
P. Ostojić

1933. **1. ♘g6!! fg6** [1... hg6 2. ♖h4 f6 3. ♖f6 ♗f7 4. ♖g6! ♗g6 5. ♗d5+−] **2. ♗d5 ♗d5** [2... ♕d7 3. ♖f8!+−] **3. ♕d5 ♔g7** [3... ♔h8 4. d7+−] **4. ♕f7 ♔h8 5. ♖h4 h5 6. d7 ♖e1 7. ♖e1 ♘e1 8. ♕g6** [8... ♖c5 9. ♕e8+−] **1 : 0**
H. Pérez García

1934. **1. ♘f7! ♔f7 2. ♖b3! ♕a4 3. ♕e6 ♔f8 4. ♖b7** [△ ♗d6] **♕c4** [4... ♖ad8 5. ♖e7+−; 4... ♖a6 5. b3 ♕a2 6. ♖e7 ♖e7 7. ♕e7 ♔g8 8. ♕b7+−] **5. ♗d6 ♘g8** [5... ♘d5 6. ♗e7 ♖e7 7. ♖e7 ♘e7 8. ♕c4+−] **6. ♖e3! ♗f6 7. ♖f3 ♔g7 8. ♗e7 ♖e7 9. ♖e7 ♘e7** [9... ♗e7 10. ♖f7 ♔h8 11. ♕g6 ♕c1 12. ♔h2 ♗d6 13. g3! ♗g3 14. ♔g2+−] **10. ♕f6 ♔g8 11. ♕f7! ♔h8 12. ♕e7 ♕d5 13. ♖f7 1 : 0** *Tal*

1935. **1. ♘f6! gf6 2. ♖f4 ♗c8** [2... fe5? 3. ♗f5+− Cifuentes − Ligterink] **3. ♖h4 ♕e6! 4. ♖h6 ♕g4□ 5. ef6! ♕d1 6. ♖d1 ♖d8 7. ♗h7!** [7. ♖f1 ♘d7 8. ♖f4 ♘f6 9. ♖hf6± Cifuentes Parada] **♔f8 8. ♗f5 ♔g8 9. ♖f1+−** [△ ♖f4] *RR*

1936. **1. ♗g6! ♔g6** [1... ♘e5 2. ♕g3 ♘f3 3. ♕f3 fg6 4. ♕e3+−] **2. ♕f5 ♔g7 3. ♖e7! ♕d6!** [3... ♕c3 4. ♘e6 *a)* 4... ♔g8 5. ♘f8 ♘f6 6. ♕f4 ♔f8 (6... ♖a8 7. ♖e3!) 7. ♕d6!+−; *b)* 4... ♔h8 5. ♘f8 ♘f8 (5... ♘f6 6. ♕f4!) 6. ♕f4! ♖a8 7. ♖c1! ♕g7 (7... ♕b2 8. ♖f7) 8. ♖f7 ♘e6 9. ♕f5! ♕g8 10. ♕f6 1 : 0 Donchev − Prié; 3... ♘f6 4. ♖c7 ♗f5 5. ♘f5+−] **4. ♘e6 ♔h8 5. ♘f8** [RR 5. ♕h3 ♕d2 6. ♕g3 ♖g8 7. ♖e8+−] **♘f6** [5... ♘f8 6. ♕f7+−] **6. ♖e6! ♗e6 7. ♕f6 ♔g8 8. ♘e6 ♕e6 9. ♕f4!+−** [△ h3]
Di. Donchev, Mechkarov

1937. **1. ♘g7! ♔g7 2. ♕g5 ♔h8 3. ♕f6 ♔g8 4. ♕g5 ♔h8 5. ♕f6 ♔g8 6. ♖b3 ♖e8 7. ♖g3 ♔f8 8. ♖g7 ♖e7** [8... ♕e7 9. ♕h6+−] **9. e6! ♗e6 10. ♖h7 1 : 0**
J. Timman

1938. **1. ♘g6! hg6 2. ♕h6 ♗e6** [2... ♘e7 3. ♗c7! ♘f5 4. ef5 ♗f5 5. g4! ♗e4 6. ♖e1+− Spassky − Beliavsky] **3. ♖d3 f5 4. ♖g3!** [Tal; 4. ♖h3 ♔f7 5. ef5 ♗b3 6. fg6 ♔e7 7. ab3 ♕d7 8. ♕h4 ♔e8 9. ♕h5 ♖g8 10. b4 ♗c1∞] **♖f6 5. ♖h3! ♔f7 6. ♕h7 ♔f8 7. ef5! ♗b3** [7... gf5 8. ♖g3!+−] **8. ab3 ♖f5** [8... gf5 9. ♖g3+−] **9. b4! ♕e6 10. ♗c5 ♔e8 11. ♕b7!+−** *B. Kouatly*

1939. **1. ♘e6! fe6 2. ♕e6 ♗e7 3. c5! ♗b7 4. ♖e1 ♕c7 5. c6! ♗c6 6. ♖ac1 ♖d7 7. ♘d7 ♕d7 8. ♕c4!** [8. ♕e7 ♕e7 9. ♖e7 ♔e7 10. ♖c6+−⊥] **♗b7 9. ♕c7 ♖f8 10. ♕b8 ♔f7 11. ♖c7! 1 : 0**
Kasparov

1940. **1. ♗h6! gh6** [1... ♖f3 2. ♗h7! ♔h8 3. ♗g7+−] **2. ♗h7 ♔h8 3. ♕g6** [△ 4. ♕h6, 4. ♗g8!] **♕b2 4. ♔h1 ♘f6 5. ♘g5!** [5. ♕h6 ♘h7 6. ♘g5 ♕c2! 7. ♘f7 ♔g8−+] **♕e5** [5... hg5 6. ef6 ♗f6 7. ♗g8!! 1 : 0 Serper − Barsov] **6. ♕h6 ♗d7 7. ♗g6!** [7. ♖ae1 ♘g4!−+] **♔g8 8. ♖ae1 ♕c3** [8... ♕d6 9. ♖f6+−] **9. ♖e6! ♗e6 10. ♗h7 ♔h8 11. ♗f5+−** *Serper*

1941. **1. ♘d5!! ed5 2. e6! ♘f8** [2... fe6 3. ♖e6 △ 4. ♖c6, 4. ♕d5+−] **3. ef7 ♔h8 4. ♕d5 ♗b7** [4... ♘d4 5. ♗e3 ♘fe6 6. ♗d4 ♘d4 7. ♕a8!+−] **5. ♖e8!! ♖e8** [5... a4 6. ♖ae1 ♘a5 7. ♕d6+−] **6. fe8♕ ♖e8 7. ♕f7! ♕d8** [7... ♖c8 8. ♖e1+−⊙ △ 9. ♗d5 ♘g6 10. ♖e8] **8. ♕b7+−** *Vasiukov*

1942. **1. ♘e6! fe6 2. ♕e6 ♘e7 3. ♗h6! ♕d7 4. ♕e5** [4. ♕f6 ♖g8 5. ♖ac1 ♖c7!∞ V. Bagirov] **♗d4** [4... ♕d4 5. ♖ac1!+−; 4... ♖g8 5. ♖ac1 ♕f5 6. ♕f5 gf5 7. ♖e5 ♖g6 8. ♗e3+− V. Bagirov] **5. ♕f4 g5 6. ♗g5!** [6. ♕e4 ♗f6 7. ♖ad1 ♕c6 8. ♕b4 ♔f7∞ Sokolov − Bagirov] **♗c5** [6... ♖f8 7. ♕d4!!+−] **7. ♖e7 ♗e7 8. ♖e1 ♖f8 9. ♕e5 ♖c7 10. ♗e7 ♕e7 11. ♕b5+−** *Sr. Cvetković*

1943. **1... ♘f3!! 2. ♘f4!** [2. gf3 ♕f2! 3. ♕f6 (3. ♕d4 ♕f3 4. ♔g1 ♗h3 5. ♕f2 ♗c5−+) ♗h3 4. ♖g1 ♗e7 5. ♕f4 ♗d6−+] **♘h2! 3. ♘e6** [3. ♖c1 ♕e3 4. ♘e6 ♕h6 (4... ♘g4?? 5. ♕g7!+−) *a)* 5. ♕g7 ♗g7 6. ♖c8 ♗f8 7. ♖f8 ♕f8 8. ♘f8 ♘g4 9. ♗e2 ♘e5−+; *b)* RR 5. ♘g5! ♕g5 6. ♔h2 ♗d6 7. ♔g1 ♕e3 8. ♔h1 ♕h6=] **♕h5 4. ♘f4 ♕d1 5. ♔h2 ♗h6 6. ♘d5 ♕d3 7. ♕e5! ♕a3 8. ♘f6 ♔h8 9. ♘h5 1/2 : 1/2**
Chuchelov

1944. **1... ♘h3! 2. ♖h3 ♘g5** [2... hg4 3. fg4 ♘g5 4. ♖d3? ♖h8 5. ♗f2 ♖h7 6. ♕g1 ♕h8 7. ♘d2 ♖h3! 8. ♘f3 ♗g4−+; 4. ♖h2 − 2... ♘g5] **3. ♖h2** [3. ♖h1 hg4 4. fg4 (4. ♗h4 gf3 5. ♗f3 ♘f3 6. ♗f6 ♕f6 7. ♔f3 g5) f3 5. ♗f3 ♘f3 6. ♕h6 ♔f7 7. ♕h7 ♗g7 8. ♔f3 ♖h8−+] **hg4 4. fg4 ♖h8!** [4... f3 5. ♗f3 ♘f3 6. ♕h6 ♔f7 7. ♔f3 ♖h8 8. ♕d2! ♗g5 9. ♕g2 ♕f6 10. ♔e2 ♖h2 11. ♕h2 ♗g4 12. ♔d3 ♕f1 13. ♔c2 ♕e1 14. ♕h7∞] **5. ♗h4** [5. ♗f2 f3 6. ♗f3 ♖h2 7. ♔h2 ♘f3 8. ♔g3 ♗h4 9. ♔f3 ♕f6 10. ♔e2 ♕f2−+] **f3 6. ♗f3 ♘f3 7. ♗f6 ♕f6 8. ♖h8 ♔h8 9. ♔g3 ♔g8!!** [9... ♔g7 10. ♕e3 (10. ♘b5 ♕h4 11. ♔f3 ♗g4 12. ♔e3 ♕g3 13. ♔d2 ♕b3−+) ♘d4 11. g5! (11. ♘d2 ♘c2!−+) ♕f4 12. ♕f4 ef4 13. ♔f4 ♘b3 14. ♘b5∓; 9... g5 10. ♘e2 ♔g7 11. ♕h1 (Karpov − Kasparov) ♘h4∓] **10. ♕e3 ♘d4 11. g5!** [11. ♘e2 ♘e2 12. ♕e2 ♕f4 13. ♔h4 ♔g7−+] **♕h8!!**−+ ***Kasparov***

1945. **1. ♘b5! ♗b4** [1... ab5 2. ♖a8 ♕a8 3. ♕f7 ♔d8 4. ♗b6+−; 1... ♕b5 2. ♕f7 ♔d8 3. c4+−] **2. ♖a4 0−0** [2... ♕b5 3. ♕f7 ♔d8 4. c4+−] **3. ♖b4 ab5 4. ♖g4 h5 5. ♖g7! ♔g7 6. ♕f6 ♔h7** [6... ♔g8 7. ♗h6+−] **7. ♕h6 ♔g8 8. ♕g5 ♔h8 9. ♕h5 ♔g8 10. ♕g5 ♔h8 11. ♕f6 ♔h7 12. ♖f4**
1 : 0 ***An. M. Sokolov, Ju. Armas***

1946. **1. ♖e6!! fe6 2. ♘g5! h6!** [2... ♗g2 3. ♕e6+−; 2... ♘c6 3. ♕e4 g6 4. ♕h4 h5 5. ♘e4+−] **3. ♘e4 ♘c6 4. ♘c5 ♕c7** [4... ♕b6 5. ♘d7 ♕e3 6. fe3 ♖ac8 (6... ♖dc8 7. ♖d6) 7. ♗c6 ♖c6 8. ♘f6+−] **5. ♘d7! ♖ac8** [5... ♖d7 6. ♕e6 ♖f7 7. ♗c6 △ ♖d7+−; 5... e5 6. ♕d3! ♖ac8 7. ♕f5 (△ ♗e4) ♘d4 8. ♖d4! ed4 9. ♗d5 ♔h8 10. ♗e4 ♔g8 11. ♕h7 ♔f7 12. ♗d5 ♔e7 13. ♕g7 ♔d6 14. ♕e5 ♔d7 15. ♕e6#; 5... ♖e8 6. ♕e4 ♖ac8 7. ♗h3 ♘d8 8. ♕g6 ♖e7 9. ♘f6 ♔f8 *a)* 10. ♘d5 ed5 (10... ♕d6 11. ♖d3!+−) 11. ♕f5±; *b)* RR 10. ♖d7! ♕d7 (10... ♕c5 11. ♘h7 ♔g8 12. ♗g4!! △ ♗h5, ♘f6, ♕h7) 11. ♘d7 ♖d7 12. ♗e6 ♘e6 13. ♕e6+− Sr. Cvetković] **6. ♕e6 ♔h8 7. ♗e4 ♘e7** [7... ♘e5 8. ♘e5! ♖d1 9. ♔g2+−] **8. ♖d6!** [8. ♕e7 ♖e8 9. ♕h4+−] **♕c4 9. ♕e7 ♕c1** [9... ♖e8 10. ♖h6!+−] **10. ♔g2 ♖e8 11. ♕f7 ♖e4 12. ♖g6** [12... ♕c3 13. ♘f6! ♕c7 14. ♖g7!] **1 : 0**
H. Ólafsson

1947. **1. ♘gf5! gf5 2. ♗h5 ♕e6 3. ♗g6 ♕g6** [3... ♔h8 4. ♕h5+−] **4. ♖g6 ♔g6 5. ♘f5! ♔f5** [5... ♖f5 6. ♕g4+−; 5... ♔h7 6. ♕h5 ♘e6 7. ♖g1+−] **6. ♕h5 ♔e6** [6... ♔f4 7. ♖e1+−] **7. ♕g4** [7. ♕g6+−] **♔f7** [7... ♖f5 8. ♕g7+−] **8. ♖g1** [8. ♕d7 ♔g8 9. ♕c7 ♗e2!] **♘e8** [8... ♘e6 9. ♕g6] **9. e6** [9... ♔g8 10. ed7 ♖f7 11. ♕e6 ♘c7 12. ♕c6] **1 : 0** ***Psakhis***

1948. **1... ♖g2!! 2. ♖g2 ♗h3 3. ♘e4** [3. ♗f5 ♗f5 4. ♔g1 ♗h3−+; 3. ♔g1 ♗g2 4. ♔g2 ♗c3−+] **♘e5! 4. ♘e5** [4. ♘f6 ♗g4 5. ♔g1 ♘f3 6. ♔f1 ♕h1 7. ♔e2 ♘d4−+] **♗e5 5. ♘g5** [5. f3 ♗g2 6. ♔g2 ♖g8 7. ♔f1 ♕h1 8. ♔e2 ♖g2 9. ♘f2 ♖f2! 10. ♔f2 ♗d4 11. ♔e2 ♕g2−+] **♗g2 6. ♔g2 ♕g5 7. ♔f3** [7. ♔f1 f3−+] **♖g8 8. ♔e2** [8. ♔e4 ♕g6 9. ♔f3 ♕g4 10. ♔e4 f3−+] **f3** [9. ♔e1 ♗f4]
0 : 1 ***Ju. Polgár***

1949. **1. ♗g6!! ♗f1** [1... ♖g6 2. ♖h3+−] **2. ♗f7 ♖a1** [2... ♗h3 3. ♖h3 ♖h3 4. ♘e6 ♔f7 5. ♕g5!+−] **3. ♘e6! ♔h7** [3... ♖e6 4. ♕g5 ♔h7 5. ♕g8 ♔h6 6. ♕h8 ♔g5 7. ♕g7+−; 3... ♔f7 4. ♖f3 ♖f6□ 5. ♖f6 ♔e7 6. h4 ♗h3 (6... ♗d3 7. ♔h2 ♗e4 8. ♖f3!+−) 7. ♔h2 ♗e6 8. ♖e6+−] **4. ♗g8! ♔g8 5. ♕g5 ♔h7 6. ♘f8 ♔h8 7. ♕h6 ♔g8 8. ♖g3 ♔f7 9. ♕e6** **1 : 0**
Krasenkow

1950. **1. ♕f7!** [1. e7 ♕f3 2. ef8♕ ♗f8 3. gf3 ♗f5∞] **♔h8 2. e7! ♖f7** [2... ♗f5 3. ef8♕ ♖f8 4. ♖e8 △ ♕g8!+−] **3. ♖d8! ♗f8 4. ♖f8 ♔g7 5. ♖f7 ♔h6 6. g3!** [△ ♖h4, f4#] **♕c1** [6... ♗g4 7. ♖g4 ♕c1 8. ♔g2 ♕c6 9. ♔h3 (9. f3 △ ♖h4, ♖hh7, h4+−) g5 10. f4+−] **7. ♔g2 ♕c6 8. e8♕ ♗h3 9. ♔h3 ♖e8 10. ♖h4 ♔g5 11. f4#**
1 : 0 ***Glek***

1951. **1... ♖f2! 2. ♔f2** [2. ♘f2 ♗g3 3. ♘h3 (3. ♕g2 ♗f2) ♖f8−+ ×♘h3, ♖d1] **♖f8 3. ♔g2 ♖f1 4. ♖f1 ♕e2 5. ♘f2 ♗g3! 6. a4 b4 7. cb4 ♗f2 8. ♖f2 ♕g4 9. ♔h2 ♕d4 10. ♔g2 ♘b4 11. ♗d2 ♘d3 12. ♖ff1** [12. ♖f3 ♕g4 13. ♖g3 ♕e2−+] **♕g4 13. ♔h1 h5 14. ♗c3 h4 15. ♖ad1 ♘f2 16. ♖f2 ♕d1 17. ♔h2 ♕a4 18. ♖g2 ♕f4 0 : 1**
Ivan Sokolov

1952. **1. ♖f6!! ef6 2. ♖d7 ♗e7 3. ♖e7!! ♔e7 4. ♘d5 ♔d8□** [4... ♔f7 5. ♕f6 ♔g8 6. ♘e7#] **5. ♕d6! ♕d7 6. ♕f6 ♔c8 7. ♕h8 ♔b7 8. ♕e5+−** ***Gipslis***

1953. **1. ♘e6!!** [1. ♕g4? ♘d4!] **fe6** [1... ♖e8 2. ♘g5+−] **2. ♕g4 ♗c8** [2... ♖e8 3. ♕g6 (△ ♖h3, ♕h7, ♖f3) ♘d4 (3... ♕f7? 4. ♖h8!) 4. cd4 ♕b5 (4... ♕d4 5. ♗e6 ♖e6 6. ♕e6 ♔f8 7. ♖h3!) 5. ♗e6 ♖e6 6. ♕e6 ♔f8 7. ♗a3! c5 8. 0-0-0 ♖e8 (8... ♕a4 9. ♖h3) 9. ♕f5 ♔g8 (9... ♔e7 10. ♖h7!?) 10. ♕d5 ♔f8 11. ♖h3+−; 2... ♔f7 3. ♖h7! ♖g8□ 4. ♗h6 ♖af8 (4... ♖ae8 5. ♕f4 ♔e7 6. ♗g7) 5. ♗g7 ♖g7 6. ♗e6 ♕e6 7. ♖g7+−] **3. ♕g6 ♘d4 4. ♖h3!** [4. cd4! ♕d4 5. ♖h3! ♖f8 (5... ♕b4 6. ♔f1 ♕e7 7. ♗g5; 5... ♕d7 6. ♕h7 ♔f8 7. ♖f3) 6. ♕h7 ♔f7 7. ♖f3 ♔e8 (7... ♔e7 8. ♗g5 ♔d7 9. ♖d1) 8. ♕g6 ♔d8 9. ♗g5+−] **♘b3** [4... ♕f7 5. ♕h7! ♔f8 6. cd4 ♗d4 7. ♖f3 ♗c3 8. ♔f1 ♕f3 (8... ♗f6 9. ♕h6 ♔e7 10. ♖f6 ♕f6 11. ♗g5) 9. gf3 ♗a1 10. ♗h6 ♔e8 11. ♗g5+−] **5. ♕h7 ♔f8 6. ♖f3 ♕f7** [6... ♔e7 7. ♗a3 c5 8. ♕g7 ♔d6 9. ♖d1 ♔c6 10. ♖d7 ♖d7 11. ♕e5+−] **7. ♗h6! ♕f3 8. ♕g7 ♔e8 9. gf3 ♘a1 10. ♗g5 ♘c2 11. ♔f1** [11... ♗a6 12. ♔g1 ♖d1 13. ♔h2 ♖d7 14. ♕g8#] **1 : 0** ***P. Cramling***

1954. **1. ♘f7! ♖e1** [1... ♔f7 2. ♗c4 ♔f8 3. ♖e8 ♕e8 4. ♖e1+−] **2. ♕e1 ♔f7 3. ♗c4 ♔f8 4. ♕e6 ♗g5 5. hg5 ♕g5 6. ♔b1 ♘e5 7. ♕g8 ♔e7 8. ♖e1** [RR 8. ♖h7+−] **♗d7** [8... ♕f6 9. ♕d5+−] **9. ♕a8 ♕d2 10. ♖e5 ♔f6 11. a3 ♔e5 12. ♕b8 ♔f5 13. ♕f8 1 : 0** ***J. Timman***

1955. **1... ♗h2! 2. ♔h2 ♕e5 3. ♗f4 ♖f4 4. ♘f4 ♕f4 5. ♔g1 ♘e5 6. ♕f2** [6. b4? ♕g3! 7. ♔h1 ♘e4! 8. fe4 ♘g4−+] **♖f8** [6... ♗f3?! 7. ♖d4 ♕g5 8. ♕h4 ♕g6 9. ♔h2!∞] **7. ♖d4** [7. ♗e2 ♘g4 8. ♕h4 ♕e3 9. ♔f1 ♘e4 10. ♔e1 (10. ♖d3 ♘h2 11. ♔e1 ♕g1) g5!−+] **♘e4! 8. ♖e4 ♗e4−+**
Rublevsky

1956. **1... ♗g3! 2. hg3 ♕g3 3. ♖g2** [3. ♗g2 ♗c6−+ △ ♕g2] **♕h2 4. ♔f2** [4. ♔f1 ♖g2 5. ♗g2 ♖g8 6. ♕f2 ♗b5−+] **♖g2 5. ♗g2 ♖g8 6. ♖g1 ♖g4!** [6... ♗c6? 7. ♕f7 ♖g2 8. ♖g2 ♕g2 9. ♔e3=; RR 6... ♗b5−+] **7. ♕e7** [7. ♔f3!? e5! 8. ♕b6□ ♖g3 9. ♔f2 ♗c6 10. ♘a5 ♖g2 11. ♖g2 ♕g2 12. ♔e1 ♕e4 13. ♔d2 ♕d5 14. ♔c1 ♕b5−+] **♖f4 8. ♔e2** [8. ♔e3 ♕g3 9. ♔e2 ♕f2 10. ♔d3 ♗b5 11. c4 ♗c4 12. ♔c3 ♕e3 13. ♔c2 ♗d3−+] **♕g1 9. ♗b7 ♔c7−+**
Kramnik

1957. **1. ♘d5! ed5 2. e6 ♘de5 3. ♖c6! ♗c6 4. e7!!** [4. ♗h7? ♔h7 5. ♕h5 ♔g8 6. ♗e5 ♕b7 7. ♗g7 fe6!!−+] **♖e8 5. ♗h7! ♔h7 6. ♕h5 ♔g8 7. ♗e5 ♕c8** [7... ♕b7 8. ♗g7 f6 (8... ♔g7 9. ♕g5) 9. ♗f6 ♖e7 10. ♗e7 △ ♕g6+−] **8. ♗g7!** [8. ♕g5? f6 9. ♗f6 ♔f7−+] **f6** [8... ♔g7 9. ♕g5 ♔h7 10. ♖d4 △ ♖h4#] **9. ♗f6 1 : 0**
Kaidanov

1958. **1... ♘f4!!** [1... ♘h4 2. ♖f1 ♘f5 3. ♔g2] **2. ♗f4 ♖f4 3. ♔f4** [3. ♖c8 ♖c8 4. ♕c8 ♗b8−+] **♖f8 4. ♔e5 ♗b8 5. ♔d5 ♕f3 6. ♔c4 d3!** [6... ♕a3↑] **7. ♖c3□ ♖d8! 8. ♔b3** [8. ♖e3?! ♕f4 9. ♖e4 d2! 10. ♖f4 d1♕−+ Van Wely − Nikolić] **♖d6 9. ♕e8 ♖b6 10. ♔c4** [10. ♔a2 ♕f2; 10. ♔a3 ♔a7 △ ♗d6] **♖c6 11. ♔b4** [11. ♔b3 ♕d5 △ d2, ♕d4] **♕f4 12. ♖e4** [12. ♕e4 d2] **♕d6 13. ♔b3 d2−+** ***Van Wely***

1959. **1. ♘h7!** [1. f5!?] **♔h7 2. f5 ef5 3. ♖f5 d4** [3... ♕e7 4. e6!+−; 3... ♖e6 4. ♖f7 ♔g8 5. ♗g6 ♗g7 6. ♕h5+−] **4. ♖d4 ♗e6 5. ♖d8 ♖ad8 6. ♕h4 ♔g8** [6... ♗h6 7.

♖h5+−] **7. ♖f7! ♔f7** [7... ♗f7 8. e6+−] **8. ♕f6 ♔g8 9. ♕g6 ♗g7 10. ♗a3! 1 : 0**

Tukmakov

1960. **1. ♖e6!! ♖e6** [1... ♕e6 2. ♖e6 ♔e6 3. ♗c7+−] **2. ♘g5!** [2. ♕f5 ♗h6] **fg5 3. ♕f5 ♔e7 4. ♕g5 ♔f7** [4... ♔e8 5. ♕g6 ♔e7 6. ♗h4 ♔d6 7. ♕g3+−] **5. ♕f5 ♔e7 6. ♕g6! h4** [6... ♖e1 7. ♗h4#; 6... ♖h6 7. ♗h4 ♔d6 8. ♕g3+−; 6... ♕c8 7. ♗h4 ♔d6 8. ♕g3 ♔d7 9. ♖e6+−] **7. ♗h4 ♖h4 8. ♕g5 ♔f7 9. ♖e6 1 : 0**

L. Valdés Martín

1961. **1. ♘f7!!** [1. ♔f1 f5! 2. ♘b7 fe4 3. ♘d8 ♖d8 4. d6 ♔h8] **♖f7 2. d6 ♗e2 3. ♗f7 ♔h8** [3... ♔f8 4. ♕e1 (4. ♕e2 ♕c1 5. ♔h2 D. Bronstein) ♔f7 5. ♘g5 ♔g8 6. ♕e2+−] **4. ♕e1 ♗d4 5. ♘g5 ♕h5 6. ♖c2 ♕g4 7. ♔h2! ♗a6 8. ♗e6!**+−

Dm. Gurevich

1962. **1. ♗g6! fg6 2. ♕g6 ♔h8 3. ♖c1! ♖c7** [3... ♘e4 4. ♖c8 ♗c8 5. ♘c6+−; 3... ♕h7 4. ♕e8 ♕g8 5. ♕h5 ♕h7 6. ♖c5! ♖c5 7. ♘e6 ♖c1 8. ♔h2 (△ 9. ♕e8 ♕g8 10. ♗g7) ♗c6 9. ♘d8+−] **4. f4 ♗c8** [4... ♕h7 5. ♕e8 ♕g8 6. ♗f8 (6. ♕h5 ♕h7 7. ♖c5! ♖c5 8. ♘e6+−) ♖f7 7. ♕d8 ♘d3 8. ♖c7 ♖c7 9. ♕f6! ♖g7 10. ♘e6 1 : 0 Gelfand − Shirov] **5. ♗g5 ♕f8 6. ♗f6 ♗f6 7. ef6 ♕g8 8. ♕h5! ♖h7 9. f7!**+−

B. Gelfand

1963. **1. ♘h7! c5** [1... ♘h7 2. ♖h7!! (2. ♗g6? ♘f8∞) ♔h7 3. ♗g6! ♔g7 (3... fg6 4. ♘e5) 4. ♗f7! ♔f7 (4... ♗d6 5. ♕g6 ♔f8 6. ♖h1) 5. ♘e5 ♔e8 6. ♕g6 ♔d8 7. ♕e6 ♔c7 (7... ♕c7 8. ♕g8) 8. ♕c6 ♔b8 9. ♘d7#] **2. ♘f8 cd4 3. ♕b3 ♗f8 4. ♗g6!** [4. ♘d4 ♕b4□ 5. ♕b4 ♗b4 6. ♗b5 ♗b7±] **b4** [4... de3 5. ♗f7 ♔f7 6. ♘g5+−] **5. ♗h7 ♔g7 6. ♖d4 ♗c5 7. ♖d7 ♗e7** [7... ♖h8 8. ♕e6 ♗d3!? 9. ♔a1+−] **8. ♗d3 ♖d8 9. ♖d4!** [9. ♖e7 ♗d3 10. ♔a1 ♔f6] **♗d3 10. ♕d3 ♗f6 11. ♕h7 ♔f8 12. ♖f4**+−

Kramnik

1964. **1. ♖g7!! ♔g7** [1... ♘g7 2. ♕h7 ♔f7 3. ♗g6 ♔e7 4. ♕g7 ♔d8 5. ♕f8+−] **2. ♖g1 ♔f7 3. ♕h7 ♔e8 4. ♗f5 cd4** [4... ef5 5. ♖g7 ♕c7 6. ♘g5 ♕c6 7. e6! ♗e6 8. ♖e7 ♔d8 9. ♘e6+−; 4... ♖f5 5. ♖g8 ♖f8 6. ♕g6 ♔e7 7. ♕g7+−] **5. ♘d4 ♖c8! 6. ♖g7 ♖c3** [6... ♕c3 7. ♔e2!+−] **7. ♖e7 ♔d8 8. ♖d7 ♔c8 9. ♕e7 ♖h8** [9... ♖c7 10. ♔d1+−; 9... ♕a3 10. ♖c7 ♔b8 11. ♖b7 ♔a8 12. ♖a7!!+−] **10. ♗e6 ♖a3 11. ♔e2 ♕a6 12. ♔e1! ♕a5 13. ♔f1! ♕a6 14. ♘e2! 1 : 0**

Linovitzkij, Shvedchikov

1965. **1... ♖f2!! 2. ♔f2** [2. ♘ce4 ♖g2 3. ♔h1 ♖g3 4. ♘g3 ♗g4 5. ♔g1 ♗d1 6. ♖d1 ♕e3 7. ♔g2 ♗d4 8. ♗d4 ♕d4−+; 2. ♖e2 bc3 3. ♖f2 cb2−+] **♗d4 3. ♔f3 ♗g4! 4. ♔e4** [4. ♔g4 ♕h5 5. ♔f4 ♕f5#] **♗d1 5. ♘d1 ♗b2 6. ♘c4 ♕g5 7. ♘de3 ♕g3 8. ♖f1 ♖f8 9. ♗d5 ♔g7 0 : 1**

Bologan

1966. **1. ♖e6! ♖a7 2. ♖g6 fg6** [2... ♔f8 3. ♕h3 fg6 4. ♕h8 ♔f7 5. ♗d5#; 2... ♔h7 3. ♕h3 ♔g6 4. ♗e4 ♔g7 5. ♕h7+−] **3. ♕e6 ♔g7 4. ♗c6 ♖d8 5. cb5 ♗f6□ 6. ♘e4 ♗d4 7. ba6** [7. f5 gf5 8. ♕f5+−] **♕b6 8. ♖d1 ♕a6 9. ♖d4 ♖d4 10. ♕f6 ♔g8 11. ♕g6 ♔f8 12. ♕e8 ♔g7 13. ♕e5** [13. ♘c5 ♖d1 14. ♔h2 ♕f1 15. ♕e5 ♔h6 16. ♕g5 ♔h7 17. ♗e4 ♔h8 18. ♕h5 ♔g7 19. ♕e5+−] **♔g8 14. ♘f6 ♔f7 15. ♗e8 ♔f8 16. ♕c5 ♕d6 17. ♕a7 ♕f6** [17... ♖d1 18. ♔g2 ♖g1 19. ♔h3 (19. ♔g1?? ♕d1 20. ♔g2 ♕h1=) ♖h1 20. ♔g4+−] **18. ♗h5 ♖d2 19. b3 ♖b2 20. ♔g2 1 : 0**

Karpov

1967. **1. ♘e6!** [1. ♕f3 ♘f5∞] **fe6 2. ♕e6 ♖c7** [2... d4 3. ♕d6 ♔a8 4. cd4+−; 2... gh5 3. ♕d6 ♔a8 4. ♕b6 ♔b8 5. ♕a5+−; 2... ♖d8 3. ♕b6 ♔c8 4. ♘b3 ♘f5 5. ♕e6 ♗d7 6. ♕g8 ♘e3 7. e6!+−] **3. ♗a7!! ♔a8** [3... ♔a7 4. b6 ♔b8 5. ♕d6! ♕f5 6. e6 ♔a8 7. bc7 ♘c8 8. ♕d8 ♕e6 9. ♖e1+−] **4. ♕b6 ♖d7** [4... ♕d2 5. ♕a5+−] **5. e6!** [5. ♕a5 ♘c8 6. e6 ♖h7! 7. ♗e3 ♔b8∞] **♘c8 6. ed7 ♘b6** [6... ♗d7 7. ♕a5

♘a7 8. b6 ♕a6 9. ♕a6 ba6 10. ba7+−] **7. de8♕ ♔a7 8. ♕f7 ♕d2 9. ♕g8 ♗c5 10. ♕f7 gh5 11. ♕f3 ♘c4** [11... ♘a4 12. ♖d1 ♕c2 13. ♖d5+−] **12. ♖d1 ♕b2 13. ♖ab1 ♕a2 14. ♔h1 ♗f2 15. ♕d5 ♗b6** [15... ♕a4 16. ♖a1 ♘a3 17. c4 ♕b3 18. ♖f1+−] **16. ♖a1 ♕e2 17. ♖e1 ♕g4 18. ♖e4**
1 : 0 ***Ulybin, A. Lisenko***

1968. **1. h6! fg6 2. hg7 bc3 3. ♕h6 ♔f7 4. ♕h7 ♖g8 5. ♖h6 ♘f8 6. ♕g8! ♔g8 7. ♖h8 ♔f7 8. g8♕**+−

1969. **1... ♘f4! 2. ♘f6** [2. gf4 ♗h4 3. ♔f1 (3. ♔e2 f5 4. b3 ♔h8) f5 4. ♘d2 ♕h1 5. ♘df3 ♗e7−+] **gf6 3. ♗h7 ♔g7! 4. ♕e4 ♖e8** [4... ♕e4 5. ♗e4 ♖e8 6. gf4 ♖e4 7. ♔f2 ♖f4 8. ♔e3 ♖a4 9. ♘f3 ♗f5∓; 4... ♘d3 5. ♔f1 (5. ♔e2 ♕e4 6. ♗e4 ♘b2 7. ♗c2 ♗d7 8. ♘f3 ♘a4−+) ♕e4 6. ♗e4 ♘b2 7. ♘e2 ♖e8 8. ♗c2∓] **5. ♕e8 ♗f5 6. ♕a8** [6. ♕e7 ♘d3 7. ♔f1 ♗h7−+; 6. ♕a4 ♘d3 7. ♔f1 ♔h7 8. ♕d1 ♖e8!−+] **♕e4 7. ♔f2** [7. ♔f1 ♕g2 8. ♔e1 ♘d3 9. ♔d1 ♗g4−+; 7. ♔d1 ♕c2 8. ♔e1 ♘d3−+; 7. ♔d2 ♕g2!−+] **♕g2 8. ♔e3 ♘d5 9. ♔d4 ♕d2 10. ♔c5 ♕e3! 11. ♔c4** [11. ♔d5 ♗e6#; 11. ♔b5 ♕b6 12. ♔c4 ♘e3#] **♘b6** [12. ♔b3 ♕e6 13. ♔b4 ♕c4] **0 : 1**
Bareev

1970. **1. ♖g7! cb2 2. ♔b1 ♔g7 3. ♗h6 ♔h8** [3... ♔f6 4. ♖f3#] **4. ♕g4!** [4. ♗f8? ♗e4!] **♘g6 5. ♕g6! ♖g8** [5... hg6 6. ♗f8+−] **6. ♕h7!** [6. fg8♕ ♖g8 7. ♗g7! ♖g7 8. ♕e8! (8. ♖h7 ♖h7 9. ♕e8 ♔g7 10. ♘e6 ♔f6 11. ♘c7 1 : 0 Soto − Colina) ♖g8 9. ♖h7! ♔h7 10. ♕h5 ♔g7 11. ♘e6 ♔f6 12. ♕f5#] **♔h7 7. ♗f8 ♔g6 8. fg8♕ ♔f6 9. ♕g7#** ***Rabelo Gil***

1971. **1. ♖f7! ♔f7 2. g6! ♔e8** [2... ♔g8 3. ♘e6 ♕c6 4. ♘d5 ♗f6 5. ♕f3! ♘e5 6. ♕f6! gf6 7. ♘e7#; 2... ♔g6 3. ♕g4 ♔f7 4. ♕e6 ♔f8 5. ♕e7! ♔e7 6. ♘d5+−] **3. ♘e6 ♕b6** [3... ♕c6 4. ♘d5 ♗d8 5. ♕h5! ♖h5 6. ♘g7 ♔f8 7. ♘h5 ♘e5 (7... ♔g8 8. ♗h6 △ ♖f1) 8. ♗h6 ♔e8 (8... ♔g8 9. ♘hf6 ♗f6 10. ♘f6 ♔h8 11. g7#) 9. ♖f1! ♗e6 (9... ♘g6 10. ♘g7 ♔d7 11. ♖f7 ♗e7 12. ♗g5) 10. ♘g7 ♔d7 11. ♘e6 ♔e6 (11... ♘g6 12. ♘d4 ♕c5 13. ♗e3) 12. g7 ♗e7 13. ♘e7 ♔e7 14. ♖f8 ♘d3 15. cd3+−] **4. ♘d5 ♘g3 5. ♔g2 ♖h2! 6. ♔h2 ♕f2 7. ♔h3 ♘e5** [7... ♘c5 8. ♘dc7 ♔d7 9. ♘a8! ♘e6 (9... ♔e6 10. ♕g4) 10. ♘b6+− △ ♘c8] **8. ♘dc7 ♔d7 9. ♗f4!** [9. ♘a8? ♔e6 10. ♘b6 ♘f3!∓] **♘f3** [9... ♔c6 10. ♗b5! ♔b6 (10... ab5 11. ♕d5) 11. ♗e3!+−] **10. ♗g3 ♘g5 11. ♔g4 ♕e3** [11... ♕f6 12. e5!+−] **12. ♕e2! ♕e2 13. ♗e2 ♖b8 14. ♗c4 ♘e4 15. ♖e1 ♘g3 16. ♔g3 ♗f6 17. ♘d5 ♗e5 18. ♖e5! de5 19. ♘g7** **1 : 0**
Va. Stoica

1972. **1. ♗g7! ♕f3 2. ♗f8!** [2. ♖g6? hg6] **♖g4** [2... ♕h3? 3. ♘e7+−] **3. hg4 ♖f8** [3... ♔f8 4. ♕c5 ♔g8 5. ♕d4! f6 6. ♕f6 ♕d1 7. ♔h2+−; 3... ♕g4 4. ♔f1!+−] **4. ♘h6! ♔h8 5. ♖d6! ♘c8 6. ♖a6! ♘e7** [6... ♔g7 7. ♕c5+−; 6... ♕b7 7. ♕c5+−; 6... ♖d8 7. ♕c3 f6 8. ♘f7 ♔g8 9. ♘d8 ♕g4 10. ♔f1 ♕d1 11. ♕e1 ♕d8 12. ♔e2+−] **7. ♕c5 ♘g6 8. ♕d4 f6 9. ♘f5** [9. g5 ♘e5 (9... ♔g7 10. ♖a7 ♔h8 11. ♕d7) 10. gf6 (10. ♖f6? ♕f6!) ♕h5 11. ♕e5! ♕e5 12. ♘f7! ♖f7 13. ♖a8+−] **♔g8 10. ♖f6 ♕b7** [10... ♖f6 11. ♕f6 ♕g4 12. ♔h2 ♕h5 13. ♔g3+−] **11. ♘h6** **1 : 0**
W. Browne

1973. **1... ♘g4! 2. hg4 ♕h4 3. ♔g1 fg4 4. ♗d2** [4. ♖a3 ♘f4! 5. ef4 ♗d4−+; 4. ♘d7 g3 5. ♖f3 ♘f4 6. ef4 ♕h2 7. ♔f1 ♗d4 8. ♗e3 (8. ♕d4? cd4 9. ♘f8 ♖e2−+) ♖e3 9. ♖e3 (9. ♘f8 ♕g1! 10. ♔g1 ♖e1#) ♖f4−+] **g3 5. ♖f3 ♕h2 6. ♔f1 ♘f4! 7. ef4 ♗d4 8. ♗e3 ♗e3** [8... ♖e3−+] **9. ♖e3 ♖e3** [10. ♕g4 ♖e4!] **0 : 1** ***V. Milov***

1974. **1. ♖e6!! ♔e6 2. ♖e2 ♔f5** [2... ♔f7 3. ♖e7 ♔g6 4. ♕d3 f5 5. ♕g3+−; 2... ♔d7 3. ♖e7 ♔c8 4. ♕f6 ♖e8 (4... ♖d8 5. ♕e6+−) 5. ♕e6 ♔d8 6. ♗c7 ♕c7

7. ♖e8#] **3. ♕d3 ♔g5 4. h4! ♔h6 5. ♗f4 ♔g7 6. ♖e7 ♔f8 7. ♗d6 ♖d8 8. ♕g6**
1 : 0 ***P. Thipsay***

1975. **1... ♘e5!! 2. de5 ♕e5 3. ♔g2 ♘g4 4. ♘f3 ♖h2! 5. ♔f1** [5. ♘h2 ♕h2 6. ♔f3 (6. ♔f1 ♕a2) ♘e5−+] **♕g3!! 6. ♖h2 ♘h2 7. ♔e2 ♕g2 8. ♔d1 ♘f3** **0 : 1**
M. Sher, Grinfeld

1976. **1... ♘f2! 2. d6** [2. ♔f2 ♗d4 3. ♔g3 (3. ♔f1 ♖e8!; 3. ♔f3 ♖e8!) ♕e5! (3... ♕e1? 4. ♔h2! △ 4... ♗e5 5. ♗f4 ♗f4 6. ♕f4) 4. ♔f3 ♖e8!−+] **♕d6 3. ♔f2** [3. ♗g5 ♕g3−+; 3... ♘h3−+] **♗d4 4. ♔f3** [4. ♔f1 ♕f6−+; 4. ♔e2 ♖e8−+] **♕f6 5. ♔e4 ♖e8 6. ♔d3 ♕f2! 7. ♕c2! c4** [7... ♕g3 8. ♔c4 b5! 9. ♔b5 (9. ♔d5 ♕c7!) ♖b8 10. ♔c6 (10. ♔a4 ♖b4; 10. ♔a5 ♕c7; 10. ♔c4 ♖b4 11. ♔d5 ♕e5 12. ♔c6 ♖b6 13. ♔d7 ♕d6) ♕e5−+] **8. ♕c4 ♗b2 9. ♗b2 ♖e3! 10. ♔d4** [10... ♖e2 11. ♔d5 ♕g2 12. ♔d6 ♖b2] **0 : 1** ***Sl. Mirković***

1977. **1... ♗g2! 2. ♔g2 ♕g4 3. ♔h1 ♕f3 4. ♔g1 ♖c6! 5. ♖fc1** [5. ♖fd1 ♖g6 6. ♔f1 ♖g2 7. ♗c1 (7. ♗c3 ♗e3 8. ♗f7 ♔h8!) ♖f2! 8. ♕f2 ♕d1 9. ♕e1 (9. ♔g2 ♕g4) ♕c2−+; 5. ♗d3 ♗d6−+] **♖g6 6. ♔f1 ♖g2 7. ♗b4 ♗e3 8. ♗f7** [8. ♖b2 ♖h2! (8... ♗f2? 9. ♗f7 ♔h8 10. ♕f2 ♖f2 11. ♖f2 ♕h1 12. ♔e2 ♕c1 13. ♗f8) 9. ♔e1 ♖e8−+] **♔h8 9. ♖b2 ♖h2** **0 : 1**
V. Golod, Krivoshey

1978. **1. ♖g7! ♔g7 2. h6! ♔f8 3. ♕f6!! ♗c6** [3... de4 4. ♖g1! (△ ♖g8) ♖d1 5. ♖d1 ♗c6 (5... ef3 6. ♖g1) 6. ♕h8 ♔e7 7. ♕b8+−] **4. c3!! ♕c4** [4... ♕d6 5. e5 ♕c7 6. ♖g1 ♔e8 7. ♘c5!+−] **5. ♖g1** [△ ♖g8!] **♕d3** [5... ♔e8 6. ♖g7!! ♕d3 (6... ♖b7 7. ♖g8 ♔d7 8. ♕d8#; 6... ♖d7 7. ♖g8#) 7. ♔c1 ab2 8. ♔b2 ♕e2 9. ♔c1 ♕e3 (9... ♕e1 10. ♔c2 ♕e2 11. ♘d2) 10. ♘d2 ♕e1 11. ♔c2+−] **6. ♔a1 ab2 7. ♔b2 ♕e2 8. ♔a1** **1 : 0** ***S. Gschwendtner***

1979. **1. ♗f5! gf5** [1... ♗f5 2. ♘d5 ♕d8 (2... ♗h2 3. ♔h1! ♕d6 4. ♗g5 ♗e5 5. ♖e5!) 3. ♗b6! ♗h2 (3... ♗f4 4. ♕f4 ♕c8 5. ♕h6 f6 6. ♖e7!) 4. ♔h1! ♕d6 5. ♘e7+−] **2. ♕g5 ♔h8 3. ♕f6 ♔g8 4. ♗h6 ♗e5 5. ♖e5! ♕e5 6. ♕g5 ♔h8 7. f4!! ♖g8** [7... ♕c5 8. ♔h1+−] **8. fe5 ♖g5 9. ♗g5**
1 : 0 ***Nogueiras Santiago***

1980. **1. g6!! ♗g6** [1... ♘d5? 2. ♗d5 cd5 3. ♕b5 ♕d7 4. g7 ♖g8 5. ♕d5+−; 1... ♕e7 2. g7 ♖g8 3. ♗c2 f5 4. ♖g5 ♗g6 5. ♘h4 ♖g7 6. ♕f3 △ ♗f5+−] **2. ♗e6! ♔f8** [2... ♘e6 3. ♖g6! fg6 4. ♕e6 ♔f8 5. ♕g4 g5 6. ♘g5! fg5 7. ♕f5 ♔g8 8. ♕g6 ♔f8 9. ♗g5+−] **3. d5!!** [3. ♗b3±] **♕e8** [3... cd5 4. ♘d4 ♗e5 (4... ♕e8 5. ♕f3) 5. ♕g4 ♗d4 6. ♗f7!+−; 3... ♘d5 4. ♕c4 △ ♘h4+−] **4. ♕c4! fe6 5. de6 ♔e7** [5... ♗h5? 6. e7! ♗e7 7. ♗h6 ♖h6 8. ♖g8#; 5... ♘d5 6. ♘h4 ♘e7 7. ♕g4+−] **6. ♘h4 ♖h4** [6... ♖g8 7. ♖g6 ♖g6 8. ♘f5 ♔d8 9. ♘d6 ♕e7 10. ♕d3+−] **7. ♕h4 ♘e6 8. f4! ♔d7** [8... ♔f7 9. ♖g6! ♔g6 10. f5+−] **9. ♕f6 ♗d3 10. f5**+−
Bologan

1981. **1. ♗e6!! ♖c1** [1... fe6 2. ♖c5 ♘c5 3. ♕c5 ♕c5 4. ♘e6 △ ♘c5+−] **2. ♖c1 fe6 3. ♖c7 ♘c8** [3... ♕f7 4. ♘d5!+−] **4. ♕d3 ♕f7 5. ♖d7! ♕d7 6. ♕g6 ♔f8** [6... ♔h8 7. ♕h6 ♔g8 (7... ♕h7 8. ♘g6 ♔g8 9. ♕f8#) 8. ♘h5+−] **7. ♕h6** [7. ♘e6 ♕e6 (7... ♔e7 8. ♕f6 ♔e8 9. ♕f8#) 8. ♕e6+−] **♔e7 8. ♕f6 ♔e8 9. ♕h8** [9... ♔f7 10. ♕h7 ♔e8 11. ♕g8 ♔e7 12. ♘g6#]
1 : 0 ***K. Aseev***

1982. **1. ♗h6! gh6 2. ♕g6 ♔h8 3. ♕h6 ♔g8** [3... ♘h7 4. ♕d6+−] **4. ♘g5 ♗f4 5. ♘ce4!** [△ 6. ♕g6 ♔h8 7. ♗f7 ♗g5 8. ♘g5+−] **♗g5 6. ♘g5 ♘b6 7. ♕g6 ♔h8 8. ♗f7** **1 : 0** ***G. Giorgadze***

1983. **1. ♗f7! ♔f7 2. ♕h7 ♘ac6** [2... ♖h8? 3. ♘e5+−] **3. ♗h6** [3. ef5!? gf5 4. ♗h6 ♖g8 5. ♘g5 ♔f8 6. ♘g3+−] **♖g8 4.**

♘**f4** [△ 5. ♘g5 ♔f8 6. ♘fe6+−] ♕**d6 5.** ♖**ae1** [△ e5] ♕**f4!** [5... ♔f8 6. e5 ♕c7 7. ♘g5 ♘d8 8. e6+−] **6.** ♗**f4** ♖**h8 7.** ♘**e5!!** [Svidler; 7. ♘g5? ♔f8 8. ef5 gf5! 9. ♗d6 ♖h7 10. ♘h7 ♔f7 11. ♘g5 ♔f6 12. ♘e4 ♔e6!? 13. ♗e7 ♔e7 14. ♘g3 ♗e5 15. ♘f5 ♗f5 16. ♖f5 ♔d6 17. g4± Petronić – Narančić] ♘**e5** [7... ♔f6 8. ♗g5 ♔g5 9. ♕g7+−] **8.** ♕**g7!!** ♔**g7 9.** ♗**e5** ♔**g8 10.** ♗**h8** ♔**h8 11. ef5** ♘**f5 12.** ♖**e8!** ♔**g7 13. g4** ♘**d6 14.** ♖**e7** ♔**h6** [14... ♔g8 15. ♖f6 ♘b5 16. a4+−] **15.** ♖**f6** ♘**b5 16.** ♖**f8** [16. a4!? ♔g5 17. ♖ef7+−] **b6 17. h4** ♗**b7 18.** ♖**f4**+− ***J. Petronić***

1984. **1...** ♗**b3!** [1... ♗g2? 2. ♗d3 ♗h1 3. ♖f6 ♖g1 4. ♔b2 (4. ♔a2!?) ♕e1 5. ♗f1!? ♗b7 6. ♕f4±] **2. cb3** ♖**b3 3.** ♔**c1** [3. ♔a1 d3 4. ♔a2 ♖g2! 5. ♔b3 ♕d5 6. ♔b4 a5 7. ♔c3 ♖c2#; 3. ♘b2 ♖b2! 4. ♔b2 ♖g2 5. ♔c1 (5. ♗c2 d3) ♕c5 6. ♔d1 ♘d5! 7. ♖f3 ♘e3 8. ♖e3 de3−+] ♕**c7! 4.** ♗**c2** [4. ♔d1 d3! 5. ♕c1 (5. ♕f4 ♖b1 6. ♔d2 ♖g2 7. ♔d3 ♕f4 8. ♖f4 ♖h1) ♖g2 6. ♘c5 (6. ♕c7 ♔c7 7. ♘c3 ♖c3 8. ♗h3 ♖b2 9. ♖f6 ♖cc2) ♕e5 7. ♗e4 (7. ♖e1 ♕f5 8. ♘a6 ♔a7 9. ♖e7 ♘d7) ♖c2 8. ♘a6 (8. ♘b3 ♖c1 9. ♘c1 ♘e4 10. ♘d3 ♕c3) ♔c8 9. ♗f5 ♔d8−+] **d3! 5.** ♕**f4** ♖**c8 6.** ♕**c7** ♖**c7 7.** ♖**f2** [Polgár – Kasparov] **dc2! 8.** ♖**c2** ♖**a3 9.** ♘**c5!** ♖**c5 10.** ♖**c5** ♖**a1 11.** ♔**b2** [11. ♔d2 ♖h1 12. ♖c6 ♘e4 13. ♔e3 ♔b7−+] ♖**h1 12.** ♖**c6** ♘**g8**−+ ***Kasparov***

1985. **1.** ♘**h5!** ♘**c5** [1... gh5 2. ♕h5+−; 1... gf5 2. ♘f6 ♗f6 3. ef6 △ ♕h5+−; 1... ♗c5 2. ♔h1 △ ♘f6+−] **2.** ♘**f6** ♗**f6** [2... ♔g7 3. e6 (3. ♘d7 ♘d7 4. f6) ♗f6 4. ♗f6 ♔f6 5. ♕d4 ♔g5 6. ♕c5+−] **3. ef6** ♗**f5** [3... ♘e4!? 4. ♕c1! ♔h7 (4... g5 5. ♖e1 ♗f5 6. ♖e4) 5. ♖f4 g5 6. ♖e4 ♖g8 7. ♕d1 ♔h6 8. ♖h4! gh4 9. ♗d2 ♖g5 10. ♕g4+−] **4. ef5** ♘**e4** [4... ♖d8 5. ♕c1 ♖d5 6. fg6 ♕g4 7. gf7+−] **5.** ♕**c1 g5** [5... ♔h7 6. ♖f4+−] **6.** ♕**d1** ♘**c3 7.** ♕**h5** ♘**e4 8.** ♕**h6** ♘**f6 9.** ♕**g5** ♔**h7 10.** ♖**f3** **1 : 0**
Illescas Cordoba, J. L. Fernández García

1986. **1.** ♘**f5!** ♕**c8** [1... gf5 2. ♖g8 ♔g8 3. ♕h6+−; 1... ♗d7 2. ♘e7 ♘e7 3. ♕h4 ♗e6 4. ♕e7+−] **2.** ♖**g3! h5** [2... ♕e6 3. ♕h7! ♔h7 4. ♖h3+−; 2... ♖d3 3. ♖dd3 gf5 4. ♖g8 ♔g8 5. ♕h6+−] **3.** ♘**h6** ♖**g7 4.** ♗**f5** [4. f5!? ♖h7 5. ♕h5! g5 6. ♕h4 ♘e5 7. ♖f1 g4 8. ♖g4 ♘g4 9. ♕g4+−] ♖**g3 5.** ♕**g3** ♕**b8 6.** ♖**d5** ♖**h7 7.** ♗**g6** ♖**h6 8.** ♗**f7** **1 : 0** ***Ivanchuk, Sulypa***

1987. **1.** ♘**h6!** ♗**h6 2.** ♖**h1 g5 3.** ♕**f3!** [3. ♖c8? ♕c8 4. ♕g5 ♖e6 5. ♕f5 ♖g6 6. ♕f7 ♖g7=] ♖**g8** [3... ♖f8 4. ♕h5 ♖f6 5. ♖c8!!+−] **4.** ♖**c6!** ♕**e8** [4... ♕f8 5. ♕f8+−] **5.** ♖**d6** ♖**g6 6.** ♕**h5!** [6. ♖g6 ♕g6 7. ♘e7 ♕e8 8. ♕f5 ♔g7 9. ♕h3 (9. ♕e6!?) ♔f8 10. ♘f5 ♗g7 11. ♕h8 ♗h8 12. ♖h8 ♔f7 13. ♖e8 ♔e8 14. ♘d6+−] ♔**g7 7.** ♘**e7!** ♘**f6 8.** ♕**g6** ♕**g6 9.** ♘**g6** ♔**g6 10.** ♖**f6** **1 : 0** ***Zagrebelny***

1988. **1.** ♗**c7! cd4** [1... ♔c7 2. ♕g3 ♔d8 3. ♕b8 ♗c8 4. ♘c6+−; 1... b5 2. ♘b6 ♔b7 3. ♘b3 ♗e6 4. ♗d8 ♕f7 5. ♕g3 △ ♖d7+−] **2.** ♕**g3! b5 3.** ♘**d6!** ♔**c7 4.** ♘**b5!** ♔**c6** [4... ♔d8 5. ♕b8 ♗c8 6. ♖d4 ♔e8 7. ♘d6+−] **5.** ♕**c7** ♔**b5 6. a4** [6. ♖d4!?+−] ♔**a4 7.** ♖**d4** ♔**b5 8.** ♖**d5** [8. c4!? ♔b4 9. c5 ♔b3 10. ♕g3 ♔a2 (10... ♔b2 11. ♖d2) 11. ♕a3 ♔b1 12. ♖d1 ♔c2 13. ♕d3+−] ♕**c5 9.** ♕**b7** ♔**a4** [9... ♔a5 10. b4+−] **10.** ♕**a6** ♔**b4 11.** ♖**d7!** ♕**b5** [11... ♕c2 12. ♕b6+−] **12.** ♕**a3** **1 : 0**
A. Greenfeld

1989. **1...** ♘**f3! 2.** ♗**f3** ♘**e4 3.** ♗**e4** ♖**e4 4.** ♘**e3** [4. ♔f2 ♕f6 5. ♔g1 ♕f3 6. ♘e3 ♖e3 7. ♖f1 (7. ♗e3 ♗c6) ♖e1! 8. ♖e1 ♗c6−+; 4. ♗e3 ♕e7! 5. ♔f2 (5. ♕d7 ♖e3 6. ♘e3 ♕e3 7. ♔f1 ♕f3) ♗b5 6. ♖e1 ♖e8−+] ♕**g5 5.** ♕**d5** [5. ♕c1 ♗b2! 6. ♕b2 ♕c5−+; 5. ♖c1 ♗f8! 6. ♗f8 ♖e3 7. ♔f2 ♕f5! 8. ♔g1 (8. ♔e3 ♖e8 9. ♔d4 c5 10. ♗c5 ♕e4#) ♕e4−+] ♖**e3! 6.** ♔**f2** ♕**f6! 7.** ♔**e3** ♖**e8 8.** ♔**d3** ♗**b5** **0 : 1**
J. Hjartarson

1990. **1... ♗h2! 2. ♔h2 ♕f2 3. ♗g4 ♖c6 4. ♗h3** [4. ♘f1 ♖h6 5. ♗h3 ♗c8!−+ △ ♖h3#; 4. ♘e4 ♖h6 5. ♗h3 ♖h3 6. ♔h3 ♕f5 7. ♔h2 ♗e4 8. ♕a1 ♕h5 9. ♔g1 ♕e2−+] **♖h6 5. ♘e4** [5. ♖c5 ♖h3 6. ♔h3 ♕e3 △ ♕c5−+; 5. ♔h1 ♕e3! 6. ♖c3 (6. ♘f1 ♖h3! 7. gh3 ♕h3 8. ♔g1 e3) ♖h3! 7. gh3 ♕f2 8. ♕c2 (8. ♘e4 ♖e4 9. ♖d8 ♖e8) e3 9. ♘e4 e2−+] **♖h3! 6. ♔h3 ♕f5 7. g4** [7. ♔h2 ♗e4 8. ♕a1 ♕f2−+] **♕f3 8. ♘g3** [8. ♔h4 ♗e4 9. ♖f1 ♕g2−+] **♕g2 9. ♔h4 ♕h2 10. ♔g5 f6** **0 : 1**

Neelotpal

1991. **1. ♗f7! ♔f7** [1... ♔g7 2. ♗h6!! ♔h6 (2... ♔h8 3. ♘e6 ♘h5 4. f4 △ ♕h5, ♗g7#) 3. ♘e6 g5 4. h4 ♖g8 5. ♕d2+−] **2. ♕a2 ♔g7 3. ♘e6 ♔h8 4. ♗h6 ♖c8!** [4... ♖g8? 5. ♘g5+−; 4... ♖e8?! 5. ♗g7 ♔g8 6. ♖d7! ♘d7 7. ♘g5 ♔g7 8. ♕f7 ♔h6 9. ♕h7 1 : 0 Atalik − Suetin] **5. ♗g7 ♔g8 6. ♘b5!! ♖c1** [6... ab5 7. ♖d7!! ♘d7 8. ♘g5 ♖c4 9. ♖c4 ♔g7 (9... ♗d5 10. ♖c8 ♔g7 11. ♕d5) 10. ♖c8! ♔h6 (10... ♕c8 11. ♕f7 ♔h6 12. ♕h7 ♔g5 13. ♕h4#) 11. ♕d2!! ♗e3□ (11... ♕c8? 12. ♘e6) 12. ♕d7 (12. ♕e3? ♕a7) ♔g5 (12... ♗g5 13. ♖b8 ♖b8 14. ♕c7) 13. ♕h7! ♔f6 14. ♕h8+−] **7. ♖d7! ♕c8** [7... ♖g1 8. ♔h3 ♕c8 9. ♖d8 ♕d8 10. ♘d8 ♗d5 11. ed5 ♔g7 12. ♘e6 ♔f7 13. ♘a7 ♖a7 14. ♕f2+−] **8. ♖d8 ♕d8 9. ♘d8 ♗d5** [9... ♔g7 10. ♕f7 ♔h6 11. ♕f8 ♔h5 12. ♘a7+−] **10. ed5 ♔g7 11. ♘e6 ♔h8 12. ♕b2!** [12. ♘a7!? ♖a7 13. ♕b2 ♖c8! 14. ♕e5 ♖f7 15. a4 ♔g8 16. b5 ab5 17. ab5 ♘d7 18. ♕d4 ♖b8 19. ♘c7+−] **♖g1 13. ♔h3 ♗b8 14. ♕c2 ab5 15. ♕c8 ♘g8 16. ♕f8 ♖a7 17. ♕b8 ♖f7 18. ♕e5 ♘f6 19. ♘g5 ♖f8 20. ♕e7 ♔g8 21. ♘e6+−**

S. Atalik

1992. **1. ♘d4!! ed4** [1... ♕d4 2. ♗g6+−] **2. ♗g6! ♔g6** [2... ♔f8 3. ♖d4 (3. ♕e6!? ♕d5 4. ♕b6) ♕c8 4. ♕b3+−] **3. ♖hg1 ♔h5** [3... ♔f7 4. ♖g7 ♔e8 (4... ♔f8 5. ♕e6 ♕e8 6. ♖dg1) 5. ♖d4 ♕c7 (5... ♘d7 6. ♕e6 ♖f8 7. h7) 6. ♕e4! ♖h6 7. ♕e6+−] **4. ♕e4! ♕e8** [4... ♖g8 5. h7 ♖g1 6. ♖g1 ♕e8 7. h8♕+−] **5. ♖g7! ♘c4 6. ♕f5 ♔h6 7. ♖dg1 ♘e5 8. h5!** [△ ♕f4]

1 : 0 ***Blehm, Bielczyk***

1993. **1. ♖f7! ♔f7** [1... e4 2. ♖g7 ♔h8 3. ♕h3−+] **2. ♗g6! hg6** [2... ♔f6 3. ♕g5#; 2... ♔e7 3. ♗g5 ♘f6 4. ♗f6 ♔f6 5. ♖f1 ♔e7 6. ♕g5 ♔d7 7. ♗f5+−] **3. ♖f1 ♘f6** [3... ♔e7 4. ♗g5+−] **4. ♖f6! ♔e7** [4... ♔f6 5. ♕f3 ♔e7 6. ♗g5 ♔d7 7. ♕g4 ♖e6 8. ♕e6#] **5. ♕g6!** [△ 6. ♖f7, 6. ♗g5, 6. ♗f8+−] **♔d7 6. ♕f5 ♔d8 7. ♗g5 ♕c8** [7... ♗e7!? 8. d6 (8. ♖e6!?+− △ d6) ♕d7!? (8... ♕a5 9. de7 ♔c7 10. ♖e6; 8... ♕c5 9. de7 ♔c7 10. ♖e6) 9. de7 ♔c8 10. ♖f8 ♕f5 11. ♖f5 e4 12. ♖e5+−⊥] **8. ♖f7!** [8. ♖d6 ♔c7 9. ♖e6 ♖e6 10. de6 ♔d6!] **♗e7** [8... ♖e7 9. ♖f8+−] **9. ♗e7 ♖e7** [9... ♔c7 10. ♕e5+−] **10. ♕f6** [△ d6] **1 : 0**

Nogueiras Santiago

1994. **1... ♗h4! 2. ♘a4** [2. ♗h5 ♕g5 3. ♗f3 ♗g3 4. fg3 ♕g3 5. ♗g2 ♕h2 6. ♔f2 ♘f4 7. ♕f3 ♖h3−+; 2. ♘b5 ♕g5! 3. ♔h2 (3. ♘c7 ♔e7 4. ♘a8 ♗g3 5. fg3 ♕g3 6. ♔h1 ♘ce5−+) ♘ce5! 4. ♘c7 ♔e7 5. ♗e5 ♘e5 6. ♘a8 f4 7. ♖g1 fg3 8. fg3 ♗g3 9. ♖g3 ♕h4 10. ♔g2 ♗c6 11. ♗f3 ♘f3 12. ♖f3 ♖f8−+; 2. gh4 ♕h4 3. ♗f3 (3. ♖e1 ♘f4 4. ♗f3 ♘h3 5. ♔g2 ♖h6 6. ♘e2 ♘f2−+) ♘ge5! 4. ♖e1 ♘g4 5. ♖e2 ♘d4 6. ♗b7 (6. ♗g2 ♗c6 7. ♘d5 ♘e2 8. ♕e2 ♕h2 9. ♔f1 ♔f7−+) ♕h2 7. ♔f1 ♗c6! 8. ♗c6 ♘c6 9. ♖e6 ♔f7 10. ♕f3 ♘d4−+] **♕g5 3. ♔h2 ♘ce5 4. ♗e5** [4. ♘c5?! f4 (0 : 1 Georgiev − Krasenkow) 5. gh4 ♕h4 6. ♔g1 ♘g4] **♘e5 5. ♘c5 f4 6. ♘e4 fg3 7. fg3** [7. ♘g3 ♗g3 8. fg3 h4 9. g4 ♘g4 10. ♗g4 ♕e5−+] **♗g3 8. ♘g3 ♕h4 9. ♔g2 ♗c6 10. ♗f3 ♘f3 11. ♖f3 ♖f8−+**

Krasenkow

1995. **1. ♘f7!** [1. ♕e4 f6 2. ♘d7 ♗d7∞] **♔f7** [1... ♕c7 2. ♘3e5+− △ 3. ♕c4, 3. ♕e4] **2. ♕c4 ♔f8** [2... ♔f6 3. ♘g5+−; 2... ♔g6 3. f5!+−] **3. ♘e5! ♘e5 4. fe5 ♗f6 5. ♖f6! gf6 6. ♗h6 ♔e7 7. ef6 ♔f6** [7... ♔d7 8. ♕f7 ♖e7 9. fe7 ♕e7 10.

♖f1+−] **8. ♖f1 ♗f5** [8... ♔g6 9. ♕f7 ♔h6 10. ♖f6 ♕f6 11. ♕f6 ♔h5 12. ♕f7 △ ♕e8+−] **9. ♖f5! ♔f5 10. ♕f7 ♔g4** [10... ♕f6 11. g4+−] **11. h3 ♔h4 12. ♗e3!** [△ 13. ♕f4 ♔h5 14. ♕h6#, △ 13. ♕h7 ♔g3 14. ♕g6+−; 12... ♕g5 13. ♕h7 ♕h5 14. g3+−] **1 : 0** ***Rytshagov***

1996. **1... ♘h3!** [1... ♘e4?? 2. ♗e4 ♕e4 3. fe6!± ♔b8?! 4. ♘f5 ♘d3 5. ♗e3+− Graf – Tiviakov] **2. ♔h3** [2. g5 ♘g1 3. ♖g1 ♘e4 4. ♗e4 ♕e4−+; 2. fe6 ♘g1 3. ♖g1 ♘e4!? 4. ♗e4 ♕e4 5. ♘f5 ♔b8−+] **♗g4! 3. ♘g4** [3. ♔h2 ♕f3 4. ♖g2 ♕h3 5. ♔g1 ♗f3 6. ♗e1 ♖g2 7. ♘g2 ♖g8−+; 3. ♖g4 ♕f3 4. ♔h2 ♘g4 5. ♘g4 ♖g4−+] **♕f3 4. ♔h2 ♘g4 5. ♖g4 ♖g4 6. ♖g1 ♖hg8 7. ♖g4** [7. ♗e3 ♖g1 8. ♗g1 ♕g3−+] **♕g4 8. ♗e1** [8. ♗e3 ♕g3 9. ♔h1 ♕h3 10. ♕h2 ♕f3−+] **♕g1 9. ♔h3 ♕h1 10. ♕h2 ♕f3 11. ♔h4 ♕g4#** ***Tiviakov***

1997. **1... ♘f2! 2. ♔f2 ♕h4 3. ♔f1** [3. ♔g1 ♖e3 (△ ♖c3) 4. ♘f3 (4. ♘f1 ♖h3!! 5. gh3 ♗d4 6. ♖d4 ♕d4−+) ♗f3 5. ♗f3 ♗d4 6. ♖d4 ♕d4−+; 3. g3 ♕h3−+] **♖e3 4. ♘f3 ♕f4!** [△ g5-g4] **5. ♘d5** [5. ♖d3 ♖d3 6. ♗d3 ♗f3−+] **♗d5 6. cd5 ♖ae8! 7. ♗a6 ♖f3! 8. gf3 ♖e3!! 9. ♗e2** [9. ♖d3 ♕f3 10. ♔g1 (10. ♕f2 ♕h3−+) ♕g3−+] **♕h2! 10. ♕d2** [10. ♖d3 ♗f6!! 11. ♔e1 (11. ♖e3 ♕h1 12. ♔f2 ♗h4#) ♗h4 12. ♔d1 ♕g1 13. ♔d2 ♖e2−+] **♗h6 11. ♕e1 ♕h3 12. ♔g1** [12. ♔f2 ♖a3 13. ♖c3 ♕h2 14. ♔f1 ♕h1 15. ♔f2 ♕e1−+] **♖e4!! 13. ♖c3** [13. fe4 ♗e3 14. ♕f2 ♕g3−+] **♖h4! 14. f4 ♕h1 15. ♔f2 ♖h2 16. ♔e3 ♕e4 0 : 1** ***Sadler***

1998. **1. ♗g6! hg6 2. ♘g6 ♖f6 3. ♖h4 ♔g7** [3... ♗e8 4. ♖h8 ♔g7 — 3... ♔g7] **4. ♖h8 ♗e8** [4... ♕h8 5. ♘h8 ♖a8 (5... ♔h8 6. ♖e1+−) 6. ♖e1 ♖e8 7. h4 ♔h8 8. ♖e7! ♖e7 9. ♕f6 ♖g7 10. h5+−] **5. ♖e1! c5** [5... ♔g6 6. ♕c2 ♖f5 7. ♖e6 ♔g7 8. ♕f5 ♔h8 9. ♕f8 ♔h7 10. ♖h6#; 5... e5 6. de6 ♔g6 7. ♕d4+−; 5... c6 6. ♖e6 ♘c5 7. ♕d2! ♖g6 (7... ♘e6 8. ♕h6 ♔f7 9. ♕h7 ♘g7 10. ♖f8#) 8. ♖g6+−] **6. ♖e6 ♕d7** [Greenfeld – Banikas] **7. ♖f6 ef6 8. ♕d2+−** ***A. Greenfeld***

1999. **1. ♘h5! gh5 2. ♘b5** [2. ♘d5 ed5 3. ♗e5+−] **♘e3** [2... ab5 3. ♗e5+−; 2... ♘g4 3. ♖d2 ab5 4. ♖h5+−] **3. ♖h5 ♘g6 4. ♖h6!!** [△ ♖g6, f7] **e5 5. ♘c7 ♘d1 6. ♕h5! ♘b2 7. ♖g6 fg6 8. ♕g6 ♔h8 9. f7 1 : 0** ***Y. González Vidal***

2000. **1. ♖ee6! fe6** [1... ♗e7 2. ♖e7 ♔e7 3. ♕d7 ♔f8 4. ♖c6+−] **2. ♖e6 ♔f7** [2... ♗e7 3. ♖e7! ♔e7 4. ♕g7 ♕f7 (4... ♔e6 5. ♘g5 ♔f5 6. ♗d3 ♔f4 7. ♘h3#) 5. ♗g5 ♔e8 6. ♕h8 ♕f8 7. ♕h7+−; 2... ♔d8 3. ♘g5! ♕a1 (3... ♖c7 4. ♕d1+−) 4. ♔c2 ♖c7 (4... ♘b4 5. cb4 cb4 6. ♖c6!! ♖c6 7. ♗c6 ♗c6 8. ♘f7 ♔e7 9. ♗g5+−) 5. ♕f5! ♗e7 (5... ♘b4 6. cb4 cb4 7. ♗c7 ♔c7 8. ♕e5+−) 6. ♘f7+−] **3. ♕f5 ♔g8 4. ♘g5 ♕a1** [4... ♘d8 5. ♕f8 ♔f8 6. ♖e8#] **5. ♔c2 ♘b4 6. cb4 cb4 7. ♖c6 ♖c6 8. ♗c6 b3 9. ♔b3 ♕d1 10. ♔a2 1 : 0** ***Rabelo Gil***

2001. **1. ♗h7! ♔h7 2. ♕h4 ♔g8 3. ♘g5 ♖e8** [3... ♖d8 4. ♕h7 ♔f8 5. ♕h8 ♔e7 6. ♕g7+−] **4. ♖f3! ♘e7□ 5. ♕h7! ♔f8 6. ♕h8! ♘g8 7. f5! ef5** [7... ♖b3? 8. f6+−] **8. e6! fe6** [8... ♖e6 9. ♘h7 ♔e7 10. ♗g5 f6 11. ♕g8+−] **9. ♖g3! g6 10. ♘h7 ♔f7 11. ♗h6! ♔e7 12. ♗g5 ♔f7** [Shirov – Reinderman] **13. ♘f6+−** ***Shirov***

2002. **1. ♖h7!! ♔h7 2. ♘g5! ♔g8** [2... fg5 3. ♗g6! ♔g8□ 4. ♕h5 ♘f6 5. ef6 ♖f6□ 6. ♗g5 ♕e7 7. ♕h7 ♔f8 8. ♘h5 ♘e6 9. ♘f6 ♗f6 10. ♗h6 ♗g7 11. ♕h8#] **3. ♗g6 fg5** [3... ♖e8 4. ♕h5 ♖e7 5. ♕h7 ♔f8 6. ♘e6! ♘e6 7. ♗h6 ♖f7 8. ♕h8 ♔e7 9. ♘f5#; 3... fe5 4. ♕h5 ♘f6 5. ♗f7 ♖f7 6. ♕f7 ♔h8 7. ♘h5 (7. de5+−) ♘h5 (7... ♘ce8 8. ♘g7 ♘g7 9. ♕g6+−) 8. ♕h5 ♔g8 9. ♕f7 ♔h8 10. ♕g6 ♔g8 11. ♗e3+−] **4. ♕h5 ♖f4** [4... ♘f6 5. ef6 ♖f6 6. ♗g5 ♕d7

7. ♕h7 ♔f8 8. ♘h5! ♖g6 9. ♖f1!+−] **5. ♗f4 gf4 6. ♕h7 ♔f8 7. ♘f5 ♘e6 8. ♘g7 ♘f6 9. ef6 ♕f6 10. ♘h5** **1 : 0**

Nogueiras Santiago

2003. **1. ♗g6!** [1. ♗e4? c5∓ Yermolinsky − Kacheishvili] **fg6 2. ♕g6 ♔h8** [2... ♗g7 3. e6 ♗c8 4. ♖d8 ♕d8 5. ♘d4+−] **3. e6 ♗c8 4. ♖d8 ♕d8** [4... ♖d8 5. ♘e5+−] **5. ♘d4! ♖e7** [5... c5 6. ♘f5 ♗e6 7. ♖e6 ♖e6 8. ♕e6 ♕d2 9. ♕f6 ♔g8 10. g4+−] **6. ♘f5 ♗g7** [6... ♕d2 7. ♖e4 ♖e6 8. ♕f7! ♕d1 9. ♔h2 ♗d6 10. g3 ♗g3 11. ♔g2+−; 6... c5 7. ♘h6 ♗h6 8. ♕h6 ♔g8 9. ♕g5 ♔f8 10. ♖e4 ♗e6 11. ♕h6 ♔e8 12. ♖e6+−] **7. ♘g7 ♖g7** [7... ♕d2 8. ♖e3 ♖g7 9. ♕h6 ♔g8 10. e7 ♖e7 11. ♖g3+−] **8. e7! ♕e7 9. ♕h6 ♖h7 10. ♖e7 ♖h6 11. ♖e8+−**

Yermolinsky

2004. **1. ♗h7! ♔f8** [1... ♔h7 2. ♘e5! ♘e5 (2... fe5 3. ♖h3 ♔g6 4. ♕h5 ♔f6 5. ♖g3+−) 3. de5+−] **2. ♕d2 ♔e8 3. ♖e1 ♗c8 4. ♕f4!** [△ 5. ♘e4 f5 6. ♗f5 ef5 7. ♘f6 ♔f8 8. ♕h6#] **f5** [4... ♖d5 5. ♗e4 ♖h5 6. ♖b3+−] **5. ♗f5! ef5 6. ♕g5 ♗e6 7. ♕g8 ♗f8 8. ♖e6 fe6 9. ♕g6** **1 : 0**

Szuhanek

2005. **1... ♘f2!! 2. ♘f2 ♕f3 3. ♔g1** [3. ♔f1 ♕h1 4. ♔e2 ♖f2!−+] **♕g3 4. ♔f1 ♕h3 5. ♔g1 ♕g3 6. ♔f1 ♖f2! 7. ♕f2 ♖f8 8. ♕f8 ♔f8**−+ [♘g, h] ***John Fernandez***

2006. **1. ♘e6!** [1. ♗e1? ♔c4−+ Novitzkij − Rashkovsky] **fe6 2. g6 ♔c4 3. g7! ♖b8 4. ♖f3!** [4. f7 ♖b1 5. ♔f2 ♔d3 6. f8♕ ♖d2 7. ♔f3 ♖f1 8. ♔g3 ♖g1 9. ♔f3 ♖dg2−+] **♖d2 5. f7 ♘e3! 6. f8♕ ♖b1 7. ♖f1 ♘f1 8. ♕f1 ♖f1 9. ♔f1 ♖d1**=

Rashkovsky, P. Skatchkov

2007. **1. ♘d5!! ed5 2. h6 gh6 3. 0-0-0! hg5** [3... b3 4. ab3+− Iordăchescu − Guido; 3... ♕a5 4. ♖h6 ♖e8 5. ♖h7+−] **4. ♖h7! ♗f6** [4... ♘f6 5. ♖h6+−] **5. ♖dh1 ♗d4 6. ♗d4 ♘e5** [6... ♘f6 7. ♖h8 ♔g7 8. ♖1h7 ♔g6 9. ♗h5 ♘h5 10. ♖h6#; 6... f6 7. ♖h8 ♔f7 8. ♖1h7 ♔e6 (8... ♔e8 9. ♗h5#) 9. f5#] **7. fe5 g4□ 8. ♖h8 ♔g7 9. e6 f6 10. ♖8h7! ♔g8** [10... ♔g6 11. ♖1h6 ♔g5 12. ♗e3#] **11. ♗g4+−** ***V. Iordăchescu***

2008. **1... ♗g4! 2. fg4 ♕g4 3. ♔h1** [3. ♔f2 f5!−+] **♗d4 4. ♕d4 ♘g3! 5. hg3 ♕h3 6. ♔g1 ♕g3 7. ♔h1 ♖e5 8. ♖f5** [8. ♕e5 de5−+] **♕h4! 9. ♔g2 gf5**−+

Smikovski

2009. **1. ♘f6! ♗f6** [1... gf6 2. ef6+−] **2. ef6 ♕d8 3. ♗h7!! ♔h7□ 4. ♕h5 ♔g8 5. fg7 f6□ 6. ♕h8 ♔f7 7. ♕h7! ♖g8 8. ♕h5 ♔e7 9. ♖e6!+−** ***Sada***

2010. **1... ♗g2!! 2. ♔g2□ ♘f4! 3. ♗f4□ ♕h3 4. ♔g1 ♕g4 5. ♗g3□ ♖g3! 6. fg3 ♕g3 7. ♔f1□ ♕f3 8. ♔g1 ♗c5! 9. ♔h2 ♕f2 10. ♔h3** [10. ♔h1 ♕h4 11. ♔g2 ♕g4 12. ♔h2 ♗d6 13. ♔h1 ♕h3 14. ♔g1 ♗c5−+] **♕f3⊕** [10... ♗d6!−+] **11. ♔h2 ♕f2 12. ♔h3 ♗d6!**−+

L. Da Costa Júnior

2011. **1. ♗e6! fe6** [1... ♖e8 2. ♕g4 ♕g5 3. h4+−] **2. ♕e6 ♔g7** [2... ♔h8 3. ♕f6 ♔g8 4. ♕e6 ♔h8 5. ♕h6 ♔g8 6. ♕e6 ♔h8 7. h3+− Anand − Macieja] **3. ♖d7 ♔g6 4. ♕f7 ♔f5** [4... ♔g5 5. h4 ♔f5 6. g4+−] **5. g4 ♔g4** [5... ♔e5 6. ♖e7 ♔d4 7. ♕f6 ♔d3 8. ♖e3 ♔d2 9. ♖c3!+−] **6. ♕e6 f5 7. ♕g6 ♔f3 8. ♕g3 ♔e2 9. ♔g2!+−**

Anand

2012. **1. ♘h5!! gh5 2. ♕h5 ♔g8 3. ♘g5 ♖fd8 4. ♗b3! ♕c6** [4... ♕f4 5. ♗e6 ♔f8 (5... fe6 6. ♕h7 ♔f8 7. ♘e6+−) 6. ♗f7+−] **5. ♗e6 fe6 6. ♕f7 ♔h8 7. ♘e6 ♗f8** [7... ♘f5 8. ♘d8 ♖d8 9. ♕f5+−] **8. ♗g5!+−** ***Hernández Onna, Ibarra Padrón***

2013. **1. ♕h6!! gh6 2. ♖h6 ♔g7 3. ♖h7 ♔f6 4. g7 ♖d8 5. ♘h5 ♔g6** [5... ♔g5 6. ♖e2!+−] **6. ♗f5 ♔f7 7. ♖e6!! ♘e6 8. g8♕!! ♔g8 9. ♘f6 ♔f8 10. ♘e6#**

A. Grischuk

2014. **1. ♘f5!! bc4 2. ♗h6! gh6** [2... ♘e8 3. ♕e1! ♗f6 (3... ♗h4 4. ♘h4 gh6 5. ♘g6! cd3 6. ♘e7 ♔h8 7. ♕e3 ♔h7 8. ♕e4 ♔h8 9. ♖f5!! dc2 10. ♖h5 ♔g7 11. ♕g4 ♔h7 12. ♕g5) 4. ♗d2!! ♘b7 5. ♗c3! (△ ♗f6, ♘e7) ♖b8 (5... ♗g5 6. h4! ♗f6 7. ♗f6 ♘f6 8. ♘e7 ♔h7 9. ♖f6! gf6 10. ♕e2) 6. ♕g3 ♗g5 (6... ♗c3 7. bc3 g6 8. ♖ae1) 7. ♖ae1 cd3 (7... g6 8. ♕h3) 8. h4! g6 9. hg5 gf5 10. ♗f6+−] **3. ♘h6 ♔h7** [3... ♔h8 4. ♖f6! ♗f6 5. ♕h5 ♗d4 (5... ♔g7 6. ♘f5 ♔g8 7. ♖f1! ♖e8 8. ♖f4 ♖e1 9. ♔f2 ♖e5 10. ♖g4 ♔f8 11. ♕h6 ♗g7! 12. ♕g7 ♔e8 13. ♕g8 ♔d7 14. ♕f7 ♖e7 15. ♘e7 ♕e7 16. ♖g7! ♕f7 17. ♖f7 ♔c8 18. ♖f8 ♔b7 19. ♖a8 ♔a8 20. g4) 6. ♔h1 ♕e8 7. ♘f5 ♔g8 8. ♕g4 ♔h7 9. ♕h4 ♔g8 10. ♖e1 cd3 (10... ♕e1 11. ♕e1 ♖ae8 12. ♕g3 ♔h7 13. ♘d6) 11. cd3 ♕e1 (11... ♗b2 12. ♘e7 ♕e7 13. ♕e7 ♗e5 14. ♕c7 ♗c3 15. ♖e4 ♖ae8 16. ♖g4 ♔h7 17. g3) 12. ♕e1 ♘b7 13. ♕g3 ♔h7 14. ♕h4 ♔g6 15. ♕g4 ♔f6 16. h4! ♖g8 17. ♕f3! ♔g6 18. ♕f4+−] **4. ♘f5!! cd3** [4... ♖e8 5. ♖f3 ♗f8 (5... ♔g8 6. ♖h3) 6. ♖h3 ♔g8 7. ♕f3 ♗g7 8. ♕g3 ♘g4 9. ♕g4 ♕f6 10. ♖g3+−; 4... ♖g8 5. ♕e1! ♗f8 (5... ♘d5 6. ♕e4 ♖g6 7. ♕d5 ♖e6 8. ♘e7 ♖e7 9. ♖f6! ♔g7 10. ♖af1 ♕g8 11. ♕h5 ♔f8 12. ♖g6) 6. ♕h4 ♔g6 7. ♖ae1! ♘d5 (7... ♘h7 8. ♕e4 ♘f6 9. ♕f4 ♘h7 10. ♘e7 ♗e7 11. ♕f7 ♔h6 12. ♖e7 ♖g2 13. ♔g2 ♕g8 14. ♔h1 ♕f7 15. ♖ff7 ♘g5 16. ♖f6 ♔h5 17. ♖g7) 8. ♖e7!! ♕e7 9. ♘e7 ♗e7 10. ♕e4 ♔g7 11. ♕d5 ♗f6 (11... ♖af8 12. ♖f3 f5 13. dc4 ×♘a5) 12. ♕d6 ♗d4 13. ♔h1 cd3 14. c3+−] **5. ♕d3 ♔h8 6. ♖ae1 ♕b6** [6... ♖e8 7. ♕c3+−] **7. ♕h3** [7. ♕g3 ♖g8 8. ♕h3 ♘h7 9. ♖e7+−] **♘h7 8. ♖e7 c4 9. ♔h1 ♕b2 10. ♖e4! ♖g8** [10... ♕f6 11. ♖h4 ♕g6 12. ♖g4! ♕f6 (12... ♖ae8 13. ♖g6 fg6 14. ♕c3) 13. ♖g7 ♕g7 14. ♘g7 ♔g7 15. ♕c3+−] **11. ♕h7!** [11... ♔h7 12. ♖h4 ♔g6 13. ♖h6 ♔g5 14. h4 ♔g4 15. ♘e3 ♔g3 16. ♖f3#] **1 : 0**

Sutovsky

2015. **1. ♗h6!! gh6** [1... f6 2. ♕g3 ♗f8 3. ♘g6+−] **2. ♕g3 ♘g5** [2... ♗g5 3. h4 ♗f5 (3... f6 4. ♘f6 ♘hf6 5. hg5 ♘h5 6. ♕g4 ♘g7 7. gh6) 4. hg5 ♗e4 5. gh6 ♗g6 6. ♘g6+−; 2... ♔f8 3. ♘f7! ♔f7 (3... ♗g5 4. ♘d8 ♕d8 5. ♘g5 ♖e1 6. ♖e1 ♘g5 7. ♗d5 ♕d5 8. ♕e5; 3... ♘g5 4. ♘d8 ♕d8 5. f6! ♗f6 6. ♗d5 cd5 7. ♘f6) 4. ♕g6 ♔f8 5. ♕h7 ♗f6 6. ♘f6 ♖e1 7. ♔h2! ♕c7 (7... ♖e3 8. ♕h6 ♔f7 9. ♘g4 ♖e4 10. ♘e5 ♔e7 11. f6 ♘f6 12. ♕g7 ♔d6 13. ♘f7) 8. ♕c7 ♘c7 9. ♘h7 ♔g7 10. ♖e1 ♖d7 (10... ♔h7 11. ♖e7 ♔h8 12. ♖c7 ♗f5 13. g4 ♖d4 14. gf5 ♖c4 15. ♔g3) 11. f6 ♔h7 12. f7 ♔g7 13. ♖e8 ♖f7 14. ♗f7 ♘e8 15. ♗e8 ♔f6 16. ♔g3+−] **3. h4 f6** [3... ♗f5 4. hg5 ♗e4 5. gh6 ♗g6 6. ♘g6+−] **4. hg5 hg5 5. ♘g6 ♔f7** [5... ♔g7 6. ♘g5 fg5 7. ♘e7 ♖e7 8. ♖e7 ♘e7 9. ♕g5 ♔f8 10. f6+−] **6. ♕h3 ♔g7 7. ♗d5 cd5** [7... ♗f5!? 8. ♕f5 ♖d5 9. ♘e7 ♖f5 10. ♘f5 ♔g6 11. ♘eg3 ♖e5 12. ♖f1 ♖e8 13. ♖de1 ♖e5 14. ♔h2+−] **8. ♘f2! ♗d6 9. ♖e8 ♖e8 10. ♘g4 ♗f5 11. ♕h6 ♔f7 12. ♘h8!** [12... ♖h8 13. ♕f6 ♔g8 (13... ♔e8 14. ♕h8) 14. ♕g5 ♔f7 15. ♕f5 ♔g7 16. ♕f6 ♔g8 17. ♕g6 ♔f8 18. ♖f1+−]

1 : 0 ***Bologan***

2016. **1. ♗h6! gh6** [1... ♖h8 2. e5! ♗f3 3. ♗g6 fg6 4. ef6+−; 1... d3!? 2. ♗g7! ♔g7 3. ♘f5 ♔g8 4. ♕h6 ♗f2! 5. ♔f1 ♕f5 (5... ♘h5 6. ♘g5+−) 6. ef5 dc2 7. ♖c1 ♗e1 8. ♘e1 ♗e4 9. fg6 fg6 10. ♘c2±] **2. ♘f5 ♘g8 3. ♘g5! ♔h8□ 4. ♘f7 ♔h7 5. e5 de5** [5... ♕d7 6. ♘5h6+−; 5... ♖e6 6. ed6 cd6 7. ♘g5 hg5 8. ♕g5 ♖e1 9. ♖e1 ♕f8 10. ♕h5+−] **6. ♘e5 ♖e5** [6... ♘e5 7. ♘e7 ♔h8 8. ♘c8 ♖ac8 9. ♗f5 ♖cd8 10. ♕f4 ♘c4 11. ♕c7 ♖d7 12. ♗d7 ♗b8 13. ♖e8 ♗c7 14. ♗c6 bc6 15. ♖d4+−] **7. ♖e5 ♔h8** [7... ♘e5 8. ♘e7 ♔g7 9. ♘c8 ♖c8 10. ♕f4+− Vorobiov − Cvek] **8. ♖e3! ♕f8 9. ♘d4 ♖d8 10. ♕c3±** ***E. Vorobiov***

2017. **1. ♗g6! fg6** [1... ♕f4 2. ♖e1! (2. ♕d8!? ♔g7 3. ♕a5 ♗f1 4. ♕c3 ♔g6 5. ♕c6 f6 6. ♔f1) ♖a2 (2... fg6 3. ♕d8) 3. ♗f7! ♕f7 4. ♕d8 ♔g7 5. ♖e7 ♖f2 6. ♕d4 ♔g8 7. ♕g4 ♔h7 (7... ♔f8 8. ♖f7 ♖f7 9. ♕e6) 8. ♖f7 ♖f7 9. ♕e4 ♔g7 10. ♕c6+−] **2. ♕e8 ♔g7 3. ♖e1 ♕d5** [3... h5 4. ♖e7

♔h6 5. ♕f8 ♔g5 6. h4! (6. ♖e4!?) ♔h4 7. ♕f6 g5 (7... ♖g5 8. ♖e4) 8. ♖e4+−; 3... ♕e1 4. ♕e1 ♖a2 5. ♕e7 ♔g8 6. ♕f6+−; 3... ♗c8 4. ♖e7 ♔f6 5. ♖f7 (5. g3!?; 5. ♕f8 ♔g5 6. ♖e4!) ♔g5 6. ♕c8+−] **4. ♖e7 ♔f6 5. ♕f8 ♔g5 6. f4 ♔h4** [6... ♔h5 7. ♖e5 ♕e5 8. fe5 ♖e5 9. ♕f4+−] **7. ♖e5!** [7. ♕f6!? g5 8. ♔h2!+−] **♕e5** [7... ♕d4 8. ♔h2 ♖e5 9. ♕h6 ♖h5 10. g3#; 7... ♕d1 8. ♔h2 ♖e5 9. ♕h6 ♕h5 (9... ♖h5 10. g3#) 10. g3#; 7... ♔g3 8. ♖e3! (8. ♖d5?? ♖d5−+) ♔h4 9. ♕f6 g5 (9... ♔h5 10. g4#) 10. ♕h6#] **8. fe5 ♖a2 9. ♕f4 ♔h5 10. ♕g4#** **1 : 0** ***Rustemov***

2018. **1. ♗f7! ♔f7 2. ♘g5 ♔f8** [2... ♔f6 3. ♕d4 ♔f5 4. g4! ♔g4 5. ♖g1 ♔f5 (5... ♔h5 6. ♕d1 ♔h6 7. ♘f7#; 5... ♔h4 6. ♕g7 ♖e3 7. ♔d2) 6. ♕d3 ♔f6 7. ♘h7 ♔e6 8. ♖g6 ♔f7 (8... ♘f6 9. ♘g5 ♔d7 10. ♕f5 ♔c6 11. ♕c5 ♔d7 12. ♖g7) 9. ♘g5 ♔f8 (9... ♔g8 10. ♖g7!) 10. ♕f5 ♘f6 11. ♖f6 ♗f6 12. ♕f6 ♔g8 13. ♕f7 ♔h8 14. ♕h7#] **3. ♕b3 ♖e3 4. ♔f2** [4. ♔d2?? ♖d3!−+] **♖e2** [4... ♕e8?? 5. ♘h7#] **5. ♔e2 ♕e8 6. ♔f2 ♘f6** [6... cd6 7. ♘h7 ♔e7 8. ♖he1+−] **7. ♖he1 ♘e4** [7... ♗e4 8. d7 (8. ♘e6!?) ♕d7 9. ♘e4+−] **8. ♖e4!** [8... ♗e4 9. ♘h7#] **1 : 0** ***Yagupov***

2019. **1... ♘f2! 2. ♔f2 ♕g5 3. d5** [3. g3 ♗e4 4. ♘d6 (4. ♕e3 ♕f5 5. ♔g1 ♕h3) ♖d6 5. ♖e1 ♖f6 6. ♔g1 ♖f1!!−+] **♗d5 4. g3** [4. g4 ♕f4−+] **♗g3!** [4... ♗e4?? 5. ♕d6!+−] **5. ♕g3 ♖e2! 6. ♔e2 ♕g3 7. ♘e5 ♕g2 8. ♔e1** [8. ♔e3 ♕e4 9. ♔f2 ♖d6−+] **f6 9. ♖d3 fe5** **0 : 1** ***Berelovich***

2020. **1. ♘f7! ♔f7 2. ♕g6 ♔f8** [2... ♔e6 3. ♘f4 ♔d7 4. ♕f5 ♔c7 5. ♘e6+−] **3. ♗h6! gh6** [3... ♘h5 4. ♘f4!+−] **4. ♘f4! ♕d7 5. ♕h6 ♔f7 6. ♕g6 ♔f8 7. ♘h5 ♖eb8** [Domínguez − Pérez] **8. ♕h6 ♔e8** [8... ♔f7 9. ♗g6 ♔e6 10. ♘f4 ♔e5 11. ♕g5 ♕f5 12. ♕f5#] **9. ♗f5! ♕f5** [9... ♕c7 10. ♘g7 ♔f8 11. ♘e6+−] **10. ♘g7+−**
L. Domínguez Pérez, Ibarra Padrón

2021. **1. ♗h7!! ♔h7 2. ♗f6! ♕c3 3. ♔f1!! gf6** [3... ♕a1 4. ♔e2+−] **4. ef6 ♔h6 5. ♕g7 ♔h5 6. g4 ♔h4 7. ♕h6 ♔g4 8. ♖g1+−** ***Š. Šulskis***

2022. **1... ♘d5! 2. ed5 ♗d5 3. ♔g3 ♖c3! 4. ♕d2 ♖ec8 5. ♗b2** [5. ♔h4 ♕d8 6. g5 e4 7. ♗e2 ♗e6 8. ♗g4 ♗g4 9. ♔g4 ♘e5 10. ♔h4 ♘g6 11. ♔g4 h5! 12. ♔h5 ♖h3 13. ♔g4 ♖h4 14. ♔g3 ♕c7−+] **e4! 6. ♗c3 ♖c3!; RR 7. ♖f3□** [7. ♕c3 ♕e3 8. ♔h4 h6!−+ Romanishin; 7. ♘c1 ed3! 8. ♕c3 ♕e3 9. ♔h4 ♘f8! 10. ♕c8 h6!−+] **♕c7 8. ♕f4 ♘e5! 9. ♖e3 h6!!** [△ g5] **10. ♔h3** [10. ♔g2 ed3 11. ♔f1 f6−+ △ ♖c2] **♕b6!! 11. ♘c1 g5! 12. ♕g3 ♘g4!−+ △ 13. ♔g4 ♕e6 14. ♔h5 ♕g6 15. ♔g4 ♗e6#**
Iv. J. Marković

2023. **1. ♖h7!!** [1. ♗b4 c5 2. ♕h3 h5] **♘c4** [1... ♔h7 2. ♕h3 ♔g8 3. ♖h1+−; 1... ♘f8 2. ♖h8! ♔g7 (2... ♔h8 3. ♕h3 ♘h7 4. ♖h1 f5 5. gf6 ♕c7 6. f7) 3. ♕h3 ♕g5 4. e4+−] **2. ♖dh1 ♘f8 3. ♖h8** [3. ♖g7?? ♔g7 4. ♕h3 f5 5. ♗b4 ♘d6−+; 3. ♕h3!? f5 (3... ♕g5 4. ♖g7!) 4. ♖e7 ♖e7 5. ♕h8 ♔f7 6. ♗b4!+−] **♔g7 4. ♗b4! c5** [4... ♕g5 5. ♗f8 ♖f8 6. ♖1h7#] **5. ♗c5 ♘d6 6. ♗d6! ♕d6 7. ♕h3 ♕c6 8. ♔d2 f5 9. ♕h7!** **1 : 0** ***A. Greenfeld***

2024. **1. f5! ef5** [1... gf5 2. ♘h6 ♗h6 3. ♗h6 ♔h8 (3... ♘f8 4. ♕h5 ♗e4 5. ♖e4 fe4 6. ♗e4) 4. ♕h5 ♖g8 5. ♗g5 ♖g7 6. ♖e2 △ ♗f6+−; 1... d3 2. ♗d3 ♖b3 3. fe6 fe6 4. ♖f1 △ ♕f2+−] **2. e6! fg4** [2... fe6 3. ♕e6 ♔g7 4. ♗g5! h5 5. ♖h5! gh5 6. ♕h6 ♔g8 (6... ♔f7 7. ♕h7 ♗g7 8. ♖e7) 7. ♕g6 ♔h8 8. ♗f5+−] **3. ef7 ♔g7** [3... ♔f7 4. ♕e6 ♔g7 5. ♖h7!+−; 3... ♔h8 4. ♖h7!! ♔h7 5. ♕g4 ♘e5 (5... d3 6. ♕h3 ♔g7 7. ♗h6; 5... ♗e4 6. ♗e4 ♘e5 7. ♗g6 ♔g7 8. ♖e5 ♕e5 9. ♗f5 ♔f7 10. ♕g6 ♔e7 11. ♗g5) 6. ♖e5! ♕f7 7. ♖h5 ♔g8 (7... ♔g7 8. ♗h6 ♔f6 9. ♕g5 ♔e6 10. ♗g6 ♕g8 11. ♕e5 ♔d7 12. ♗f5 ♔d8 13. ♗g5 ♗e7 14. ♗e7) 8. ♗g6 ♕g7 (8... ♕f6 9. ♗h7 ♔f7

10. ♖f5) 9. ♕e6 ♖f7 10. ♗f7 ♕f7 11. ♖h8!+−] **4. ♕g4** [4. ♖h7!? ♔h7 5. ♕g4+− − 3... ♔h8] **♕d6** [4... ♘e5 5. ♖e5! ♕f7 (5... ♕e5 6. ♖h7!) 6. ♖eh5 ♔g8 7. ♖h7 ♕h7 8. ♖h7 ♔h7 9. ♕g6 ♔h8 10. ♕c6+−] **5. ♖e6 ♘e5 6. ♖h7! ♔h7 7. ♕h4 ♔g7 8. ♕f6 ♔h7 9. ♗g6** [9... ♘g6 10. ♕g6 ♔h8 11. ♕g8#] **1 : 0** ***Zjukin***

2025. **1. ♘h7! cd3** [1... ♘h7? 2. ♕h6+−] **2. ♕h6 g6** [2... ♘e8 3. ♖g7! ♘g7 4. ♖g1 ♕e5 5. f4+−] **3. ♖g6! fg6 4. ♖g1 ♘g4 5. ♕g6 ♔h8 6. ♕h5!! ♕e5 7. ♘g5 ♔g7 8. ♕h7 ♔f6 9. ♘e4 ♕e4 10. ♕e4+−** ***Anand***

2026. **1. ♘h6!! gh6 2. ♕h5! ♔f8** [2... ♕f8? 3. ♕g4+−; 2... f5!? 3. ♕g6 ♔f8 4. a3! ♗a3 (4... ♗c5 5. b4) 5. ♕h6 ♔f7 6. ♕h5 ♔g8 7. ♕g6 ♔f8 8. ♗a3 ♕a3 9. ♗f5 ef5 10. ♕f5 ♔g8 11. ♖d7+−] **3. f5! e5** [3... ♕g5 4. ♕g5 hg5 5. fe6+−→; 3... ef5 4. ♗f5→ ♖c6 (4... ♖c7 5. a3) 5. a3 ♗c5 6. ♖fe1+−] **4. a3! ♗a3** [4... ♗c5 5. f6 ♘f6 6. ♕h6 ♔g8 7. ♖de1+−] **5. f6 ♕c5** [5... ♘f6 6. ♕h6 ♔e8 (6... ♔g8 7. ♕g5 ♔f8 8. ♗a3 ♕a3 9. ♕f6) 7. ♗a3 ♖d1 8. ♕h8! ♔d7 9. ♖d1 ♔c7 10. ♕c8 ♔c8 11. ♗e7+−; 5... ♕b4 6. ♗f5 ♗c6 7. ♗e6!!+−] **6. ♗f5! ♗b2** [6... ♔e8 7. ♗d7 ♖d7 8. ♖d7 ♔d7 9. ♕f7 ♔c6 10. ♖d1+−] **7. ♗e6!! ♗g2** [7... fe6 8. ♕h6 ♔e8 9. ♕g6 ♔f8 10. ♕g7 ♔e8 11. f7 ♔e7 12. f8♕#] **8. ♔g2 ♕c6 9. ♗d5 1 : 0** ***M. Góngora Reyes***

2027. **1. ♖d7!! ♔d7 2. ♗b5 ♔d8** [2... ♘c6 3. ♖d1 ♔e8 (3... ♔c8 4. ♗c6 ♗c6 5. ♕c6 ♖c7 6. ♕e6 ♔b7 7. ♖b1#) 4. ♗c6 ♗c6 (4... ♔f7 5. ♗a8+−) 5. ♕c6 ♔f8 6. ♗c5 ♔g7 7. ♕e6+−] **3. ♖d1 ♗d5** [3... ♘d5 4. ♕f8 ♔c7 5. ♕d6 ♔c8 6. ♕e6 ♔c7 7. ♕c6 ♔d8 8. ♖d5+−] **4. c4 a6** [4... ♕c7 5. ♕a3 ♖f7 6. cd5 ♘d5 7. ♖c1 (7. ♗f2) ♕b8 8. ♗c6+−] **5. ♗c6!** [5. ♗a4 ♕c7 6. ♕a3 ♖f7 7. cd5 ♘d5 *a)* 8. ♖c1 ♕b8 (8... ♕e7 9. ♗c5 ♕b7 10. ♗f2! ♕b4 11. ♕b4 ♘b4 12. ♗b6 ♔e7 13. ♗c5 ♔d8 14. ♗b4) 9. ♗f2+−; *b)* 8. ♗f2 g5 9. fg5 ♕e5 (9... ♕e7 10. ♗c5 ♕c7 11. g6 ♖g7 12. ♗f2+−) 10. g6+− Sedlak − Geller] **♘c6 6. ♕c6 ♕c8 7. ♖d5 ed5 8. ♗b6 ♔e7 9. ♕f6 ♔d7 10. ♕d6 ♔e8 11. ♕g6 ♔d7** [11... ♖f7 12. e6+−] **12. ♕h7 ♔c6 13. ♕g6 ♔b7 14. c5+−** ***Ja. Geller***

2028. **1. ♗e5!!** [RR 1. ♘g6 ♔f7 2. ♘h8 ♖h8∞ Ma. Magomedov] **fe5** [RR 1... ♖h6 2. ♗f4! g5 3. ♕f3!; 1... ♗f7 2. ♖d7! a5 (2... ♖e8 3. ♗d6 ♔g8 4. ♗c5 ♕c5 5. ♖a7) 3. ♕f3 ♖e8 4. ♗f6 ♕f2 (4... gf6 5. ♕f6 ♖h7 6. ♖f7 ♖f7 7. ♘g6 ♕g6 8. ♕g6) 5. ♕f2 ♗f2 6. ♖f2 ♖e1 7. ♖f1 ♖f1 8. ♔f1 gf6 9. ♖b7 Ma. Magomedov] **2. ♕f3 ♔e7 3. ♖d3! ♖hd8** [3... ♖af8? 4. ♘g6 (4. ♕b7?! ♔e8 5. ♕c6 ♔f7 6. ♖f3 ♔e7) ♔e8 5. ♕c6 ♔f7 6. ♘e5 ♔f6 7. b4!+−] **4. ♘g6 ♔e8 5. ♕c6 ♔f7** [5... ♗d7?? 6. ♕d5 ♗f8 7. ♘e5 1 : 0 Vescovi − Mitoń] **6. ♘e5 ♔f6** [6... ♔e7 *a)* 7. ♕b7 ♔f6 (7... ♔e8?? 8. ♕e4!+−) 8. ♕f3 ♗f5 9. g4!! hg4 10. ♘g4 ♔g5 11. h4 ♔g6 12. ♘e5 ♔f6 13. ♘g4=; *b)* 7. ♕c7 ♔e8 (7... ♔f6?? 8. ♖f3 ♗f5 9. ♕f7 ♔e5 10. ♖f5! ♕f5 11. ♖e1 ♕e4 12. ♕g7+−) 8. ♕c6 ♔e7=] **7. ♖f3 ♔e7** [7... ♔e5?? 8. ♖e1 ♔d4 9. ♕e6+−] **8. ♖e1** [8. ♕b7!? ♔e8 9. ♖e1 (9. ♕c6 ♔e7=) ♖ac8 10. ♘c6! (10. ♕g7 ♖d1 11. ♕h8 ♔e7 12. ♕f6 ♔d6 13. ♘c4 ♔c7 14. ♕e6 ♗b4 15. ♖fe3 ♗e1 16. ♖e1 ♖cd8) ♕e2 11. ♖e3 ♕e3 12. fe3 ♗d5 13. ♕g7 (13. ♘d8 ♗b7 14. ♘b7 ♗a3) ♖c6 14. ♕e5 ♗e6 15. ♕h5 ♗f7 16. ♕h8 ♗f8 17. ♕e5 ♗e7 18. ♕b5 ♖dd6! (18... ♖dc8 19. ♖c1 ♗d5 20. b4) 19. ♖c1 (19. e4 ♔f8∞) ♗d5 20. ♖d1 ♗c4 21. ♕h5 ♗f7 22. ♖d6 ♖d6∞] **♖d1** [8... ♖ac8?? 9. ♖f7! ♗f7 10. ♘g6#] **9. ♖f7** [9. ♕b7=; 9. ♕c7=] **♗f7 10. ♕b7 ♔e8 11. ♕a8 ♔e7 12. ♕a7 ♔e8 13. ♕f7 ♔d8 14. ♘c6 ♔c8 15. ♘e7 ♔c7 16. ♘d5 ♔c6 17. ♕e8 ♔b7 18. ♕d7 ♔b8 19. ♕c7 ♔a8 20. ♕c8 ♔a7=** ***Sa. Veličković***

2029. **1. ♖f7! ♔f7** [1... ♕d5 2. ♕d5 ♖d5 3. ♗e6+−] **2. ♗e6 ♔e7** [2... ♔e8 3. ♕g4 ♘d6 (3... ♕c2 4. ♗f7 ♔f7 5. ♕e6#;

3... ♖a7 4. ♕e4 ♖e7 5. ♕a4; 3... ♘c5 4. ♖e1 ♗e7 5. ♕f3 ♘e6 6. de6) 4. ♖e1+− △ 4... ♗e7 5. ♗f7 ♘f7 6. ♖e7! ♔e7 7. ♕e6#] **3. ♕d3 ♖a4** [3... ♘d6 4. ♖c1 ♖ac8 (4... ♕b2 5. ♖c7 ♔e8 6. ♖h7 ♕a1 7. ♔h2 ♕e5 8. f4 ♕h5 9. g4; 4... ♖d7 5. ♕e3) 5. ♗c8 ♖c8 6. ♕e3 ♔d8 7. ♕b6 ♔d7 8. ♖c8 ♘c8 (8... ♕a1 9. ♖c1; 8... ♔c8 9. ♕c6) 9. ♕c6 ♔e7 10. ♕e6 ♔d8 11. ♕f6 ♔c7 12. ♕c6 ♔d8 13. ♗g5+−] **4. ♕b5 ♖a7** [4... ♕c4 5. ♕b7 ♔d6 6. ♗f4 ♗e5 7. ♕b6 ♔e7 8. ♗e5+−] **5. ♕b6 ♖ad7** [5... ♖da8 6. ♕b4 ♘d6 7. ♗f4 ♖d8 8. ♕b6 ♖ad7 9. ♖e1! ♔f8 10. ♗d7 ♖d7 11. ♗d6 ♔f7 (11... ♔g7 12. ♗f8) 12. ♕c6 ♖d8 13. ♗e7!+−] **6. ♗d7 ♖d7** [6... ♕d5 7. ♗c6] **7. ♕e6 ♔d8 8. ♕g8**
1 : 0 ***J. Štoček***

2030. **1. ♘f6! gf6** [1... ♔f6 2. ♖d8! g5 3. ♖f1 ♔g7 4. ♖ff8+−] **2. ♖c6! ♕b7 3. ♕g8 ♘c6 4. ♕h7 ♔f8 5. ♕h8 ♔f7 6. h4! ♗d7** [6... b3 7. ab3 ♖a5 8. ♔b1+−] **7. ♗e4 ♕c7** [7... f5 8. ♗f3 ♔e7 9. ♕g7 ♔d8 10. h5+−] **8. ♕h7 ♔f8 9. ♕h6 ♔f7 10. ♗g6**
1 : 0 ***Rublevsky***

2031. **1. ♗g6! d3** [1... ♘g2 2. ♖b3+−; 1... fe6 2. ♗e4!!+−; 1... fg6 2. ♕g6 ♗f3!? 3. ♔f3 ♘c4 4. ♔g4!+−] **2. ♔f2 ♘g2** [2... fe6 3. ♗e8!!+−; 2... fg6 3. ♕g6 ♗h4 4. ♔e3+−] **3. ♖g2! fg6** [3... ♗g2 4. ♗f7! ♗c5 5. ♔g2 ♖f7 6. ♔h3!+−] **4. ♕g6 ♗h4 5. ♖g3!! ♗g3 6. ♔g3 ♖f8** [6... ♕e7 7. f5 ♕h7 8. ♕f6+−] **7. f5! ♖h7 8. ♘g5 ♕e7 9. f6 ♕c7 10. ♕h7 ♕h7 11. ♘h7 ♔h7 12. ♔f4 b5 13. cb5 ♗d5 14. ♗a5** **1 : 0**
Schlögel

2032. **1... ♖h2!!** [1... f6 2. ♕g3 △ 2... ♖e3? 3. ♕g4 ♖eh3 4. ♖c5! ♖h2 5. ♔g1 ♖h1 (5... ♖c5 6. ♗f6!) 6. ♔f2 ♖c5 7. ♗f6+−] **2. ♔h2 ♕f4 3. ♕g3** [3. g3 ♕h6 4. ♗h3 ♖e2#] **♗g1! 4. ♔h3** [4. ♔g1 ♕g3−+] **♕h6** [4... ♕f5!? 5. ♕g4 ♖e3 (5... ♗g2 6. ♗g2 ♖e3−+) 6. g3 ♖g3! 7. ♔g3 ♕f2 8. ♔h3 ♕h2#] **5. ♕h4 ♖e3 6. g3 ♖g3! 7. ♔g3 ♕e3 8. ♔g4 ♕f3** **0 : 1** ***S. Đurić***

2033. **1... ♗f3!! 2. ♘f3 ♗g3! 3. hg3 ♖g3 4. ♔f2 ♕h3! 5. ♔e2□ ♖g2** [5... ♕g2? 6. ♔d3 ♕f3 7. ♗d5 cd5 8. ♔c2 ♖e8 (Shabalov − Aronian) 9. ♗f4□ ♕d3 10. ♔b3 ♖e2 11. ♖e2 ♕c4 12. ♔c2 ♕d3=] **6. ♗f2 ♖e8 7. ♘e5 ♕f5! 8. ♖f1** [8. ♗d5 ♕f2 9. ♔d1 ♖e5! 10. de5 cd5−+] **♘f4 9. ♕f4** [9. ♔d2 ♖e5!−+] **♕f4 10. ♖ad1 ♔h8** [△ f6−+]
Ma. Magomedov

2034. **1. ♘h5! gh5 2. ♗h5 f6** [2... f5 3. ♗f7 ♔f8 4. ♗c5 (4. ♕h5? ♘f6) ♖c5 5. ♖c5 ♘c5 (5... dc5 6. d6!) 6. ♕h5+−] **3. ♗f7! ♔f8** [3... ♕f7 4. ♘f7 ♔f7 5. ♕h5 ♔f8 6. ♗h6+−] **4. ♘e6 ♔f7** [4... ♘e6!? 5. ♖c7 ♘c7 6. ♖c7 ♕f7 7. ♖c8 ♔e7 8. ♕c2 ♕h5 (8... ♖b7 9. ♗b6! ♕g6 10. ♖a8 ♘b6 11. ab6 ♕g4 12. ♕a4 ♕d7 13. ♕a6 △ ♖a7) 9. ♕c7 ♖b1 10. ♗c1 ♖c1 11. ♕c1 ♘c5 12. ♖c5 dc5 13. ♕c5 ♔f7 14. ♕a7 ♔g6 15. ♕a6 ♕h4 16. ♕c4+− ♘a] **5. ♘g7!** [5. ♕h5!? ♔g8 6. ♘g7 ♕f7 (6... ♕g7? 7. ♗h6) 7. ♕f7! ♔f7 8. ♘f5+−] **♔g7 6. ♕h5 ♖e4** [6... ♘f8 7. ♗h6 (7. ♗c5!? ♖e4 8. ♖g3 ♗g4 9. ♖g4 ♖g4 10. ♕g4 ♔h8 11. ♗e3 ♖c1 12. ♗c1) ♔h8 (7... ♔g8 8. ♖g3 ♕g7 9. ♗g7 ♖g7 10. ♖g7 ♔g7 11. ♖c3) 8. ♗f8 ♕h7 9. ♕e8+−] **7. ♗h6 ♔h8 8. ♖g3**
1 : 0 ***Ponomariov***

2035. **1. ♘f5!! gf5** [1... ♖e6 2. ♘e7 ♔h8 3. c5 ♕a4 4. ♖f4+− △ d5] **2. ♖f5 ♖e1□ 3. ♔f2□ ♘g4** [3... ♘e4 4. ♕e4! (4. ♔f3?? ♕f5−+) ♖e4 (4... ♕d2 5. ♗d2 ♖e4 6. ♗h6) 5. ♖a5 f6 6. ♖d1+−] **4. ♔g3 ♕b4** [4... ♕f5!? 5. ♕f5 ♘h6 6. ♕g5 ♔h8 7. ♖e1 ♖g8 8. ♔h4 ♖g5 9. ♔g5 ♘g8 10. ♖e7!+−] **5. ♖g5 ♔h8 6. ♗g7 ♔g8 7. ♗e5 ♔f8 8. ♕h7 ♕c3 9. ♔h4** **1 : 0**
Nogueiras Santiago

2036. **1. ♘fe5! de5 2. ♕e5 ♘g4□** [2... ♕f5? 3. ♕f6! ♘b7 (3... ♕f6 4. ♖e8 ♗f8 5. ♘f6 ♔g7 6. ♘g4) 4. ♕e7 (4. ♕c6 h5 5. ♖e8) h5 (4... ♕c2 5. ♕e8! ♖e8 6. ♖e8 ♗f8 7. ♗h6) 5. ♘h6 ♗h6 6. ♗h6 ♖d8 (6... ♔h7 7. ♗b1 ♕d5 8. ♗g6! ♔g6 9. ♖e6!) 7.

♖e5 1 : 0 Hába – Nikolić] **3. ♕e8 ♕e8 4. ♖e8 ♗f8 5. hg4 ♔g7□ 6. ♗e3** [6. g5 ♗d6! 7. ♗e3 f6 8. gf6 ♔f7 9. ♖h8 ♔f6 10. ♗b6 ♔e7 11. ♖h7 ♘f7∞] **f6 7. ♗b6 ♖c3 8. ♖d8 ♖a3 9. ♖d7! ♔g8** [9... ♔h8? 10. ♗c5 ♗c5 11. bc5 ♖a2 12. c6+–] **10. ♗c5! ♖a2** [10... ♗c5 11. bc5 ♖a2 12. c6+–; 10... ♗h6!? 11. ♗b3!±] **11. ♖d8 ♗d5 12. ♖d5 ♗c5 13. ♖c5 ♔f7 14. ♖b5±** ***P. Hába***

2037. **1... ♘g2!! 2. ♘f8** [2. ♕g2 ♗e6–+] **♖f8 3. ♕g2 ♗h3! 4. ♕g6□ ♘f4** [4... ♕g6 5. ♗g6 ♖g8 6. ♘e4! ♖g6 7. ♘g3] **5. ♕g3 ♘h5 6. ♕g6 ♗d2 7. ed6 ♘f4!** [7... ♗e1 8. ♖e1 ♕g6 9. ♗g6 ♘f4 (Garcia Palermo – Valerga) 10. ♗e4□ ♖g8 11. ♔h1 cd6∓] **8. ♕g3 ♗f1 9. ♔f1** [9. ♕g8 ♖g8 10. ♔f1 ♗e1 11. dc7 ♗c3! 12. ♗f5 (12. bc3 ♖c8–+) ♗b2–+] **♕c4 10. ♗d3** [10. ♔g1 ♖g8 11. d7 ♗e1–+] **♕d3 11. ♕d3 ♘d3 12. ♖e2 ♗f4 13. d7 ♗g5 14. ♖e8 ♔g7**–+ ***Valerga***

2038. **1. ♗f6!! gf6 2. ♕c1!** [2. ♘f6 ♔g7 3. ♘d5 ♕c6 4. ♘b4 ♕c7=] **f5** [2... ♔h8 3. ♕h6 ♖g8 4. ♖e8] **3. ♗c4! dc4 4. ♘f6 ♔g7 5. ♕g5! ♕c6** [5... h6 6. ♘h5 ♔h7 7. ♕f6 ♖g8 8. ♕g7!! (8. ♖e8) ♖g7 9. ♘f6 ♔h8 10. ♖e8; 5... ♕d8 6. ♘h5 ♔h8 7. ♕h6 ♖g8 8. ♖e8!!; 5... h5 6. ♘h5 ♔h7 7. ♕f6 ♔h6 (7... ♖g8 8. ♖e8 ♗e6 9. ♖a8) 8. f4 ♖g8 9. ♖e8] **6. ♘h5 ♔h8 7. ♕h6 ♖g8 8. ♖e8!! ♕e8** [8... ♘f8 9. ♘f6!] **9. ♘f6 ♕e3 10. ♕e3 f4 11. ♕e4 ♖d8 12. d5 ♔g7 13. ♕d4 ♔h6 14. g4 a5 15. h4 ♘h4 16. ♔f2 ♖a6 17. ♖h1 ♔g6 18. ♖h4** [18... ♖f6 19. ♖h6 ♔h6 20. ♕f6#] **1 : 0** ***Prusikin***

2039. **1... f4! 2. ef4 ♗f4 3. ♕c2 ♗g3! 4. hg3 ♖f3! 5. ♔f3** [5. ♔g1 ♕g3 6. ♔h1 ♗g2! 7. ♔g1 ♖e2 8. ♕e2 ♖f1 9. ♖f1 ♗e4–+] **♖f8 6. ♗f5 ♗f5 7. ♕f5 ♕f5 8. ♔g2 ♕f3 0 : 1** ***A. Dobrowolski***

2040. **1. g5! hg5 2. fg5 ♕g5 3. h6!**+– [3. ♖g2 ♕f4∞] **c3** [3... g6 4. ♘d6+–] **4. ♖g2 ♕h5 5. ♖g7 ♔f8** [5... ♔h8 6. ♘e3 ♕h6 7. ♖g4+–] **6. ♕g4 ♕h1 7. ♔c2 ♕h2 8. ♕g2 1 : 0** ***Sergey Karjakin***

2041. **1. e6! ♗c5** [1... ♖e6 2. ♖e6 fe6 3. g6 ♗e8 4. g7 ♗g7 5. fg7 ♔g7 6. c4+–; 1... fe6 2. g6 ♖b8 3. ♖e5+–] **2. g6!**+– **fg6** [2... fe6 3. f7 ♔g7 4. fe8♕ ♗e8 5. ♖dd1+–] **3. f7 ♔f8 4. fe8♕ ♗e8 5. ♖d7 ♗b6 6. c4 ♔g8 7. b4 ♗f2 8. ♖f1 ♗g3 9. ♖d8 1 : 0** ***Ivanchuk***

2042. **1. ♗g6!! hg6** [1... ♖g7 2. ♗f5+–] **2. ♕g6 ♕f8** [2... ♖h7 3. ♕d6 ♕f5 4. ♖b8 ♗f8 5. g4+–] **3. ♖b7 ♖b7 4. ♖b7 ♗g7 5. ♖f7 ♕g8 6. ♖f5** [1 : 0 Pogorelov – Andrés Flores] **♕e8 7. ♖h5 ♔g8 8. ♕h7 ♔f8 9. ♖f5**+– ***R. Pogorelov***

2043. **1... ♗h3!! 2. gh3** [2. ♘g5 ♗g2!–+] **♖h3 3. ♘g1** [3. ♘g5 ♖h1! 4. ♔g2 ♕g5 5. ♔h1 ♖h8–+] **♕d7!!** [3... ♕h8? 4. ♗g4 ♖h4 (4... ♖h1 5. ♔e2) 5. ♗f3+–; 3... ♖h1 4. ♗g4 f3 5. ♕e3 ♕f6 6. ♘b1! ♖ah8 7. ♘d2 ♘h3 8. ♘df3±] **4. ♕d1 f3 5. ♗f3** [5. ♘h3 ♕h3 6. ♔e1 fe2 7. ♕e2 (7. ♔e2 ♕f3 — 5. ♗f3) ♘f3 8. ♔d1 ♘b4!!–+ △ ♕h1] **♖f3 6. ♘f3 ♕h3 7. ♔e2** [7. ♔e1 ♘f3 8. ♔e2 ♘d4 9. ♔d2 ♕h6 10. ♔e1 ♖f8 11. ♕d3 (11. a3 ♕h4) ♘b4 12. ♕g3 ♖f3–+] **♕f3 8. ♔e1** [8. ♔d2 ♕f2 9. ♕e2 ♘f3 10. ♔d1 ♕d4 11. ♔c2 ♘b4 12. ♔b3 ♘d2–+] **♕g2 9. ♕d3** [9. ♔e2 ♖h8! 10. ♕g1 (10. ♕f1 ♕f3 11. ♔d2 ♖h2) ♕f3 11. ♔d2 ♖h3 12. ♔c2 (12. ♕g5 ♕d3 13. ♔e1 ♖h1; 12. ♕f1 ♖h2) ♕d3 13. ♔b3 ♘f3 14. ♕g4 (14. ♕d1 ♘d2 15. ♔a3 ♘c4 16. ♔b3 ♘a5 17. ♔a3 ♕b5) ♘d2 15. ♔a3 ♘c4 16. ♔b3 ♘d2 17. ♔a3 ♕b5–+] **♘f3 10. ♔d1** [10. ♔e2 ♖f8–+] **♘b4 0 : 1** ***Vitiugov***

2044. **1. f5! gf5** [1... ef5 2. e6 f6 (2... ♔g8 3. ♗d5) 3. ♗d5+–; 1... g5 2. fe6 ♘f4 3. ♖f4! gf4 4. ♘f6 △ ♕f5+–] **2. ♖f5! ♘e7** [2... ef5 3. e6 f6 (3... ♔h7 4. ♕f5 ♔g8 5. ♗d5; 3... ♔g8 4. ♗d5; 3... ♔g6 4. ♗e2!

fe6 5. ♕h5 ♔h7 6. ♘g5 ♔g8 7. ♕g6 ♗g7 8. ♕h7 ♔f8 9. ♘e6) 4. ♕f5! ♗e7 (4... ♕f4 5. ♗f6) 5. ♕g4! ♔f8 (5... ♔h7 6. ♗d3!! ♔h8 7. ♘g5; 5... ♔h8 6. ♗d5 △ ♘f6) 6. ♕g6 ♗d6 7. ♘d6 ♖d6 8. ♗d5 ♖d5 (8... ♗d5 9. ♕f6 ♔e8 10. ♕g6 ♔d8 11. ♕g8 ♔e7 12. ♕f7 ♔d8 13. ♕f8#) 9. ♗f6+−] **3. ♖f7!?** [3. ♕g4 ♘g6 4. ♖f2+−] **♔f7 4. ♕e6 ♔g7 5. ♕f7** [5. ♖f1!?+−] **♔h8 6. e6 ♖d4 7. ♗d3!! ♗g7** [7... ♕d8 8. ♘c5! (8. ♖c5? ♗e4) ♗g7 9. ♘b7+−; 7... ♕e5 8. ♘c5+−] **8. ♖c5 ♕d8** [8... ♕b6 9. ♕g7! ♔g7 10. ♗d4 ♔f8 (10... ♔g8 11. ♘f6 ♔h8 12. ♘d7) 11. ♖f5 ♘f5 12. ♗b6+−] **9. ♖g5!! ♘f5** [9... hg5 10. ♕h5 ♔g8 11. ♘f6! ♗f6 12. ♕h7 ♔f8 13. ♕f7#; 9... ♕f8 10. ♖g7 (10. ♘d6!?) ♕g7 11. ♕g7 ♔g7 12. ♗d4+−] **10. ♖g7** [10. e7! ♕g8 (10... ♕d7 11. ♖g7! ♘g7 12. ♕f8 ♖f8 13. ef8♕ ♔h7 14. ♘f6#; 10... ♕e8 11. ♖f5 ♗e4 12. ♕f8 ♗f8 13. ef8♕ ♕f8 14. ♖f8 ♖f8 15. ♗d4 ♔g8 16. ♗e4; 10... ♕e7 11. ♖g7) 11. ♕f5 (11. ♖f5 ♗e4 12. ♗e4 ♖d1 13. ♔f2; 11. ♖g7 ♘g7 12. ♕g8 ♖g8 13. ♗d4) hg5 12. ♕h3 (RR 12. ♘f6!) ♕h7 13. ♕h7 ♔h7 14. ♘f6 ♔h8 15. ♗d4+−] **♘g7 11. e7! ♕d5** [11... ♕d7 ─ 10. e7; 11... ♕e8 12. ♕f6+−; ⌓ 11... ♕g8 12. ♕g8 (12. ♕f6 ♗e4; 12. ♕g6 ♗e4 13. ♗e4 ♖e4) ♔g8 13. ♗d4 ♗e4 14. ♗e4 ♖e8 15. ♗c5 ♔f7 16. b4+−] **12. ♕f6 ♕e6 13. ♗d4 ♕f6 14. ♘f6 ♗c6** [1 : 0 Della Morte − Triunfetti] **15. ♘h5**+−

De Dovitiis, P. Della Morte

2045. **1. ♖e7!!**+− [1. ♗g7 ♖g8 2. ♖e7 ♗e7 3. ♗e5 ♕b6 4. ♗b8 ♔f8 5. ♗b3 ♕e6±] **♗e7** [1... ♔e7 2. ♖e1+−] **2. ♖e1 ♔d8** [2... ♕d8 3. ♕e5+−; 2... ♖f8 3. ♖e7 ♔e7 4. ♕e4 ♔d8 5. ♗f8 ♕b6 (5... ♕a5 6. ♕e5) 6. ♕e7 ♔c7 7. ♕e5+−; 2... f6 3. ♕e6 ♕d8 4. ♕f6 ♖g8 5. ♗g5+−; 2... b5 3. ♖e7 ♔e7 4. ♕e4 ♔f6 5. g4 ♕e5 (5... g5 6. ♕f5 ♔e7 7. ♗g5) 6. ♗g7 ♔g7 7. ♕e5 f6 8. ♕b8+−] **3. ♖e7! ♔e7** [3... f6 4. ♗f4 ♕f4 5. ♖d7; 3... ♕b6 4. ♖d7; 3... b5 4. ♗g5+−] **4. ♕e4 ♔f6 5. g4 g5** [5... ♕e5 6. ♗g7 ♔g7 7. ♕e5+−] **6. ♕f5 ♔e7 7. ♗g5 ♔f8 8. ♗h6** **1 : 0** ***Sandipan***

2046. **1... a3!**−+ **2. ♖b8** [2. b3 a2] **♖b8 3. b4** [3. b3 a2] **♖b4 4. ♔a2 ♗e7!** [△ ♖b2, ♗f6] **5. ♖b1□ ♖b1 6. ♔b1 ♔f5 7. ♗c4 ♗d6 8. ♔a2 e3 9. ♗d3 ♔g5 10. c4 ♗h2 11. ♔a3 ♔f4** **0 : 1**

T. Gelashvili

2047. **1... ♘g2!! 2. ♔g2 ♗f3!** [2... ♕h4 3. f4!±] **3. ♔g1 ♕h4! 4. ♘e2□ g5! 5. ♕c4 ♔h8 6. ♕c6 ♖f8□** [6... ♕h3?? 7. ♕f6 ♔g8 8. ♕g5 ♔h8 9. ♘f4+−] **7. ♕d6 ♕g4□ 8. ♕g3** [8. ♘fg3 ♕h3 9. ♕e5 ♔g8 10. ♕e6=] **♗e2 9. ♕g4** **1/2 : 1/2**

Nadanian

2048. **1. ♘f7!! ♕f7** [1... ♖f7 2. ♖g6 ♘d5 (2... b4 3. f5! ♖e8 4. f6 bc3 5. ♖dg1 cb2 6. ♔b2+−; 2... de5 3. de5 ♘d5 4. ♘d5 ♗d5 5. ♖dg1 ♔f8 6. ♖h6+−; 2... ♖e8 3. ♖dg1 ♔f8 4. ♖h6 de5 5. de5 ♕d4 6. ♘e2 ♕f2 7. ♖hg6+−) 3. ♘d5 ♗d5 4. ♖dg1 ♔f8 5. ♖h6 ♗h6 6. ♕h6 ♔e7□ 7. ♕h4 ♔f8 8. ♗g6+−] **2. ♖g6 ♕f4 3. ♔b1 ♖f7** [3... ♗f3 4. ♕e6 (4. ♖f1 ♖ae8 5. ♖g3 ♘c4 6. ♗c4 bc4 7. ♖ff3 ♕d4∞) ♖f7 (4... ♔h8? 5. ♖g7! ♗e4 6. ♗e4+−) 5. ♖f1 ♔f8 6. ♕h3 ♘c4 7. ♗c4 bc4 8. e6 ♖f5 9. ♘d5 ♗g4 10. e7 ♔f7 11. ♖g7 ♔g7 12. ♖f4 ♗h3 13. ♖f5 ♗f5 14. ♘c7 ♔f6 15. ♘a8 ♔e7 16. ♘b6+−] **4. ♘e2!** [4. ♖dg1 (Domínguez − Ivanchuk) ♗f3! 5. ♗e2 ♔f8□ 6. ♗f3 ♕f3 7. ♕f3 ♖f3 8. ♖g7 de5 9. de5 ♖f1 10. ♖f1 ♔g7=] **♕f2 5. ♖dg1 ♔f8 6. ♖g7 ♖g7 7. ♖f1 ♕f1 8. ♕f1 ♔g8 9. ed6 cd6 10. ♕f4**±

L. Domínguez Pérez, Ibarra Padrón

2049. **1. ♗h6!**±→ **gh6 2. ♘h6 ♔f8 3. ♘f5 ♔g8** [3... ♗f6 4. ♕h6!? (4. ♕h7 ♖d8 5. ♘h6 ♕e6 6. ♕g8 ♔e7 7. ♘f5 ♕f5 8. ♖d8 ♖d8 9. ♕d8 ♔d8 10. ef5 ♘h4 11. ♖a7 ♔c7 12. g4±) ♔g8 5. ♖d6 ♖e6 6. ♖ad1 ♕e8 7. g3!? ♖d6 8. ♖d6 ♗h8 9. ♕g5! (9. h4 ♖d8 10. h5 ♖d6 11. ♘d6 ♕f8 12. ♘f5 ♕h6 13. ♘h6 ♔h7 14. ♘f7 ♘f8 15. ♘d8 ♘d7 16. ♘b7±) ♗g7 10. h4 ♗f8 11. ♖f6+−→] **4. ♖d3 ♗f6** [4... ♕e6!? 5. ♖h3 ♗f6 (5... ♕f6 6. ♕h7 ♔f8 7. ♖h5! ♖ed8 8. g4! △ g5+−) 6. g4 ♕b3 7. g5

♕e6 8. gf6 ♕f6 9. ♕h7 ♔f8 10. ♔h1! △ ♖g1, ♖hg3-g6+−] **5. ♖h3 ♖d8 6. g4!**+− **♕e6 7. g5 ♖d7 8. gf6 ♕f6 9. ♔h1 ♖ad8 10. ♖g1 ♔f8 11. ♕h6 ♔e8 12. ♕h8!** [12... ♕h8 13. ♖h8 ♘h8 14. ♖g8] **1 : 0**

Alexei Fedorov

2050. **1... ♖e6!** [1... ♕d5? 2. ♖a6! ♔b8 3. ♕f4 ♖d6 4. ♖b7! (4. ♕d6 ♕d6 5. ♖d6 c2 6. ♖f1 ♗e4±) ♔b7 5. ♖d6 ♕b3 6. ♕f7 1 : 0 Morozevich − Korneev] **2. de6 ♕e6 3. ♕f3 ♕d5 4. ♕d5 ♖d5 5. ♖c1 ♖d3 6. ♖g7 ♔b6 7. ♔h2 ♗d5 8. ♖g3 ♖g3 9. ♔g3 ♗b3 10. ♖c3 c4**=

Morozevich, Alexey Kuzmin

2051. **1... ♘e5!**−+ **2. ♖h3** [2. ♖c2 ♖a1 3. ♖h3 ♘g4 4. ♖f3 ♖e8 5. ♖c7 ♖a2] **♘g4 3. ♗e3 ♖e8** [3... ♘e3? 4. ♖e3 ♖d2 5. ♔c1 ♖a8 6. ♖c2∓; 3... ♘f2!? 4. ♗f2 ♖d2 5. ♔c1 ♖e2] **4. ♘c3** [4. ♖f3 ♘e3; 4... ♘f2; 4. ♖c2 ♘f2] **♘f2** [4... ♖f2!?] **5. ♗f2 ♖f2 6. ♖f3 ♖g2** [6... ♖f3 7. gf3 ♗c3 (7... ♗a5!? 8. ♖c5 b6 9. ♖c7 ♗c3 10. ♖c3 ♖d8) 8. ♖c3 ♖d8 9. ♖d3 ♔f8] **7. ♖ff7 ♖a8 8. ♖g7 ♔f8** [9. ♖gf7 ♔e8; 9. ♖cf7 ♔e8 10. ♖g8 ♔f7 11. ♖a8 ♗c3] **0 : 1**

S. Atalik

2052. **1... ♖b2!! 2. ♘d5**□ [2. ♔b2?? ♕a3 3. ♔b1 ♖b8 4. ♘b5 ♖b5 5. ♖b3 ♖b3 6. cb3 ♕b3 7. ♔c1 (7. ♔a1 ♕c3 8. ♔b1 ♗a3−+) ♗a3 8. ♔d2 ♗b4 9. ♔c1 ♕c3 10. ♔b1 ♗a3−+; 2. ♔d2 ♖a2 3. ♖b1 ♖a3 4. ♖b3 ♖b3 5. cb3 ♖b8 6. ♗h5 ♖b4 7. ♕f3 ♔e8−+] **cd5!** [2... ♗a3 3. ♘b6 ♔e8 4. ♖d8 ♔d8 5. ♕f6 ♔e8 6. ♕h8 ♗f8 7. ♘c4 ♕a1 8. ♔d2 ♕h1 9. ♘b2 ♕h4∓] **3. ♔b2 ♖b8 4. ♖b3!?** [4. ♔c1 ♗a3 5. ♖a3□ ♕a3 6. ♔d2 ♖b4 (6... ♕a5! 7. ♔e3 ♖b4 8. ♕f1 ♕c5 9. ♔d2 ♖e4−+) 7. ♖a1 ♕b2 8. ♕f1 ♕e5 9. ♗b5 ♔e7 10. ♖a8 ♖f4 (⌓ 10... d4 11. ♖e8 ♔d6 12. ♖d8 ♔c5−+) 11. ♕g1 d4 12. ♖e8 ♔f6 13. g3 ♖f3 14. ♗e2 ♕a5 0 : 1 Mikhailuk − Lugo] **♕a3** [4... ♗a3 5. ♔b1 ♖b3 6. cb3 ♕c3 7. ♕a4 ♔d8 8. ♕a3 ♗f5 9. ♔a2 ♕d2 10. ♕b2 ♕a5 11. ♕a3=] **5. ♔c3**□ **♕c5 6. ♔d2** [6. ♔b2 d4!−+] **♕a5 7. ♔d1** [7. ♔d3 ♖b3 8. cb3 ♕b5 9. ♔d2 ♕b3 10. ♗d1 (10. ♗h5 ♗b4 11. ♔e2 ♕c2 12. ♔f1 ♕b1 13. ♔e2 ♕h1 14. ♕b4 ♕g2−+) ♕b2 11. ♔e1 ♕g2 12. ♖f1 ♕b2 13. ♖f3 ♗b4 14. ♔f1 c5−+] **♖b3 8. cb3 ♕a1 9. ♕c1 ♕e5 10. ♕d2 ♗a3 11. ♖f1 ♕a1 12. ♔c2 ♕b2 13. ♔d3**□ **♕b3 14. ♕c3 ♕a4 15. ♕d4 ♗b4 16. ♔e3 c5 17. ♕b2 d4 18. ♔f2 ♕c6**∓

Ibarra Padrón

2053. **1. ♗f5! ef5 2. ♖f5!** [2. ♕h4 g5 3. ♕b4→] **gf5 3. ♕h4! ♔e6** [3... ♔f8 4. ♕f6 ♕e3 5. ♔h1+−] **4. ♕f6 ♔d5 5. ♕f7** [5. ♖d1 ♔c5 (5... ♔c6 6. ♘c8+−) 6. ♖c1 ♔b4 7. ♕h4 ♔a5 8. ♕e1 ♔b6 9. ♕b4#] **♔e5** [5... ♔c6 6. ♖c1 ♕c5 7. ♖c5 ♔c5 8. ♕g7 ♖d8 9. ♕e7+−] **6. ♘c4! ♔e4 7. ♕e7** [1 : 0 Anisimov − Tsigelnitskiy] **♔d5** [7... ♔d3 8. ♕d6] **8. ♕d6 ♔c4 9. ♖c1 ♔b5 10. ♕d5 ♔b6 11. ♕c5#**

Perun

2054. **1... ♖e3! 2. b4!** [2. fe3 ♗e3−+] **♖f3 3. bc5** [3. gf3 ♗d4∓] **♖f6 4. a4 ♘c5 5. ab5 ab5 6. ♗h7 ♔h8 7. ♗f5 ♘e6 8. ♖c8 ♕c8 9. ♗e6 ♖e6 10. ♕b5 d4**∓

RR

2055. **1... ♖g2!! 2. h4** [2. ♖eg2 ♕f3! (2... ♕h3? 3. ♖h2 ♕f3 4. ♕g2+−) 3. ♗h4 ♖h4 *a)* 4. ♖c1 ♖h3 5. ♔g1 ♕h5 6. ♖h2 ♖g3 7. ♖g2 (7. ♔h1 ♕f3 8. ♖g2 ♗g5−+) ♗g5−+; *b)* 4. ♖e1 ♖h3 5. ♔g1 ♕h5 6. ♖h2 ♕g4 7. ♔h1 (7. ♖g2 ♕h4−+) ♗h4−+; 2. ♖gg2 ♕h3 3. ♔g1 (3. ♖h2 ♕f1#) ♕h1 4. ♔f2 ♗h4 5. ♖g3 ♗g3#; 2. ♔g2 ♕h3 3. ♔f2 ♗h4 4. ♖g3 ♗g3 5. ♔g1 ♕h1#] **♖g1** [2... ♖e2 3. ♕e2 ♗h4−+] **3. ♔g1 ♖g6 4. ♖g2 ♕f3 5. ♖g6 hg6 6. ♕g2 ♕g2** [6... ♕d1−+] **7. ♔g2 ♔e8 8. ♗f2 ♔f7 9. ♔f3 ♔g7 10. ♔g2 ♔h6 11. ♔h3 ♔h5 12. ♗e1 ♗f6 13. ♗f2 e4 14. de4 fe4 15. ♗e1 e3 0 : 1**

Petar Genov

2056. **1. ♘df5! ♗f8** [1... ef5 2. ♘f5+−; 1... ♗f6 2. ♘h6! ♔f8 (2... gh6 3. ♖d5! ed5 4. ♕f6+−) 3. ♘h5 ♘e3 4. ♘f6 ♖d2 5. ♘h7 ♔e7 6. ♕e3 gh6 7. ♕d2 ♕e5 8. ♕h6+−; 4... gf6; 1... ♕c7 2. cd5! ♕c1 3. ♖d1 ♕c7 4. de6+−] **2. ♘h6! gh6 3. ♕g4 ♔h8 4. ♖d5! ♖d5** [4... ed5 5. ♗d4 ♔h7 6.

♗c2+−; 4... f5 5. ♗d4 ♔h7 6. ♘f5! ed5 7. ♘e7+−] **5. cd5 ♖c1 6. ♗c1 ♕e5 7. de6! ♕e1 8. ♘f1** [1 : 0 Smikovski − Purtov] **♗b5** [8... ♘c3 9. ♗b2 ♗b5 10. ♗c4+−] **9. ♕d4 ♔h7 10. ♗c2+−** ***Smikovski***

2057. **1. g4! hg4** [1... fg4 2. f5 gf5 3. ♖f1 f4 4. ♖f4 ♔e8 (4... ♔g8 5. ♖g6 ♔h7 6. ♖g7 ♔h6 7. ♖f8+−) 5. ♖f5 ♖a8 6. ♖h5 ♔d7 7. ♖h7 ♖e8 8. ♖g7 ♔d8 9. ♖g4 ♗c5 10. h5 ♗d4 11. ♔d4 ♖h8 12. h6 ♖c7 13. ♔e4 ♔e8 14. ♔f5 ♔f8 15. ♖eg6+−] **2. h5 gh5 3. ♖h1 ♖a8 4. ♖h5 ♖f8** [4... ♖g8 5. ♖f5 ♔e8 6. ♖g5 ♖g5 (6... ♔f7 7. ♖g8 ♔g8 8. ♖g6 ♔f8 9. ♖g4 ♗c5 10. ♗b2+−) 7. fg5 ♗c5 8. g6 (8. ♗c3 g3) ♔f8 9. ♖e4 g3 10. ♖g4 ♗d4 11. ♔d4 ♔g7 12. ♖g3 ♖b8 13. ♖e3 ♔g6 14. ♖e7 ♔f5 15. ♖f7 ♔g6 16. ♖d7+−] **5. ♖f5 ♔e8 6. ♖f8 ♔f8 7. ♖g6 ♗c5 8. ♗c3! ♔e8 9. ♖g4+−**
S. Kasparov

2058. **1... ♗h3!−+ 2. gh3 ♕f3 3. ♘c1 ♗g3 4. hg3 ♕g3 5. ♔h1 ♕h3 6. ♔g1 ♕g3 7. ♔h1 ♖e6 8. ♘b3 g5** **0 : 1**
D. Shengelia

2059. **1. ♗f6!!+− ef6** [1... ♖f8 2. ♕g3!] **2. ♕f6 ♖g8 3. ♖ae1 d5 4. ♕g5! ♖e7 5. ♕h6 ♕a5 6. ♖f6** [6. ♖f7+−] **♕a2 7. ♖g6 ♖f8 8. ♕f8** **1 : 0** ***Bjelajac***

2060. **1. ♗h6! gh6 2. ♕g6 ♔h8 3. ♕h6 ♔g8 4. ♕g6 ♔h8 5. ♖e3!!** [5. ♖e5 ♕d8∞] **f4 6. ♖e5 de5 7. ♕h6 ♔g8 8. d6!+− ♖f7** [8... ♔f7 9. ♕h7; 8... ♗b7 9. de7 ♖fe8 10. ♗c4 ♗d5 11. ♕g6 ♔h8 12. ♕h5] **9. ♗c4** [9. ♕g6 ♔f8 10. ♗c4] **♗f5** [9... ♕d8 10. de7 ♕e7 11. ♕g6 ♔h8 12. ♗f7 ♕f8 13. ♖e1] **10. de7** [10. ♕h5]
1 : 0 ***Sergey Karjakin***

2061. **1... ♘d4!! 2. cd4** [2. ♖e1 ♘f3 3. ♘f3 ef3−+] **♗d4 3. ♖b1 e3** [3... ♗f2?! 4. ♔f2 ♖f4 5. ♔g3 ♕d2 6. ♖f1! h4 7. ♔h4 ♕h2 8. ♕e8 ♔h7 9. ♕h5=] **4. ♗g3** [4. ♗e1 ♖f4 5. ♖b4 c5 6. ♖d4 cd4−+] **h4! 5. ♗h4** [5. ♘f3 hg3−+] **♖f4 6. ♕d3 ♕d5 7. ♘f1** [7. ♖e1 ♖f2!] **♖f2! 8. ♘e3 ♖g2! 9. ♔h1 ♕f3** **0 : 1** ***Ivanchuk***

2062. **1... ♘f2! 2. ♔f2 ♗c5 3. e3 d4! 4. ♕c2 de3 5. ♘e3 ♖d3! 6. bc4** [6. ♔g1 ♘b4! (6... ♖e3? 7. ♕g6 ♖e1 8. ♔h2 hg6 9. ♖e1±) 7. ♕f2 ♘d5 8. ♗a3!? ♗a3 (8... ♗e3 9. ♖e3 ♖e3 10. ♗f8) 9. ♘d5 ed5 10. ♖cd1 c3−+] **♘b4 7. ♕b1 ♗b7 8. ♗e5 ♕e4−+ 9. ♗f4 e5! 10. ♘d4 ♕d4 11. ♗b7 ef4 12. ♔g2 fe3 13. ♖e2 ♖f2 14. ♖f2 ef2 15. ♗d5 ♘d5 16. cd5 ♕d5 17. ♔h2 f1♘ 18. ♖f1 ♖d2** **0 : 1** ***Disconzi da Silva***

2063. **1. ♗e6!! fe6 2. ♕e6 ♖f3 3. ♕e8 ♕c8 4. ♗a7 ♔c7 5. ♕e6!** [△ ♖d7, ♗b6, ♕g8; 5. ♕h5 ♘e5 6. ♕h6+− Carlsson − Papaioannou] **♗f8 6. ♕g4 ♘e5 7. ♗b6 ♔b8 8. ♕c8 ♔c8 9. ♖d8#** ***Prié***

2064. **1. ♖h6! gh6 2. ♕h6 ♕e5 3. ♖h5 ♖c5** [3... f5 4. ♕h7 ♔f8 5. ♕d7+−] **4. ♖e5 ♖e5 5. ♘f4+− ♗d5 6. b4 ♖e1 7. ♔b2 f6 8. ♘g6 ♖e2 9. ♔c1** **1 : 0** ***Svidler***

2065. **1. ♖g7! ♖c2 2. ♔f1!** [2. ♔d1? ♖h5 3. ♔c2 (3. ♘g5 ♖g5 4. ♕g5 ♕b6−+) ♕a5−+] **♖h5 3. ♘g5! ♖g5□ 4. ♕g5 ♕b6!** [4... ♘g6? 5. ♕h6+−] **5. ♕h6!** [5. ♖h7? ♕b1 6. ♔g2 ♖f2 7. ♔f2 ♕h7−+] **♖f2□ 6. ♔f2** [6. ♔e1 ♕b1=] **♕d4 7. ♔f3** [7. ♔e1 ♕e5!? (7... ♕e4=) 8. ♔f1 ♕f5 9. ♔g2 ♕e4 10. ♔h2 ♘f5 11. ♖g8 ♔e7 12. ♕f8 ♔f6 13. ♖8g6 ♔e5 14. ♖6g4! ♕e3 15. ♕e8 c2=] **♕e4** [7... ♕d3!? 8. ♔g4□ ♕f5 (8... ♘f5? 9. ♖g8!! ♔g8 10. ♔f4!+−) 9. ♔g3 ♕d3 10. ♔g4 (10. ♔h2? ♕d2 11. ♕d2 cd2−+) ♕f5=] **8. ♔f2 ♕d4 9. ♔f3 ♕e4 10. ♔f2 ♕c2 11. ♔f3 ♕e4**
1/2 : 1/2 ***Prusikin***

2066. **1. ♗h6!+− gh6** [1... ♘h5 2. ♖h1 ♘5f6 3. ♗g7! ♔g7 4. ♖d3 ♖h8 5. ♖g3 ♔f8 6. ♘f4 △ ♘f7] **2. ♘f7! ♘f8 3. ♘h6! ♔g7 4. ♘f4** [4. ♘g3 ♖d5 5. ♖e6! ♔h6 6. ♖e5! ♖e5 7. de5 ♔g7 8. ♘f5 ♔h8

9. ef6 ♗f6 10. ♕e4+−] ♔**h6** [4... ♕d7? 5. ♘e6!] **5. ♘e6 ♘6h7** [5... ♘h5 6. g4 ♗h4 7. f4!] **6. ♖e5!** [6. d5!? Z. Gyimesi] ♗**g5 7. f4! ♗f4 8. ♘f4** [8. ♖f1!?] ♘**g5** [8... ♖e8 9. ♘e6!; 8... ♕f7 9. ♖f5 ♕g8 10. ♕c1 ♔g7 11. d5!] **9. ♕c1** [9. ♕d2 ♕g7 10. ♖de1!; 9. ♖g5!? ♔g5 (9... ♕h7 10. ♖g6! ♘g6 11. hg6) 10. ♘e6! ♔h6 11. ♖f1] ♘**fh7 10. ♘h3** [10. ♖e6!? ♔g7 11. ♕e3 (11. h6 ♔f7 12. ♕c2) ♘e6 12. ♘e6] ♖**g8 11. ♖e6 ♔h5 12. g4!** [12. ♘g5 ♘g5 (12... ♔g4 13. ♖h1!) 13. ♖h1 ♔g4 14. ♖h4! ♔h4 15. ♕f4 ♔h5 16. g4 1 : 0 Hába − Gyimesi] ♔**g4 13. ♕f4 ♔h5 14. ♘g5**+− *P. Hába*

2067. **1. ♗g7!** [1. ♗b3? ♗g5∓] ♖**h3!!** [1... ♔g7?! 2. ♖e6 fe6 3. ♕g6 ♔f8 4. ♕h6 ♔e8 5. ♕h8 ♗f8 6. ♗g6! (6. ♕g8?∞ Valerga − Flores Ríos) ♔e7 7. ♕h4 ♔d6 8. ♕f4 ♔c6 9. ♕f8 ♔b7±] **2. gh3 ♖h3 3. ♕e5 ♗d6 4. ♕f6 ♗e7 5. ♕f4** [5. ♕e5 ♗d6=] ♖**h4** [5... ♗d6 6. ♗e5+−] **6. ♕g3** [6. ♕f3 ♖g4 7. ♔f1 ♖g7→] ♖**g4 7. ♕g4 ♗g4 8. ♖e7 ♕c6! 9. ♗h6**∞ *Valerga*

2068. **1. ♗g6! ♕e5** [1... ♕d1 2. ♕d1 hg6 3. ♘d7+−] **2. ♗h7!** [2. ♗f6? ♗f6 3. ♗h7 ♔h8!−+; 2. ♗c2? ♘e4! 3. ♗e7 (3. ♗e4? ♗e4 4. fe4 ♗g5 5. ♕g2 f6 6. h4 ♖cd8 7. ♖d8 ♖d8 8. hg5 f5∓) ♘g3 4. ♕d3 f5 5. ♗f8 ♖f8 6. hg3 ♔g7∓] ♘**h7** [2... ♔h7 3. ♕h3 ♔g6 4. ♗f4 ♘g4 5. ♕h6 ♔f5 6. fg4 ♔e4 7. ♖e3#; 2... ♔h8 3. ♗c2] **3. ♗f4** [3. ♗e7? ♔h8 4. ♗f8 ♕f5 5. ♔a1 ♘f8∓] ♕**g7 4. ♖g7 ♔g7 5. ♖d7!**+− ♗**f6 6. ♖b7 ♖cd8 7. ♕h3 ♔h8 8. ♗h6 ♖g8 9. ♖f7 ♖g1 10. ♔c2 1 : 0** *E. Grivas*

2069. **1... ♗c3!! 2. bc3 ♕a3 3. ♔b1 f5! 4. ♘g5 fe4 5. ♕e4 ♗f5 6. ♕c4 ♔h8 7. ♘f7** [7. g4? ♗g6! 8. h5? b5! 9. ♕e6 ♗c2 10. ♔c2 ♖f2 11. ♖d2 (11. ♔d3 ♖d8 12. ♔e3 ♕c5 13. ♖d4 ♖df8−+) ♖d2 12. ♔d2 ♕b2 13. ♔e3 ♕c3 14. ♔f4 ♖f8 15. ♘f7 ♔g8−+] ♖**f7 8. ♕f7 ♕c3!!** [8... ♖f8 9. ♕b7] **9. ♕f5** [9. ♕a2 ♖e8 10. ♕b2 ♕a5⩝ △ 11. g4?! ♗g4 12. ♖hg1 h5 13. f3 ♖e5!] ♕**b4 10. ♔a2 ♕a4 11. ♔b2 ♕b4 12. ♔c1 ♕a3 13. ♔b1 1/2 : 1/2** *P. Lékó*

2070. **1. ♖c6!! ♗c6 2. ♖c1!** [2. ♕a6? ♗b7∞] ♘**b8** [2... ♔b7 3. ♖c6 ♔c6 4. ♕a6 ♘b6 5. ♕b6 ♔d7 6. ♕b7+− M. Golubev] **3. ♖c6! ♘c6 4. ♕a6 ♔d8** [4... ♔b8 5. ♕b5 ♔a7 6. ♕b6 ♔a8 7. ♕c6 ♔b8 (7... ♔a7 8. ♕b6 ♔a8 9. ♗e5! ♗e5 10. ♘c7 ♗c7 11. e5) 8. ♕b5 ♔a8 9. ♘b6 ♔a7 10. ♘d7] **5. ♕b6 ♔d7** [5... ♔e8 6. ♕c6 ♔f8 7. ♗e5 (7. de5 ♕h8 8. ♘f4 ♖gg6 9. ♘g6 fg6 10. ♕d5+−) ♕g6 (7... ♗e5 8. ♕c8 ♖e8 9. ♕c5 ♖e7 10. ♕e7#) 8. ♘f4+−] **6. ♕b7 ♔d8** [6... ♔e8 7. ♕c6 — 5... ♔e8] **7. ♘b6!** [7. ♕c6?! f6∞] **f5** [7... ♗c7 8. ♕c8 ♔e7 9. ♘d5; 7... ♔e8 8. ♕c8 ♘d8 9. ♕d7] **8. ♕c8 ♔e7 9. ♕d7** [9. ♘d5 ♔f7 10. ♗h5 ♖g6 11. ♕c6+−] ♔**f8 10. ♕e6 ♕e7** [10... ♕g6 11. ♘d7 ♔g7 12. ♕g6 ♔g6 13. ef5 ♔f5 14. ♗c6] **11. ♕h6 ♖g7 12. ♘c8 1 : 0** *B. Gelfand*

2071. **1. ♗e6! fe6 2. ♘e6**+− ♖**e6 3. ♕e6 ♕e7 4. ♖f8! ♔f8 5. ♖f1 ♔e8 6. ♕g8 ♔d7 7. ♕a8 ♕g5 8. ♖f7 ♔c6 1 : 0** *Va. Stoica*

2072. **1. ♘ef5! gf5** [1... ♔h8 2. ♘d4! (2. ♘f7 ♔g8 3. ♘d4 ♕d7 4. ♘e5 ♕e7 5. ♖e2+−) ♕b6 3. ♘f7 ♔g8 4. ♖e6+−] **2. ♕g3 ♘g4** [2... ♘h5? 3. ♗f6 ♔f6 4. ♘g8# Sjugirov − Tjurin] **3. ♘f5 ♔h8 4. ♕g4 ♘f6 5. ♕f3 ♘h5** [5... ♘d7 6. ♕c6 ♗c6 7. ♗b3 f6 8. ♗f4 ♖c8 9. ♘e7+−] **6. ♕c6 ♗c6 7. ♗b3 f6 8. ♗h4 ♖e8 9. ♖e8 ♗e8 10. g4 ♗g6 11. ♗e6 ♗f5 12. ♗f5 ♘f4 13. ♗f6 ♗g7 14. ♗g7 ♔g7 15. ♔h2**+− *Sa. Veličković*

2073. **1. ♘f5! gf5 2. ef5 ♕d7 3. ♖e3! ♖e8 4. ♖h3 ♘g6** [4... f6⊕ 5. gf6 ♘h7 6. ♖g3 (1 : 0 Becerra Rivero − Swathi) ♔h8 7. ♖g7 ♕c8 8. ♕h6 ♕f5 9. ♗d3+−] **5. ♕f2!** [5. fg6 fg6 6. ♗d3 ♖e6 7. ♖f1± △ g4→] ♖**e4** [5... ♗c8 6. ♗d3] **6. ♗d3! ♖f4 7. ♕e2 ♖f5 8. ♕h5 c5 9. ♕h7 ♔f8 10. ♗f5 ♕f5 11. ♖f1 ♕d5 12. ♖hf3 ♔e8 13. ♕g8**

♘**f8 14. g6! f6** [14... f5 15. ♕d5 ♗d5 16. ♖f5+−] **15. ♕g7+−**

Becerra Rivero, Ale. Moreno

2074. **1. ♘g6!! hg6 2. ♗g6 ♗g4** [2... ♗d7 3. ♗f6 ♖f6 (3... ♗f6 4. ♕h5) 4. ♕h5 ♘a6 (4... ♕b6 5. ♘e4 ♕d4 6. ♔h1) 5. ♖ae1 (5. ♘e4 ♖g6 6. ♕g6 ♕e8; 5. ♕h7 ♔f8 6. ♘e4 ♕b6 7. c3) ♘c7 (5... ♗e8 6. ♖f6 ♗f6 7. ♕h7 ♔f8 8. ♕h6 ♔g8 9. ♗h7 ♔h8 10. ♗f5 ♔g8 11. ♕h7 ♔f8 12. ♗e6 ♗d4 13. ♔h1+−) 6. ♗f7! ♔f8 7. ♘e4 ♗g4 8. ♘f6 ef6 9. ♕g4 (9. ♕g6) ♔f7 *a)* 10. ♕h5?? ♔g8 *a1)* 11. ♖e4 ♕d7 12. ♖h4 (12. ♖fe1 ♔f8) ♕e6; *a2)* 11. ♖f3 ♕d7 12. ♖fe3 ♔f8 13. ♕g6 ♖e8 14. ♖e8 ♘e8 15. h4 d5 16. c3∓ Prohászka − Varga; *b)* 10. ♖f3! ♔g8 (10... ♕c8 11. ♖e7) 11. ♖g3 ♕f8 12. ♕d7+−; 2... ♘bd7 3. ♕e1 ♘b6 4. ♕h4→] **3. ♕e1 ♘bd7 4. ♕h4** [4. h3 ♗h5 5. ♕e6 ♔h8] **♕b6** [4... d5 5. ♖ae1 ♕b6 6. ♖e7] **5. ♔h1 ♕b4** [5... d5 6. h3 ♗e6 7. ♖ae1 c5 8. ♗h6±; 5... ♕b2 6. ♘e4 ♕d4 7. ♖ae1 d5 8. ♘f6 ♘f6 9. ♖f4 ♕c3 10. ♖g4 ♕e1 11. ♕e1 ♘g4 12. ♗e7±; 5... ♖ad8 6. ♘e4] **6. ♘e4 ♗e2 7. ♗f6 ♖f6 8. ♕h7 ♔f8 9. c3 ♕b2 10. ♘f6 ef6 11. ♖fe1 ♘b6 12. ♕h3 ♗c4 13. ♕e3∞**

P. Lukács, P. Prohászka

2075. **1. ♘f7! ♕h4** [1... ♔f7 2. ♗e6 ♖e6 (2... ♔e6? 3. ♕b3#) 3. ♘g5 ♔g8 4. ♘e6 ♕f6 (4... ♕h4 5. ♕b3 ♔h8 6. ♖ae1+−) 5. ♘c7 ♘d6 (5... ♖b8 6. ♘e8+−) 6. cd6 ♖b8 7. ♘e8 ♕b2 (7... ♕f7 8. ♘g7 ♔g7 9. f5+−) 8. ♕d5 ♔h8 9. ♘g7 ♕g7 (9... ♘b6 10. ♕a5 ♔g7 11. ♖ab1 ♕f6 12. ♕a7 ♘d7 13. ♖bd1+−) 10. ♖ae1 ♘f6 11. ♕d4+− △ ♖e7] **2. g3 ♘g3 3. ♘g3 ♔f7 4. f5!+− ♘f6 5. fg6 hg6 6. ♖f4! ♕h6 7. ♘e4 g5 8. ♖f2 ♗d7 9. ♘f6 ♗c6 10. ♘e4 ♔g8 11. ♕g4 1 : 0**

L. Da Costa Júnior

2076. **1. ♗g6!!** [1. ♕h6? ♕f8 2. ♖d8 ♗d8=] **fg6□ 2. ♕h6 ♕f8□ 3. ♕g6 ♔h8 4. ♕h5 ♔g8 5. ♕g6 ♔h8 6. f7!** [1 : 0 Jobava − Georgiev] **♖d5** [6... ♕g7 7. ♖d8 ♗d8 8. ♕h5 ♕h7 9. f8♕#] **7. ♕f6 ♔h7 8. g6 ♔h6 9. g7+−**

Ibarra Padrón

2077. **1. ♗h6! ♕d5 2. ♕c3! ♘a4 3. ♕d2 f5** [3... ♘e5? 4. ♕g5+−] **4. ♗g7! fe4** [4... ♘e1 5. ♕g5 ♕e4 6. ♗h6 ♔f7 7. ♕f6 ♔e8 8. ♕e6 ♔d8 9. ♖d1 ♘d3 10. ♕d6+−] **5. ♕h6! ♖f2 6. e6 ♖g2□ 7. ♔g2 ♘f4 8. ♕f4 ♔g7 9. ♕e4** [9. ♖g1+−; 9. ♔h2+−] **♖e8 10. ♕d5 cd5 11. ♖ad1 ♘b2 12. ♖d5 ♔f6 13. ♖d2 ♘c4 14. ♖f2 ♔g6 15. e7 ♔g7 16. ♖e6 ♘b6 17. ♖e4 ♘d5 18. ♖e5 ♘e7 19. ♖f3 1 : 0**

2078. **1. ♘d4!+− cd4** [1... a6 2. ♕d2!? cd4 3. ♕d4 f6 4. ♕d5 ♘e7 (4... ♖b8 5. ♕f7 ♔d8 6. ♕g7) 5. ♕f7 ♔d8 6. ♕f6 △ 6... ♖e8 7. ♕b6#; 1... ♗a6 2. ♘c2 ♕b2 3. ♕d5] **2. ♕d4 f6 3. e5 ♗b7 4. ♘a3 ♕b2 5. ef6 ♘h6** [5... 0-0-0 6. ♘b5 ♗c6 7. ♘a7 (7. ♘d6 ♔b8 8. ♘c4 ♕e2 9. ♖b1 ♔a8 10. ♘b6 ♔b7 11. ♘d5 ♕b5 12. a4) ♔c7 8. ♘c6 ♔c6 9. ♗d5 ♔c7 10. ♕a7 ♔d6 11. ♗b3; 5... ♕a3 6. f7 ♔d8 7. ♕h8] **6. ♕e5 ♔d8 7. ♘b5 ♕d2 8. ♕c7 ♔e8 9. ♘d6 1 : 0**

Motylev

2079. **1. ♘h6! gh6 2. ♕h6 f6 3. e5** [3. ♗h3 ♕e7 4. ♖c4 ♖d6 5. ♖d6 ♕d6 6. ♕g6 ♔h8 7. e5 ♕d1 8. ♗f1+−; 4... ♘c7∞] **♗g2** [3... fe5 4. ♕e6 ♔h7 (4... ♔h8 5. ♕e5 ♔g8 6. ♖d4+−) 5. ♖c6 ♕f2 6. ♔h1+− △ ♗e4] **4. ef6! ♖d6** [4... ♕h7 5. ♕g5 ♔h8 6. ♖c4+−] **5. ♖d6 ♗e4** [5... ♗d5 6. ♖c4! ♗c4 7. ♖d4 ♖f6 8. ♖d8 ♔f7 9. ♕h7#] **6. ♖e6 ♘d3** [6... ♕h7 7. ♕g5 ♗g6 (7... ♔h8 8. ♖e4+−) 8. f7 ♔f7 9. ♖e7 ♔g8 10. ♖h7+−] **7. ♖c2 ♕h7 8. f7 ♕f7 9. ♖e4 ♕f5 10. ♖e7 1 : 0**

Anand

2080. **1... ♘ed5! 2. cd5 ♘d5 3. ♔g1 e4! 4. ♘e4 ♗d4 5. ♖f2** [5. ♔g2 ♕e7! 6. ♗f3 ♖f3 7. ♕f3 ♘f6 8. ♖ce1 ♗e4 9. ♖e4 ♘e4−+ Carlsen] **♖f2 6. ♘f2??** [6. ♗g5 ♗f6 7. ♗f6 (7. ♘f6 ♘e3!! 8. ♕d4 ♖g2 9. ♔h1 ♖e2 10. ♘e4 ♔g8 11. ♗d8 ♖c8!! 12. ♕e3 ♖e3 13. ♖c8 ♖e4 14. ♗a5 ♗c8−+ Carlsen) ♖f6 8. ♕d4 ♘f4 9. ♗f1 ♗e4 10. g5 ♘e6 11. ♕f6 ♕f6 12. gf6 ♖f8−+] **♕h4 7. ♕e1 ♖f8 8. ♗f3 ♖f3 9. ♕e4 ♕f2 0 : 1**

2081. **1. fg6! hg6** [1... fg5 2. ♖f8! ♖f8 3. ♘e7#; 1... ♘g6 2. ♕h5+−] **2. ♖f6! ef6 3. ♘f6 ♔f7** [3... ♗f6 4. ♕f6+−] **4. ♖f1+− ♗e6** [4... ♘e6 5. ♘d7 ♔g8 6. ♘e6] **5. ♘c6 ♘c6** [5... ♕c6 6. ♘e8 ♔e8 7. ♖f8 ♔d7 8. ♕d8#] **6. ♘d5 ♗f5 7. ef5 ♗d4 8. ♔h2 ♖g8 9. fg6 ♔e8 10. ♖e1 ♘e6** [10... ♗e5 11. ♖e5! de5 12. ♕e7! ♘e7 13. ♘f6#] **11. ♕f5 1 : 0** ***Va. Stoica***

2082. **1. ♗f5! ef5** [1... gf5 *a)* 2. ♘h7 ♔h7 3. ♖g7 ♕g7 4. hg7 ♖c2 (4... ♖c6 5. ♖h1 ♔g7 6. ♘h5+−) 5. ♔g3 ♔g7 6. ♘d5! (6. ♖g1 ♖c6 7. ♔h3 ♔f8 8. ♘d3 ♗f7 9. ♕h6 ♔e8 10. ♕h8 ♔e7 11. ♖g7±) ed5 7. ♕g5 ♔f8 8. ♕f5 ♔e7 9. ♕c2+−; *b)* 2. ♘e4!+− ♔h8 3. ♘f6] **2. ♘d5 ♕f8 3. ♘f6 ♔h8 4. ♘gh7 ♕e7 5. d5 ♖c2 6. ♔g3 ♘f7** [6... ♘b5 7. ♖ae1 ♗f7 8. ♘g5 ♕c7 9. ♔h3+−] **7. e6! ♕c7** [7... g5 8. ♘g5 ♕f6 9. ef7 ♗f7 10. ♘f7 ♕f7 11. ♕e5 ♔h7 12. ♔f4+−] **8. ♕f4+− ♕f4** [8... ♘h6 9. ♖ac1; 8... ♘d6 9. ♖ac1; 8... ♘b5 9. ef7 ♗f7 10. ♘g5 ♗g8 11. ♕c7 ♖c7 12. ♖gd1; 8... ♕c5 9. ♘e8 ♔h7 10. ♘f6 ♔h8 11. ef7 ♘b5 12. ♘d7 ♕d5 13. f8♕ ♖f8 14. ♘f8] **9. ♔f4 ♘d6** [9... ♘h6 10. ♖ac1 ♖c1 11. ♖c1 ♗c6 12. dc6 (12. ♖h1 ♔g7 13. ♔g5 ♘g8 14. ♘g8 ♖g8 15. dc6 ♘c6 16. ♘f6 ♖h8 17. ♖h8 ♔h8 18. ♔g6) ♘c6 13. ♖d1 ♘g8 14. ♖d7 ♘ge7 15. ♔g5] **10. ♘f8 ♗f7 11. ♘g6 ♗g6 12. ♖g6 1 : 0** ***M. Pap***

2083. **1. ♗g7! ♗h2** [1... ♔g7 2. ♕h7 ♔f6 3. ♕h6 ♔f5 4. h3+−] **2. ♔f1 ♔g7 3. ♕h7 ♔f6** [3... ♔f8 4. ♕h6 ♔g8 (4... ♔e7 5. ♗e6 fe6 6. ♖b7+−) 5. ♖b4 ♗f4 6. ♕h7 ♔f8 7. ♖be4+−] **4. ♗e6 ♗f4** [4... fe6 5. ♕h6 ♔f7 (5... ♔f5 6. g4 ♔g4 7. ♕g6 ♔h4 8. ♖b4 ♗f4 9. ♔g2+−) 6. ♖b7+−; 4... ♖e6 5. ♕h6 ♔e7 6. ♖e6 fe6 7. ♖b7+−] **5. ♕f5 ♔g7 6. ♖b4 ♖e6 7. ♖e6 fe6 8. ♕g4 ♔h8 9. ♖f4** [9. ♕h4! ♕h7 10. ♕f6 ♔g8 (10... ♕g7 11. ♕f4+−) 11. ♖f4 ♕b1 12. ♔e2 ♕c2 13. ♔e3 ♕c1 14. ♔f3 ♕d1 15. ♔g3+−] **♕h7 10. ♕e6 ♕h1 11. ♔e2 ♕h5 12. g4 ♕b5 13. ♔f3 ♕d3 14. ♔g2 ♕d5 15. ♕d5 cd5 16. ♖f7 b5 17. ♖d7 a6 18. f4 ♖c8 19. f5 1 : 0** ***Mil. Perunović***

2084. **1. ♖g6!** [1. ♘e7 ♖e7 2. ♖g6 hg6 — 1. ♖g6] **hg6 2. ♘e7 ♖e7 3. ♕g6 ♔h8 4. ♕f6 ♔h7 5. ♕f5 ♔h6 6. ♕h3 ♔g5 7. ♕g4 ♔h6 8. ♖g1 ♖g8 9. ♕h3 1 : 0** ***Pérez Quiñones, Mena Crespo***

2085. **1. ♗f5! ef5** [1... gf5 *a)* 2. ♘h7 ♔h7 3. ♖g7 ♕g7 4. hg7 ♖c2 (4... ♖c6 5. ♖h1 ♔g7 6. ♘h5) 5. ♔g3 ♔g7 6. ♘d5! (6. ♖g1 ♖c6 7. ♔h3 ♔f8 8. ♘d3 ♗f7 9. ♕h6 ♔e8 10. ♕h8 ♔e7 11. ♖g7±) ed5 7. ♕g5 ♔f8 8. ♕f5 ♔e7 9. ♕c2+−; *b)* 2. ♘e4!+− ♔h8 3. ♘f6] **2. ♘d5 ♕f8 3. ♘f6** [3. e6 ♖c2 *a)* 4. ♔g3 ♕d6; 4... ♘dc6; *b)* 4. ♔e1 ♕h6 5. e7 (5. ♘f6 ♔h8 6. ♘e8; 5. ♔d1 ♕h2) ♘f7 *b1)* 6. ♘f6 ♔g7 7. ♘e6 ♔f6 (7... ♔h8 8. ♕h6 ♘h6 9. ♖h1 ♖c6 10. ♖h6 ♖e6) 8. ♘f4 ♖ac8−+; *b2)* 6. ♘f7 ♕e3 7. ♘e3 ♗f7 8. ♘c2 ♗b3 9. ♘e3 ♔f7 10. ♔f2 a4±] **♔h8 4. ♘gh7** [4. d5±] **♕e7 5. d5 ♖c2 6. ♔g3 ♘f7** [6... ♘b5 7. ♖ae1 ♗f7 8. ♘g5 ♕c7 9. ♔h3+−] **7. e6! ♕c7** [7... g5 8. ♘g5 ♕f6 9. ef7 ♗f7 10. ♘f7 ♕f7 11. ♕e5 ♔h7 12. ♔f4 ♖g8 13. ♖g7 ♖g7 14. hg7+− ♖h2 15. ♖g1 ♖h4 16. ♔e3 f4 17. ♔d3] **8. ♕f4 ♕f4** [8... ♘h6 9. ♖ac1+−; 8... ♘d6 9. ♖ac1+−; 8... ♘b5 9. ef7 ♗f7 10. ♘g5 ♗g8 11. ♕c7 ♖c7 12. ♖gd1+−; 8... ♕c5 9. ♘e8 ♔h7 10. ♘f6 ♔h8 11. ef7 ♘b5 12. ♘d7 ♕d5 13. f8♕ ♖f8 14. ♘f8+−] **9. ♔f4 ♘d6** [9... ♘h6 10. ♖ac1 (10. d6) ♖c1 11. ♖c1+− ♗c6 12. dc6 (12. ♖h1 ♔g7 13. ♔g5 ♘g8 14. ♘g8 ♖g8 15. dc6 ♘c6 16. ♘f6 ♖h8 17. ♖h8 ♔h8 18. ♔g6+−) ♘c6 13. ♖d1 ♘g8 14. ♖d7 ♘ge7 15. ♔g5+−] **10. ♘f8 ♗f7 11. ♘g6 ♗g6 12. ♖g6 1 : 0** ***M. Pap***

2086. **1. ♘f7!! ♘f7 2. ♗e6 ♘d6□** [2... ♘fe5 3. ♖d7 ♘d7 *a)* 4. ♖d1 ♘gf6 5. ♗g5 ♘d5 6. ♖d5 ♗g5 7. ♖g5 ♔e7 (7... ♖e8 8. ♖g7+−) 8. ♘c7 ♖ad8 9. ♖g7 ♔d6 10. ♗d7 ♖d7 11. ♘b5 ♔e6 12. ♘d4 ♔d6 13. ♖g5±; *b)* 4. ♗g4! a6 5. ♖d1 (5. ♘d4)

ab5 6. ♗b6 (6. ♖d7 ♔e8 7. ♖b7+− ♖a2?? 8. ♖b8 ♗d8 9. ♗g5) ♔e8 7. ♗d7 ♔f7 8. ♗b5 ♖hc8 9. a4 ♗c5 10. ♖d7 ♔f6 11. ♖b7 ♗b6 12. ♖b6 ♔e5 13. ♖b7 ♖f8 14. f3 1 : 0 Pap – Solberg] **3. ♘d6 ♗e6** [3... ♘e3 4. ♘b7 (4. ♘f7) ♔e8 5. ♗d7 ♔f7 6. fe3±] **4. ♖he1! ♗f6** [4... ♔c7 5. ♘b5 ♔c6 6. ♘d4; 4... ♘e3 5. ♖e3+−; 4... ♖e8 5. ♗b6 ab6 6. ♘e8 ♔e8 7. ♖e6 ♘f2 8. ♖d2 ♔f7 9. ♖ee2 ♗g5 10. ♖f2 ♔e6 11. a3+−] **5. ♘e4 ♔c8 6. ♗f4 ♗a2 7. f3 ♘f2 8. ♘f2**±

M. Pap

2087. **1. c6!**+− **ab5** [1... bc6 2. ♗a6 ♖e8 (2... ♖b8 3. ♗e2 ♗h6 4. ♘e4 ♖e8 5. a4+−) 3. f4 ♗h6 4. ♗h6 ♘h6 5. ♗b7+− △ a4] **2. cb7 ♖b8 3. f4 ♗h6 4. ♗h6 ♘h6 5. ♘b5 ♔e8 6. ♖c7 ♔d8 7. a4 ♘f5 8. ♖f7 ♔e8 9. ♖c7 ♔d8 10. a5 ♘d4 11. ♖c8 ♖c8 12. bc8♕ 1 : 0** ***Br. Tadić***

2088. **1... h3**−+ **2. ♕b7 hg2 3. ♔g2** [3. ♕g2 ♖h2 4. ♕h2 ♘h2 5. ♔h2 ♕d2 6. ♘f2 ♕f4] **♖h2 4. ♔g3** [4. ♔f3 ♖c6] **♕d8! 5. ♔f3 ♖b8 6. ♕c7 ♕h4 7. ♗f5 ♕h3 8. ♔e4 ♘f6 9. ♔d4 ♖d2 0 : 1**

B. Damljanović

2089. **1. ♘g5! ♗e1** [1... h6 2. ♕h5! ♗e1 (2... hg5? 3. ♕h7 ♔f8 4. ♗g5 f6 5. ♗f6! ♘f6 6. ef6 gf6 7. ♗g6+−) 3. ♗h7! ♔h8 4. ♘f7 ♔h7 5. ♗h6 ♖e5 (5... gh6? 6. ♘g5!) 6. de5 ♗f2 7. ♔f2 ♔g8 8. ♖f1!+−] **2. ♗h7 ♔f8 3. ♕h5! ♗d5** [3... ♖e7 4. ♗f5! ♔e8 5. ♕h8 ♘f8 6. ♘h7! ♔d8 7. ♕f8 ♖e8 8. ♕f7+−; 3... g6 4. ♕h6 ♔e7 5. ♘f7!+−] **4. ♗e4! ♗c4** [4... ♕b7 5. e6!+−] **5. ♗d3** [5. ♗a3 b4 6. ♖e1 ba3 7. ♗d5 (7. e6!? ♗e6 8. ♗c6!+−) ♗d5 8. e6 ♘e5 9. ♖e5 ♕b1 10. ♔h2 ♕g6 11. ♕h8 ♔e7 12. ef7 ♔d7 13. ♖d5 ♔c6 14. fe8♕ ♖e8 15. ♖c5 ♔b7 16. ♕h4 a2 17. ♕g3 a1♕ 18. ♖c7 ♔b6 19. ♖c4!+−; 5. ab5!? ♕b5 6. ♗a8 ♖a8 7. ♕h8 ♔e7 8. ♕a8+−] **♗d5** [5... ♗f2 6. ♔f2 ♕b6 7. ♗e3! ♘f6!? 8. ♕h8 ♔e7 (8... ♘g8 9. d5!+−) 9. ♕g7 ♗d3! 10. ♕f7 ♔d8 11. d5 ♗g6! 12. ♕g7 ♖g8 13. ef6 ♖g7 14. ♗b6 ♖g8 15. ♗c5 ♔d7 16. ab5 ab5 17. ♖a8 ♖a8 18. f7 ♗f7 19. ♘f7+−] **6. ♘h7** [6. ♗a3!? b4 7. ♖e1 ♔e7 (7... ba3 8. e6!+−) 8. ♗c1! (8. e6 fe6 9. ♗e4!+−) g6 9. ♕h4 ♔d8 10. ♗e4 ♗e4 11. ♘f7 ♔c8 12. ♕e4 ♕b7 13. ♕g6+−] **♔g8 7. ♘f6! ♘f6** [7... gf6 8. ♕g4! ♔f8 9. ♕d7 ♗e6 10. ♗h6 ♔g8 11. ♕c6 ♕d8 12. ♕e4 f5 13. ♕f4+−] **8. ef6 ♗e4** [9. fg7 f5 10. ♕h8 ♔f7 11. ♕h7 ♖g8 (11... ♔f6 12. h4!+−; 11... ♔e6 12. ♗e4 fe4 13. d5! ♔d5 14. g8♕! ♖g8 15. ♕d7 ♔c4 16. ♕c6 ♔b4 17. ♗a3 ♔a5 18. ab5+−) 12. ♗e4 (12. ♕h5 ♔e6 13. d5! ♔d7 14. ♗e4 fe4 15. ♕g4+−) fe4 13. ♕h5 ♔g7 14. ♗h6 ♔f6 15. ♖e1+−; 9. ♕g5 ♗g6 10. ♗g6 gf6 11. ♕f6 fg6 12. ♕g6! (12. ♗h6? ♗f2!) ♔h8 13. ♗g5! ♗f2 14. ♔f2 ♖f8 15. ♗f6 ♖f6 16. ♕f6 ♔g8 17. ♕g5+−]

P. Hába

2090. **1... ♗b3!! 2. cb3** [2. ab3 a4−+] **a4 3. ♗c4 ab3 4. ♗b3 ♖a2!! 5. ♗a2** [5. ♔a2 ♕a5 6. ♔b1 ♕a1 7. ♔c2 ♗e1 8. ♔d3 ♕a6 9. ♔e3 ♖c3 10. ♖d3 ♕d3#] **b3!! 6. ♗b3 ♕a3 7. ♔c2 ♕b2 8. ♔d3 ♗a5 9. ♗c4 ♖c4!! 10. ♘e2** [10. ♔c4 ♕c2 11. ♔b5 (11. ♔d5 ♕c5#) ♕c5 12. ♔a4 (12. ♔a6 ♕b6#) ♕b4#] **♕c2 11. ♔e3 ♗b6 0 : 1** ***N. Vukmirović, Sa. Veličković***

2091. **1. ♘f7! ♔f7 2. f5 ♔e8** [2... ef5 3. e6 ♔e6 4. ♗f5+−] **3. fe6 ♘de5** [3... ♘b6 4. ♖f8! ♖f8 (4... ♔f8 5. ♕f1+−) 5. ♗g6 ♔e7 6. ♗h6+−] **4. de5 ♗e6** [4... ♕e7!? △ ♗e6, ♔d8] **5. ♗h7! ♖h8** [5... ♖g7 6. ♗h6+−] **6. ♗g6 ♔d7 7. ♗f7**+− **♘e5** [7... ♗f7 8. ♖f7 ♔c8 (8... ♗e7 9. ♕g4 ♔c7 10. ♘c5+−) 9. ♕g4+−] **8. ♗e6 ♔e6 9. ♗f4 1 : 0** ***Al. Kovačević***

2092. **1. ♘h5! gh5** [1... ♗h8 2. ♘f6 ♗f6 3. gf6+−→] **2. f6! ♖ad8** [2... ♗c8 3. ♕h5! ♗f8 (3... ♗h8 4. ♖d3+−) 4. ♖d3+− △ 5. ♘f5, 5. g6] **3. fg7 ♖d1 4. ♕d1 ♘d6 5. ♕h5 c5 6. ♖f6!**+− **♕d7** [6... ♖e6 7. g6! fg6 8. ♖f8 ♔g7 9. ♗h6#; 6... ♘e4 7. ♘f5; 6... ♗e4 7. ♗e4 ♘e4 8. ♘f5 ♘f6 9. ♘h6! ♔g7 10. gf6 ♔f6 11. ♕f5 ♔g7 12. ♕g5 ♔f8 13. ♕g8 ♔e7 14. ♕f7 ♔d8 15. ♗g5

♖e7 16. ♕f8] **7. ♖h6** [7. g6! fg6 8. ♘g6 ♕g7 9. ♖d6 ♘c4 10. ♗h6 ♕f7 11. ♕g5] ♘**e4** [7... ♗e4 8. ♗e4 ♘e4 9. ♖h7 ♘f2 10. ♔g1 ♕d1 11. ♕d1 ♘d1 12. ♖h8 ♔g7 13. ♖e8] **8. ♖h7 ♘f2 9. ♔g1 ♘h3 10. ♔f1!** [10. ♗h3? ♕d4 11. ♔f1 ♕c4 12. ♔g1 ♕d4=] **1 : 0** ***D. Paunović***

2093. **1. ♘df5!** [1. ♘h5!? gh5 2. ♘f5! ♕g6 3. ♘d6±] **ef5 2. ♘h5 gh5 3. g6! ♘g6 4. ♕d6+− ♗e6** [4... ♖c6 5. ♕d7 ♖e4 6. ♖h5] **5. ♕c5 fe4 6. ♗e6 ♖e6 7. ♕c8 ♕f8 8. ♕e6! fe6 9. ♖g6 ♔f7** [9... ♔h7 10. ♖g5] **10. ♖f1 ♔g6 11. ♖f8 ♔g5 12. ♔c1**
1 : 0 ***I. Rogers***

2094. **1. f5!! ♗g5** [1... ef5 2. ♘d5 *a)* 2... ♕d7 3. ef5 (3. ♖g3 f4 4. ♗f4 ♕a7 5. ♔f1+−) ♖a7 (3... ♔h8 4. ♖g3+−; 3... ♖e8 4. ♖f1+−) 4. gh6+−; *b)* 2... ♕d8 3. ef5 ♘e1 (3... ♗f5 4. ♗b6 ♘e1 5. ♗d8 ♗d8 6. gh6+−) 4. f6 (4. ♘d4 ♕e8 5. ♘f6+−) ♗f6 (4... ♖e8 5. gh6+−) 5. gf6 ♗h3 6. ♗h6+−; 1... ♘e1 2. gh6+−] **2. ♗g5! f6** [2... ♘e1 3. f6 (3. ♗f6 ♕b6 4. ♗d4 ♕d8 5. ♗g7+−) ♕b6 (3... ♕d8 4. ♗h4+−) 4. ♗e3 ♕d8 5. fg7+−] **3. ♗h6!! ♘e1 4. ♖g3!** [4. ♘d4 ef5 (4... ♕f7 5. ♕h4 b4 6. ♗e3+−) 5. ♖g3 ♖a7 6. ♘d5 ♕f7 7. ♕d1+−] **♖a7** [4... ♖f7 5. ♔f1+−; 4... ♘d3 5. ♗g7 ♕g7 6. ♘d4! (6. ♖g7 ♔g7 7. ♕h3 ♘e5 8. fe6+−) ♖a7 7. fe6 ♘f4 8. ♕f5 ♘g6 9. ♔f1+−] **5. fe6! ♗e6** [5... ♘d3 6. ♕d5! (6. ♕f5 ♘b4 7. ♘d5 ♘d5 8. ♕d5+−) ♔h8 7. ♗g7! ♕g7 8. ♕d3!!+−] **6. ♘d4 ♕f7** [6... ♕c8 7. ♘d5+−] **7. ♕f7! ♖ff7** [7... ♗f7 8. ♗g7+−] **8. ♘e6+− ♘d3** [8... b4 9. ♘d5] **9. ♖d3 gh6 10. ♘d5 ♖a8 11. ♘b6 ♖e8 12. ♖d6 f5** [12... a5 13. ♘d5] **13. e5 ♖fe7 14. ♘f4 ♖e5 15. ♘d7 ♖e1 16. ♔f2 ♔f7 17. ♘f6 ♖8e5 18. ♘6d5 ♔e8 19. ♘d3 ♖1e2 20. ♔f3 ♖d5 21. ♖d5 ♖h2 22. ♖d6 ♖h3 23. ♔e2 ♖h2 24. ♘f2 ♖h4 25. ♖a6 ♔d7 26. ♖b6 ♖a4 27. a3 b4 28. ab4 ♔c7 29. ♖h6 1 : 0**
Balzert

2095. **1. ♕h6! ♘d6 2. ♗g6 fg6 3. ♕g6 ♔h8 4. ♕h6 ♔g8 5. ♘e6 ♘f5□** [5... ♖f7 6. ♖d6 ♕e8 7. ♕h5+−] **6. ♕g6 ♔h8 7. ♕h5 ♔g8 8. ♕g6 ♔h8 9. ♘f8 ♕f8 10. ♖d7 ♕h6 11. ♕f5!** [11. ♕h6 ♘h6 12. ♖b7 ♘g4 13. e6 ♖e8 14. f3 ♘e5±] **♖f8 12. ♕g5 ♕g5 13. hg5+− ♗e4 14. ♖a7 ♖b8 15. f3 ♗f5** [15... ♗d5 16. ♖a5!] **16. ♖c7 ♗e6 17. ♖c6 ♗g8 18. f4 ♖b2 19. e6 ♖e2 20. f5 ♖e5 21. g4** [21. ♖c8] **♖e4 22. ♔f2 ♖g4 23. e7 ♗f7 24. g6 ♔g7 25. gf7 ♔f7 26. ♖e6 ♔e8 27. f6 1 : 0** ***T. Paunović***

2096. **1. ♖c6!! ♘c6** [1... bc6? 2. ♘c6 ♘c6 3. ♗d5 ♖g8 4. ♔f1 ♖d5 5. ♕d5 ♖g6 6. ♘d4 ♕e5 7. ♕e5 ♘e5 8. ♖c8 ♔b7 9. ♖f8+−] **2. ♘c6 ♖d7** [2... bc6? 3. ♘d4 ♕g6 (3... ♖b8 4. ♕d3 ♘b4 5. ♖c6! ♖b7 6. ♖c8 ♔a7 7. ♕e4 ♕e7 8. ♘b5 ab5 9. ♕d4 ♔a6 10. ♖a8 ♖a7 11. ♕b6#) 4. ♖c6 ♕b1 5. ♔h2 ♗d6 6. ♖d6 ♖h4 7. ♔g3 ♖g8 8. ♔f3 ♖h3 9. ♗h3 ♕h1 10. ♔e2 ♘c7 11. ♕f7 ♖b8 12. ♕c7 1 : 0 Zhu Chen − Danielian] **3. ♗d5** [3. ♘cd4 ♕d8±] **♕f5 4. ♘e5!** [4. ♘d8 ♗b4 5. ♖c8 ♔a7 6. ♘c6 bc6 7. ♖h8 ♖d5 8. ♕b4 ♖d1 9. ♔g2 ♕g6 10. ♔f3 ♕f5=] **♖d5** [4... ♖g8 5. ♔f1+−] **5. ♕d5 ♗e7!** [5... ♗b4 6. ♔f1+−] **6. ♘c4!** [6. ♘d7 ♕h3! 7. ♘b6 — 6. ♘c4] **♕h3!!** [6... ♖g8? 7. ♔f1 ♕h3 8. ♔e2 ♕g4 9. ♕f3+−; 6... ♕d5? 7. ♘b6 ♔b8 8. ♘d5 ♗h4 9. ♔g2 ♗d8 10. b4±; 6... ♕g4? 7. ♔f1 (7. ♕g2 ♕h4 — 6... ♕h3) ♖d8 (7... ♕h3 8. ♔e2 ♕g4 9. ♕f3 ♕f3 10. ♔f3+− △ 10... ♗h4 11. ♖h1 ♔b8 12. ♘e5 ♗f6 13. ♖h8 ♗h8 14. ♔e4 f6 15. ♘c4 ♔c7 16. ♔f5 ♔c6 17. b3 ♔c5 18. e4 ♔b4 19. ♘d6 ♔a5 20. ♘b7 ♔b4 21. f4 a5 22. ♔g6 ♔b3 23. ♘a5 ♔c3 24. f5 ♔d4 25. ♘c6 ♔e4 26. ♘e7 ♔e5 27. ♔h7 ♔d6 28. ♘g6) 8. ♘b6 ♔a7 9. ♕c4 ♕h3 10. ♔e2 ♗h4±] **7. ♘b6** [7. ♕g2 ♕h4 8. ♘b6 ♔b8 9. ♖c4! ♕h7 (9... ♕h5 10. ♖c8 ♔a7 11. ♖h8 ♕h8 12. ♕d5+−) 10. ♕e4 ♕h3!! (10... ♕h2 11. ♔f1 ♕h3 12. ♔e2 ♕h5 13. ♕f3 ♕a5 14. ♕f4 ♔a7 15. ♘c8 ♖c8 16. ♖c8 ♕b5 17. ♔d1+−; 10... ♖g8 11. ♔f1 ♕h3 12. ♔e2 ♕h5 13. ♕f3+−) 11. ♕e5 (11. ♖c8 ♖c8 12. ♘c8 f5!!=) ♗d6!! (11... ♔a7 12. ♕h8! ♕h8 13. ♖c8+− △ 13... ♕d8 14. ♔g2 ♗f6 15. ♖d8 ♗d8 16.

♘c4 b5 17. ab6 ♗b6 18. ♘d6 f6 19. ♘c8 ♔b7 20. ♘b6 ♔b6 21. ♔f3 ♔b5 22. ♔e4 ♔b4 23. ♔f5 ♔b3 24. ♔f6 ♔b2 25. e4 a5 26. e5 a4 27. e6 a3 28. e7 a2 29. e8♕ a1♕ 30. ♕e5) 12. ♘d7! (12. ♕d6 ♔a7 13. ♘c8 ♔a8=; 12. ♖c8 ♕c8 13. ♕d6 ♕c7 14. ♘d7 ♔c8 15. ♘b6=) ♔a8 13. ♖c8! ♖c8 14. ♘b6 ♔a7 (14... ♔b8? 15. ♕d6 ♔a7 16. ♘c8 ♕c8 17. ♕d4 ♔b8 18. ♔g2+−) 15. ♘c8 ♕c8 16. ♕d6 ♕g4±⇆] **♔a7 8. ♕g2 ♕f5!**±⇆ △ **9. e4 ♕e6! 10. e5 ♕f5!**

Sa. Veličković

2097. **1. ♗h6! gh6** [1... ♖g8 2. ♗f4+−] **2. ♖d7!! ♕d7** [2... ♘d7 3. ♕d2 ♔h7 4. ♘g4+−] **3. ♘d7 ♘d7** [3... ♖g8 4. ♖d1 (4. ♖g8 ♖g8 5. b4 ♗d4 6. ♕d1 ♗f2 7. ♕d2 ♖g1 8. ♔b2+−) ♘d7 5. ♖d7 ♖g1 6. ♖d1+− △ 6... ♖d1 7. ♕d1 ♗f2 8. ♕d2] **4. ♕d2 ♔h7 5. b4** [5. ♕d7 ♗f2 6. ♕d3 (6. ♖f1+−) ♔h8 7. ♕c3 e5 8. ♖f1 ♗d4 9. ♕d2 ♔g7 10. c3 ♗b6 11. ♕g2+−] **♖ad8 6. bc5 ♘f6** [6... ♘c5 7. ♕f4 ♖d5 8. ♕f6 ♖g5 9. ♖g5 hg5 10. h6 ♖g8 11. ♕f7 ♔h8 12. ♕f6 ♔h7 13. ♕e7 ♔h6 14. ♕c5+−] **7. ♕f4 ♘e8 8. ♕e4 ♔h8 9. ♕b7 ♘g7 10. ♕a7 ♖c8 11. ♖d1 ♘f5 12. ♖d7 ♔g7 13. a4 ♔f6 14. a5 1 : 0** ***Sa. Veličković***

2098. **1. ♖g6! hg6 2. ♕g6 ♗g7 3. ♖g1 ♕d7 4. ♘f4! ♖f4 5. ♗g7 ♗f5!!** [5... ♖g4? 6. ♖g4 ♗g4 7. ♗f6 ♔f8 8. ♕h6 ♔g8 9. ♕h8 ♔f7 10. ♕g7 ♔e6 11. ♕g4 ♔f6 12. ♕d7+−; 5... ♕f7? 6. ♕h6 ♖f2 7. ♔e1 ♖f1 8. ♖f1 ♕g7 9. ♕e6+−] **6. ef5** [6. ♕g5 ♖g4 7. ♖g4 ♗g4 8. ♗d4 ♔h7 9. h3! ♗h3 10. ♕h5 ♔g8 11. ♕h8 ♔f7 12. ♕a8 ♗g2=] **♕f5 7. ♕d6! ♖g4!** [7... ♖f2? 8. ♔e1 ♖f1 9. ♖f1 ♖e8 10. ♗e5!! ♖e5 (♕ **9/e**) 11. ♔d2 ♖d5 (11... ♕g5 12. ♔c3 ♖e3 13. ♔d4!) 12. ♔e3! ♖e5 13. ♔d4! *a)* 13... ♕e4 14. ♔c3 ♕e3 15. ♕d3! (15. ♔b4 ♖b5 16. ♔a4 ♕e8! 17. ♔a3 ♖a5 18. ♔b4 ♕b5 19. ♔c3 ♕f1 20. ♕d8 ♔g7 21. ♕a5 ♕e1−+) ♖c5 16. ♔b4 ♖b5 17. ♔a4 ♕d3 (17... ♕e8 18. ♕c4 ♔h8 19. ♕c3 ♔h7 20. ♕c7 ♔h8 21. ♔a3!+−) 18. cd3+− (♖ **6/j**) Amin − Vera; *b)* 13... ♖e4 14. ♔c3 ♕h3 15. ♕g3 ♕g3 16. hg3 ♖e3 17. ♔b4 ♖g3 18. ♖d1!±] **8. ♖g4 ♕g4 9. ♕d5 ♔h7 10. ♗d4**=

B. Amin

2099. **1. ♖d5! cd5** [1... ♗e6 2. ♖d8 ♗c4 3. ♖f8 ♖f8 4. ef8♕#] **2. ♗d5 ♗e6 3. ♗e6 ♔h8 4. ♖f7 h5 5. ♔f2 ♔h7 6. ♔e3 ♔g6 7. ♔e4 ♖ac8** [7... ♖ab8 8. ♔e5 ♖bc8 9. c4 ♖c7 10. ♔d6 ♖c6 11. ♔d7 ♖ec8 12. e8♕ ♖e8 13. ♔e8 ♖e6 14. ♖e7 ♖b6 15. b3+−] **8. ♖f5** [1 : 0 Külaots − Roiz] **♖b8 9. ♗f7 ♔h7 10. ♖h5#** ***Roiz***

2100. **1. ♗h6!** [1. ♕f5!? ♘e5 (1... fe5 2. ♕h7 ♔f8 3. ♘h5+−) 2. ♘h5 ♕f7 (2... ♔f7 3. ♘g7+−) 3. ♗h6 ♘f3! (3... gh6 4. ♘f6 ♔h8 5. ♖e5 ♖e5 6. ♕e5 ♗f2 7. ♔f2 ♖f8 8. ♖a7 ♕g7 9. g4 ♕f6 10. ♕f6 ♖f6 11. ♗f5+−) 4. gf3 ♖e1 5. ♖e1 gh6 6. ♘f6 ♔h8 7. ♕f4 ♕g7 8. ♘g4 ♖f8 9. ♕d6 ♗d8 10. ♕h6 ♕h6 11. ♘h6 ♗f3 12. ♘f7 ♖f7 13. ♖e8 ♔g7 14. ♖d8±] **♘e5** [1... ♖e5? 2. ♘f5+−] **2. ♗e3!** [2. ♗f4 ♕f7 (2... ♗f2?? 3. ♔f2 ♘d3 4. ♗d3 ♕f4 5. ♔g1 ♖e1 6. ♖e1 ♕g3 7. ♖e8 ♖e8 8. ♕e8#) 3. ♕h7 ♔f8 4. ♗e3!±] **♘f3** [2... ♗e3 3. ♖e3 a6 4. ♖ae1+−; 2... ♕f7 3. ♕h7 ♔f8 4. ♗b6 ab6 5. f4 ♘c4 6. ♖e8 ♕e8 7. ♕h8 ♗g8 (7... ♔f7 8. ♗g6!! ♔g6 9. ♕h5#) 8. ♘f5 ♕f7 (8... ♖d7 9. ♗d1+−) 9. ♖e1 ♖d7 10. ♗d1+−] **3. gf3 ♖e3** [3... ♗e3 4. ♕h7 ♔f8 5. ♕h8 ♗g8 (5... ♔f7 6. ♗g6!! ♔g6 7. ♕h5#) 6. ♖e3 ♖e3 7. ♗h7 ♔f7 8. ♘f5+−] **4. ♖e3 ♗e3 5. ♔g2** [5. ♕h7?? ♔f8 6. ♕h8 ♗g8 (6... ♔f7?? 7. ♗g6!! ♔e6 8. ♕h4 ♕f4 9. ♕g4! ♕g4 10. fg4 ♗c5 11. b4 ♗b6 12. ♖e1 ♔d7 13. ♘f5+−) 7. ♘f5 ♗f2! 8. ♔h1 ♖d5! 9. ♗b3 ♕d7 10. ♗d5 cd5 11. ♕h5 (11. ♖f1 ♗c5=) ♗f7 12. ♕h7 ♗g8=] **♗h6 6. ♘f5 ♗d2 7. ♖a7 ♗f7 8. ♕g4 g6 9. ♘d4 ♕d7 10. ♗f5 ♕e8 11. ♖b7 ♖d5 12. ♖f7 1 : 0** ***Sa. Veličković***

2101. **1. ♘e6! ♔e6 2. e4 ♕d2** [2... f4 3. ed5 cd5 4. ♖g3! ♖h4 5. ♗e2+−] **3. ef5 ♔e7 4. fg6 ♖e8 5. ♕g4 ♔d8 6. ♖f7 ♖e1 7. ♗f1 ♖e7 8. ♖f8 1 : 0** ***S. Movsesian***

2102. **1. ♗g6!! fg6 2. ♘g6 hg6 3. ♕g6 ♔h8 4. ♗g5!! ♗g5** [4... ♖f8 5. ♖f3 ♗g5 6. ♖h3 ♗h4 7. ♕h5 ♔g7 8. ♖h4 ♕h4 9. ♕h4+−] **5. fg5! ♖e7 6. ♕h6** [6. ♖f3 ♖h7 7. ♖af1 ♘d7 8. ♖f7 ♕g8 9. ♖h7 ♕h7 10. ♕e6+−] **♔g8 7. g6** [7. ♖f6 ♖h7 8. ♕g6 ♖g7 9. ♕h5 ♖h7 10. ♖g6 ♔h8 11. ♖h6+−] **♘d7 8. ♖f3 ♘f8 9. ♖af1 ♘g6 10. ♖g3 ♖g7 11. ♖g6 1 : 0** ***T. Paunović***

2103. **1... ♗h3! 2. b4** [2. gh3!? ♘g5 *a)* 3. ♗g2 ♘h3 4. ♔h2 ♘f2 5. ♕g3 ♘d3 6. ♖f1 (6. ♗d6 ♖g6 7. ♗h3 ♕d8−+) ♖g6 7. ♕h4 ♕c7−+; *b)* 3. ♗e2!? ♘h3 4. ♔f1 ♖f2 (4... ♘f2?? 5. ♕f6!! gf6 6. ♔f2+−) 5. ♔e1 ♖g2! 6. ♗f1 (6. ♔d2 ♕a6−+; 6. ♕h5 g6 7. ♕h6 ♕f5 8. ♔d2 ♕f2 9. ♖e1 ♘g1−+) ♘f2 7. ♕h5 (7. ♗g2 ♘d3 8. ♔d2 ♘e5 9. de5 ♕f5−+) ♘d3 8. ♗d3 ed3 9. ♕f3 (9. ♔f1 ♖g5−+) ♖h2! (9... ♖e2 10. ♔f1 ♕e6 11. ♖e1 ♖h2∓) 10. ♖d1 (10. ♗d6 ♖e2 11. ♔f1 ♕e6−+; 10. ♔f1 ♕e6 11. ♖e1 ♖e8 12. ♖ad1 ♖h3−+) ♕e6 11. ♕g3 (11. ♖ac1 ♕g6−+; 11. ♖d3 ♕g6−+) ♖e2 12. ♔f1 ♖e3−+] **♘g5 3. ba5 ♖g6** [3... ♘f3 4. gf3 ♖g6 5. ♔h2 ♗f1 6. ♖f1 (6. ♕h5 ♖g2 7. ♔h1 ♖g5 8. ♕h4 ♕f5 9. f4 ♖h5−+) ♖g5 7. ♕g5 hg5−+] **4. ♔h2 ♕g4** [4... ♘f3 5. gf3 ♗f1 6. ♖f1 ♖g5 7. ♕g5 hg5 8. fe4 de4 9. ♗b6 f6 10. ♔g3 ♔f7 11. f3 ♕f5−+] **5. ♖b8** [5. ♕g3 ♕h5−+] **♖b8 6. ♕b8 ♔h7 7. ♕g3 ♕h5 8. gh3 ♘f3 9. ♔g2 ♖g3 10. fg3 ♘g5 11. ♔h2 ♕f3 12. ♗g2 ♕f2 13. ♗d6 ♘f3 14. ♔h1 ♘e1 15. a6 ♕g2# 0 : 1** ***Sa. Veličković***

2104. **1... ♗h3! 2. ♗h3** [2. ♘a8 ♗g2 3. ♕g2 ♘f4 4. ♖f4 (4. ♕c2 g2−+) ef4−+ △ f3, ♕h2] **♕h3 3. ♘a8 ♘f4 4. ♖f3 ♕h4** [△ g2] **5. ♖f4 ef4 6. ♗f4 ♗d4!** [6... ♘d4? 7. ♘d4 ♗d4 8. ♔g2 ♕h2 9. ♔f3 ♗f2 10. ♕b4= △ ♕e7] **7. ♔g2 ♗f2 8. ♕c1** [8... ♘b4!−+; 8. ♘c7 ♕h2 9. ♔f3 ♕h1 10. ♔e2 ♕h5 (10... g2−+) 11. ♔f1 ♕h3 12. ♔e2 ♕g4 13. ♔f1 g2 14. ♔f2 g1♕#] ***Br. Tadić***

2105. **1. ♗h6! gh6** [1... ♖c5 2. ♕d7+−] **2. ♖c4 ♔f8** [2... ♔h8!? 3. ♖h4 ♕d2 4. ♕g6 ♖e7 (4... ♗f4 5. ♕f6 ♔h7 6. ♕f7 ♔h8 7. ♖hf4+−) 5. ♖h6 ♕h6 6. ♕h6 ♖h7 7. ♕e3 ♗h2 (7... ♖h2 8. ♔g1 ♖g8 9. ♖f2 ♖h4 10. ♖d2 ♖g3 11. ♕f2 ♖c4 12. ♖d1 ♖gc3 13. d6+−) 8. g3 ♗g3 9. ♔g2 ♗e5 (9... ♖g8 10. ♔f3 ♗d6 11. ♕e6 ♖g3 12. ♔e2 ♖e7 13. cd6 ♖e6 14. de6+−) 10. ♖f3 ♖h2 (10... ♖hc7 11. d6+−) 11. ♔f1 ♔g7 12. d6+−] **3. d6 ♕b5 4. ♖g4 ♕f1 5. ♕f1 ♖c5 6. g3 h5 7. ♖g6 ♔f7 8. ♕f5 ♖c1 9. ♔g2 ♖h8 10. ♖g5! ♗d6 11. ♕d5 ♔e8 12. ♖g7 ♖c7 13. ♖c7 ♗c7 14. ♕e6 1 : 0** ***Čabrilo***

2106. **1. ♘d5! ed5** [1... ♖c8 2. ♕d3! ed5 3. ♕d5 ♘c5 4. c4! a6 5. b4 ♘b4 6. ab4 ♕a1 7. ♔d2 ♕b2 8. ♔e1 ab5 9. ♕d8 ♖d8 10. ♖d8#] **2. ♖d5 ♘c5 3. ♘d6** [3. ♘c3?! *a)* 3... ♕c7 4. ♖hd1 a6 (4... ♘e6 5. ♔b1! a6 6. f4→; 4... ♕c8 5. ♕e3 ♘e6 6. ♘e4 ♕c7 7. f4→) 5. f4 ♘e6 6. f5 ♘g5 7. hg5 ♖d8 8. ♔b1 ♖d5 9. ♘d5 ♕c8 10. f6 ♕d8 11. ♘c3 ♕c7 12. ♘d5 ♕d8 13. e6 1 : 0 Schramm − Kessler; *b)* 3... ♘e7 4. ♖d2 ♘e6 5. ♖hd1 ♘g6 6. ♖d5 ♕b6 7. ♘e4±; 3. e6 fe6 4. ♖c5 ♗c5 5. ♕e6 ♔f8 6. ♕f5 ♔g8 7. ♕c5+−] **♗d6 4. ed6 0−0 5. ♕e3 b6 6. ♗f6 ♖fe8 7. ♕g5 ♘e6 8. ♖a5 ♘g5 9. ♖g5+−** ***Prusikin***

2107. **1. g5! hg5 2. ♘f7! ♖f7 3. fg5 ♖f8 4. gf6 ♖f6 5. ♖g6! ♖g6 6. ♕f7 ♔h8 7. ♗g6 ♘g7 8. ♖f4 1 : 0** ***RR***

2108. **1. ♗f6! gf6** [1... ♕f7 2. ♘fg7 ♖e5 3. g4+−] **2. ♘f6 ♔f7** [2... ♔h8? 3. ♖d7 1 : 0 Đukić − Nikčević] **3. ♖d7 ♔f6 4. ♖c7 ♖c7 5. ♕b6 ♔f5 6. ♕c7 ♖e7 7. ♕c5 ♔f6 8. a4+−** ***Ni. Đukić***

2109. **1. ♗f7!!** [1. ♗c2? ♕d7∓ Radovanović − Nguyen Thai Dai Van] **♔f7 2. ♘g5 ♔e8** [2... ♔g8 3. ♖h1 ♕f8 4. ♖gh4 ♕g7 5. ♘e6+−] **3. ♖h1 ♔d7 4. e6 ♔c6** [4... ♔c8 5. ♘f7 ♕e8 6. ♖h8+−] **5. ♘f7**

♕**c8** [5... ♕f8 6. ♘e5 ♔d6 7. ♘e4 ♔d5 (7... ♔e6 8. ♖g6 ♔d5 9. ♘c3 ♔d4 10. ♖e6+− △ ♖d1) 8. ♘g6 ♕e8 9. ♖g5 ♔e6 10. ♖h7+−] **6. ♖g5! ♘d5** [6... ♘a4 7. ♘e5 ♔d6 8. ♘b5 ♔d5 (8... ♔e6 9. ♖h6+−) 9. ♖h6+−] **7. ♖d5 b6** [7... ♕e6 8. ♘e5 ♔b6 9. ♘a4 ♔a6 10. ♘c5; 7... ♔b6 8. ♘e5 a6 9. ♘d7 ♔a7 10. ♖a5+−] **8. ♘d8 ♕d8 9. ♖d8 ♖d8 10. d5**+− ***Br. Tadić***

2110. **1. d5!! cd5 2. ♖c8! ♖c8 3. ♘b6**+− **♖d8 4. ♘a8 ♖aa8 5. ed5 ♗d5 6. ♘c5 e5 7. ♗g2 ♖ab8 8. h6 ♔h6 9. ♕d2 g5 10. ♗d5 ♘c7 11. ♔g2 ♘d5 12. ♖h1 ♔g6 13. ♕e2 1 : 0** ***S. Atalik***

2111. **1. ♖g6! fg6 2. ♕g6 ♔h8 3. ♗d5 ♖g7** [3... ♗g7 4. ♗e4 ♗f8 (4... ♔g8 5. ♖f6!+−) 5. ♕f6 ♗g7 6. ♕f5 ♗f8 7. ♖f6+−] **4. ♕h6 ♖h7** [Vachier-Lagrave − Aronian] **5. ♕g6! ♗g7** [5... ♖g7 6. ♕h5 ♖h7 7. ♕g4 ♕b1 (7... ♖g7 8. ♖h6+−) 8. ♔g2 ♗e7 9. ♖g6 ♕g6 10. ♕g6 ♖g7 11. ♕h6 ♖h7 12. ♕a6 b2 13. ♗e4 b1♕ 14. ♗b1 ♖b1 15. ♕c8 ♔g7 16. ♕d7 ♔f8 17. ♕f5+−] **6. ♗e4 ♖h3 7. ♔g2 ♖h6 8. ♕f5 ♕d2 9. ♖c8 ♕d8 10. ♖d8 ♖d8 11. e6**+− ***Br. Tadić***

2112. **1. ♘e6! fe6 2. ♗e6 ♔h8** [2... ♔f8 3. ♕e4! ♘h4 (3... ♘e7 4. ♕a8+−; 3... ♘d6 4. ♕g6 ♕e5 5. c4+−) 4. ♕h4 ♕e5 5. ♕d8 ♗e8 6. ♗d7+−] **3. ♗f5 ♗f5 4. ♕h5 ♗h7 5. ♕e8 ♗g8 6. e6 ♔h7** [6... ♕e5 7. e7 ♕e1 8. ♔g2 ♕e4 9. ♔h2 ♕f3 10. ♕f8+−] **7. e7 ♕e5 8. ♕f8** [8... ♕e1 9. ♔h2 ♗d5 10. ♕f5+−] **1 : 0** ***B. Abramović***

2113. **1... ♘f2! 2. ♔f2** [2. ♕e2 ♘d4 3. ♕f2 ♘c2 4. ♘b3 ♘e1 5. ♕e1 a4 6. ♘c5 e5−+] **♕d4** [2... ♘d4?! 3. ♘b3±] **3. ♔e2** [3. ♔f1 e5 4. ♕e2 a4−+] **♕b6! 4. ♕b3** [4. ♘f1 ♗d7 5. ♘e3 ♖f3 6. ♗f3 ♘d4−+] **♕c7 5. ♔f2 a4 6. ♕a3 ♘d4 7. ♕c3 ♕b6 8. ♕e3 ♗h6! 9. ♕h6 ♘f5**−+ ***Sl. Martinović***

2114. **1... ♘g3! 2. fg3** [2. ♗f6 ♘e4 3. ♕e4 ♕h2 4. ♔f1 ♕h3 5. ♔e2 gf6−+ Grachev − Shirov] **♕d2 3. ♔f3 g5! 4. ♗h7! ♘h7 5. ♕d4 g4! 6. ♔g4** [6. ♕g4? ♘g5−+] **♕e2 7. ♔h4 ♕e7 8. ♔g4 ♕g5 9. ♔f3 ♕g3 10. ♔e2 f6**∓ ***Br. Tadić***

2115. **1... ♘e4!**−+ **2. ♘e4 ♗d4 3. ♔h1** [3. ♘f2 ♗f5 4. ♕d2 (4. ♕d1 ♕h4 5. ♗g4 ♗g4 6. ♕d2 ♖e2−+) ♖e2! 5. ♕e2 ♕h4 6. h3 ♘f2 7. ♘e3 (7. ♖f2 ♗d3!−+) ♘h3 8. gh3 ♕g3 9. ♕g2 ♗e3 10. ♗e3 ♕e3 11. ♕f2 ♕h3−+] **♘h2! 4. g3** [4. ♖d1 ♕h4 5. g3 ♕h3 6. ♘g5 ♕g3−+; 4. ♘g5 ♘f1 5. ♗f1 ♖e1−+; 4. ♗e3 ♗e3 5. ♘e3 ♘f1 6. ♘f1 ♗f5 7. ♘fd2 ♕h4 8. ♔g1 ♕f4−+] **♘f1 5. ♗f1 ♗f5 6. ♘cd2 ♖e4 7. ♘e4 ♕e7 8. ♗d3 ♖e8** [9. ♗d2 ♕e4 10. ♗e4 ♗e4 11. ♕e4 ♖e4−+; 9. ♘f2 ♕e1 10. ♔g2 ♗d3−+] ***A. Inđić***

2116. **1. ♘g6! fg6 2. ♗g6 ♖f7** [2... hg6 3. ♕g6 ♔h8 4. ♘d5 ♗g5 (4... cd5? 5. ♖e5!+−) 5. ♕h5 ♔g7 6. ♘c7 ♗f7 7. ♕g4 ♔h7 8. ♘a8 ♗h6 9. ♕g3 ♕a8 10. ♖e7+−] **3. ♖e6 hg6 4. ♖g6 ♖g7 5. ♖g7** [5. ♖h6 ♖g5 6. ♖h8 ♔g7 7. ♖h7 ♔f8 8. ♕f7#] **♔g7 6. ♗h6 ♔h7 7. ♗d2 ♔g7 8. ♗h6 ♔h7 9. ♗f4 ♔g7 10. ♕h6 ♔f7 11. ♕h7 ♔f8** [11... ♔e6 12. ♖e1 ♔d7 13. ♕f5+−] **12. ♗h6 ♔e8 13. ♖e1 ♔d7!?** [13... ♘f6 14. ♕g6 ♔d7 15. ♕f5 1 : 0 Šorgić − Stojković] **14. ♕f5 ♔e8 15. h4**+− ***Šorgić***

DECOY

h

Basic

2117.
J. SCHULTEN –
KIESERITZKY
Paris 1844

I

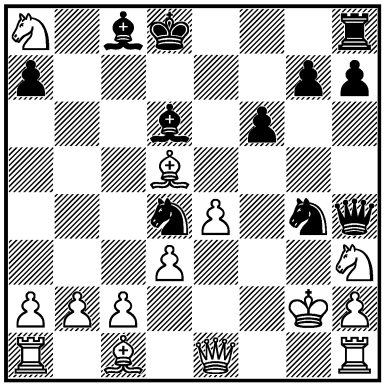

1... ? −+

2118.
STEINITZ –
VON BARDELEBEN
Hastings 1895

I

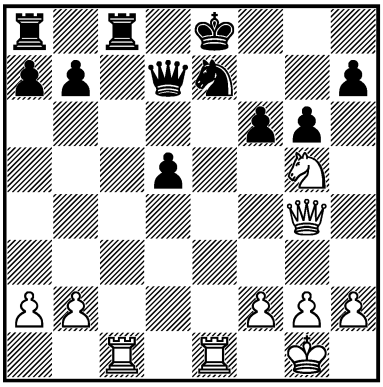

1. ? +−

2119.
AHUES –
SCHORIES
Dresden 1907

I

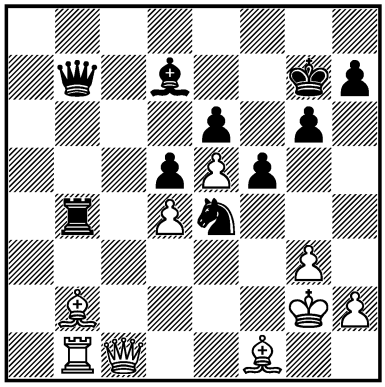

1. ? +−

2120.
VON HOLZHAUSEN –
TARRASCH
Frankfurt 1912

I

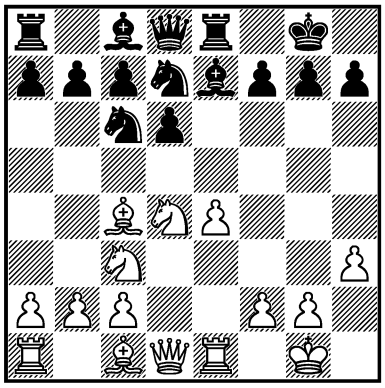

1. ? +−

2121.
K. EMMRICH –
B. MORITZ
Bad Oeynhausen 1922

I

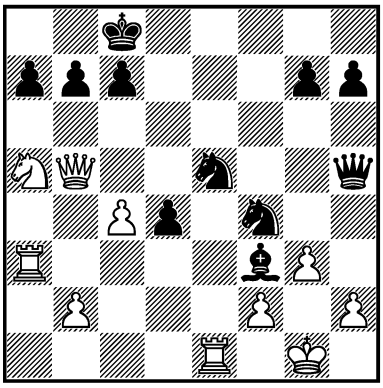

1... ? −+

2122.
G. STEPANOV –
ROMANOVSKY
Leningrad 1926

III

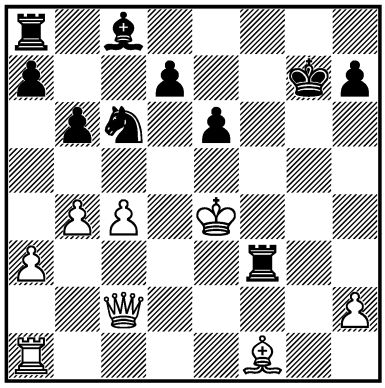

1... ? −+

2123.
F. MARSHALL – NIMZOWITSCH
New York 1927
II

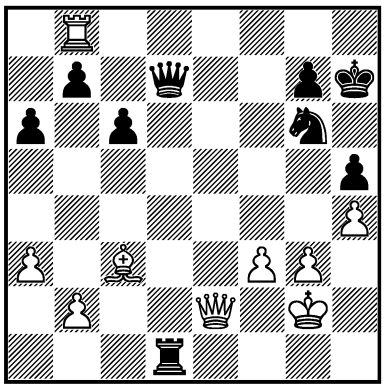

1... ? =

2124.
L. RELLSTAB sr. – ULRICH
Berlin 1929
I

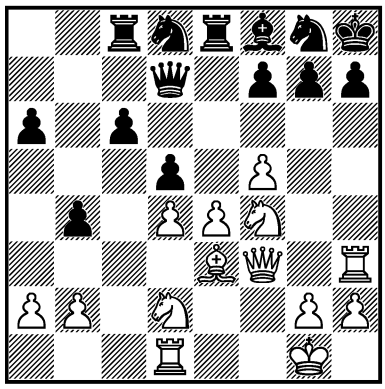

1. ? +–

2125.
G. ABRAHAMS – THYNNE
Liverpool 1932
I

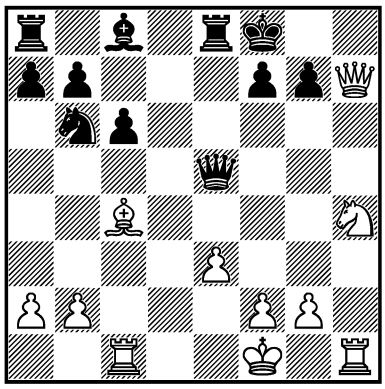

1. ? +–

2126.
J. SEITZ – L. RELLSTAB sr.
Deutschland (ch) 1933
I

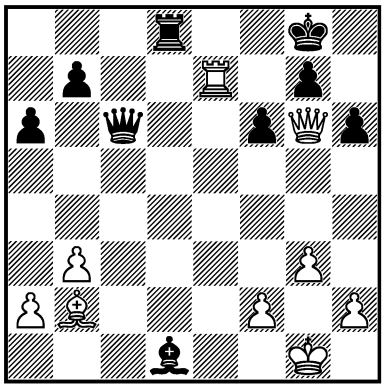

1... ? –+

2127.
F. RIEMANN – P. KRUGER
Leipzig 1933
I

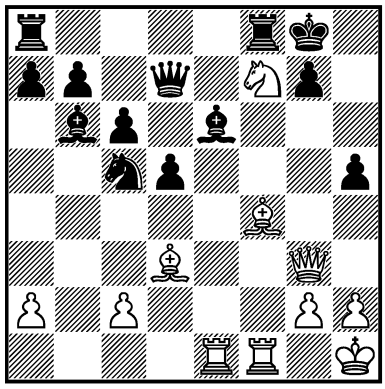

1. ? +–

2128.
EUWE – ALEKHINE
Zürich 1934
III

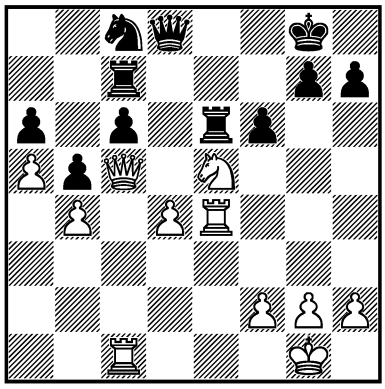

1. ? +–

2129.
GLUCKSBERG – NAJDORF
Warszawa (ol) 1935
I

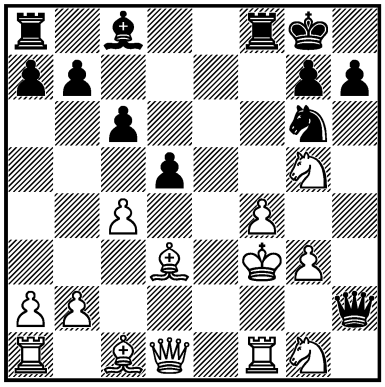

1... ? –+

2130.
ALEKHINE – RESHEVSKY
Kemeri 1937
I

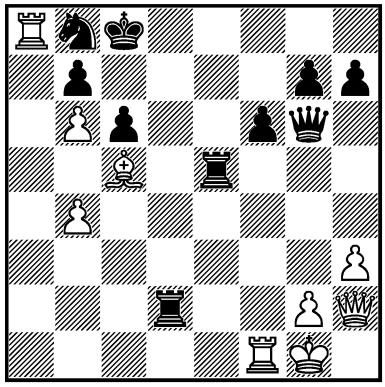

1. ? +–

2131.
KASPARIAN – MANVELIAN
Yerevan 1939
I

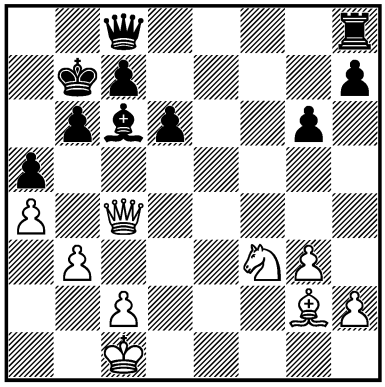

1. ? +–

2132.
RAU –
KOSTAL
Praha 1942
I

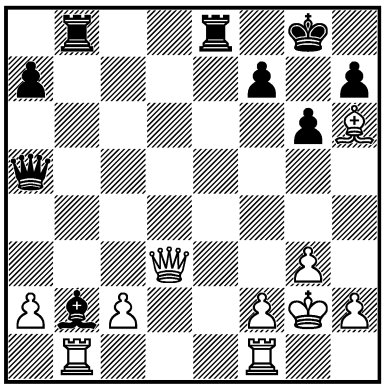

1. ? +–

2133.
SOKOLSKY –
KOIFMAN
USSR 1948
I

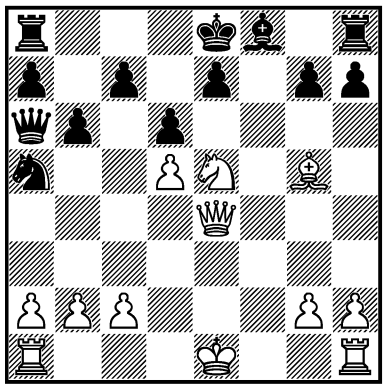

1. ? +–

2134.
BOTVINNIK –
EUWE
Den Haag/Moscow (mct) 1948
I

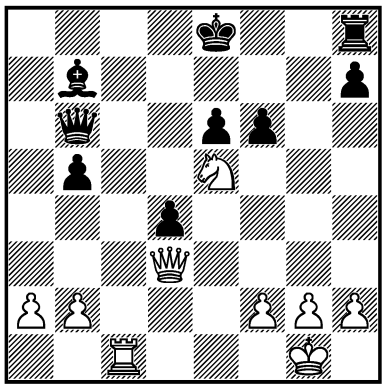

1. ? +–

2135.
OSTROPOLSKY –
IVANOVSKY
USSR 1949
I

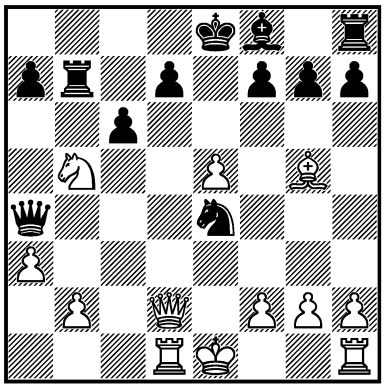

1. ? +–

2136.
N. KOPAEV –
VISTANECKIS
USSR 1949
II

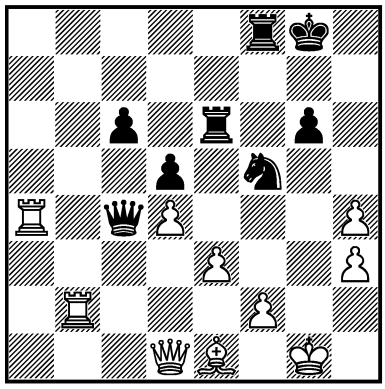

1... ? =

2137.
E. GELLER –
NOVOTELNOV
USSR (ch) 1951
I

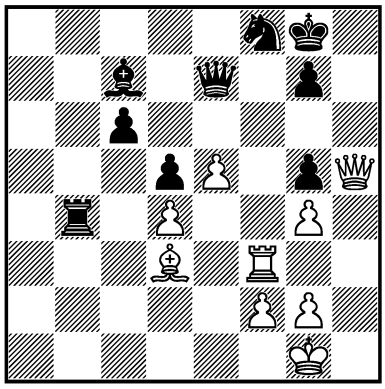

1. ? +–

2138.
E. ROTSTEIN –
KATALYMOV
USSR 1952
I

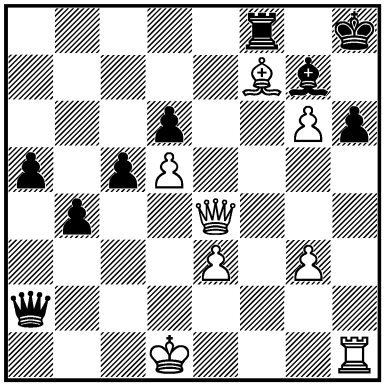

1. ? +–

2139.
OZSVÁTH –
KÁROLY HONFI
Magyarország 1953
I

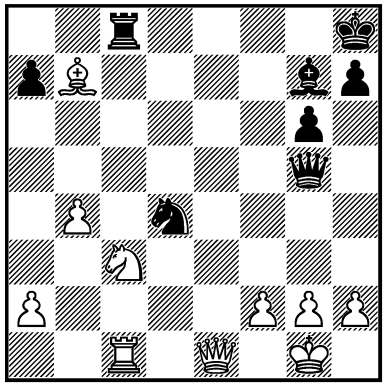

1... ? –+

2140.
BONCH-OSMOLOVSKY –
B. BARANOV
Moscow 1953
I

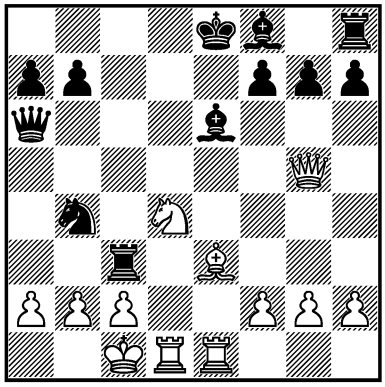

1. ? +–

2141.
POLVIN –
J. KREJČÍK
Wien 1954
I

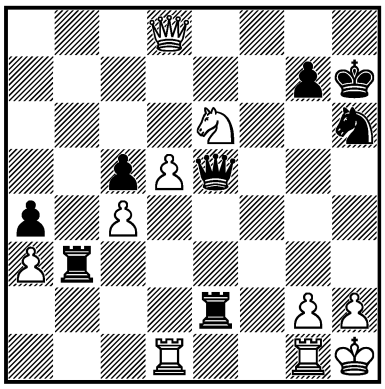

1... ? –+

2142.
HORBERG –
AVERBAKH
Sverige – USSR 1954
III

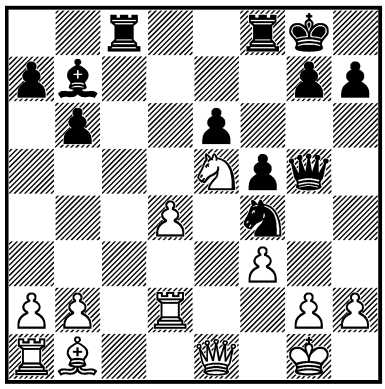

1... ? –+

2143.
MATULOVIĆ –
T. PANAGOPOULOS
Athens 1955
I

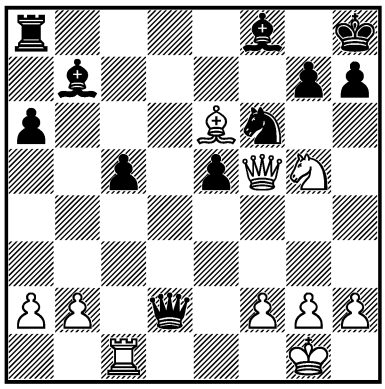

1. ? +–

2144.
FISCHER –
RESHEVSKY
USA (ch) 1958
III

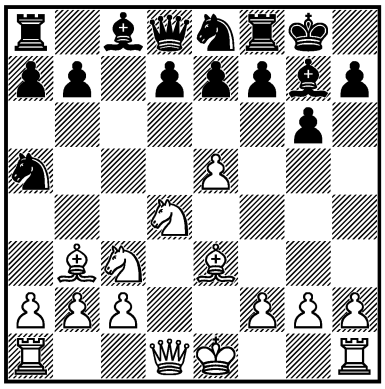

1. ? +–

2145.
SMYSLOV –
TAL
Jugoslavija (ct) 1959
II

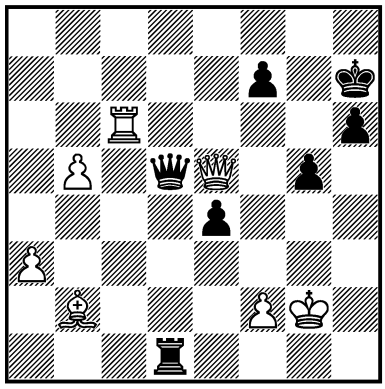

1... ? =

2146.
L. STEIN –
A. VAISMAN
USSR 1962
I

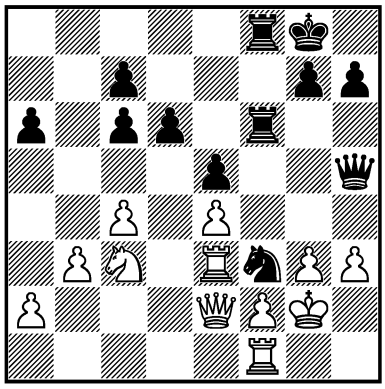

1... ? –+

2147.
J. MÁDLER –
W. UHLMANN
DDR (ch) 1963
I

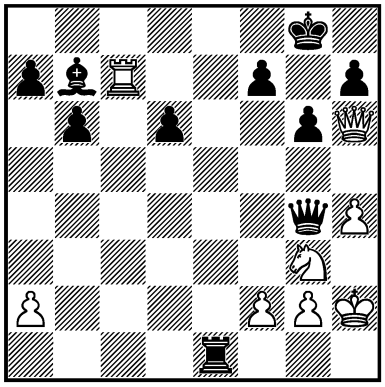

1... ? –+

2148.
TSESHKOVSKY –
I. POLGÁR
USSR – Magyarország 1964
III

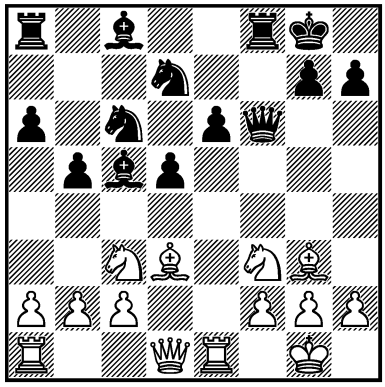

1. ? +–

2149.
GHIŢESCU –
J. DONNER
Beverwijk 1967 — 3/564
I

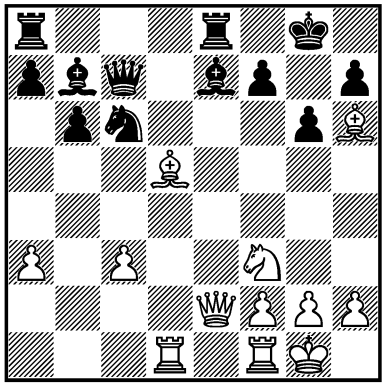

1. ? +–

2150.
FURMAN –
S. WITKOWSKI
Polanica Zdrój 1967 — 4/57
I

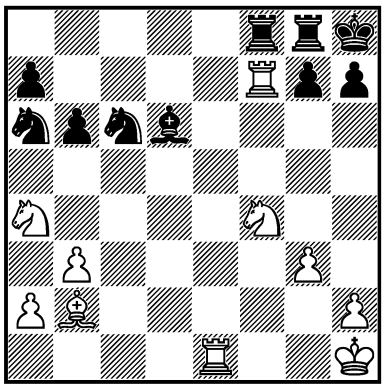

1. ? +–

2151.
FISCHER –
DELY
Skopje 1967
III

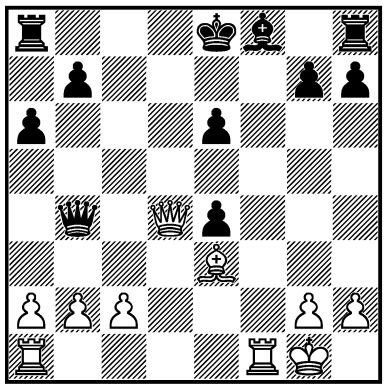

1. ? +–

2152.
V. ZHURAVLIOV –
KAPENGUT
USSR 1968
III

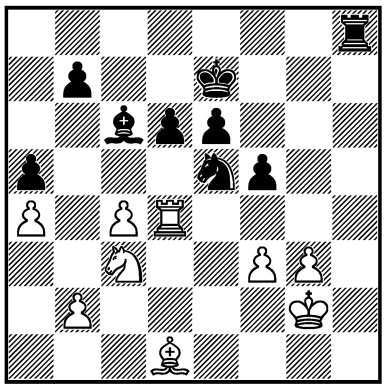

1... ? –+

2153.
J. DONNER –
S. GLIGORIĆ
Eersel (m/6) 1968 — 5/674
I

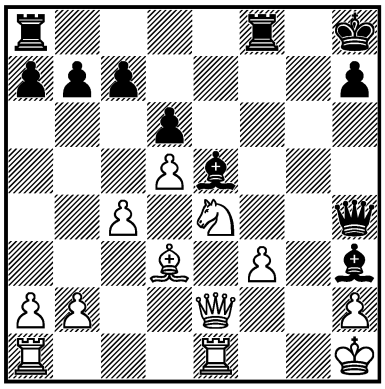

1... ? –+

2154.
M. YUDOVICH jr. –
KATALYMOV
USSR 1968 — 5c/9
I

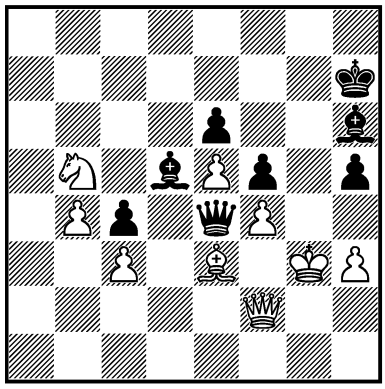

1... ? –+

2155.
E. GELLER –
H. LIEBERT
Kapfenberg 1970 — 9/131
I

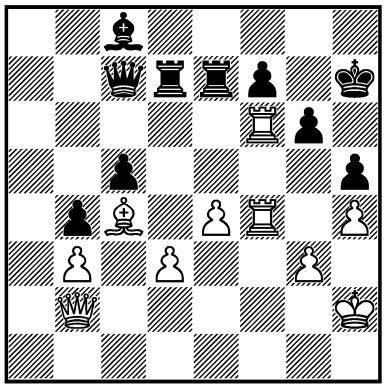

1. ? +–

2156.
SAVINSON –
LI
England 1970 — 10c/44
I

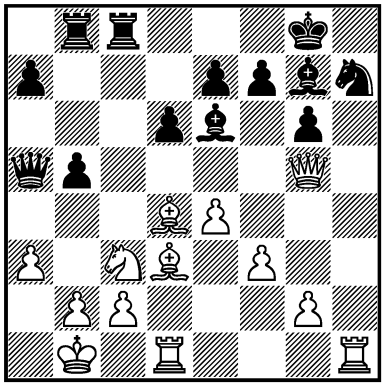

1. ? +–

2157.
M. KISLOV –
BEREBESOV
USSR 1971
I

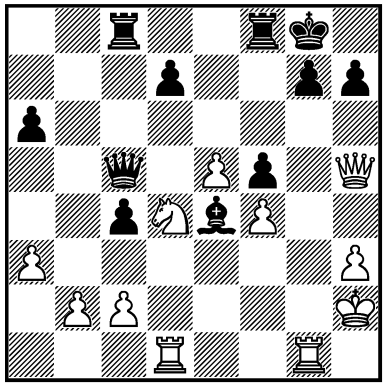

1. ? +–

2158.
E. GELLER –
KAPENGUT
USSR (ch) 1971 — 12/621
I

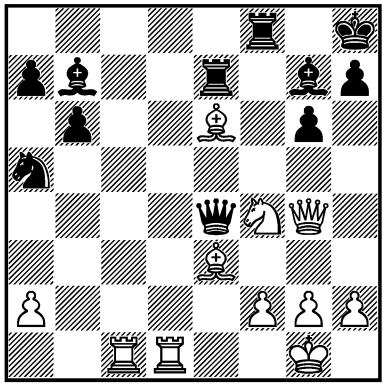

1. ? +–

2159.
ECHENKO –
RUSINA
USSR 1971 — 12c/5
I

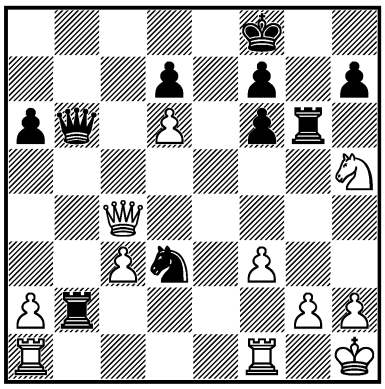

1... ? –+

2160.
A. SZNAPIK –
R. BERNARD
Polska 1971 — 12c/45
I

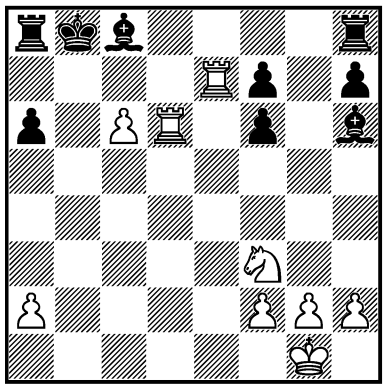

1. ? +–

2161.
ZUCKERMAN –
KOSTRO
Polanica Zdrój 1972 — 14/306
I

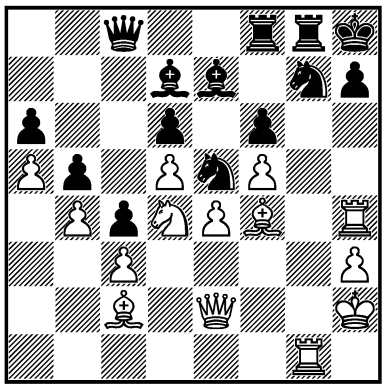

1. ? +–

2162.
KOCHYEV –
TUKMAKOV
USSR 1972 — 14/451
I

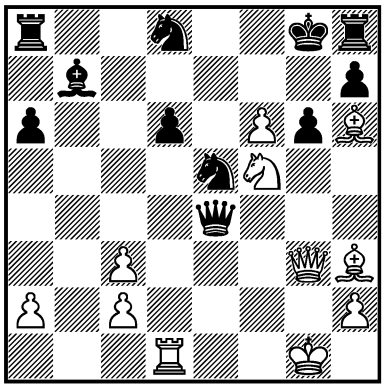

1. ? +–

2163.
QUIÑONES CARILLO –
LH. MYAGMARSUREN
Skopje (ol) 1972 — 14c/11
I

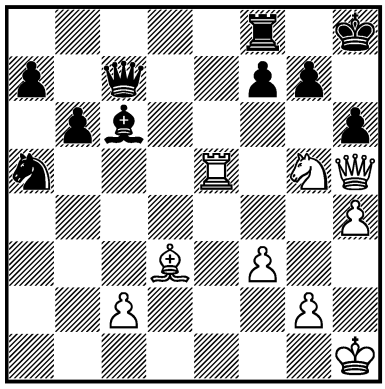

1. ? +–

2164.
V. GOLDIN –
S. RYABOV
USSR 1972 — 14c/29
II

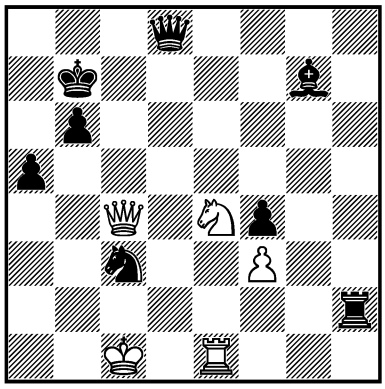

1. ? =

2165.
CUASNICU –
C. JUÁREZ FLORES
Argentina 1972 — 14/337
I

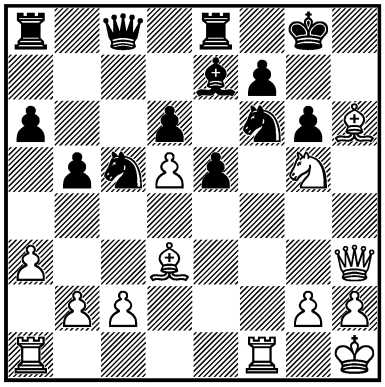

1. ? +–

2166.
T. GIORGADZE –
KUINDZHY
USSR 1973
I

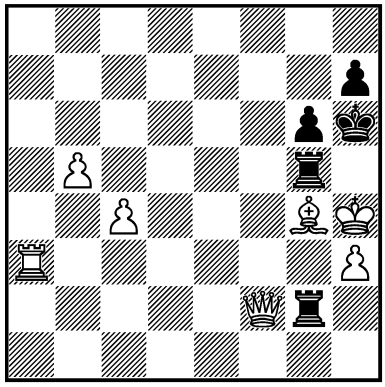

1... ? –+

2167.
RESHEVSKY –
R. BYRNE
Chicago 1973 — 15/630
I

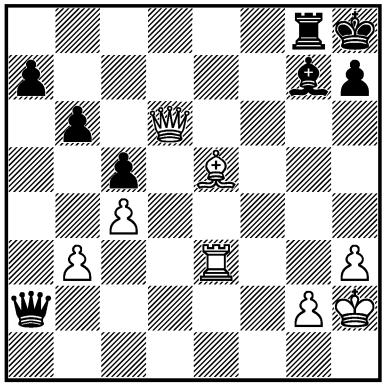

1... ? +–

2168.
GY. SAX – I. FARAGÓ
Magyarország (ch) 1973
— 16/195
I

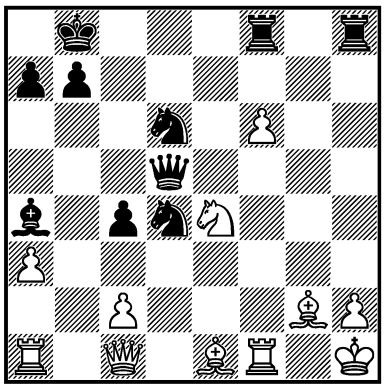

1... ? –+

2169.
B. VLADIMIROV –
V. V. VOROTNIKOV
USSR 1974 — 17c/2
I

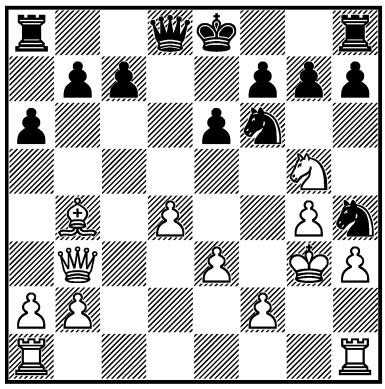

1... ? –+

2170.
M. GOLDSCHMIDT –
H. BOHM
London 1973 — 17c/19
III

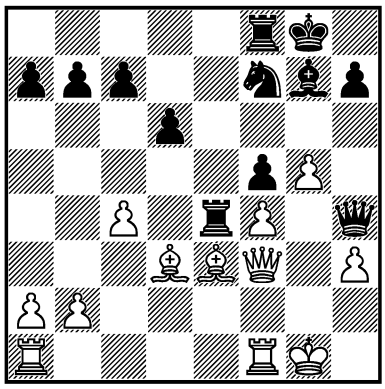

1... ? –+

2171.
RASHKOVSKY –
L. GUTMAN
USSR 1974 — 18/491
I

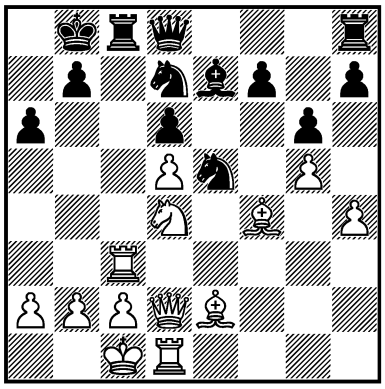

1. ? +–

2172.
RODRÍGUEZ CÓRDOBA –
V. VAISMAN
Bucureşti 1974 — 18c/20
II

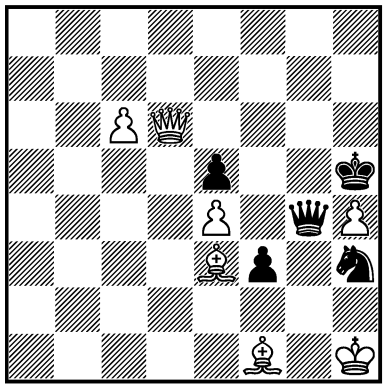

1... ? =

2173.
KEXEL –
LAKUNZA OYARBIDE
Trelew 1974 — 18c/21
I

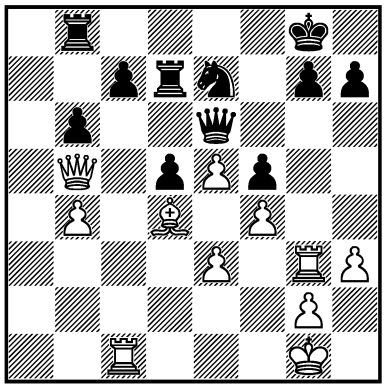

1. ? +–

2174.
PURCHIN –
RIUBKIN
USSR 1974 — 19c/8
I

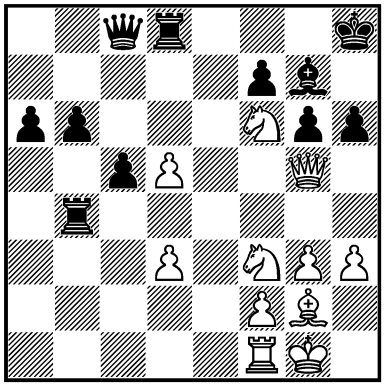

1. ? +–

2175.
FE. ONEY –
CH. AZZOPARDI
Groningen 1974 — 19c/38
I

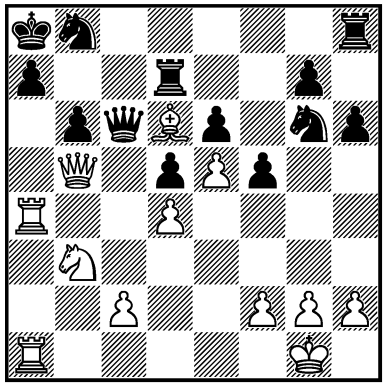

1. ? +–

2176.
A. ABROSIMOV –
AMBAINIS
USSR 1975
I

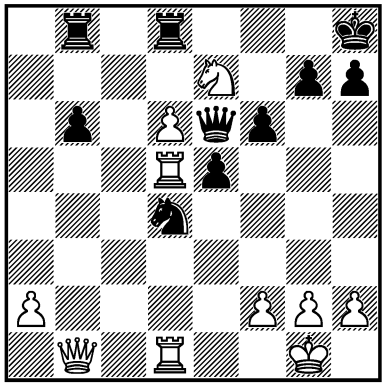

1. ? +–

2177.
AN. NIKITIN –
AND. KUZNETSOV
USSR 1975 — 20c/14
I

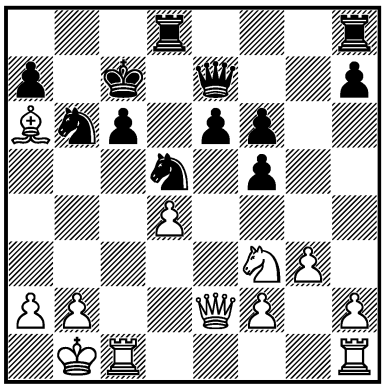

1. ? +–

2178.
AL. SEMENIUK –
SHERESHEVSKI
USSR 1975 — 21c/30
I

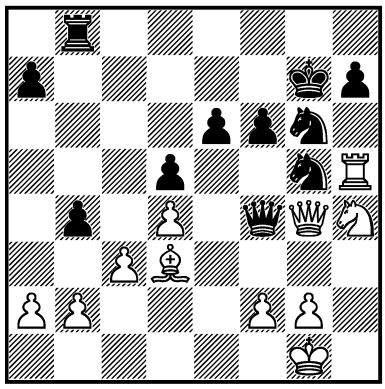

1. ? +–

2179.
L. SPASSOV –
PETAR POPOV
Stara Zagora 1977 — 23/37
I

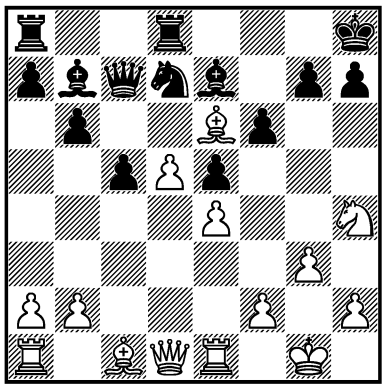

1. ? +–

2180.
J.-O. LIND –
TOM. OLSSON
Malmö 1976 — 23c/2
I

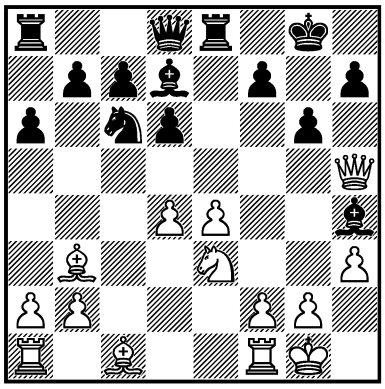

1. ? +–

2181.
A. MILES –
ANDREW MARTIN
Birmingham 1977
III

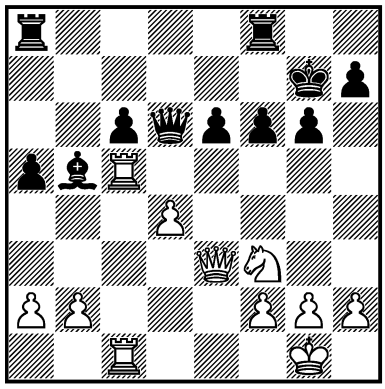

1. ? +–

2182.
V. GLOTOV –
VL. OSIPOV
USSR 1978
III

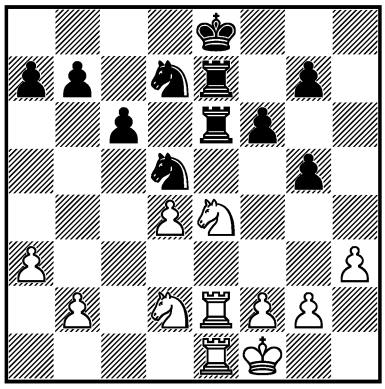

1. ? +–

2183.
FILIPENKO –
OSNOS
USSR 1978 — 25c/16
I

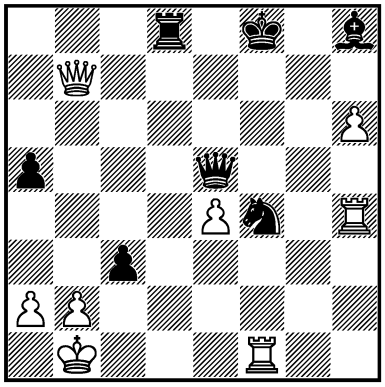

1... ? –+

2184.
KORCHNOI – KARPOV
Baguio City (m/17) 1978
— 26/653
I

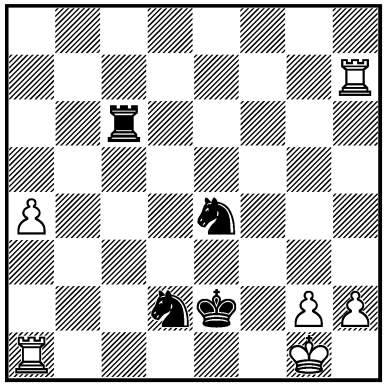

1... ? –+

2185.
PASMAN –
ZILBER
Israel (ch) 1978 — 26c/12
I

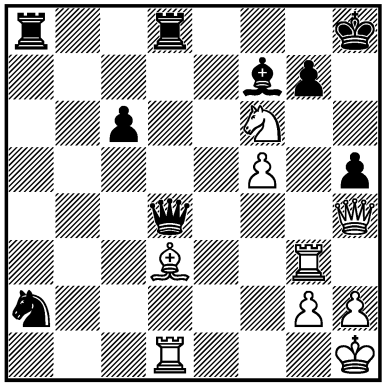

1. ? +–

2186.
DOMULS –
SHTEIERMANN
USSR 1978 — 26c/18
II

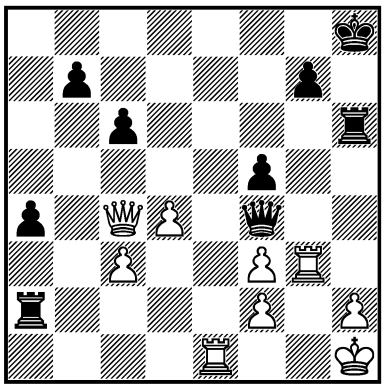

1... ? =

2187.
E. GELLER –
NOTAROŠ
Novi Sad 1978 — 26c/19
II

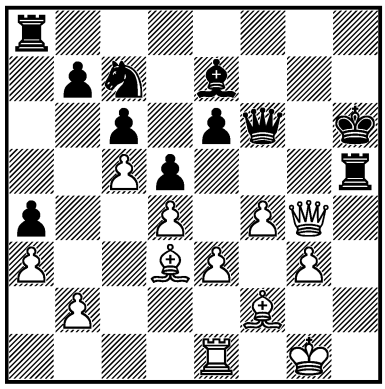

1. ? =

2188.
WIESE-JÓŹWIAK –
M. JUNCU
Magyarország 1979 — 28c/10
I

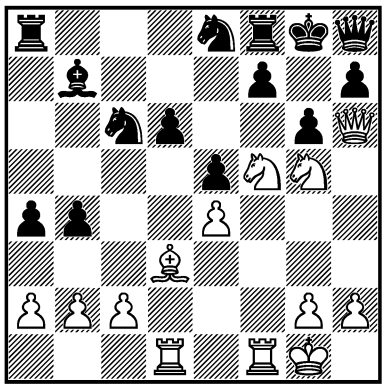

1. ? +–

2189.
JÓZS. PINTÉR –
GY. HORVÁTH
Magyarország 1980 — 31c/6
I

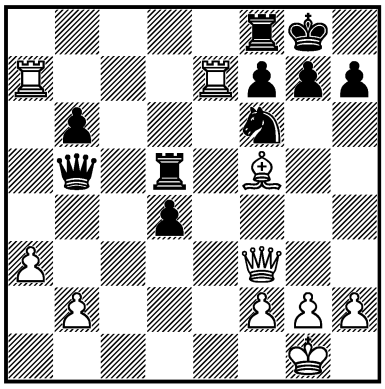

1. ? +–

2190.
KAUNAS –
ROZENTALIS
USSR 1981
III

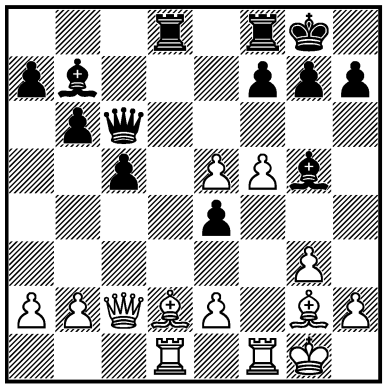

1... ? –+

2191.
BASMAN –
BALSHAN
Israel 1981 — 32c/4
I

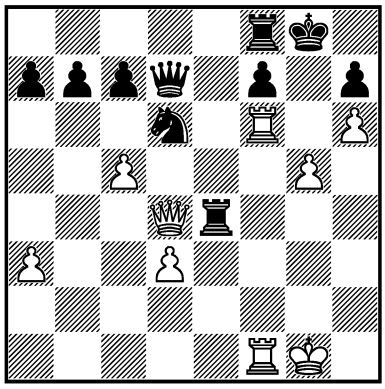

1. ? +–

2192.
ARDIANSYAH –
W. UNZICKER
Luzern (ol) 1982 — 34/66
I

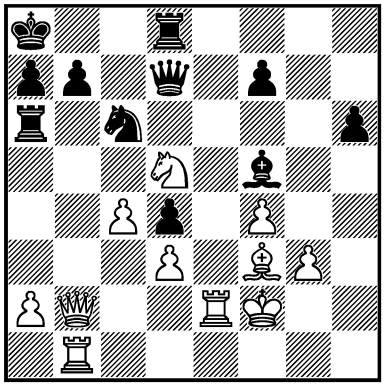

1. ? +–

2193.
A. CHUDINOVSKIKH –
B. NIKULIN
USSR 1982 — 34c/5
I

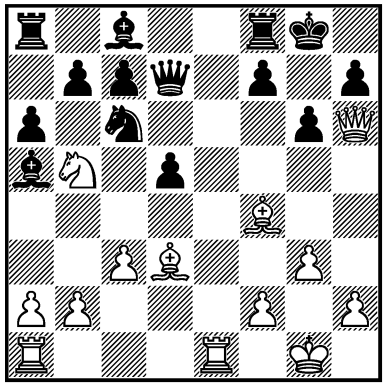

1. ? +–

2194.
KRATKOVSKI –
LAPSHIS
USSR 1982 — 34c/20
II

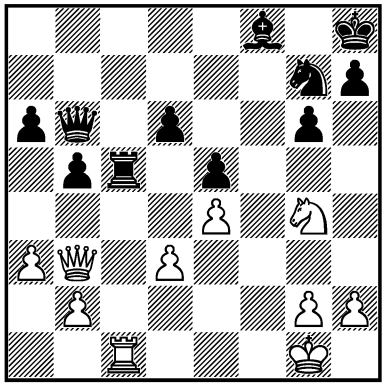

1. ? =

2195.
LOBRON –
GUFELD
Dortmund 1983 — 35/208
I

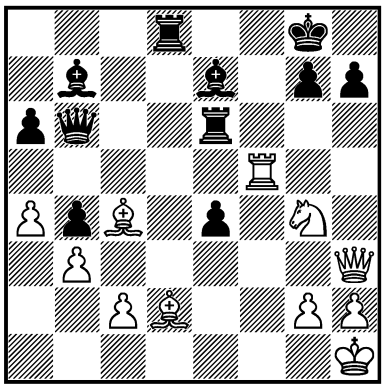

1. ? +–

2196.
V. DIMITROV –
J. IVANOV
Bulgaria 1983 — 36c/3
I

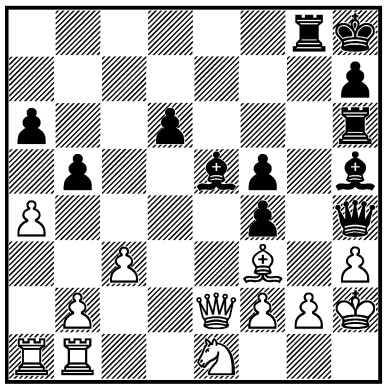

1... ? –+

2197.
GLEK –
CHIBURDANIDZE
USSR 1983 — 36c/4
I

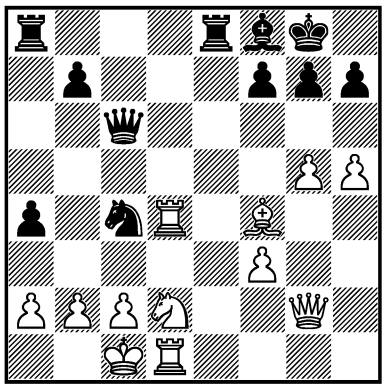

1... ? –+

2198.
FTÁČNIK –
PA. WOLFF
New York 1983 — 36c/14
I

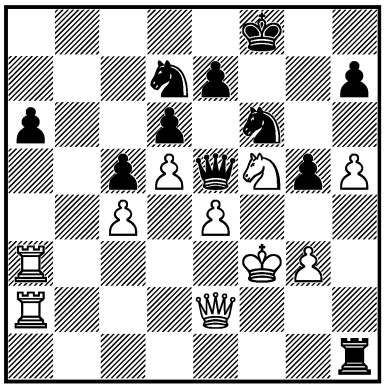

1... ? –+

2199.
BE. LARSEN –
TAL
Bugojno 1984 — 37/57
I

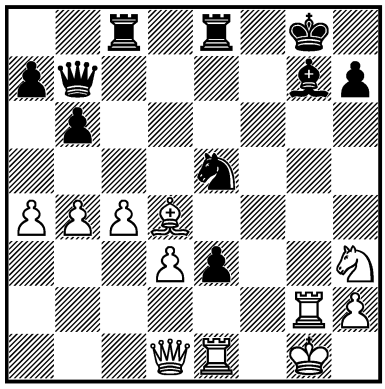

1... ? –+

2200.
PALATNIK –
Y. KRUPPA
USSR 1984 — 37c/5
I

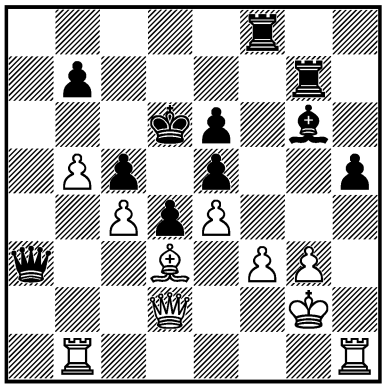

1... ? –+

2201.
GY. SAX –
J. BÁŇAS
Balatonberény 1984 — 38/457
I

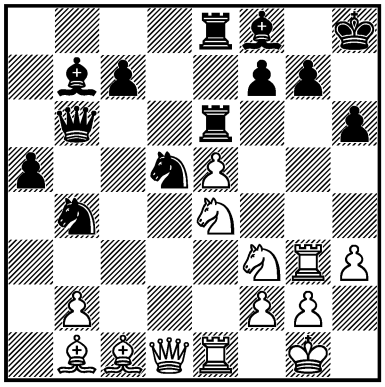

1. ? +–

2202.
BEN. TÓTH –
H. KARL
Schweiz (ch) 1984 — 38c/13
II

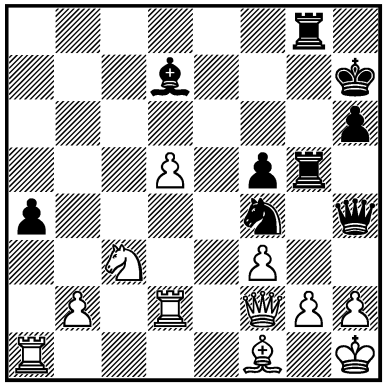

1... ? =

2203.
KI. GEORGIEV –
LPUTIAN
Sarajevo 1985 — 39/543
II

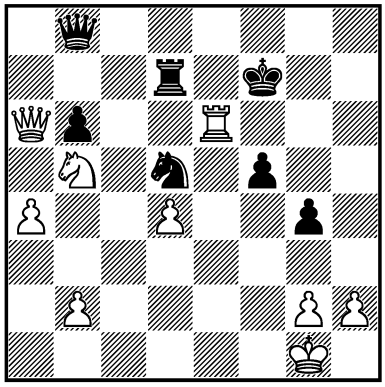

1. ? =

2204.
R. GRÜNBERG –
J. DÖRY
Stockholm 1984 — 39/695
I

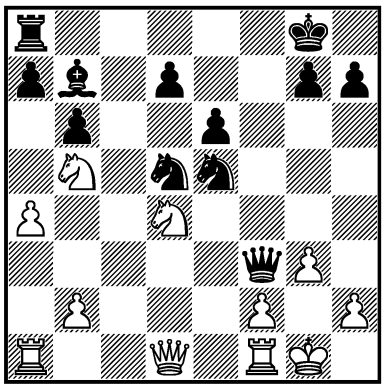

1... ? –+

2205.
EGGANIAN –
TATEVOSIAN
USSR 1985 — 39c/5
I

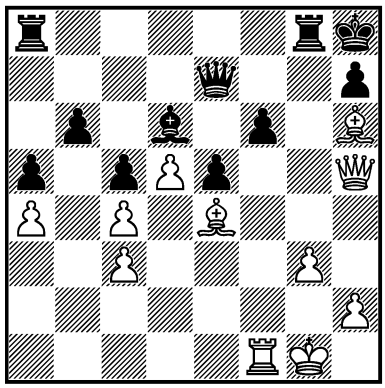

1. ? +–

2206.
H. KÄRNER –
BANDZA
USSR 1985 — 39c/11
I

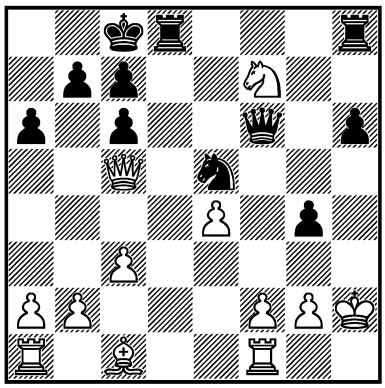

1... ? –+

2207.
VAN DER WIEL –
JU. HODGSON
Bruxelles 1985 — 40/94
I

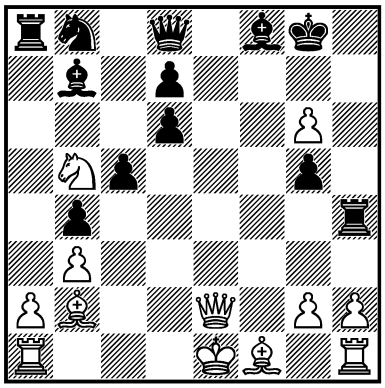

1. ? +–

2208.
J. PLACHETKA –
D. KING
Strasbourg 1985 — 40c/9
I

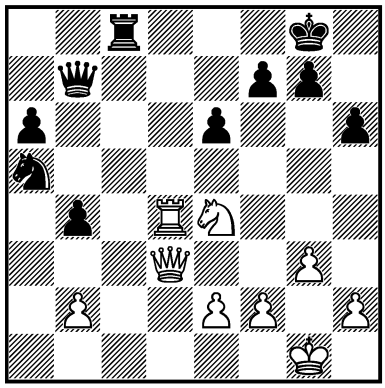

1. ? +–

2209.
Y. ZELINSKY –
LIPIRIDI
corr. 1985 — 40c/10
I

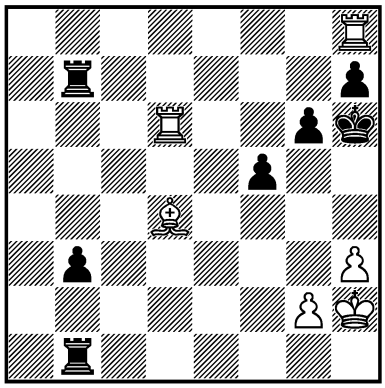

1. ? +–

2210.
Y. BALASHOV –
A. GREENFELD
Hastings 1985/86 — 41/406
II

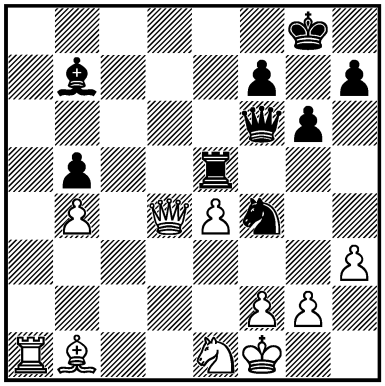

1... ? =

2211.
A. MILES –
JADOUL
Bruxelles 1986 — 41/673
I

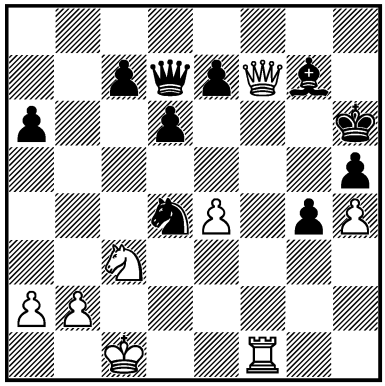

1. ? +–

2212.
WAHLS –
S. BJARNASON
Malmö 1985 — 41c/2
I

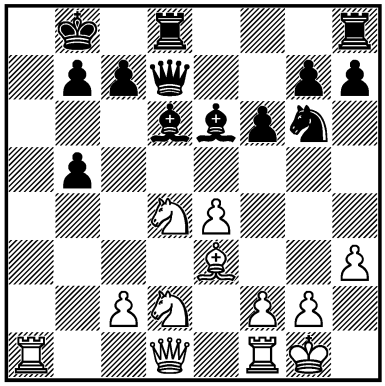

1. ? +–

2213.
C. KUZMINA –
SAFARGALIEVA
corr. 1986 — 41c/28
I

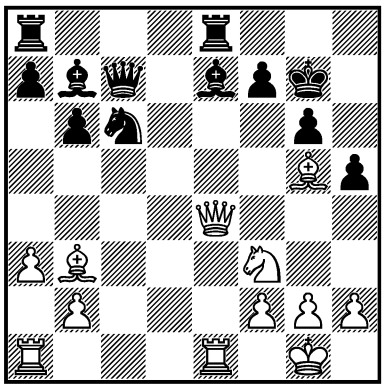

1. ? +–

2214.
Y. NAGEL –
G. WINKLER
BRD 1986 — 41c/29
I

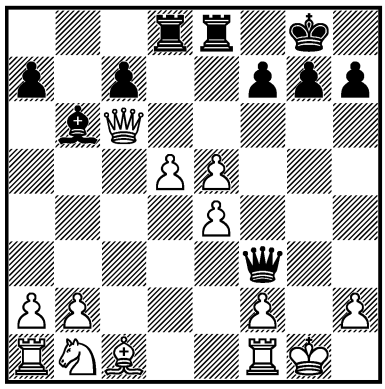

1... ? –+

2215.
AN. M. SOKOLOV –
AR. JUSSUPOW
Riga (m/3) 1986 — 42/368
I

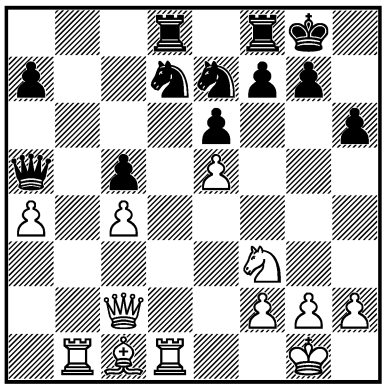

1... ? ∓

2216.
GLEK –
S. IVANENKO
USSR 1986 — 42c/3
I

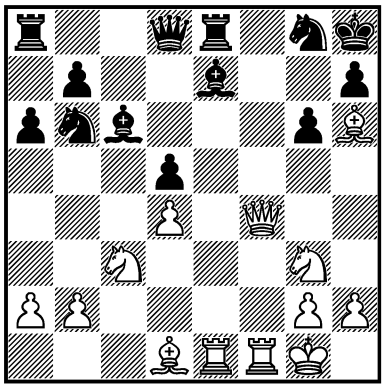

1. ? +–

2217.
KARSA –
ZO. NÉMETH
Harkány 1986 — 42c/9
I

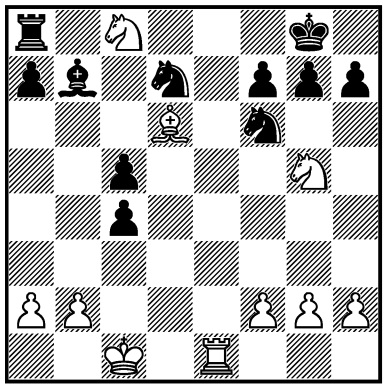

1. ? +–

2218.
P. THIPSAY –
DE. PRASAD
Kolhapur 1987 — 43/334
I

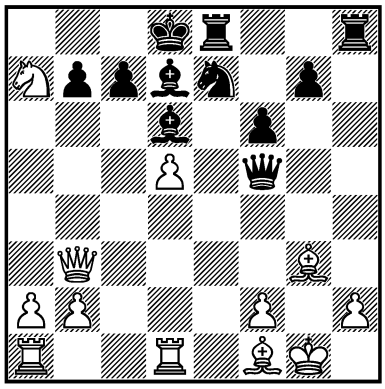

1... ? –+

2219.
NAUMKIN –
S. GORELOV
USSR 1987 — 43/(598)
I

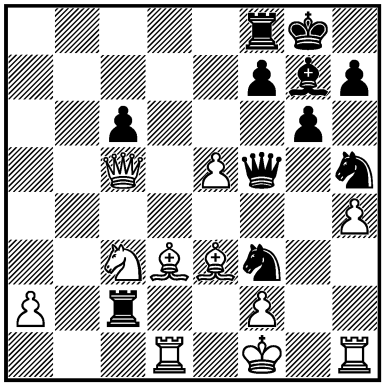

1... ? –+

2220.
M. SOROKIN –
ULYBIN
USSR 1986 — 43c/18
I

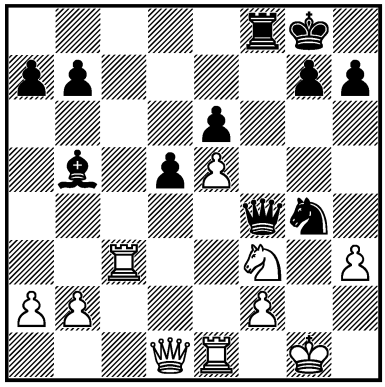

1... ? –+

2221.
AL. GOLDBERG –
ANDREI KOVALEV
Berlin 1987 — 44c/18
I

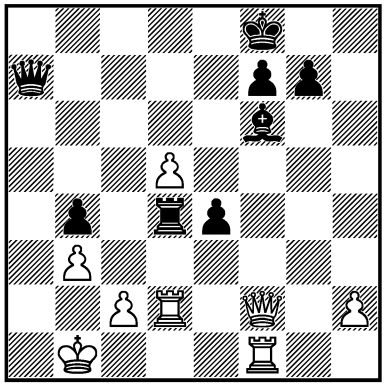

1... ? –+

2222.
DREEV –
ROZENTALIS
Vilnius 1988 — 45c/5
I

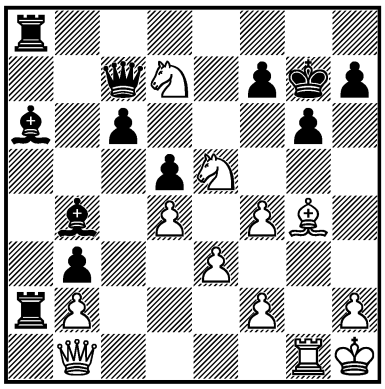

1. ? +–

2223.
I. BEREZOVSKY –
RUŽELÉ
USSR 1988 — 45c/6
I

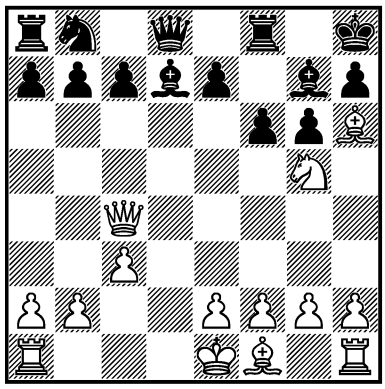

1. ? +–

2224.
R. BATOR –
BAREEV
Saltsjöbaden 1987 — 45c/20
II

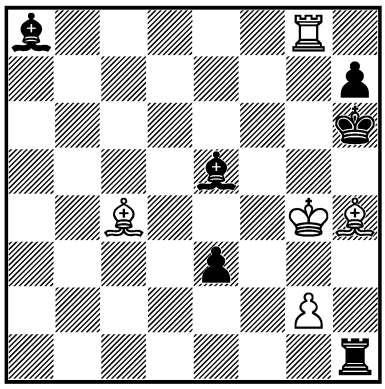

1... ? =

2225.
ANDRUET –
SPASSKY
Koblenz 1988 — 46c/1
I

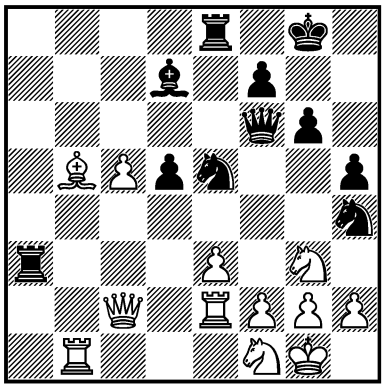

1... ? –+

2226.
AR. JUSSUPOW –
K. SPRAGGETT
Quèbec (m/3) 1989 — 47/489
I

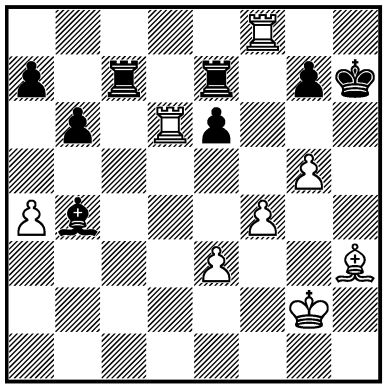

1. ? +–

2227.
KRAMNIK –
V. E. KOZLOV
USSR 1989 — 47c/29
III

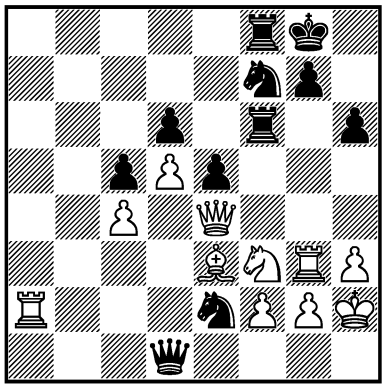

1. ? +–

2228.
B. GELFAND –
E. VLADIMIROV
Moscow 1990 — 49/34
III

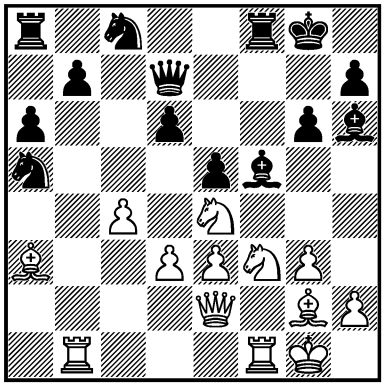

1. ? +–

2229.
TH. ERNST –
J. BENJAMIN
Reykjavík 1990 — 49/210
I

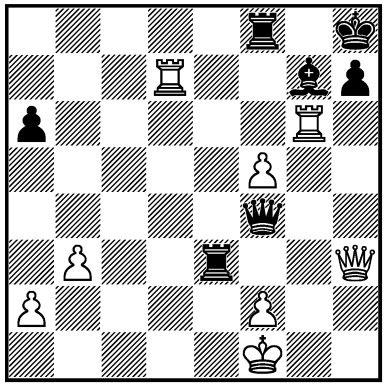

1. ? +–

2230.
SHIROV –
K. SPRAGGETT
Manila (izt) 1990 — 49/462
II

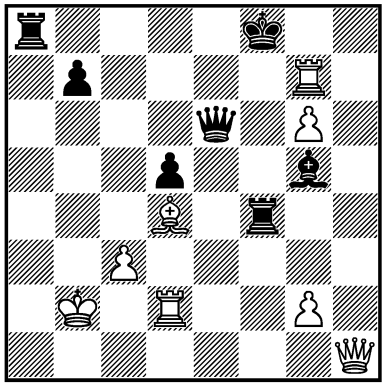

1... ? =

2231.
B. GULKO –
SPEELMAN
Hastings 1989/90 — 49/725
I

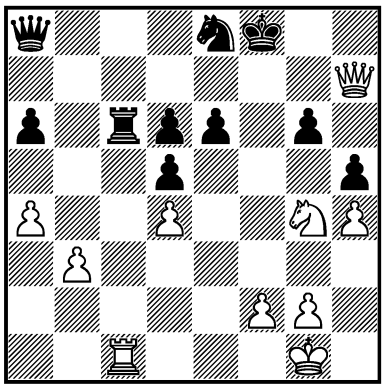

1. ? +–

2232.
VLAT. KOVAČEVIĆ –
D. INĐIĆ
Jugoslavija 1990 — 49c/24
I

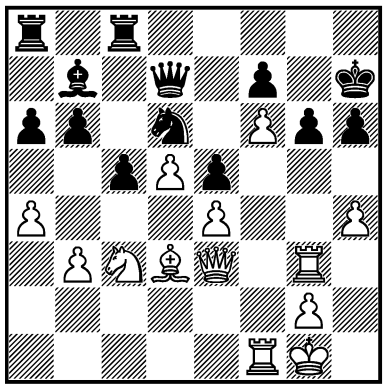

1. ? +–

2233.
A. CHUDINOVSKIKH –
MURAVEV
USSR 1990 — 50c/4
I

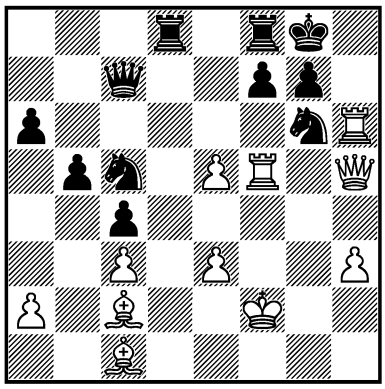

1. ? +–

2234.
AL. GAVRILOV –
KEVORKIAN
corr. 1989 — 50c/6
I

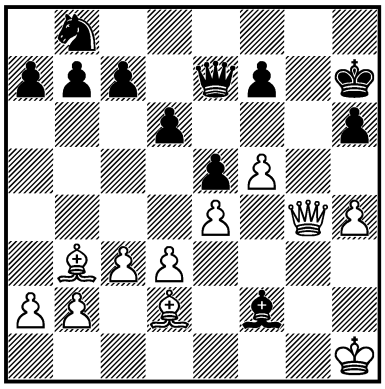

1. ? +–

2235.
OSLOUKHOV –
M. NEDOBORA
USSR 1990 — 50c/8
I

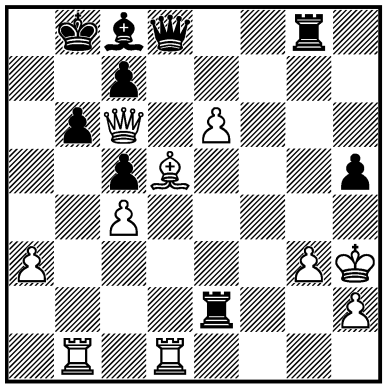

1... ? –+

2236.
N. PURGIN –
K. NOVOSELOV
USSR 1990 — 50c/12
I

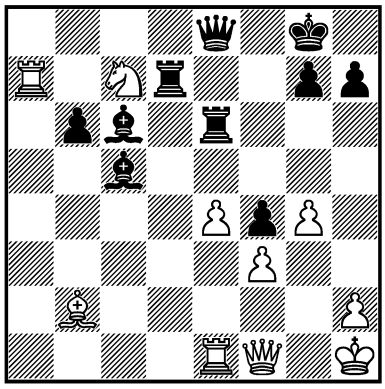

1... ? –+

2237.
ERMENKOV –
S. G. ARKHIPOV
Miskolc/Tapolca 1990 — 51/266
I

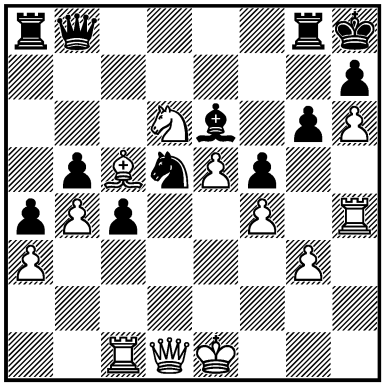

1. ? +–

2238.
I. DOLGOV –
V. CHEN
corr. 1990 — 51c/23
III

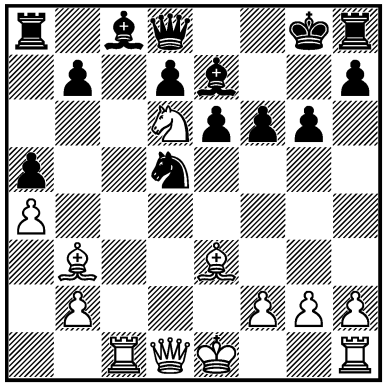

1. ? ±

2239.
ALEXA. IVANOV –
NI. DAVIES
London 1991 — 52/361
I

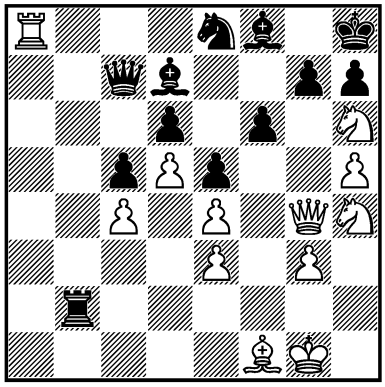

1. ? +–

2240.
GUAL PASCUAL –
R. GARBARINO
España 1991 — 52/572
I

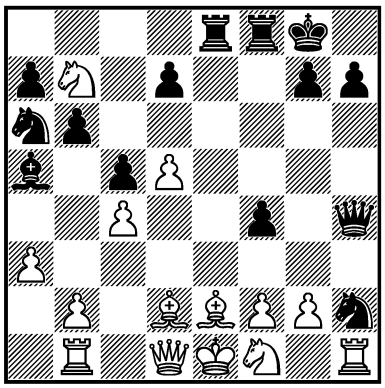

1... ? –+

2241.
I. MARINKOVIĆ –
B. ABRAMOVIĆ
Beograd 1991 — 52c/29
I

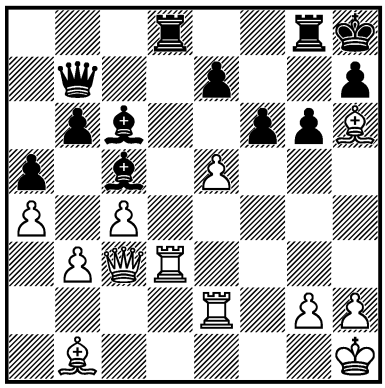

1... ? –+

2242.
MINERVA –
V. FOMIN
corr. 1987 — 53/140
II

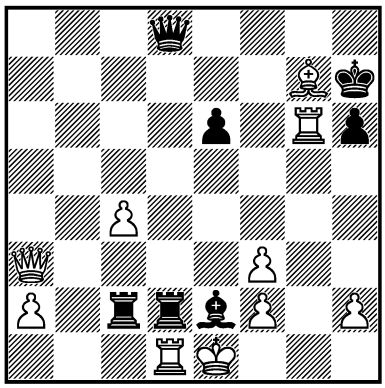

1. ? =

2243.
E. SVESHNIKOV –
R. SHCHERBAKOV
USSR (ch) 1991 — 53/155
I

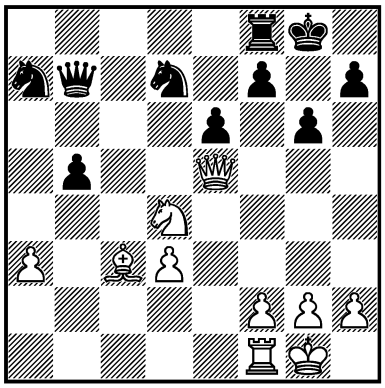

1. ? +–

2244.
J. SRIDHAR –
V. PRASAD
Palani 1991 — 53c/2
I

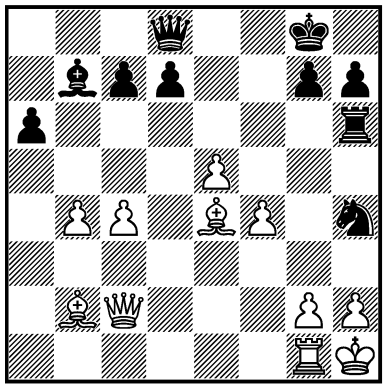

1... ? –+

2245.
O. DANIELIAN –
BORISOV
Brno 1991 — 53c/17
I

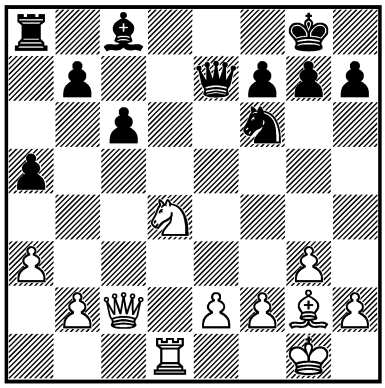

1. ? +–

2246.
T. PAUNOVIĆ –
KUPREICHIK
Jugoslavija 1992 — 55/583
I

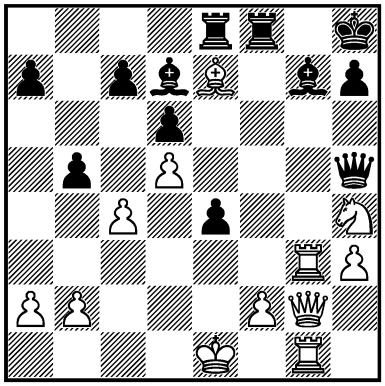

1... ? –+

2247.
McNAB –
GRÓSZPÉTER
Ålborg 1992 — 55c/15
II

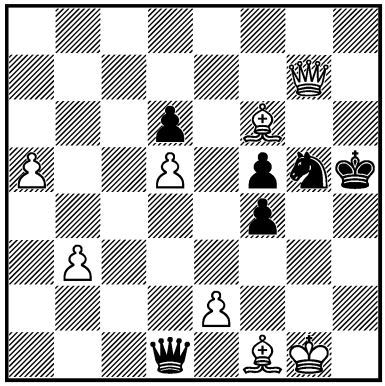

1... ? =

2248.
KAIDANOV –
I. IBRAGIMOV
Philadelphia 1992 — 55c/22
I

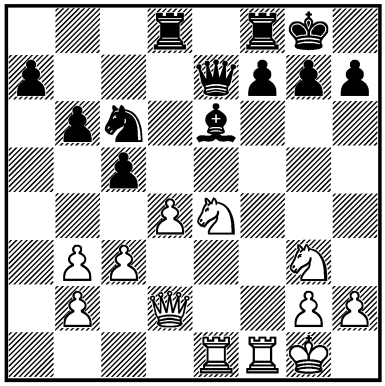

1. ? +–

2249.
JU. TIHONOV – TZOUMBAS
Rimavská Sobota 1992
— 56c/21
III

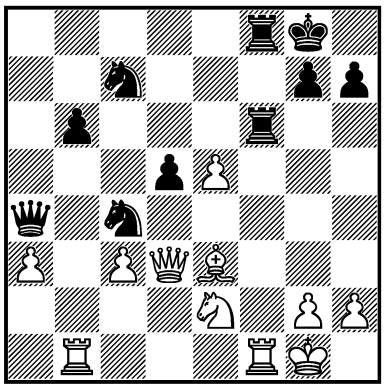

1... ? –+

2250.
SMYSLOV –
OLL
Rostov-on-Don 1993 — 57/105
I

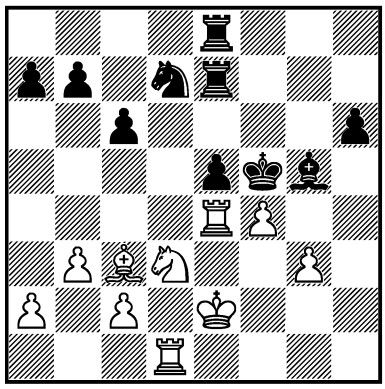

1. ? +–

2251.
KI. GEORGIEV –
I. ROGERS
Biel (izt) 1993 — 58/95
I

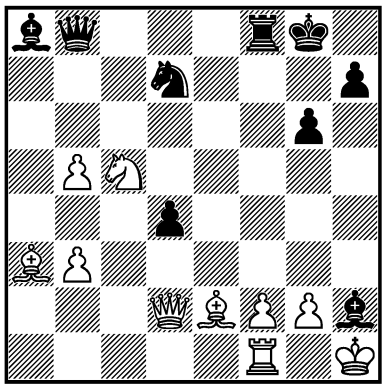

1... ? –+

2252.
YUDASIN – KRAMNIK
Wijk aan Zee (m/1) 1994
— 59/192
I

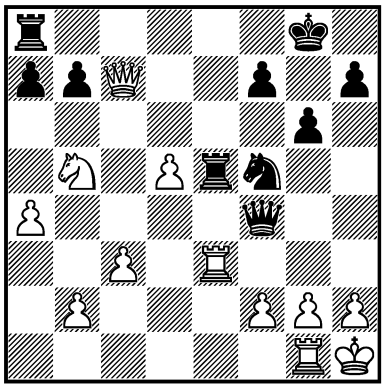

1... ? –+

2253.
OLL –
JU. HODGSON
Groningen 1993 — 59/234
I

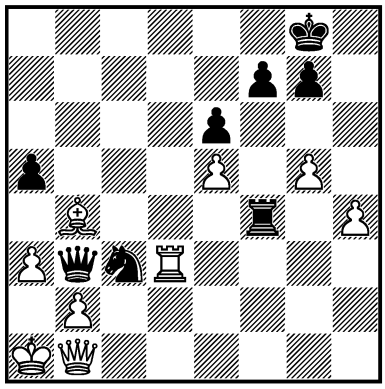

1... ? –+

2254.
IV. KUZNETSOV –
Y. KOTKOV
Russia 1993 — 59c/13
II

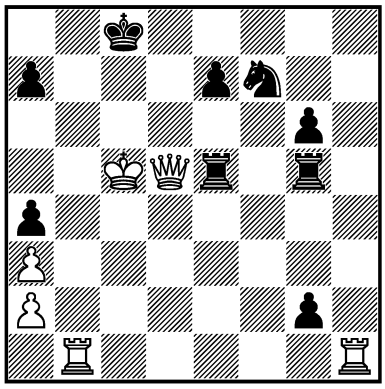

1. ? =

2255.
L. BELLIARD ALONZO –
V. NEVEDNICHII
Moscow (ol) 1994
III

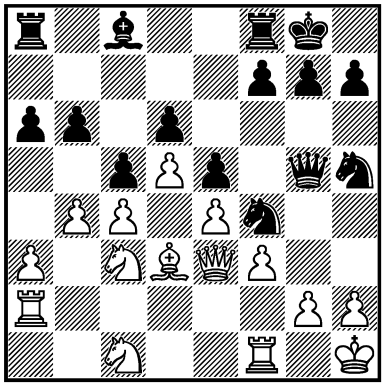

1... ? –+

2256.
A. STRIKOVIĆ –
B. KURAJICA
Zaragoza 1994 — 60c/2
I

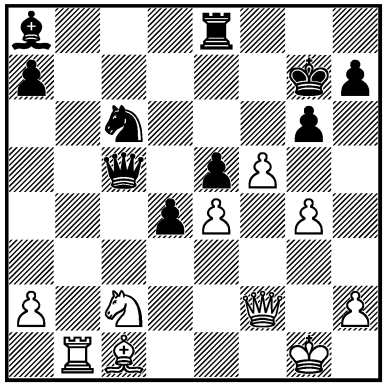

1. ? +–

2257.
A. MILES –
M. NEDOBORA
Sevilla 1994 — 60c/11
II

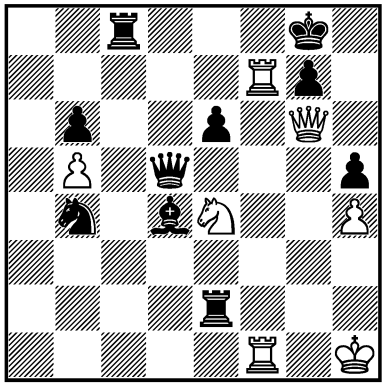

1. ? =

2258.
DIAZ LABRADA –
PECORELLI GARCIA
Cuba 1994 — 61c/15
I

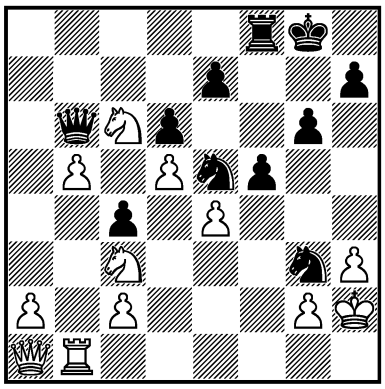

1... ? –+

2259.
LARS BO HANSEN –
J. TIMMAN
Moscow (ol) 1994 — 62/557
I

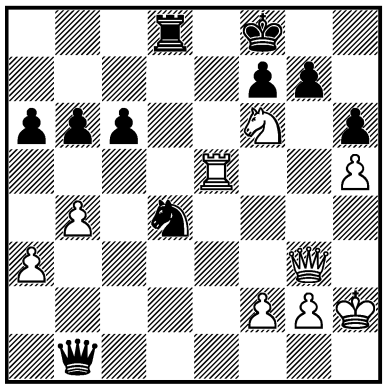

1. ? +–

2260.
B. ALTERMAN –
R. LEV
Israel (ch) 1994 — 62c/5
I

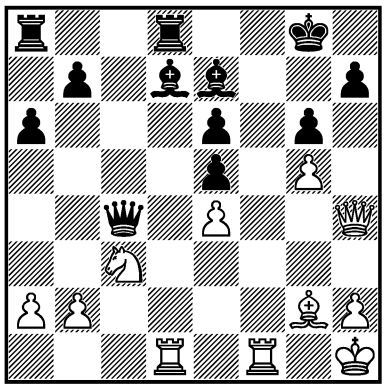

1. ? +–

2261.
PSAKHIS –
SMIRIN
Haifa 1995 — 63/227
I

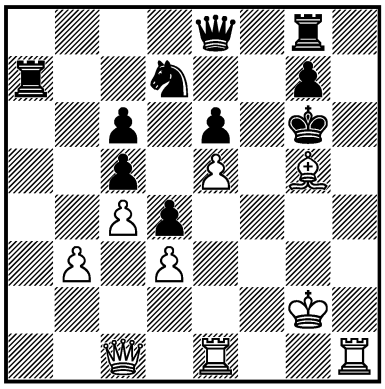

1. ? +–

2262.
SMIRIN –
B. ALTERMAN
Haifa 1995 — 63/263
I

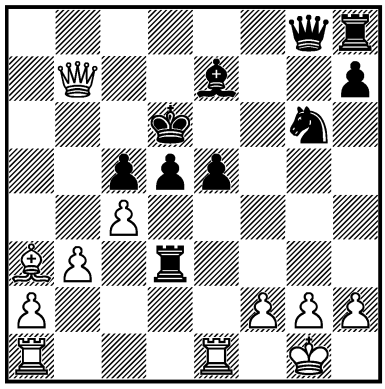

1. ? +–

2263.
NOTKIN –
P. DVALISHVILI
Russia 1995 — 64/(468)
I

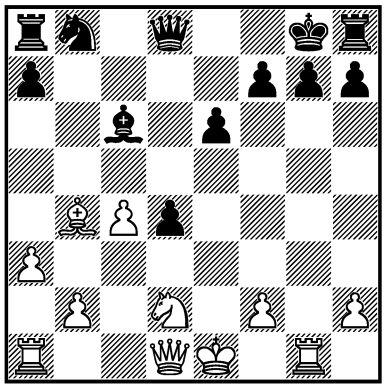

1. ? +–

2264.
S. LÖFFLER –
GLEK
Deutschland 1995 — 64c/27
I

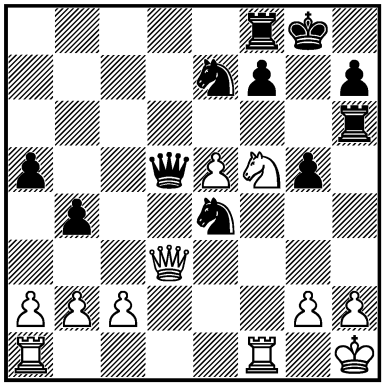

1... ? –+

2265.
I. RAJLICH –
J. PIŃSKI
Jarosławiec 1995 — 64c/31
I

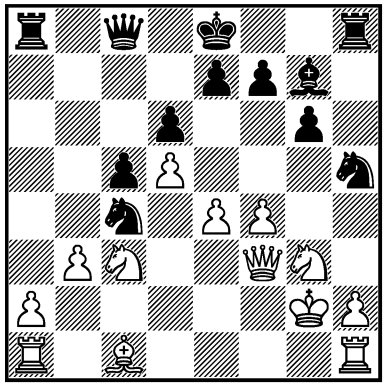

1... ? –+

2266.
KINDERMANN –
ŠTOHL
Hamburg 1995 — 65/230
III

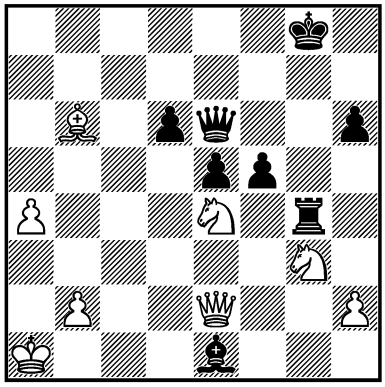

1. ? +–

2267.
S. ZAKIĆ –
B. MILJANIĆ
Jugoslavija 1996 — 66c/14
I

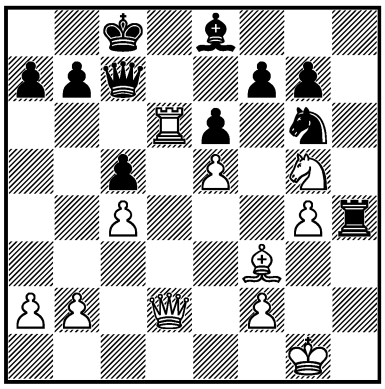

1. ? +–

2268.
J. GDAŃSKI –
J. WALLACE
Göteborg 1996 — 67c/26
I

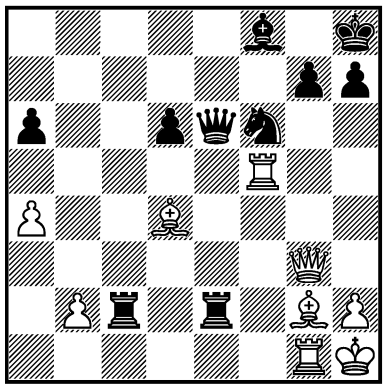

1. ? +–

2269.
HULAK –
E. DIZDAREVIĆ
Pula 1996 — 68c/26
I

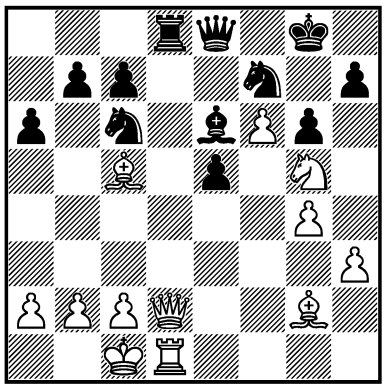

1. ? +–

2270.
B. LALIĆ –
ŠULAVA
Pula 1997 — 69/(152)
I

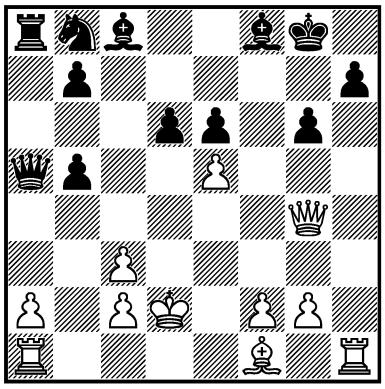

1. ? +–

2271.
OLL –
T. SHAKED
New York 1997 — 69/506
I

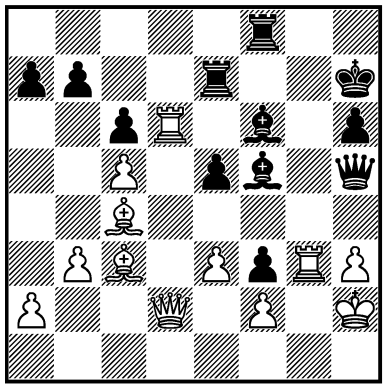

1. ? +–

2272.
EMMS –
A. SUMMERSCALE
London 1997 — 70c/26
I

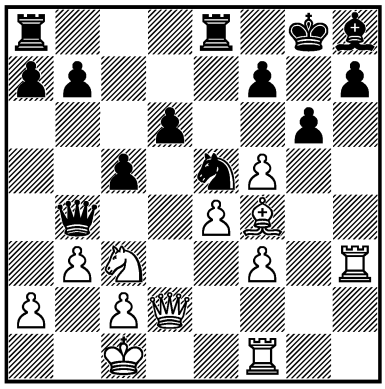

1. ? +–

2273.
H. SPANGENBERG –
ANDRÉS MÉNDEZ
Buenos Aires 1997 — 71/167
III

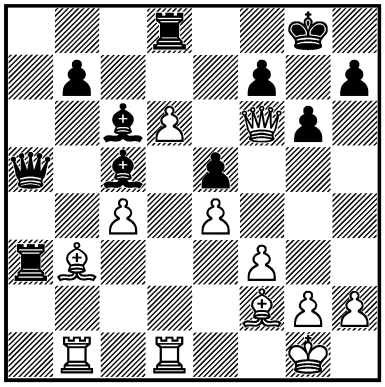

1... ? –+

2274.
FTÁČNIK –
O. CVITAN
Deutschland 1997 — 71/623
I

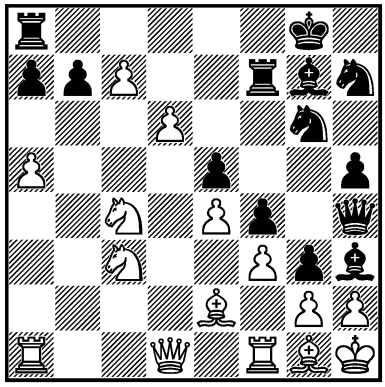

1... ? –+

2275.
J. J. PÉREZ –
J. REY
Cuba 1997 — 71c/24
I

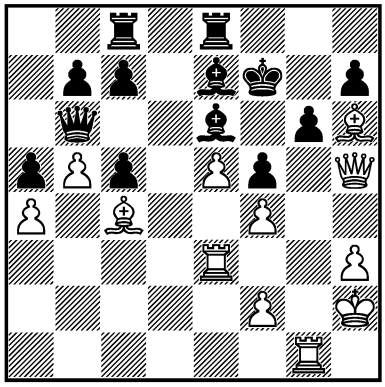

1. ? +–

2276.
ALE. CABRERA –
IBÁÑEZ MILIAN
Cuba 1998 — 72c/13

I

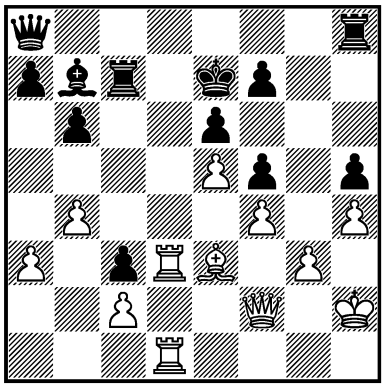

1. ? +–

2277.
Z. GOFSHTEIN –
YUDASIN
Israel 1998 — 74c/4

II

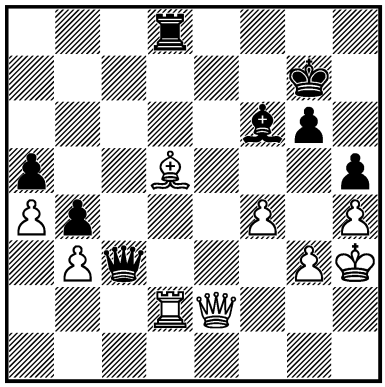

1... ? =

2278.
IVANCHUK –
JOEL LAUTIER
Monaco (blindfold) 1999
— 75/146

II

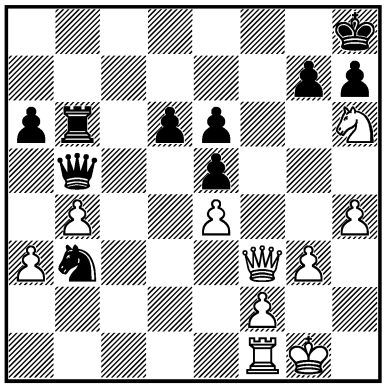

1... ? =

2279.
AN. MAKSIMENKO –
SH. GHANE
Tehran 1999 — 75c/9

I

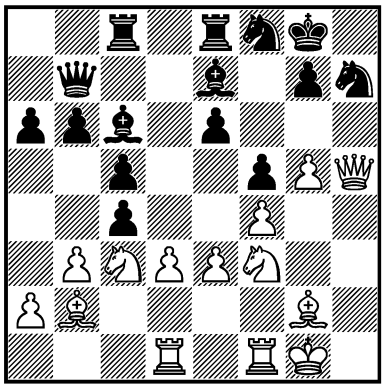

1. ? +–

2280.
P. THIPSAY –
G. PRAKASH
India (ch) 1999 — 76/128

I

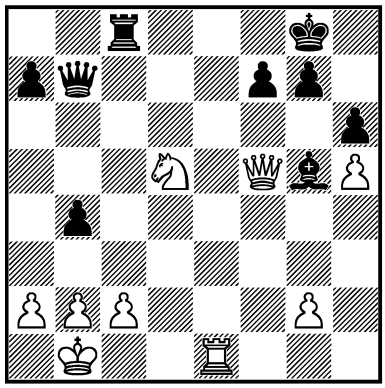

1. ? +–

2281.
MIKHALCHISHIN –
SCHMITTDIEL
Dortmund 1999 — 76c/12

I

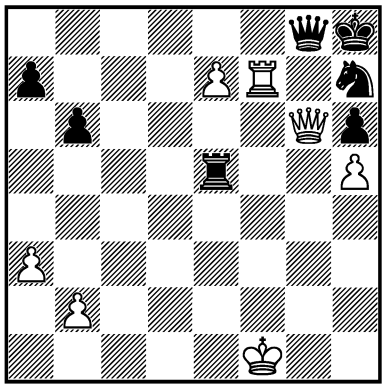

1. ? +–

2282.
S. MEERA –
S. KADAM
India 1999 — 76c/24

I

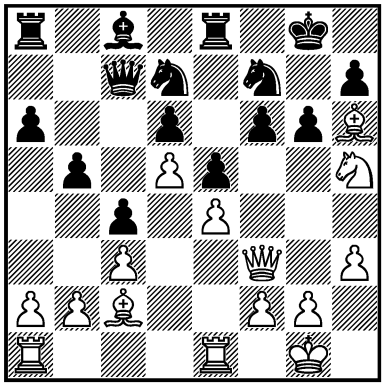

1. ? +–

2283.
R. KEMPIŃSKI –
GLEIZEROV
Stockholm 1999/2000 — 77/87

I

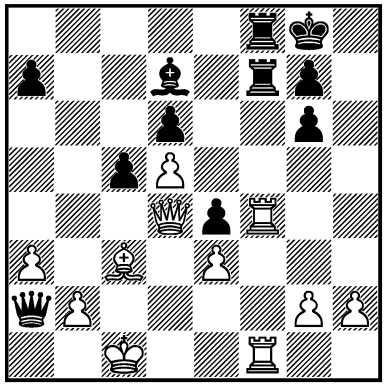

1. ? +–

2284.
MA. MAKAROV – ILJUSHIN
Nizhny Novgorod 1999
— 77c/1

I

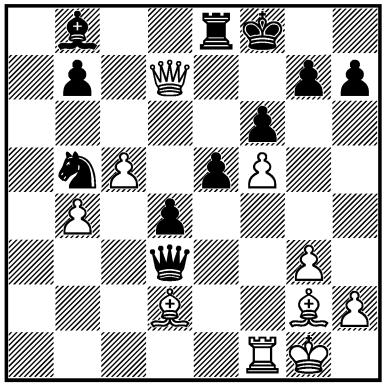

1. ? +–

2285.
M. QUESADA –
CO. DÍAZ
Cuba 2000 — 78c/18
I

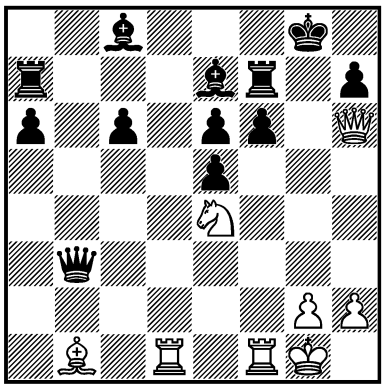

1. ? +–

2286.
ANG. PÉREZ –
CH. MILLET
Cuba 2000 — 79c/18
I

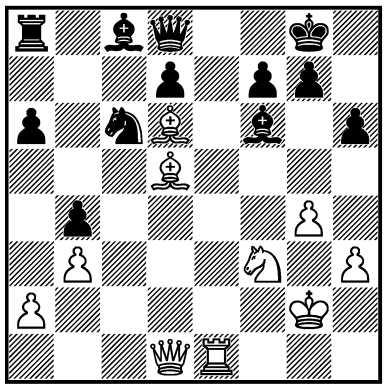

1. ? +–

2287.
MIKHALCHISHIN –
S. JERIĆ
Slovenija 2000 — 81c/8
II

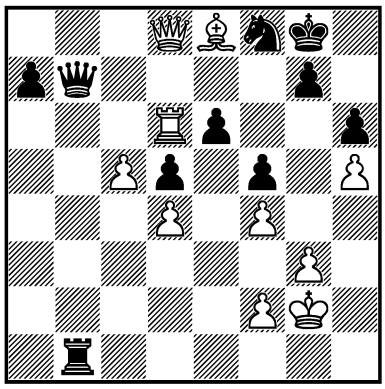

1... ? =

2288.
C. SAAVEDRA –
A. SURI
Guines 2001 — 82c/9
I

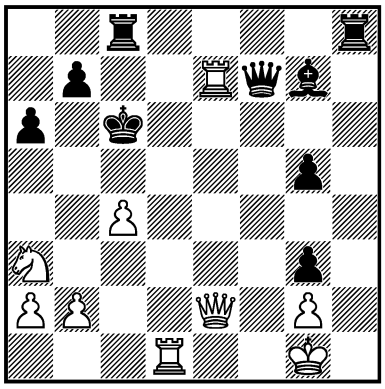

1... ? –+

2289.
GONZÁLEZ GONZÁLEZ –
PULIDO ÁLVAREZ
La Habana 2001 — 82c/14
I

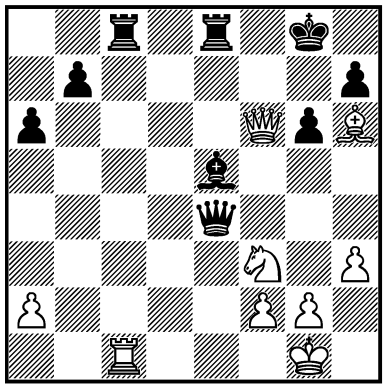

1. ? +–

2290.
P. LÉKÓ –
KRASENKOW
Essen 2002 — 84/112
II

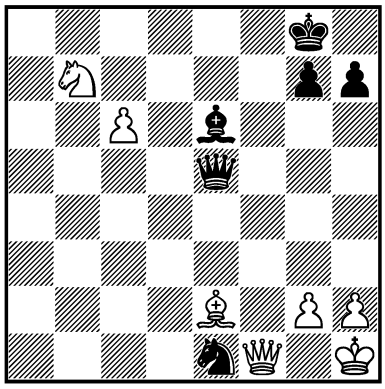

1... ? =

2291.
V. VARAVIN –
V. M. KOZLOV
Alushta 2002 — 84c/1
I

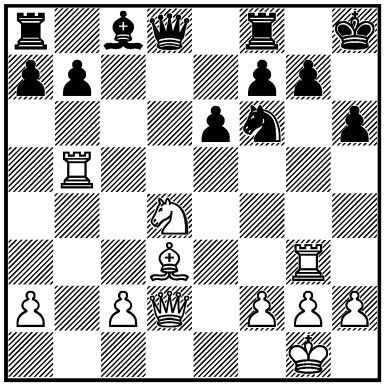

1. ? +–

2292.
DEEP SHREDDER –
B. GULKO
Internet (m/1) 2002 — 84c/10
I

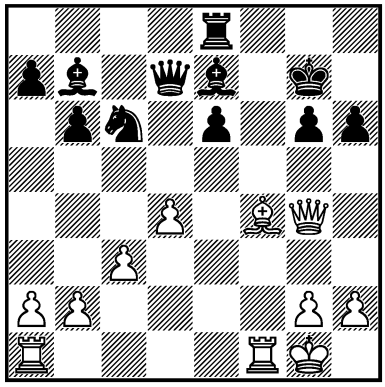

1. ? +–

2293.
OM IBRAHIM –
IBARRA PADRÓN
Cuba 2003 — 87c/15
I

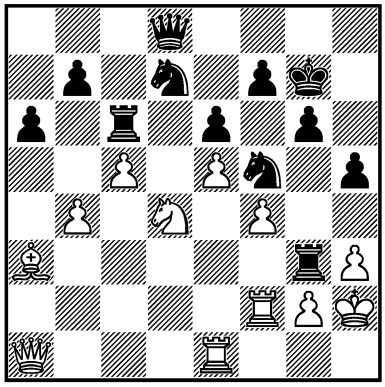

1... ? –+

2294.
T. FOGARASI –
N. MEDVEGY
Magyarország 2003 — 87c/16
I

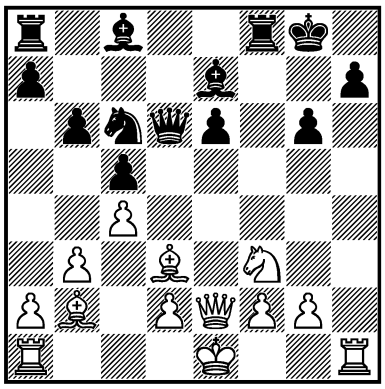

1. ? +–

2295.
VL. AKOPIAN –
KRAMNIK
Wijk aan Zee 2004 — 89/225
I

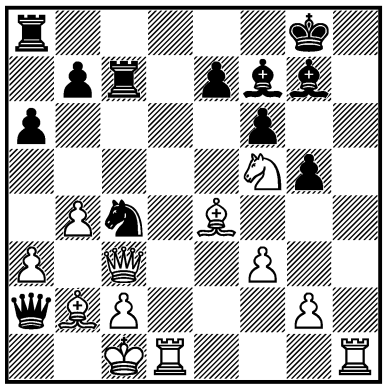

1. ? +–

2296.
I. DANILOV –
LE. VAJDA
România 2004 — 90c/11
I

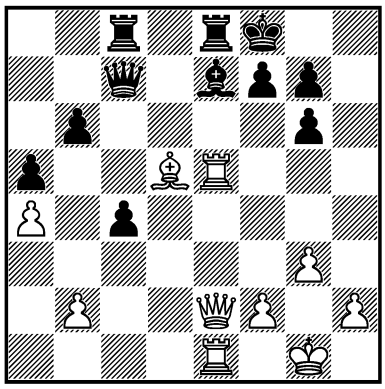

1. ? +–

2297.
KRAAI –
V. GOLOD
Santa Monica 2004 — 91/204
I

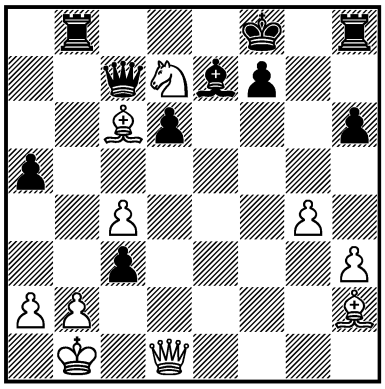

1... ? –+

2298.
N. SHORT –
YE JIANGCHUAN
Taiyuan 2004 — 91/206
I

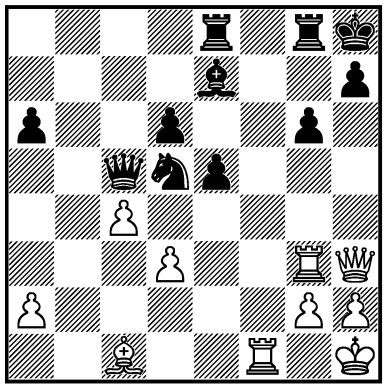

1. ? +–

2299.
L. MILMAN –
J. FANG
Foxwoods 2005 — 93/73
I

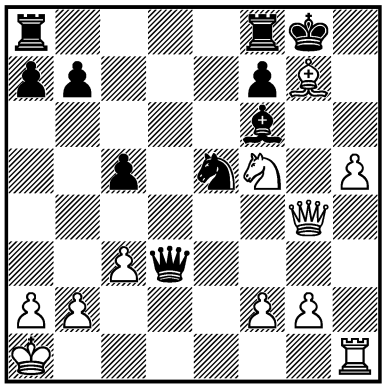

1. ? +–

2300.
SHIROV –
S. MOVSESIAN
Sarajevo 2005 — 93/129
I

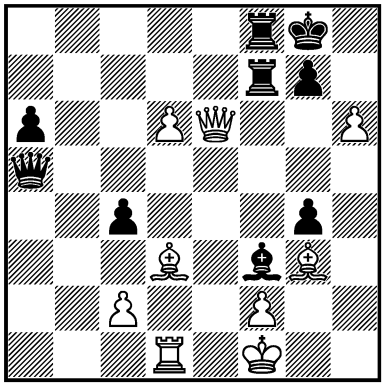

1. ? +–

2301.
A. LEIN –
V. MIKHALEVSKI
Chicago 2005 — 93/456
I

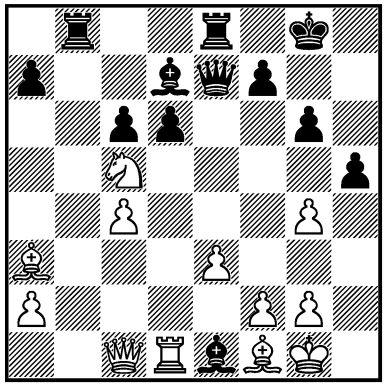

1... ? –+

2302.
IVANCHUK –
BOLOGAN*
Edmonton 2005 — 94/437
I

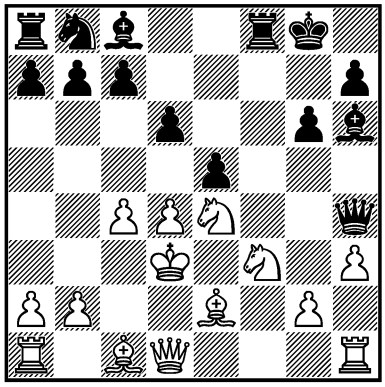

1... ? –+

2303.
MAT. BARTEL –
PREDOJEVIĆ
Portorož 2005 — 94c/5
III

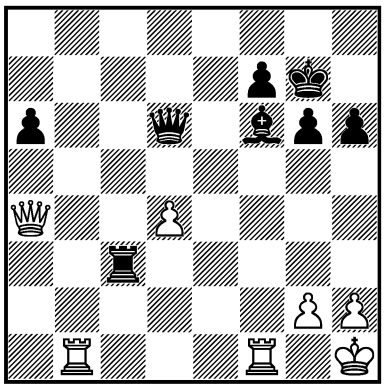

1... ? –+

2304.
YEVSEEV –
ALB. DAVID*
Moscow 2006 — 96/422
III

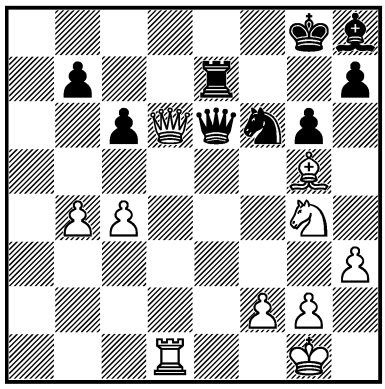

1... ? –+

2305.
GUNSEN –
I. BOGACHKOV
Moscow 2006 — 97c/3
III

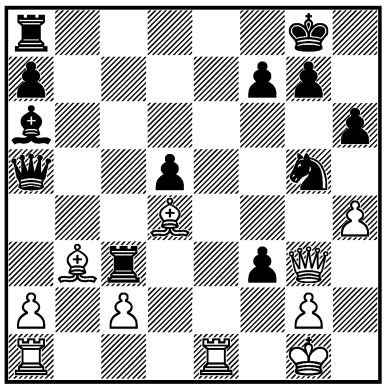

1... ? –+

2306.
E. L'AMI –
IVAN SOKOLOV
Nederland (ch) 2006 — 98/(308)
III

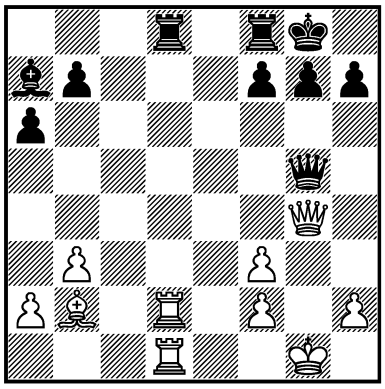

1... ? ∓

2307.
NOGUEIRAS SANTIAGO –
IVANCHUK
La Habana 2006 — 98/366
III

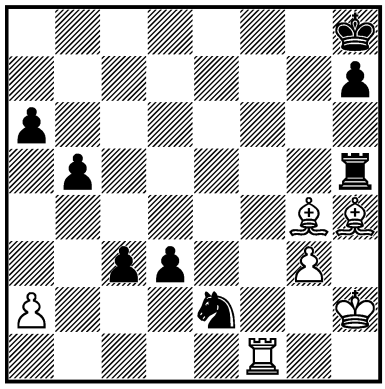

1... ? –+

2308.
ROKTIM –
T. BAKRE
India (ch) 2006 — 98/388
I

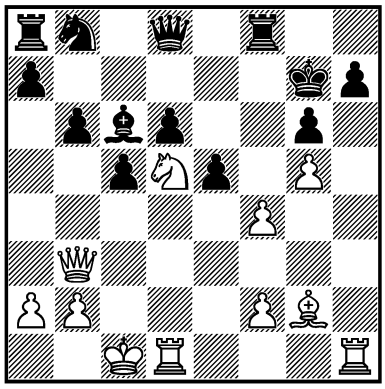

1. ? +–

2309.
R. POGORELOV –
M. DZIUBA
Calvià 2006 — 99/302
III

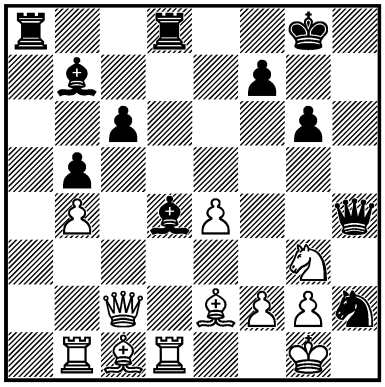

1. ? +–

2310.
A. CHUDINOVSKIKH –
O. NIKOLENKO
Moscow 2007 — 99c/9
I

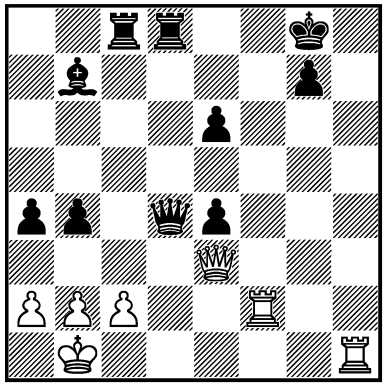

1. ? +–

2311.
PRUSIKIN –
A. NAIDITSCH
Deutschland 2007 — 99c/17
III

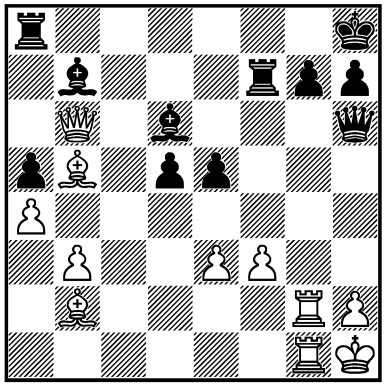

1. ? +–

2312.
CEBALO –
Š. ŠULSKIS
Arvier 2007 — 100/419
III

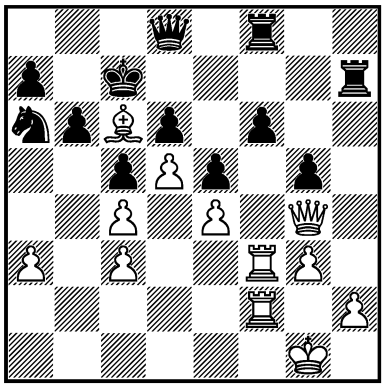

1. ? +–

2313.
YU. QUESADA PÉREZ –
ESPINOSA VELOZ
Villa Clara (m/1) 2007
— 100c/10
I

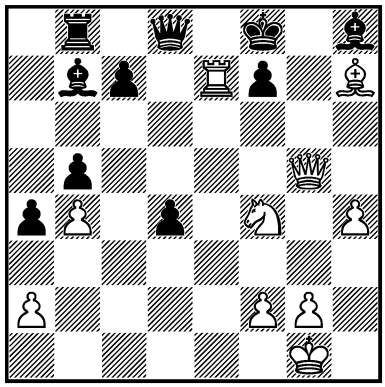

1. ? +–

2314.
BERCYS –
A. SIMUTOWE
Oak Brook 2007 — 100c/11
I

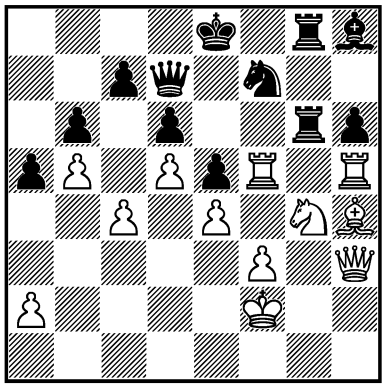

1. ? +–

2315.
K. SPRAGGETT –
OLE JAKOBSEN
Andorra la Vella 2007 — 100c/13
I

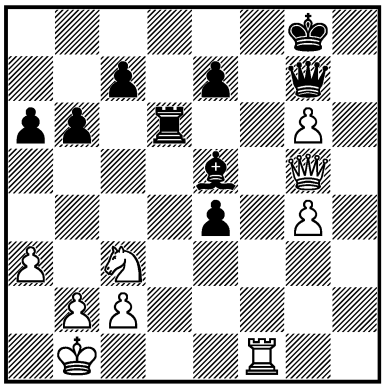

1. ? +–

2316.
NIJBOER –
M. VAN DELFT
Dieren 2007 — 100c/14
I

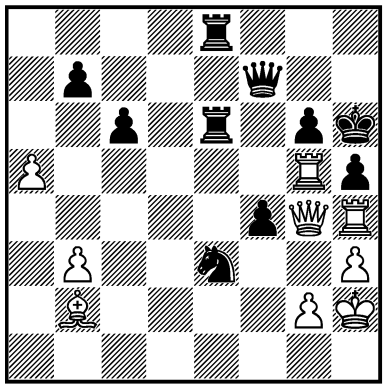

1. ? +–

2317.
MARTÍN GRILLO –
D. SHENGELIA
Sants 2007 — 100c/15
I

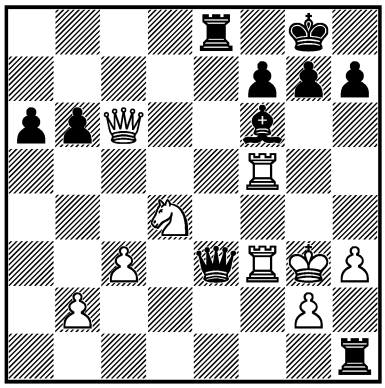

1... ? +–

2318.
I. BOGACHKOV –
VOLKOVICH
Minsk 2007 — 100c/17
III

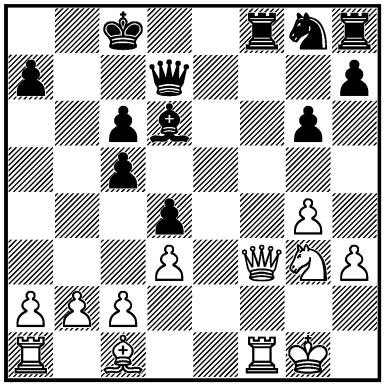

1. ? +–

2319.
I. FARAGÓ – BENTIVEGNA
Porto San Giorgio 2007
— 101/53
III

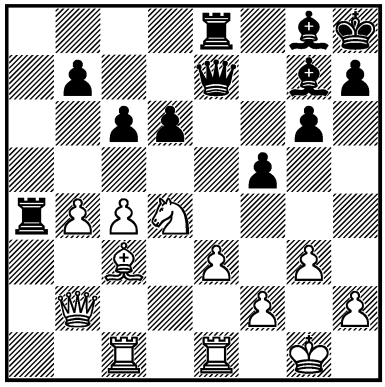

1. ? ±

2320.
Z. ALMÁSI – D. NAVARA
Reggio Emilia 2007/08
— 101/269
I

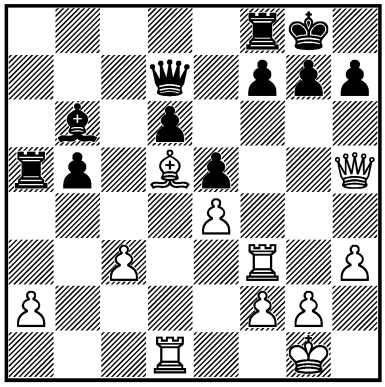

1. ? +–

2321.
INARKIEV –
DREEV
Russia (ch) 2007 — 101/338
II

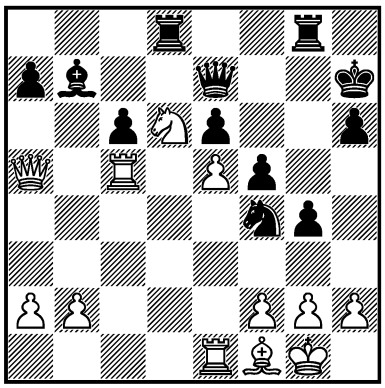

1... ? =

2322.
RUBLEVSKY –
ZVJAGINSEV
Russia 2008 — 102/163
I

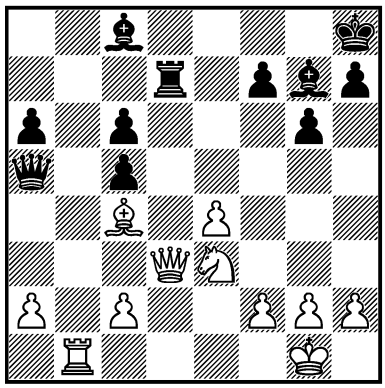

1. ? +–

2323.
ELJANOV –
VAN WELY
Russia 2008 — 102/(276)
I

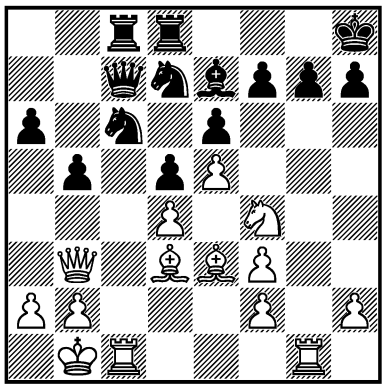

1. ? +–

2324.
ROIZ –
B. SAVCHENKO
Plovdiv 2008 — 102/388
I

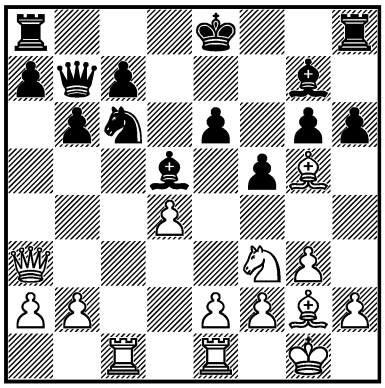

1. ? +–

2325.
Z. EFIMENKO –
ANDREIKIN
Russia 2008 — 102c/5
I

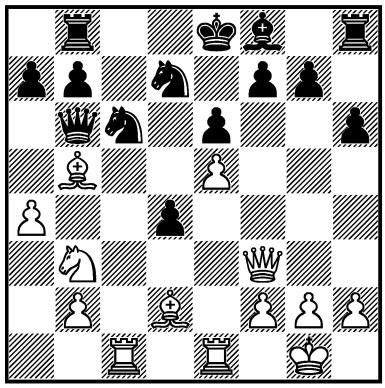

1. ? +–

2326.
DE VREUGT –
MCHEDLISHVILI
Hilversum 2008 — 102c/6
I

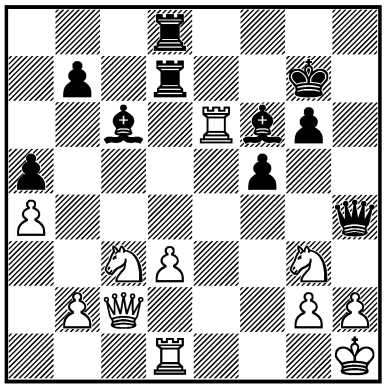

1... ? –+

2327.
ROSELLI MAILHE –
A. DONATTI
Uruguay 2008 — 102c/7
I

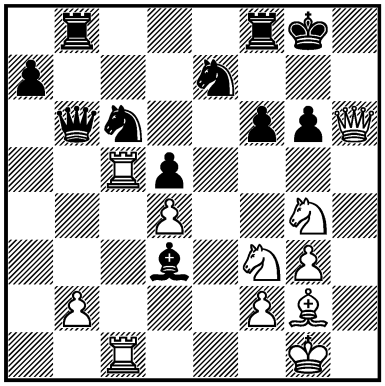

1. ? +–

2328.
I. IVAKHINOVA –
NEBOLSINA
Russia 2008 — 102c/8
I

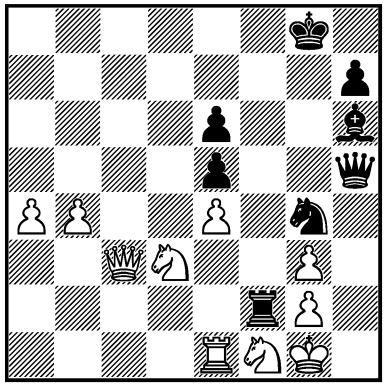

1... ? –+

2329.
A. ONISCHUK –
SVIDLER
Foros 2008 — 103/342
III

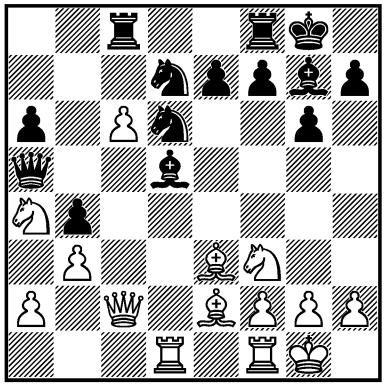

1. ? ±

2330.
BELIAVSKY –
N. SHORT
Bazna 2008 — 103/379
II

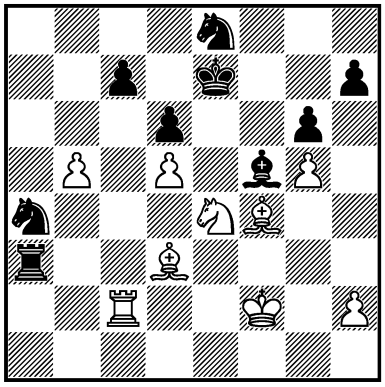

1. ? =

2331.
LUJAN –
A. SHAREVICH
Dresden (ol) 2008 — 104/204
III

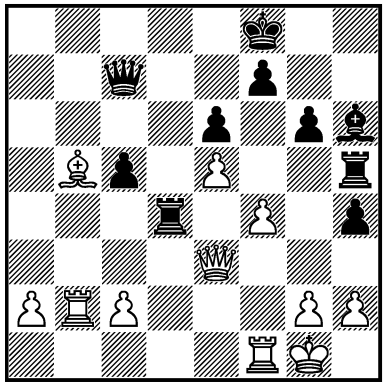

1... ? –+

2332.
BECERRA RIVERO –
YERMOLINSKY
USA (ch) 2008 — 104/242
III

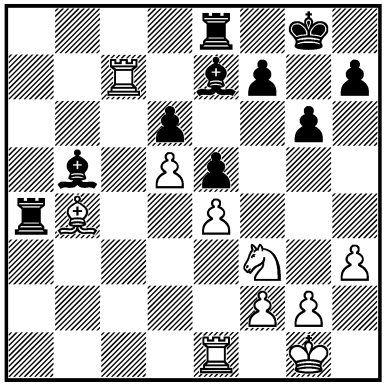

1. ? ±

2333.
MOTYLEV –
S. AZAROV
Budva 2009 — 105/26
I

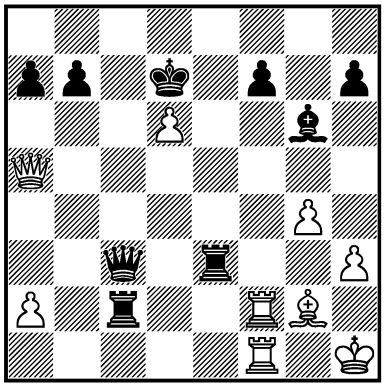

1. ? +–

2334.
KOTRONIAS –
VALLEJO PONS
Budva 2009 — 105/41
I

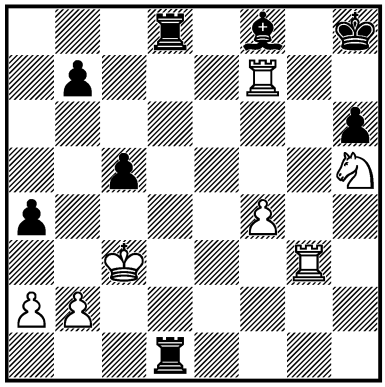

1. ? +–

2335.
Z. EFIMENKO –
SARGISSIAN
Dresden (ol) 2008 — 105/(109)
II

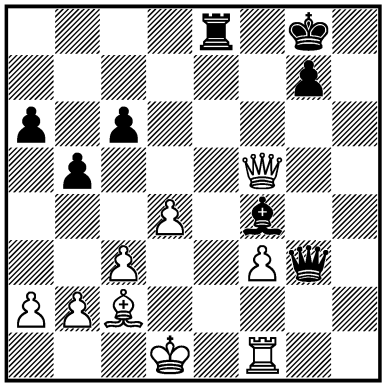

1... ? =

2336.
SERGEY VOLKOV –
FROLYANOV
Moscow 2008 — 105/(132)
I

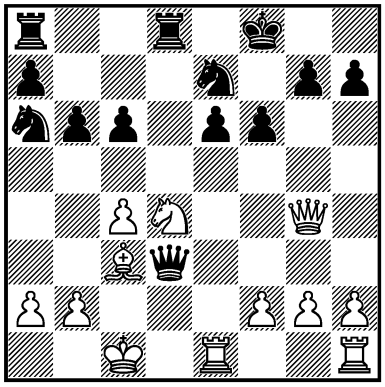

1... ? ∓

2337.
PRUSIKIN –
AR. BRAUN
Deutschland (ch) 2009
— 105/304
I

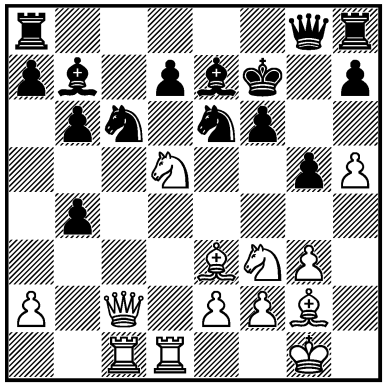

1. ? +–

2338.
A. RAYKHMAN –
MALAKHATKO
Neustadt an der Weinstrasse
105c/10 — 2009
I

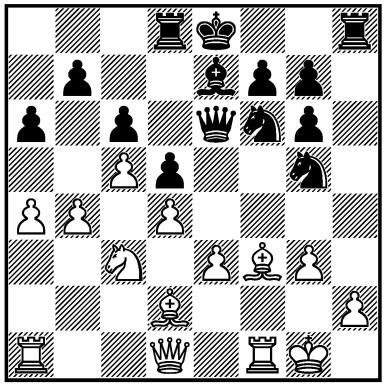

1... ? –+

2339.
MU. BORIĆ –
M. DZHUMAEV
Cappelle la Grande 2009
— 105c/12

I

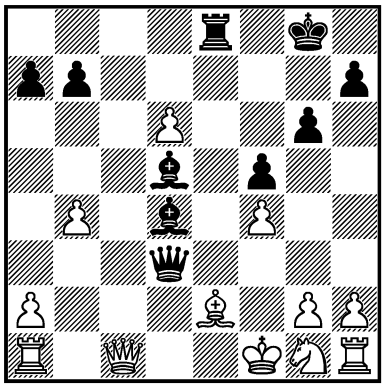

1... ? –+

2340.
MIR. FILIPOVIĆ –
TALLA
Budva 2009 — 105c/13

I

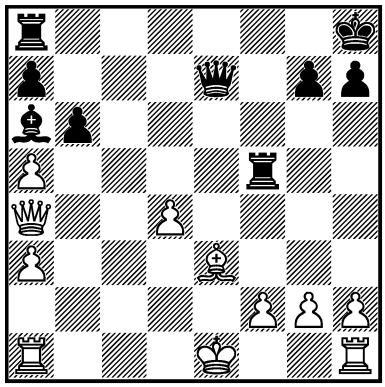

1... ? –+

2341.
L. DOMÍNGUEZ PÉREZ –
TOPALOV
Sofia 2009 — 106/70

II

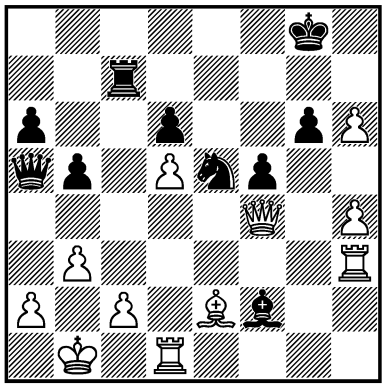

1... ? =

2342.
LI CHAO –
BU XIANGZHI
China (ch) 2009 — 106/(79)

I

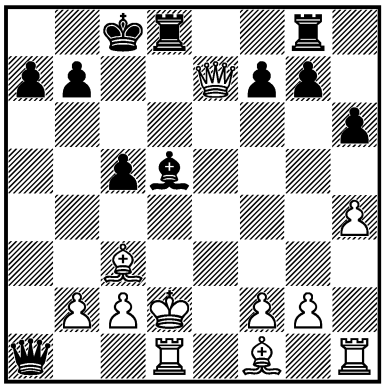

1... ? –+

2343.
ALEXA. ZUBAREV –
V. IORDĂCHESCU
Metz 2009 — 106c/11

I

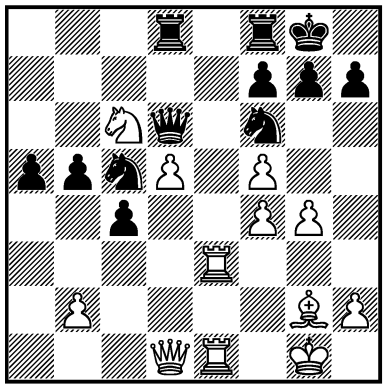

1... ? ∓

2344.
ROJÍČEK – ZWARDOŃ
Olomouc (open) 2009
— 106c/14

I

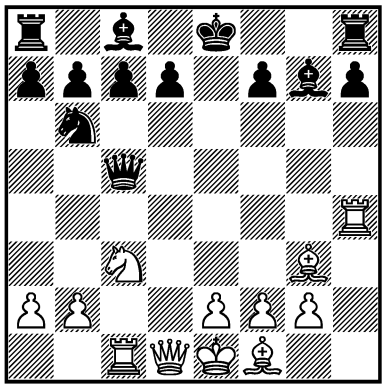

1. ? +–

2345.
AL. GAVRILOV –
VOKÁČ
Olomouc II 2009 — 106c/15

I

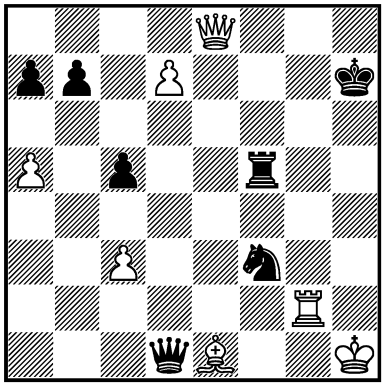

1... ? –+

2346.
AX. ROMBALDONI –
J. BORIŠEK
Bratto 2009 — 106c/17

I

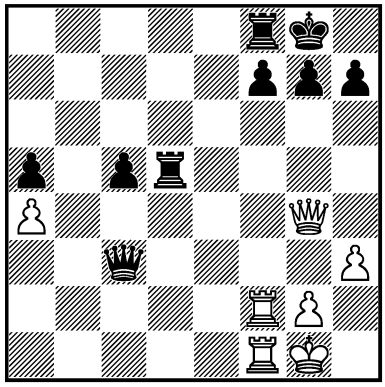

1. ? +–

2347.
GAGUNASHVILI –
MARGVELASHVILI
Georgia 2009 — 107/230

I

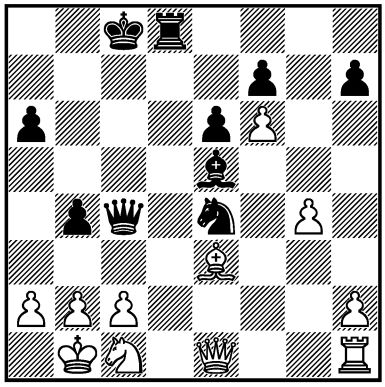

1... ? –+

2348.
Y. PAVLOVSKI – SANZHAEV
Kazan 2009 — 107c/06
I

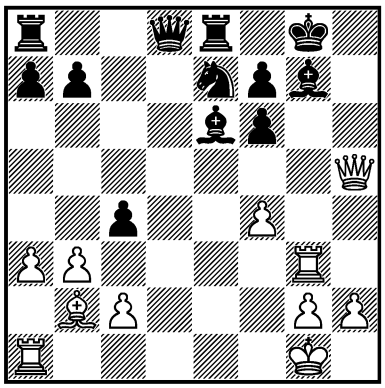

1. ? +–

2349.
R. POGORELOV – ALMEIDA QUINTANA
Sants 2009 — 107c/07
I

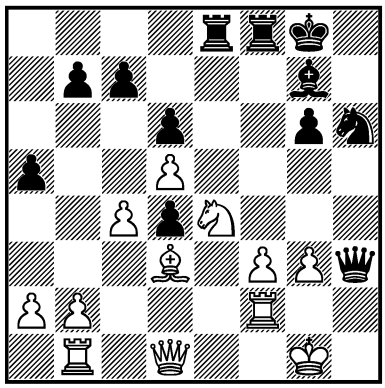

1... ? –+

2350.
HENNIGAN – R. BERZINSH
London (open) 2009 — 107c/11
I

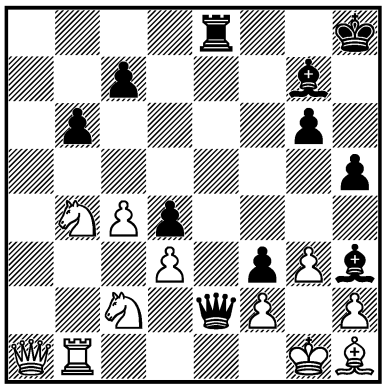

1... ? –+

2351.
MIKRUT – M. GOŠCINIAK
Warszawa (rapid) 2009 — 107c/12
I

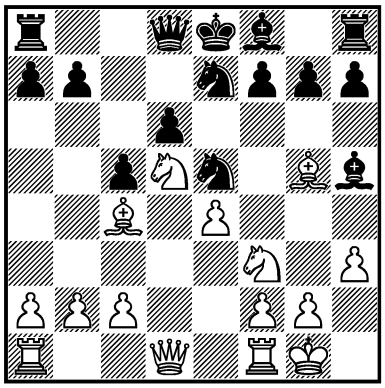

1. ? +–

2352.
KLEIJN – REINDERMAN
Groningen (open) 2009 — 107c/13
I

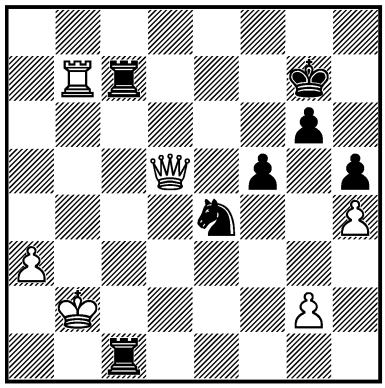

1... ? –+

2353.
SHIROV – I. PAPAIOANNOU
Novi Sad 2009 — 107c/18
III

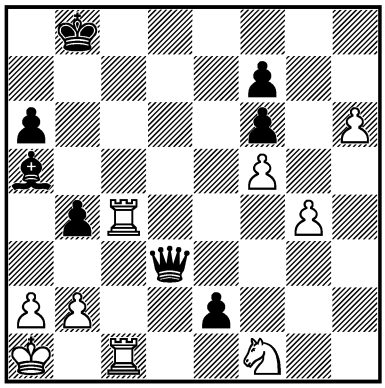

1. ? +–

2354.
KRASENKOW – BA. JOBAVA
Rijeka 2010 — 108c/4
I

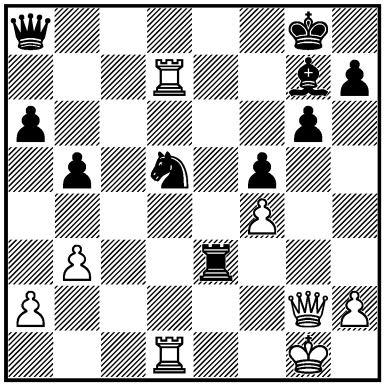

1... ? –+

2355.
ZHAO XUE – ČMILYTĖ
Russia 2010 — 108c/5
I

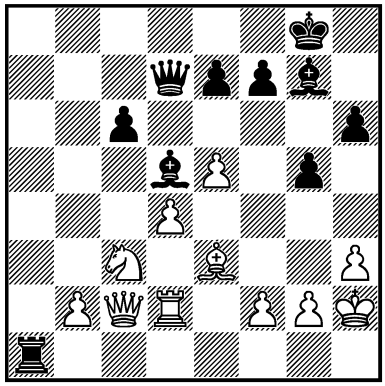

1... ? –+

2356.
GRANDELIUS – PLUKKEL
Wijk aan Zee III 2010 — 108c/8
III

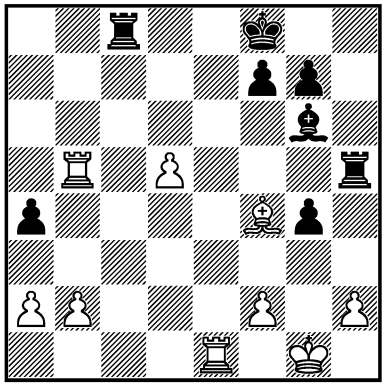

1. ? +–

2357.
BADEV –
P. G. ARNAUDOV
Bulgaria (ch) 2010 — 108c/9

III

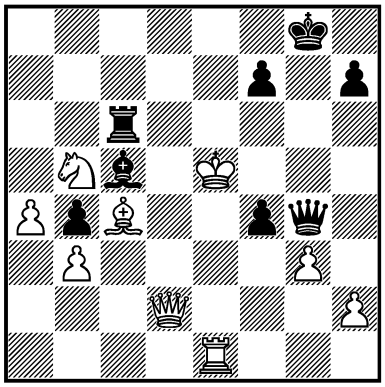

1... ? –+

2358.
SERGEY KARJAKIN –
SHIROV
Odessa (m/2-rapid) 2010
— 109/198

I

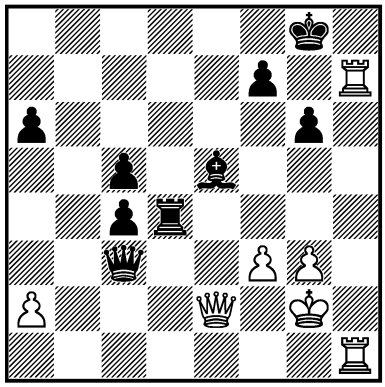

1. ? +–

2359.
RODSHTEIN –
W. SO
Biel 2010 — 109/295

I

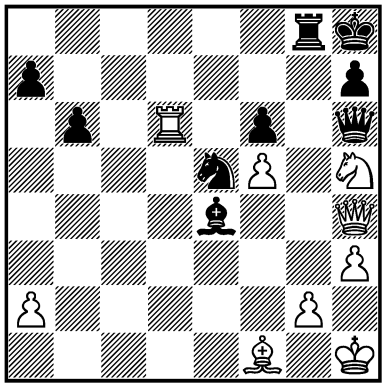

1... ? –+

2360.
SERGEY KARJAKIN –
SHIROV
Odessa (m/2-rapid) 2010
— 109c/12

I

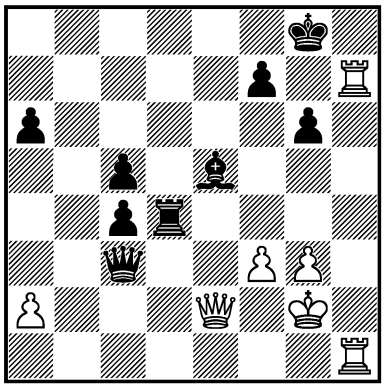

1. ? +–

2361.
ZHOU WEIQI –
LI SHILONG
China (ch) 2010 — 109c/18

III

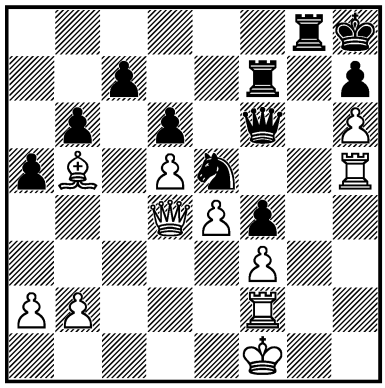

1... ? –+

2362.
SH. MATTHEWS –
P. SEEGOLAM
Khanty-Mansiysk (ol) 2010
— 110c/3

I

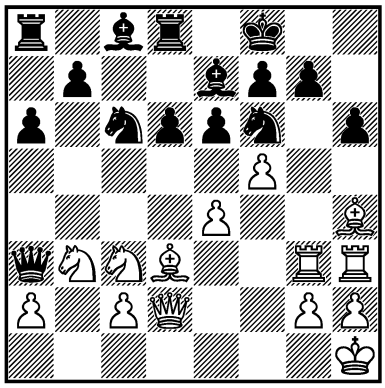

1. ? +–

2363.
W. UHLMANN –
H. KONERU
Mariánské Lázně 2010
— 110c/4

I

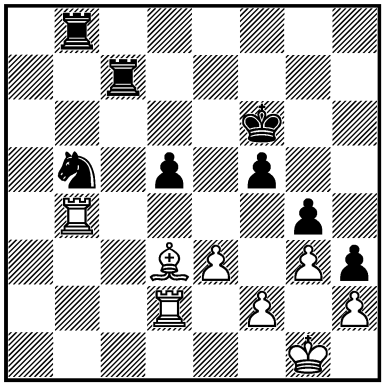

1... ? –+

2364.
F. CORRALES JIMÉNEZ –
D. STELLWAGEN
Khanty-Mansiysk (ol) 2010
— 110c/8

III

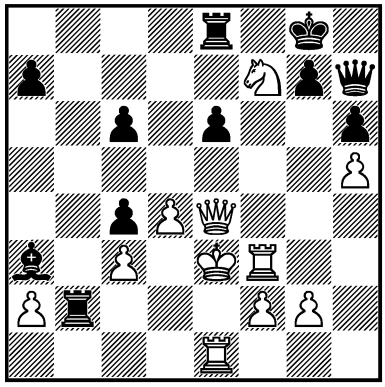

1... ? –+

2365.
P. LLANEZA VEGA – DAN.
GARRIDO FERNÁNDEZ
Barcelona 2010 — 110c/9

III

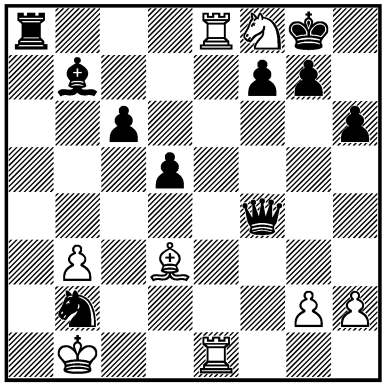

1... ? –+

2366.
V. GOLOD –
GERZHOY
Philadelphia 2011 — 112/288
III

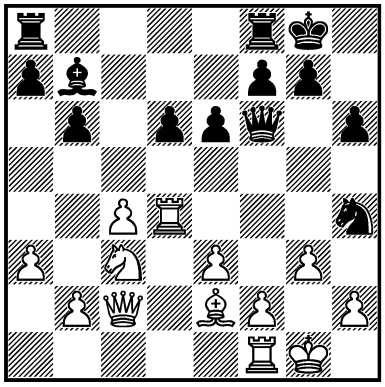

1... ? −+

2367.
A. STEFANOVA –
ZHU CHEN
Doha 2011 — 112c/8
III

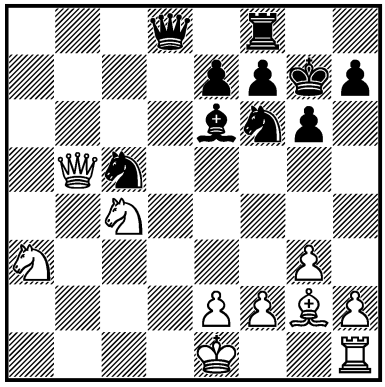

1... ? ∓

2368.
V. ERDŐS –
MAMEDYAROV
Gibraltar 2012 — 114/200
I

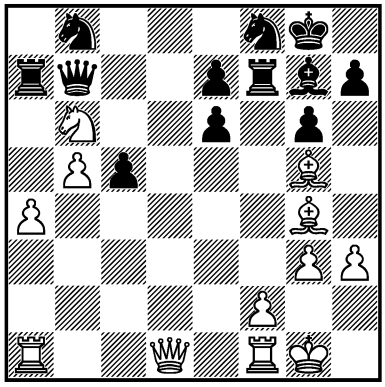

1. ? +−

2369.
KITE –
JANA SCHNEIDER
Deutschland 2012 — 114c/4
I

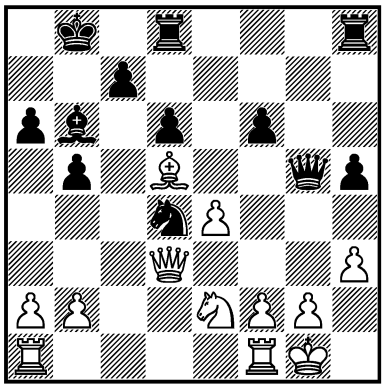

1... ? −+

2370.
B. ABRAMOVIĆ –
MIRO. MARKOVIĆ
Srbija (ch) 2012 — 114c/6
I

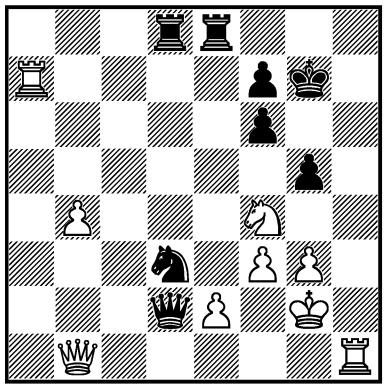

1. ? +−

2371.
VALLEJO PONS –
TOPALOV
Leon (m/3-rapid) 2012
— 115/70
I

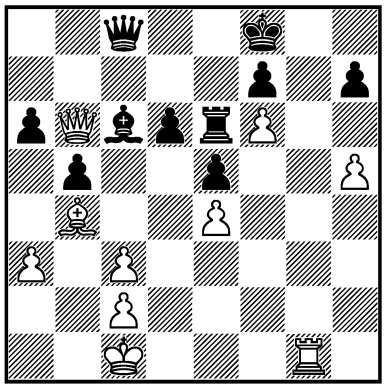

1. ? +−

2372.
WANG HAO –
E. BACROT
Biel 2012 — 115/201
III

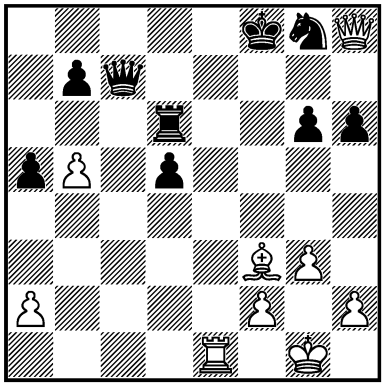

1. ? +−

2373.
SCHUYLER –
AL. SHABALOV
Rockville (open) 2012 — 115c/6
I

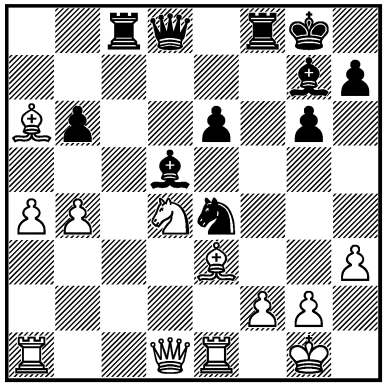

1... ? −+

2374.
T. SANIKIDZE –
ROL. GRAF
Deizisau 2012 — 116/8
III

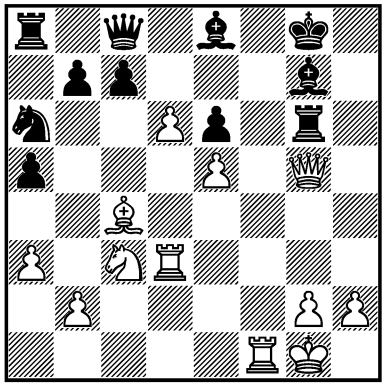

1. ? +−

2375.
SR. CVETKOVIĆ –
MIO. PERUNOVIĆ
Srbija (ch) 2013 — 117/9
I

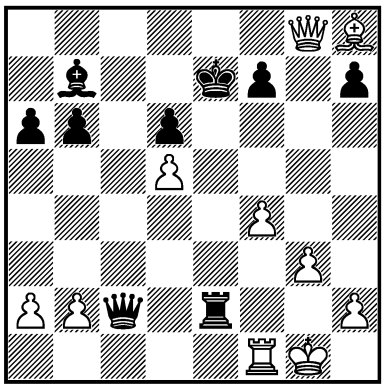

1. ? +–

2376.
I. IVANIŠEVIĆ –
A. INĐIĆ
Srbija 2013 — 118/31
III

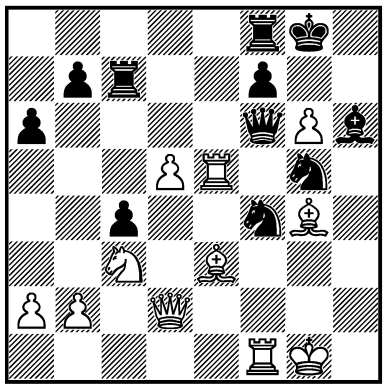

1... ? –+

2377.
DAIANU –
DONCEA
România 2013 — 118/94
III

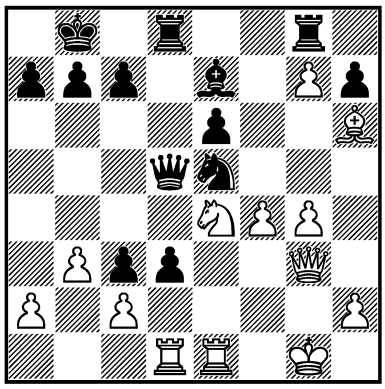

1... ? –+

2378.
A. KOSTENIUK –
EDOUARD
Genève (rapid) 2013 — 118c/6
I

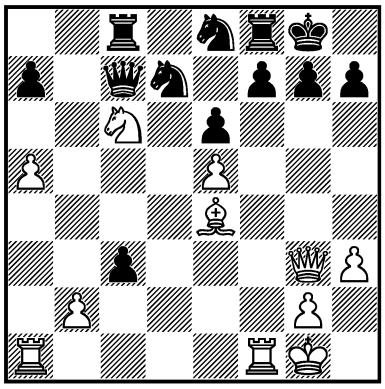

1. ? +–

2379.
N. Z. STOJKOVIĆ –
ŠORGIĆ
Obrenovac 2013 — 119c/7
I

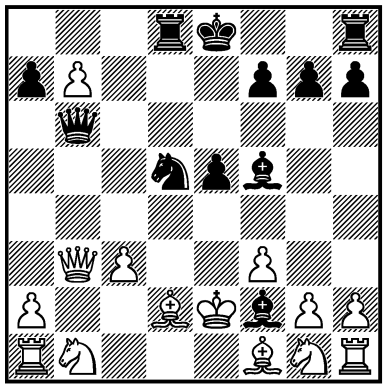

1... ? –+

2380.
PALAC –
INARKIEV
Yerevan 2014 — 120c/7
I

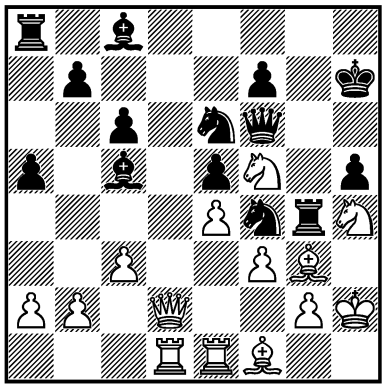

1... ? –+

2381.
LE. VAJDA –
LI ZUHAO LUKE
Sydney 2014 — 120c/8
I

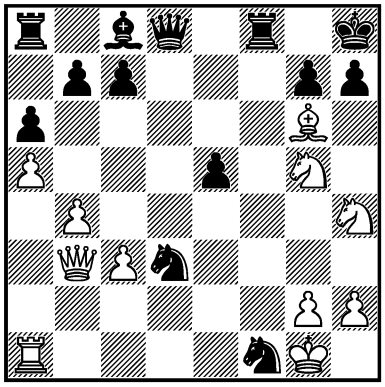

1. ? +–

2382.
T. ABRAHAMYAN –
MILLIET
Tromsø (ol) 2014 — 121c/5
I

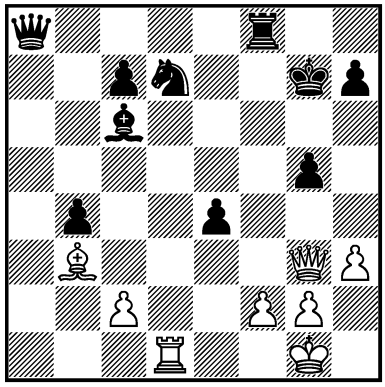

1. ? +–

2383.
MORADIABADI –
LÁZNIČKA
Tromsø (ol) 2014 — 121c/6
I

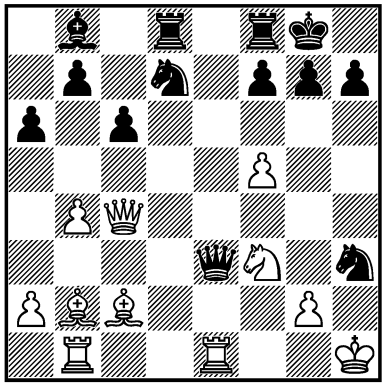

1... ? –+

2384.
KANTANS –
ILLESCAS CÓRDOBA
Tromsø (ol) 2014 — 121c/9
III

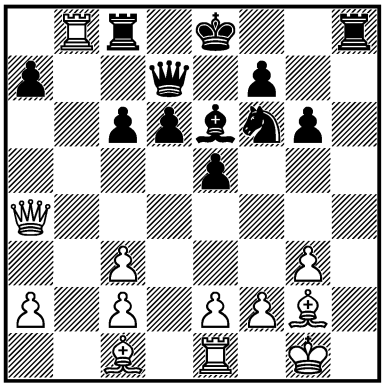

1... ? –+

2117. **1... ♕h3! 2. ♔h3** [2. ♔g1 ♘f3#] **♘e3 3. ♔h4 ♘f3** [3... g5 4. ♔h5 ♗g4 5. ♔h6 ♗f8#] **4. ♔h5 ♗g4#** **0 : 1**

2118. **1. ♖e7!** [1. ♘h7 ♕g4 2. ♘f6 ♔f7 3. ♘g4±] **♔f8!** [1... ♔e7 2. ♖e1 ♔d6 (2... ♔d8 3. ♘e6 ♔e7 4. ♘c5+–) 3. ♕b4 ♔c7 4. ♘e6 (4. ♖c1!?+–) ♔b8 5. ♕f4 ♖c7 6. ♘c7+–] **2. ♖f7! ♔g8 3. ♖g7! ♔h8** [3... ♔f8 4. ♘h7+–] **4. ♖h7!** [4... ♔g8 5. ♖g7! ♔h8 6. ♕h4 ♔g7 7. ♕h7 ♔f8 8. ♕h8 ♔e7 9. ♕g7 ♔e8 (9... ♔d8 10. ♕f8 ♕e8 11. ♘f7 ♔d7 12. ♕d6#) 10. ♕g8 ♔e7 11. ♕f7 ♔d8 12. ♕f8 ♕e8 13. ♘f7 ♔d7 14. ♕d6#] **1 : 0**

2119. **1. ♗a3! ♖b1 2. ♕h6!! ♔h6** [2... ♔f7 3. ♕f8#] **3. ♗f8** [3... ♔h5 4. ♗e2 ♔g5 5. h4#] **1 : 0**

2120. **1. ♗f7!!** [1... ♔f7 2. ♘e6!! ♔e6 3. ♕d5 ♔f6 4. ♕f5#] **1 : 0**

2121. **1... ♕h2! 2. ♔h2 ♘g4 3. ♔g1 ♘h3 4. ♔f1 ♘h2#** **0 : 1**

2122. **1... d5!** [2. ♔f3 ♘d4–+; 2. cd5 ed5 3. ♔d5 ♗e6! 4. ♔d6 (4. ♔c6 ♖c8–+; 4. ♔e4 ♗f5–+) ♖d8 5. ♔c7 ♖f7–+] **0 : 1**

2123. **1... ♖h1! 2. ♔h1** [2. ♕e8 ♘f4! 3. gf4 ♕h3 4. ♔f2 ♖f1 5. ♔e3 ♕f3 6. ♔d4 ♕d5 7. ♔e3 ♖f3 8. ♔e2 ♕d3 9. ♔e1 ♖f1#; 2. ♕c4 ♘h4! 3. gh4 ♕h3 4. ♔f2 ♕h2 △ ♕b8–+] **♕h3 3. ♕h2** [3. ♔g1? ♕g3 4. ♕g2 ♕b8 5. ♕g5 ♕f4 6. ♕h5 ♕h6∓] **♕f1 4. ♕g1 ♕h3** **1/2 : 1/2**
Nimzowitsch

2124. **1. ♘g6! fg6 2. ♖h7! ♔h7 3. ♕h3 ♘h6 4. fg6** **1 : 0**

2125. **1. ♕g8! ♔e7** [1... ♔g8 2. ♘g6+–] **2. ♕f7 ♔d8 3. ♘g6 ♕b2 4. ♖d1** [4... ♗d7 5. ♕e8! ♔e8 6. ♖h8#] **1 : 0**

2126. **1... ♕h1! 2. ♔h1 ♗f3** **0 : 1**

2127. **1. ♕g7! ♔g7 2. ♗e5 ♔g8 3. ♘h6#** **1 : 0**

2128. **1. ♘f7!! ♕e8** [1... ♔f7 2. ♕h5 ♔e7 3. ♖e6 ♔e6 4. ♖e1 ♔d6 5. ♕c5 ♔d7 6. ♕f5 ♔d6 7. ♕e6#] **2. ♖e6 ♕e6 3. ♘d8 ♕e4 4. ♘c6+–**

2129. **1... ♗g4! 2. ♔g4 ♘e5! 3. fe5 h5#** **0 : 1**

2130. **1. ♖b8! ♔b8 2. ♕e5!** **1 : 0**

2131. **1. ♕c6! ♔c6** [1... ♔b8 2. ♘d4+–] **2. ♘e5! ♔c5 3. ♘d3 ♔d4 4. ♔d2!** **1 : 0**

2132. **1. ♖b2! ♖b2 2. ♕d4 ♕e5 3. ♖e1!!** [3... ♕d4 4. ♖e8#; 3... ♕e1 4. ♕g7#] **1 : 0**

2133. **1. ♘f7! ♔f7** [1... ♖g8 2. ♕h7+–] **2. ♖f1 ♔e8 3. ♖f8!** [3... ♔f8 4. ♕e7 ♔g8 5. ♕e6 ♔f8 6. ♗e7 ♔e8 7. ♗d6+–] **1 : 0**

2134. **1. ♕g3! fe5 2. ♕g7 ♖f8 3. ♖c7 ♕c7** [3... ♕d6 4. ♖b7 d3 5. ♖a7 ♕d8 6. ♕h7 △ ♕g6+−] **4. ♕c7+−**

2135. **1. ♕d7! ♖d7 2. ♘c7! ♖c7 3. ♖d8#** **1 : 0**

2136. **1... ♕f1! 2. ♔f1 ♘e3 3. ♔e2 ♘c4** [4. ♔f1 ♘e3=] **1/2 : 1/2**

2137. **1. ♖f8! ♔f8** [1... ♕f8 2. ♗h7 ♔h8 3. ♗g6+−] **2. ♕h8 ♔f7 3. ♗g6!** [3... ♔g6 4. ♕h5#; 3... ♔e6 4. ♕g8 ♔d7 5. ♗f5] **1 : 0**

2138. **1. ♖h6! ♗h6 2. g7!! ♔g7** [2... ♗g7 3. ♕h4+−] **3. ♕g6 ♔h8 4. ♕h6#** **1 : 0**

2139. **1... ♕c1!! 2. ♕c1 ♖c3! 3. ♕e1 ♖c1! 4. ♕c1 ♘e2** **0 : 1**

2140. **1. ♕d8!** [RR 1. bc3 ♘a2 2. ♔d2 ♘c3 3. ♔c3 ♕c4 (3... ♗b4=) 4. ♔b2 ♗a3 5. ♔a3 ♕a2 6. ♔b4 ♕c4=] **♔d8 2. ♘e6 ♔e7** [2... ♔c8 3. ♖d8#; 2... ♔e8 3. ♘g7! ♗g7 (3... ♔e7 4. ♗g5#) 4. ♗g5 △ ♖d8#] **3. ♗g5 f6 4. ♘d8** **1 : 0**

2141. **1... ♕h2! 2. ♔h2 ♘g4 3. ♔h1 ♖h3! 4. gh3 ♖h2#** **0 : 1**

2142. **1... ♖c1!! 2. ♕c1 ♘e2! 3. ♖e2 ♕c1 4. ♔f2 ♗a6−+**

2143. **1. ♕h7!! ♘h7 2. ♘f7 ♔g8 3. ♘e5 ♔h8 4. ♘g6#** **1 : 0**

2144. **1. ♗f7! ♔f7** [1... ♖f7 2. ♘e6+−] **2. ♘e6! de6** [2... ♔e6 3. ♕d5 ♔f5 4. g4 ♔g4 5. ♖g1 ♔h4 6. ♕e4+−] **3. ♕d8+−**

2145. **1... ♖g1! 2. ♔h2** [2. ♔g1 ♕d1 3. ♔h2 ♕h5 4. ♔g2 ♕f3=] **♖h1! 3. ♔g2** [3. ♔h1 ♕d1=] **♖g1!** **1/2 : 1/2**

2146. **1... ♕h3!! 2. ♔h3 ♖h6 3. ♔g4 ♘h2 4. ♔g5 ♖h3!** **0 : 1**

2147. **1... ♖h1!** [2. ♔h1 ♕h3 3. ♔g1 ♕g2#] **0 : 1**

2148. **1. ♗h7! ♔h7** [1... ♔f7 2. ♗h4!+−] **2. ♖e6! ♕f5 3. ♖c6+−**

2149. **1. ♗f7! ♔f7 2. ♕c4 ♔f6 3. ♘g5!** [3... ♗f8 4. ♘h7! ♕h7 5. ♕f4 ♔e6 6. ♖fe1 ♘e5 7. ♖e5#] **1 : 0**
S. Gligorić

2150. **1. ♖e4! ♗f4** [1... ♖f7 2. ♘g6! hg6 3. ♖h4#] **2. ♗g7! ♖g7 3. ♖f8**
1 : 0 ***P. Trifunović***

2151. **1. ♖f8! ♕f8 2. ♕a4** [2... b5 3. ♕e4 ♖d8 4. ♕c6 ♖d7 5. ♖d1 ♕e7 6. ♗g5+−] **1 : 0**

2152. **1... ♗f3! 2. ♗f3 ♖h2! 3. ♔h2 ♘f3 4. ♔g2 ♘d4−+**

2153. **1... ♖f3! 2. ♕f3 ♗g4 3. ♕f2 ♗f3 4. ♔g1 ♗h2!** **0 : 1**

2154. **1... ♗g5! 2. h4** [2. fg5 h4 3. ♔h2 ♕h1#] **♗d8 3. ♕g1** [RR 3. ♘d4 ♕h1 4. ♕h2 ♗h4! 5. ♕h4 ♕g2#] **♕f3 4. ♔h2 ♗h4** [5. ♘d4 ♗g3! 6. ♕g3 ♕h1#]
0 : 1 ***Suetin***

2155. **1. ♖4f5! gf5** [1... ♗b7 2. ♖h5! gh5 3. ♕d2+−] **2. ♖h6! ♔h6 3. ♕h8 ♔g6 4. ef5!** [4... ♔f5 5. ♕h5 ♔f6 6. ♕g5#]
1 : 0 ***W. Uhlmann***

2156. **1. ♖h7! ♗d4** [1... ♔h7 2. ♖h1 ♔g8 3. ♗g7 ♔g7 4. ♕h6 ♔f6 5. e5! ♔e5 (5... de5 6. ♘e4) 6. ♖e1+−] **2. ♕h6 b4** [2... ♖c5 3. e5!+−] **3. ♖h1 ♕e5 4. f4** [4... ♕f6 5. e5!+−] **1 : 0** ***Bor. Milić***

2157. **1. ♖g7! ♔g7 2. ♘e6! de6 3. ♖d7** **1 : 0**

2158. **1. ♖d4! ♖f4** [1... ♗d4 2. ♗d4 ♖g7 (2... ♕d4 3. ♘g6) 3. ♘h5! (3. ♘g6 ♕g6 4. ♕g6 hg6 5. ♖c7) ♖fg8 4. ♕e4 ♗e4 5. ♗g7 ♖g7 6. ♖c8+−] **2. ♖d8 ♖f8** [2... ♗f8 3. ♖f8! ♖f8 4. ♗d4+−] **3. ♖f8 ♗f8 4. ♕e4** [4... ♗e4 5. ♗d4 ♖g7 6. ♖c8+−] **1 : 0** ***Korchnoi***

2159. **1... ♕g1!!** [2. ♖g1 ♘f2#; 2. ♔g1 ♖gg2 3. ♔h1 ♖h2 4. ♔g1 ♖bg2#] **0 : 1** ***R. Marić***

2160. **1. ♖d8!!** [△ ♖b7#; 1. c7?? ♔a7 0 : 1 Sznapik − Bernard] **♖a7** [1... ♖d8 2. c7+−] **2. ♖a7 ♖d8 3. c7+−** ***R. Marić***

2161. **1. ♖g6!** [△ ♖h7!, ♖h6#] **♘f7** [1... ♘g6 2. fg6 ♘h5 3. ♖h5 ♖g6 4. e5 fe5 5. ♖h7! (5. ♗g6!? ♖f4 6. ♖h7 ♔g8 7. ♕h5 ♖h4 8. ♗f7 ♔f8 9. ♖h8 ♔g7 10. ♖g8!!) ♔g8 6. ♕h5!+−] **2. ♖h7! ♔h7 3. ♕g4** **1 : 0** ***Kostro***

2162. **1. f7!!** [1... ♘df7 2. ♘e7#; 1... ♔f7 2. ♘d6; 1... ♘ef7 2. ♖e1 ♕e1 3. ♕e1 ♘e5 4. ♕g3+−] **1 : 0** ***Alex. A. Kotov***

2163. **1. ♖e6! ♔g8** [1... fe6 2. ♕g6+−] **2. ♗h7** [2. ♖h6?! gh6 3. ♕h6 f5 4. ♕f8 ♔f8 5. ♘e6 ♔f7 6. ♘c7 f4] **♔h8 3. ♖h6!** **1 : 0** ***Bor. Milić***

2164. **1. ♘d6! ♕d6** [1... ♔a7? 2. ♕f7] **2. ♖e7! ♕e7 3. ♕c7!!** **1/2 : 1/2** ***M. Yudovich sr.***

2165. **1. ♗f5! ♕b7** [1... gf5 2. ♖f5 (△ ♘f7) ♖a7 3. ♘h7!! ♘ce4 (3... ♘h7 4. ♕g3 ♘g5 5. ♖g5! ♔h7 6. ♖h5) 4. ♘f6 ♗f6 5. ♕g4 ♔h7 6. ♗e3+−] **2. ♘f7! ♕d5** [2... ♔f7 3. ♗e6 ♘e6 4. ♕e6#; 2... gf5 3. ♕f5 ♔f7 4. ♕h7#] **3. ♗g6 ♕e6 4. ♖f5** [4... ♖a7 5. ♗g7!; 4... ♗f8 5. ♗g5 ♗g7 6. ♗f6 ♗f6 7. ♕h7 ♔f8 8. ♘g5+−] **1 : 0** ***R. Marić***

2166. **1... ♖h5!** [2. ♗h5 g5#] **0 : 1**

2167. **1... ♕g2! 2. ♔g2 ♗e5** **1 : 0**

2168. **1... ♖h2! 2. ♔h2 ♖h8 3. ♗h3 ♖h3! 4. ♔h3 ♗d7** [5. ♔g3 ♘e4 6. ♔h4 (6. ♔f4 ♘e2) ♘f5 7. ♔g4 (7. ♔h3 ♘e3 8. ♔h2 ♕h5 9. ♔g1 ♕g4 △ ♕g2#) ♘f6 8. ♔h3 (8. ♔g5 ♕g8! 9. ♔f4 ♕g4 10. ♔e5 ♕d4#) ♘e3 9. ♔h4 (9. ♔g3 ♕g2 10. ♔f4 ♘ed5 11. ♔e5 ♕e4 12. ♔d6 ♕e7#) ♕h5 10. ♔g3 ♘f1 11. ♔f2 ♕h2 12. ♔f3 (12. ♔f1 ♗h3#) ♗g4#] **0 : 1** ***RR***

2169. **1... ♘h5! 2. ♔h4 h6 3. f4 hg5 4. fg5 ♕g5!** [5. ♔g5 f6 6. ♔g6 (6. ♔h4 g5#) ♖h6#] **0 : 1** ***M. Yudovich sr.***

2170. **1... ♘g5! 2. fg5 ♖e3!!** **0 : 1**

2171. **1. ♘c6! bc6** [1... ♘c6 2. dc6 ♘b6 3. cb7 ♔b7 4. ♖b3 ♖c5 5. ♕d3+−] **2. dc6! ♘b6** [2... ♖c6 3. ♖c6 ♘c6 4. ♗d6 ♗d6 5. ♕d6+−] **3. ♗e5 de5 4. ♕e3!** [4... ♕c7 5. ♖b3 ♗d8 (5... ♔a7 6. ♖d7) 6. ♖d8! ♕d8 7. ♖b6 ♔c7 8. ♖b7 ♔c6 9. ♗f3 ♔d6 10. ♕a3 ♔e6 11. ♕b3 ♔f5 12. ♕f7+−] **1 : 0** ***E. Geller***

2172. **1... ♘f2! 2. ♗f2** [2. ♔h2?? ♕h4 3. ♔g1 ♕g3−+] **♕h3!! 3. ♔g1** [3. ♗h3=] **♕g4 4. ♔h2 ♕h3!!** **1/2 : 1/2** ***Partos***

2173. **1. ♖g7! ♔g7 2. ♕d7!** [2... ♕d7 3. e6+−] **1 : 0** ***Velimirović***

2174. **1. ♘e5! ♖f8** [1... hg5 2. ♘f7#] **2. ♕g6!** [2... fg6 3. ♘g6#; 2... ♗f6 3. ♕h6 ♔g8 4. ♕f6+− △ ♗e4] **1 : 0** ***M. Yudovich sr.***

2175. **1. ♖a7! ♖a7 2. ♖a7 ♔a7 3. ♗b8** [3... ♔b7 4. ♘a5] **1 : 0**
Kaikamdzozov

2176. **1. ♖1d4! ed4 2. ♕h7! ♔h7 3. ♖h5#** **1 : 0**

2177. **1. ♖c6! ♔c6** [1... ♔b8 2. ♖e6+−] **2. ♖c1** [2. ♕c2!? ♘c3 (2... ♘c4 3. ♕c4 ♔b6 4. ♕b5 ♔c7 5. ♖c1) 3. ♕c3 ♔d5 4. ♗b7! ♕b7 5. ♕c5 ♔e4 6. ♘d2 ♔d3 7. ♕c3 ♔e2 8. ♕e3#] **♔d6** [2... ♘c3 3. ♖c3 ♔d6 4. ♕b5 ♖c8 5. ♘e5! ♖c3 6. ♕b4+−] **3. ♕e5!!** [3... fe5 4. de5 ♔d7 5. ♗b5#] **1 : 0** ***M. Yudovich sr.***

2178. **1. ♖h7! ♔g8** [1... ♔h7 2. ♗g6+−; 1... ♘h7 2. ♕g6+−] **2. ♖h8!** **1 : 0** ***M. Yudovich sr.***

2179. **1. ♘g6! hg6 2. ♕g4 ♘f8 3. ♗f7!** [3. ♕h4? ♘h7 4. ♗f7 g5∓; 3. ♕h3!? ♘h7 4. ♗f7 ♗c8 5. g4 ♗g4 6. ♕g4 ♕d7 7. ♕g6±] **♘h7 4. ♗g6** [△ ♕h5] **1 : 0**
L. Spassov

2180. **1. ♗f7! ♔g7** [1... ♔f7 2. ♕h7 — 1... ♔g7] **2. ♕h6!! ♔f7** [2... ♔h6 3. ♘f5 ♔h5 4. g4#] **3. ♕h7 ♔f8** [3... ♔f6 4. ♘d5 ♔e6 5. ♘f4+−; 3... ♔e6 4. d5+−] **4. ♘f5!** **1 : 0** ***Minev***

2181. **1. a4! ♗a4 2. ♕a3 ♗b5 3. ♖b5! ♕a3 4. ♖b7** **1 : 0**

2182. **1. ♘d6! ♖d6 2. ♘c4+−**

2183. **1... c2!! 2. ♔c2 ♖d2!** [3. ♔d2 ♕d4 4. ♔c2 ♕d3 5. ♔c1 ♕f1 6. ♔c2 ♕d3 7. ♔c1 ♘e2#] **0 : 1** ***Suetin***

2184. **1... ♘f3!** [2. gf3 ♖g6 3. ♔h1 ♘f2#] **0 : 1** ***RR***

2185. **1. ♖g7! ♔g7** [1... ♕h4 2. ♖h7#] **2. ♕g5 ♔f8 3. ♖e1!+−** ***Mo. Czerniak***

2186. **1... ♖h2! 2. ♔g1** [2. ♔h2?? ♖f2 3. ♔h3 ♕h6#] **♕g3 3. fg3 ♖ag2 4. ♔f1 ♖f2** **1/2 : 1/2** ***Domuls***

2187. **1. ♕h5!! ♔h5 2. g4 ♔g4** [2... ♔h6 3. g5±] **3. ♗e2** [3... ♔f5 4. ♗d3=; 3... ♔h3 4. ♗f1=] **1/2 : 1/2**
E. Geller

2188. **1. ♘e6!! ♘f6** [1... fe6 2. ♘e7! ♘e7 3. ♖f8#; 1... ♘c7 2. ♕f8!+−] **2. ♕f8!** [2... ♖f8 3. ♘h6#] **1 : 0** ***Zinser***

2189. **1. ♖f7!! ♖f5** [1... ♖f7 2. ♖a8 ♘e8 3. ♗e6! ♖df5 4. ♕f5!! ♕f5 5. ♖e8#] **2. ♖g7 ♔h8 3. ♕b7! ♖h5 4. ♕e7!** [4... ♕c5 5. ♖g8!!] **1 : 0** ***J. Tompa***

2190. **1... ♖d2! 2. ♖d2 ♗e3! 3. ♔h1 ♗d2 4. ♕d2 e3!** **0 : 1**

2191. **1. ♖g6!! fg6** [1... hg6 2. ♕g7#] **2. ♕h8! ♔h8 3. ♖f8#** **1 : 0**
Al. Božić

2192. **1. ♖e7!** [1... ♘e7 2. ♕b7!! ♕b7 3. ♘c7 ♔b8 4. ♘a6 ♔c8 5. ♖b7+−] **1 : 0** ***Ardiansyah***

2193. **1. ♗f5!! ♕d8** [1... ♕f5 2. ♕f8 ♔f8 3. ♗h6 ♔g8 4. ♖e8#; 1... gf5 2. ♕g5 ♔h8 3. ♕f6 ♔g8 4. ♗h6] **2. ♗g5! f6 3. ♗g6! ♕d7** [3... hg6 4. ♕g6 ♔h8 5. ♖e8!!+−] **4. ♗f6!+−**
A. Chudinovskikh

2194. **1. ♕g8! ♔g8 2. ♘h6 ♔h8 3. ♘f7 ♔g8** **1/2 : 1/2**

2195. **1. ♘h6!! gh6□ 2. ♗e6 ♔h8** [2... ♕e6 3. ♖f8+−] **3. ♖f7!** [△ ♖h7!] **♖d2** [3... ♗g5 4. ♕f5+−] **4. ♕g4!+−**
Lobron

2196. **1... ♖g2! 2. ♘g2** [2. ♔g2 ♕h3!! 3. ♔g1 (3. ♔h3 ♗f3#) ♖g6−+] **♕h3!! 3. ♔h3 ♗g4!#** **0 : 1** ***Kaikamdzozov***

2197. **1... ♘b2! 2. ♔b2 ♗a3! 3. ♔b1** [3. ♔a3 ♕c3−+] **♕c3 4. ♘c4 ♕d4** **0 : 1** ***Chiburdanidze***

2198. **1... ♖h2! 2. ♕d3** [2. ♕h2 ♕e4 3. ♔f2 ♘g4−+] **♕b2!!** [3. ♖b2 ♘e5 4. ♔e3 ♘fg4#] **0 : 1** ***Ftáčnik***

2199. **1... e2!!** [2. ♕e2? ♘f3! 3. ♕f3 ♖e1 4. ♔f2 ♖f1!−+; 2. ♖ee2 ♘f3 3. ♔f1 (3. ♔h1? ♘d4−+) ♘d4 4. ♖g7 ♔g7 5. ♖e8 ♕h1 6. ♘g1 ♖e8 7. ♕g4 ♔f7 8. ♕f4 (8. ♕d4 ♕h2−+) ♔e7 9. ♕d4 ♖f8 10. ♔e1 ♖f6−+; 1... ♘f3?? 2. ♕f3 ♕f3 3. ♖g7 ♔f8 4. ♖f1 ♕f1 5. ♔f1 e2 6. ♔e1+−] **0 : 1** ***Tal***

2200. **1... ♖f3!! 2. ♔f3 ♗e4! 3. ♔e4** [3. ♔e2 ♗h1 4. ♖h1 ♖g3−+] **♖g3!**−+ [△ ♕a2!!, △ b6!, ♕a8#, △ ♕a8!, ♕g8] ***A. Chernin, M. Gurevich***

2201. **1. ♘fg5! hg5** [1... ♖6e7 2. e6! fe6 3. ♕h5 ♔g8 4. ♘h7! ♖f7 5. ♗h6+−] **2. ♘g5 g6 3. ♕h5!** [3... gh5 4. ♘f7#] **1 : 0** ***Gy. Sax***

2202. **1... ♕h2!! 2. ♔h2 ♖h5 3. ♕h4!** [3. ♔g1 ♘h3−+] **♖h4 4. ♔g1 ♘h3**= ***RR***

2203. **1. ♖d6!! ♖e7!** [1... ♖d6 2. ♕b7 ♕b7 3. ♘d6 ♔e6 4. ♘b7+−] **2. ♖d5 ♖e1 3. ♔f2 ♕f4 4. ♔e1 ♕c1**= ***Ki. Georgiev***

2204. **1... ♕g2!! 2. ♔g2 ♘f4 3. ♔g1 ♘h3#** **0 : 1**

2205. **1. ♖f6!! ♕f6 2. ♗g5! ♕g7** [2... ♕g6 3. ♗f6!+−] **3. ♗f6** [△ ♕h7#] **1 : 0** ***Egganian***

2206. **1... ♖d5!! 2. ♕e3** [2. ed5 ♕h4 3. ♔g1 ♘f3 4. gf3 gf3 5. ♕d4 ♖g8 6. ♘g5 ♕h3−+] **♕h4 3. ♔g1 ♘f3 4. gf3 ♖h5** **0 : 1** ***Bandza***

2207. **1. ♘d6!** [1... ♗d6 2. ♕c4 ♖c4 3. ♗c4 ♔f8 4. 0−0! ♗f4 5. g7+−; 1... ♗a6 2. ♕e5! ♕e7□ 3. ♕e7 ♗e7 4. ♘f5 ♖e4 5. ♔d2 ♗f8 6. g7+−] **1 : 0** ***Van der Wiel***

2208. **1. ♘f6! gf6** [1... ♔f8 2. ♖d8 ♔e7 3. ♘g8#] **2. ♖g4 ♔h8** [2... ♔f8 3. ♕d6 ♕e7 4. ♖g8+−] **3. ♕e3** [3... ♔h7 4. ♖h4+−] **1 : 0** ***J. Plachetka***

2209. **1. ♖g6! ♔g6** [1... ♔h5 2. ♖f6 1 : 0 Zelinsky − Lipiridi] **2. ♖g8 ♔f7** [2... ♔h6 3. ♗e3 ♔h5 4. g4 fg4 5. hg4 ♔h4 6. ♗f2#] **3. ♖g7 ♔f8 4. ♖b7**+− ***Sandler***

2210. **1... ♘e2!!** [1... ♗d5 2. ♗d3±; 1... ♘e6 2. ♕b2±] **2. ♕b2** [2. ♔e2? ♖e4−+; 2. ♕e3 ♗e4!!∓] **♘g3 3. ♔g1 ♖e4** [3... ♘e4 4. ♘d3!=] **4. ♕f6** [4... ♖e1 5. ♔h2 ♘f1 6. ♔g1 ♘g3=] **1/2 : 1/2** ***A. Greenfeld***

2211. **1. ♖f5! ♘f5 2. ef5 ♔h7 3. f6!** **1 : 0**

2212. **1. ♖a8! ♔a8 2. ♕a1 ♔b8 3. ♕a7!!** [3... ♔a7 4. ♘c6 ♔a8 5. ♖a1+−] **1 : 0** ***RR***

2213. **1. ♗f7! ♔f7 2. ♗h6! ♕d6** [2... ♗f8 3. ♘g5 ♔g8 4. ♕g6+−; 2... ♗d6 3. ♘g5 ♔f6 4. ♘h7 ♕h7 5. ♕f3+−] **3. ♕c4 ♔f6 4. ♘g5** **1 : 0** ***Alexey Kuzmin, Kimelfeld***

2214. **1... ♖e6!!** [2. de6 ♗f2! 3. ♖f2 ♖d1−+; 2. ♘d2 ♕g4 3. ♔h1 ♖c6 4. dc6 ♕f4−+] **0 : 1** ***RR***

2215. **1... ♘e5!! 2. ♘e5** [2. ♖d8 ♘f3−+] **♕c3! 3. ♕e2** [3. ♖d8 ♕c2 4. ♖f8 ♔f8 5. ♖b8 ♘c8−+] **♕e5 4. ♗e3 ♘f5**∓ ***Ar. Jussupow***

2216. **1. ♘h5!!** [1... gh5 2. ♗g7!! ♔g7 3. ♕f7 ♔h8 4. ♗c2!+−] **1 : 0** ***Glek***

2217. **1. ♖e8!! ♘e8 2. ♘e7** [2... ♔h8 3. ♘f7#; 2... ♔f8 3. ♘h7#] **1 : 0** ***Sr. Cvetković***

2218. **1... ♖h2!! 2. ♗g2** [2. ♔h2 ♕f2−+; 2. ♗h2 ♗h2−+; 2. ♘c6 bc6 3. dc6 ♖eh8! 4. ♖d6 ♖h1 5. ♔g2 ♕h3 6. ♔f3 ♕g4 7. ♔e3 ♘f5 8. ♔d3 ♘d6−+] **♖g2 3. ♔g2 ♕e4** [4. f3 ♕e2 5. ♗f2 ♗h3! 6. ♔g1 ♗h2!−+] ***De. Prasad***

2219. **1... ♘d2!!** [1... ♘g3?⊕ 2. fg3 ♘h2 3. ♔e1 ♘f3 4. ♔f1= Naumkin − Gorelov] **2. ♖d2 ♖c1 3. ♘d1** [3. ♔e2 ♕g4; 3. ♖d1 ♖d1 4. ♘d1 ♕f3!−+] **♕f3! 4. ♕c1 ♘g3**−+ ***S. Gorelov***

2220. **1... ♘f2!! 2. ♔f2 d4!** [△ ♕h2#] **3. ♖d3 ♕h2 4. ♔f1 ♕g3!** **0 : 1** ***Ulybin, D. Volovik***

2221. **1... e3! 2. ♕e3 ♖f4!!** **0 : 1**

2222. **1. ♕f5!! ♖f8** [1... gf5 2. ♗f3 △ ♘f7#] **2. ♕f6 ♔g8 3. ♘g6 hg6 4. ♗e6!** [4... ♗d3 5. ♖g6 ♗g6 6. ♕g6 ♔h8 7. ♕h6 ♔g8 8. ♘f6#] **1 : 0** ***Rozentalis***

2223. **1. ♕f7!! ♖g8** [1... ♖f7 2. ♘f7 △ ♘d8+−] **2. ♕f6!!** [△ ♘f7#; 2... ♗e8 3. ♗g7 ♖g7 4. ♕g7 △ ♘e6+−] **1 : 0** ***I. Berezovsky***

2224. **1... ♖h4! 2. ♔h4 ♗d5!** [3. ♖g4 ♗f6 4. ♔g3 ♗e5 5. ♔h3 e2 6. ♖h4 (6. ♗e2 ♗e6=) ♔g5 7. ♗e2 ♗g2=] **1/2 : 1/2** ***Bareev***

2225. **1... ♕f3!!** [2. gf3 ♘ef3 3. ♔h1 ♗h3 △ ♗g2#] **0 : 1** ***V. Vaisman***

2226. **1. g6!!** [1. ♖dd8 (Jussupow − Spraggett) g6! 2. ♖f6±↑] **♔h6** [1... ♔g6 2. ♗f5! ♔h5 3. ♖h8#] **2. ♗f5!**+− ***Ar. Jussupow***

2227. **1. ♖e2! ♕e2 2. ♖g7! ♔g7 3. ♗h6 ♘h6 4. ♕e2**+− ***Kramnik, Y. Lubarsky***

2228. **1. ♘e5! ♕e8** [1... de5 2. ♗f8 ♔f8 3. g4+−] **2. ♘d6! ♕e5 3. ♘f5** [3... gf5 4. ♗d5 ♖f7 5. ♗f7 ♔f7 6. ♕h5 ♔g7 7. ♗b2+−] **1 : 0** ***B. Gelfand***

2229. **1. ♕h7! ♔h7 2. ♖gg7** [2... ♔h8 3. ♖h7 ♔g8 4. ♖dg7#; 2... ♔h6 3. ♖g6 ♔h5 4. ♖h7+−] **1 : 0** ***Th. Ernst***

2230. **1... ♖a2!** [1... ♖h4 2. ♖f2 ♔e8 3. ♕f1 ♖f4 4. ♖f4 ♗f4 5. ♕b5 ♔f8 6. ♖f7+− Shirov − Spraggett] **2. ♔a2** [2. ♔b1 ♖a1!=] **♕a6 3. ♔b2 ♕b5**= ***K. Spraggett***

2231. **1. ♖e1! hg4 2. ♖e6 ♕c8** [2... ♖c7 3. ♖e8 (3. ♕h8 ♔f7 4. ♖f6+−) ♕e8 4. ♕c7 ♕e1 5. ♔h2 ♕f2 6. ♕d6 ♔g7 7. ♕d7 ♔f6 8. ♕g4+−] **3. ♕e7** **1 : 0** ***B. Gulko***

2232. **1. ♖f5!! ♕d8** [1... ♘f5 2. ef5 ♖g8 3. fg6 fg6 4. h5+−] **2. ♖h5! ♕f6** [2... ♕f8 3. ♖e5 △ h5+−] **3. ♕h6 ♔g8 4. ♖hg5**+− ***Vlat. Kovačević***

2233. **1. ♖h8!! ♘h8 2. ♕h7!! ♔h7 3. ♖h5 ♔g8 4. ♗h7#** **1 : 0**

2234. **1. ♗g5!! hg5** [1... f6 2. ♗f6!+−; 1... ♕f8 2. f6! (△ ♕f5) hg5 3. hg5! ♗b6 4. ♕h5 ♔g8 5. g6+−] **2. hg5 ♘d7** [2... ♔g8 3. f6 ♕f8 4. ♕h5 ♘d7 5. ♕g6 ♔h8 6. ♗f7 ♘f6 7. ♕f6+−] **3. ♗f7!** [3... ♔g7 4. f6 ♘f6 5. gf6 ♔f6 6. ♕g6#; 3... ♘f6 4. ♕h3 ♔g7 5. ♗e6 ♘h7 6. f6 ♘f6 7. ♕h6#] **1 : 0** ***Al. Gavrilov***

2235. **1... ♕h4!! 2. gh4** [2. ♔h4 ♖h2#] **♖e3 3. ♗f3 ♗e6 4. ♕e6 ♖f3#** **0 : 1** ***M. Nedobora***

2236. **1... ♖e4!! 2. ♖ea1** [2. fe4 ♕e4 3. ♖e4 ♗e4 4. ♕g2 ♖d1#] **♖e1!! 3. ♘e8 ♗f3#** **0 : 1** ***A. Chudinovskikh***

2237. **1. ♘f7! ♗f7 2. e6 ♘f6 3. ♕d4 ♕d8 4. ef7** [4... ♖f8 5. ♗f8 ♕d4 6. ♗g7#] **1 : 0** ***Ermenkov***

2238. **1. ♕d5!! ♕f8□** [1... ed5 2. ♗h6!+−] **2. ♖c8! ♖c8 3. ♕b7 ♗d6** [3... ♖c6 4. ♗e6! ♔g7 (4... de6 5. ♕c6 ♗d6 6. 0−0+−→) 5. ♘e8! ♕e8 6. ♗d7 ♗b4 7. ♔e2 ♖c2 8. ♔d3+−; 3... ♖d8 4. ♘b5 (△ 0−0, ♖c1±) ♗b4 5. ♔e2 △ ♖c1±] **4. ♕d7±** ***I. Dolgov***

2239. **1. ♘g6! hg6 2. ♘f7 ♔g8 3. ♕g6** [3... ♗f5 4. ♘h6+−; 3... ♖b1 4. h6 ♖f1 5. ♔f1 ♗h3 6. ♔g1 ♕f7 7. h7+−] **1 : 0** ***Alexa. Ivanov***

2240. **1... f3!! 2. ♖h2 ♕h2! 3. ♘h2 fg2 4. ♗a5 g1♕** [5. ♔d2 ♕h2 6. ♗c3 ♖f2] **0 : 1** ***R. Garbarino, Salgado Allaria***

2241. **1... ♗g2!** [1... ♖d3? 2. ♗d3 ♖d8 3. ef6 ♗d4 4. ♗g7 ♔g8 5. fe7 ♕e7 6. ♗d4+− Marinković − Abramović] **2. ♖g2 ♕f3!! 3. h3 ♕f1 4. ♔h2 ♕b1−+** ***B. Abramović***

2242. **1. ♖h6! ♔g7 2. ♕a7!! ♔h6 3. ♕e3 ♔h5** [4. ♕e5=; 3... ♕g5 4. ♖d2 ♖d2 5. ♔d2 ♗c4 6. a4 ♔g6 7. ♕g5 ♔g5 8. ♔e3=] **1/2 : 1/2** ***Minerva***

2243. **1. ♕g7!** [1... ♔g7 2. ♘f5 ♔g8 3. ♘h6#] **1 : 0** ***E. Sveshnikov***

2244. **1... ♘f5!! 2. g3** [2. ♗f5 ♕h4 3. h3 ♕h3! 4. ♗h3 ♖h3#] **♕a8! 3. ♗b7□** [3. ♗g2 ♘g3#] **♕b7 4. ♖g2□** [4. ♕g2 ♘g3#] **♘e3** [5. ♕d2 ♖h2! 6. ♔h2 ♘f1; 5. ♕f2 ♖h2! 6. ♔h2 ♘g4; 5. ♕e2 ♕g2 6. ♕g2 ♘g2 7. ♔g2 ♖c6] **0 : 1** ***De. Prasad***

2245. **1. ♗c6! bc6 2. ♘c6 ♕f8** [2... ♕e6 3. ♖d8 ♘e8 4. ♘d4!+−] **3. ♖d8 ♘e8 4. ♕c5!!** [4... ♗b7 5. ♘e7 ♔h8 6. ♘g6!; 4... h6 5. ♘e7 ♔h7 6. ♕c2; 4... g6 5. ♘e7 ♔g7 6. ♕c3; 4...f6! 5. ♕d5 ♔h8 6. ♘e5! ♖a7 7. ♕c5!! ♖e7 8. ♘c6] **1 : 0** ***O. Danielian***

2246. **1... e3!! 2. f3** [2. ♗f8 ef2 3. ♔f1 ♕e2#; 2. ♖g7 ef2 3. ♕f2 ♖e7! 4. ♖e7 ♖f2−+; 2. ♖e3 ♗b2! 3. ♕g3 (3. ♗f8 ♗c3; 3. ♕e4 ♖f7 4. ♗f6 ♖f6−+) ♖g8! (3... ♖f7?? 4. ♗f6!!+−) 4. ♕h2 ♗c3−+; 2. fe3 ♖e7 3. ♖g7 ♕h4 4. ♔d1 ♕h5 5. ♔c1 ♕e8 6. ♕g5 ♖ef7−+] **♖e7** **0 : 1** ***Kupreichik***

2247. **1... ♘f3!** [1... ♘h3? 2. ♔h2 ♕f1 3. ♕h7 ♔g4 4. ♕h4#] **2. ♔g2** [2. ef3 ♕f1 3. ♔h2 ♕h1 4. ♔h1=; 2. ♔f2 ♕e1 3. ♔g2 (3. ♔f3?? ♕f1#) ♕e2!!=] **♕e2!! 3. ♗e2** **1/2 : 1/2** ***McNab***

2248. **1. ♘f6! gf6** [1... ♔h8 2. ♘gh5 (△ ♘g7) gf6 3. ♕h6 ♖g8 4. ♘f6 ♖g7 5. ♖e4 (△ ♖h4) ♗d5 6. ♖g4 ♕f8 (6... ♖dg8 7. ♕h7! ♖h7 8. ♖g8#) 7. ♖f5+−] **2. ♕h6 f5** [2... ♔h8 3. ♘f5+−; 2... ♖d5 3. ♖e4 ♖g5 4. ♖h4 ♖g7 5. ♘h5 ♖g6 6. ♘f6+−] **3. ♘h5** [3... f6 4. ♖e6+−] **1 : 0** ***Kaidanov***

2249. **1... ♕c2!! 2. ♕d4** [2. ♕c2 ♖f1 3. ♖f1 ♖f1 4. ♔f1 ♘e3 5. ♔f2 ♘c2−+; 2. ♖fd1 ♖f1!−+] **♖f1 3. ♖f1 ♕e2** **0 : 1** ***Nikolai Andrianov, Tzoumbas***

2250. **1. g4! ♔e4 2. ♘f2 ♔f4 3. ♖g1!** [3... e4 4. ♘h3#; 3. ♗d2 ♔g3 4. ♖g1 ♔h4!=] **1 : 0** ***Smyslov***

2251. **1... ♗g2!** [2. ♔g2 ♖f2! 3. ♔h1 (3. ♔f2 ♕g3#; 3. ♖f2 ♕g3) ♕a8] **0 : 1** ***I. Rogers***

2252. **1... ♕e3! 2. ♘d6** [2. fe3 ♘g3 3. hg3 ♖h5#] **♖e7! 3. ♘f5 gf5−+** ***Kramnik***

2253. **1... ♕a2!!** **0 : 1**

2254. **1. ♖h8!** [1. ♔c6? ♖d5 2. ♖b8 ♔b8 3. ♖h8 (3. ♖b1 ♖b5) ♖d8−+] **♘h8** [1... ♔c7?? 2. ♖b7#; 1... ♘d8?? 2. ♖d8 ♔c7 3. ♖b7#] **2. ♔c6!! ♖d5 3. ♖b8 ♔b8** **1/2 : 1/2** ***Iv. Kuznetsov***

2255. **1... ♘g3! 2. hg3 ♕h6!** [3. ♔g1 ♘h3−+] **0 : 1**

2256. **1. ♗h6! ♔g8** [1... ♔h6 2. f6 ♔g5 (2... g5 3. f7) 3. h4 ♔g4 4. ♖b3+−] **2. fg6! ♘d8** [2... ♕e7 3. g7+−; 2... hg6 3. ♕f6+−] **3. ♕f6! ♕c7** [3... ♕e7 4. ♕e7 ♖e7 5. ♖b8+−] **4. ♖f1+−** ***A. Striković***

2257. **1. ♖f8!! ♖f8 2. ♖f8 ♔f8 3. ♕f7!** **1/2 : 1/2**

2258. **1... ♘f3!! 2. ♔g3 f4! 3. ♔f3** [3. ♔g4 h5−+] **♕e3 4. ♔g4 ♕g3#** **0 : 1** ***Nogueiras Santiago***

2259. **1. ♖e8!** [1... ♖e8 2. ♕d6 ♖e7 3. ♕d8] **1 : 0** ***Lars Bo Hansen***

2260. **1. ♖f7!! ♔f7 2. ♕h7 ♔f8 3. b3!** **1 : 0**

2261. **1. ♕d1!! ♖a2** [1... ♔g5 2. ♕f3 ♖a2 (2... ♘f6 3. ♕g3 ♘g4 4. ♕h4 ♔f5 5. ♖ef1) 3. ♔g1! (3. ♔g3 ♘f6! 4. ♕f4 ♔g6 5. ef6 ♕b8!) ♘e5 (3... ♘f6 4. ef6 ♔g6 5. f7!) 4. ♖e5 ♔g6 5. ♖hh5 ♕e7 (5... ♖a1 6. ♔g2 ♖a2 7. ♔h3 ♕e7 8. ♖ef5!) 6. ♖ef5!!+−] **2. ♔g3 ♖h8 3. ♖h8 ♕h8 4. ♖h1** [4... ♕h1 5. ♕h1 ♔g5 6. ♕h4 ♔g6 (6... ♔f5 7. ♕g4 ♔e5 8. ♕f4#) 7. ♕e7 ♖a7 8. ♕e6 ♔h7 9. ♕e7+−] **1 : 0** ***Psakhis***

2262. **1. ♗c5! ♔c5 2. ♖ac1!!** [2. b4!? ♔d6 3. c5 ♔e6 4. ♕a6 △ ♕d3] **dc4** [2... d4 3. ♕c7 ♔b4 4. ♕b6 ♔a3 5. ♕a5 ♔b2 6. ♖b1 ♔c2 7. ♖ec1#; 2... ♔d4 3. cd5 ♕d5 4. ♖c4 ♕c4 5. ♕e4+−; 2... ♗g5 3. cd5 ♗c1 4. ♖c1+−; 2... ♔d6 3. c5 ♔e6 4. ♕a6 ♔f7 5. ♕d3+−] **3. ♖c4** **1 : 0** ***Smirin***

2263. **1. ♖g7! ♔g7 2. ♕g4 ♔f6** [2... ♔h6 3. ♘e4 △ ♗d2#] **3. ♕h4 ♔f5** [3... ♔g7 4. ♗e7 ♕a5 5. 0-0-0+−] **4. ♗e7** [4... ♕g8 5. ♕h5 ♔f4 6. ♗d6 e5 7. ♗e5#] **1 : 0** ***Notkin***

2264. **1... ♘f5!!** [1... ♕d3? 2. ♘h6+−; 1... ♖h2 2. ♔h2 ♕e5 3. ♘g3±] **2. ♕d5** [2. ♖f5 ♕d3 3. cd3 ♘g3−+] **♘fg3! 3. ♔g1 ♘e2 4. ♔h1 ♘4g3#** **0 : 1** ***Glek***

2265. **1... ♕h3!! 2. ♔h3** [2. ♔g1 ♗d4−+; 2. ♔f2 ♗d4 △ ♘g3−+] **♘f4 3. ♔g4 ♘e5! 4. ♔f4** [4. ♔g5 ♘h3#] **♗h6#** **0 : 1** ***J. Piński, Vl. Umansky***

2266. **1. ♘f5!** [1... ♖g6 2. ♕h5 ♔h7 3. ♗e3; 1... ♕f5 2. ♕g4!+−] **1 : 0** ***Štohl***

2267. **1. ♖d8!!** [1... ♕d8 2. ♗b7! ♔c7 3. ♕a5 ♔d7 4. ♗c6 ♔c6 (4... ♔c8 5. ♕a6 △ ♕b7#; 4... ♔e7 5. ♕c5+−) 5. ♕d8+−] **1 : 0** ***S. Zakić***

2268. **1. ♖f6!! gf6 2. ♗f6! ♕f6 3. ♕g8! ♔g8 4. ♗d5** **1 : 0**

2269. **1. ♘f7!! ♖d2** [1... ♔f7 2. ♗c6+−; 1... ♕f7 2. ♕d8+−; 1... ♗f7 2. ♕h6+−] **2. ♘h6 ♔h8 3. ♖d2 ♘d4** [3... g5 4. ♗c6 bc6 5. f7! ♗f7 6. ♖d8!+−] **4. ♖d4!** [4... ed4 5. f7 (5. ♗d4 ♗f7 6. ♘f7 ♕f7 7. ♗d5!) ♗f7 6. ♗d4+−] **1 : 0** ***RR***

2270. **1. ♖h7!** [1... ♔h7 2. ♗d3 ♗h6 3. ♔e2 ♔g8 4. ♕g6 ♗g7 (4... ♔f8 5. ♕h6 ♔e8 6. ♕g7! △ ♖h1) 5. ♕e8 ♗f8 6. ♗h7! ♔h7 7. ♕f7 ♔h6 8. ♖h1 ♔g5 9. ♖h5 ♔g4 10. ♕f3#] **1 : 0** ***B. Lalić***

2271. **1. ♖f6! ♖f6 2. ♕d8** [2. ♗g8 ♔h8 3. ♗e5! ♖e5 4. ♕d8+−] **♕e8 3. ♗g8**

♔**h8 4.** ♗**e5!** [4... ♕d8 5. ♗f6 ♖g7 6. ♗g7 ♔g8 7. ♗f6+−] **1 : 0** ***Oll***

2272. **1.** ♖**h7!!** ♔**h7** [1... ♘d3 2. ♕d3 ♔h7 3. fg6 fg6 4. ♖h1 ♔g8 5. ♕d5+−] **2.** ♖**h1** ♔**g8** [2... ♔g7 3. ♗e5 ♖e5 4. f6! ♔f6 5. ♕d6 ♖e6 6. ♕f4 ♔g7 7. ♕h6+−] **3.** ♖**h8!** [3... ♔h8 4. ♗e5 ♖e5 5. ♕h6 ♔g8 6. f6; 3... ♔g7 4. f6! ♔f6 (4... ♔h8 5. ♕h2 ♔g8 6. ♕h6) 5. ♕d6 ♔g7 (5... ♖e6 6. ♗e5 ♔g5 7. ♕d2#) 6. ♗h6! ♔h8 7. ♕f6+−] **1 : 0** ***Tim Wall***

2273. **1...** ♖**b3! 2.** ♖**a1** [2. ♖b3 ♖d6!−+] ♖**a3** [2... ♖d3 3. ♕d8□ ♕d8 4. ♖d3 ♕b6!−+] **3.** ♖**a3** ♗**a3 4. h4** ♖**d7**−+ ***Andrés Méndez***

2274. **1...** ♗**g2! 2.** ♔**g2** ♕**h3!! 3.** ♔**h3** ♘**g5 4.** ♔**g2** ♘**h4** **0 : 1**

2275. **1.** ♕**f5!! gf5 2.** ♖**g7** ♔**f8 3.** ♖**eg3!** [△ ♖h7#] ♗**c4 4. e6!!** [4... ♕e6 5. ♖g8 ♔f7 6. ♖3g7 ♔f6 7. ♗g5#] **1 : 0** ***J. C. Pérez***

2276. **1.** ♗**b6! ab6 2.** ♕**b6** ♖**hc8** [2... ♕c8 3. ♕d6 ♔e8 4. ♕d8 ♕d8 5. ♖d8 ♔e7 6. ♖h8 ♖d7 (6... ♗e4 7. ♖dd8) 7. ♖d7 ♔d7 8. b5!+−] **3.** ♖**d8!** ♕**a6** [3... ♖d8 4. ♕c7 ♔e8 5. ♖d8 ♕d8 6. ♕b7 ♕d2 7. ♕g2+− △ b5] **4.** ♕**c5!!** [4... ♖c5 5. ♖1d7#] **1 : 0** ***Ale. Cabrera***

2277. **1...** ♗**h4!! 2.** ♖**d3** [2. ♔h4 ♕f6 3. ♔h3 ♕f5 4. g4 (4. ♔g2 ♖d5=) hg4 5. ♕g4 ♖d5=] ♕**c5!** [2... ♕f6? 3. ♕e4+−] **3.** ♕**e6** [3. gh4 ♖d5 4. ♖d5 ♕d5= △ 5. ♕e5 ♕e5 6. fe5 ♔f7 7. ♔g3 ♔e6 8. ♔f4 ♔d5 9. ♔g5 ♔e5 10. ♔g6 ♔d4 11. ♔h5 ♔c3 12. ♔g5 ♔b3 13. h5 ♔a4 14. h6 b3 15. h7 b2 16. h8♕ b1♕; 3. ♔h4 ♖d5 4. ♖d5 (4. ♖e3 ♕c1∞) ♕d5=; 3. ♗e4 ♖d3 4. ♕d3 ♕c8 5. ♔h2 (5. ♔g2 ♕g4=) ♗f6 6. ♗g6 ♕c3=] ♕**e7!** **1/2 : 1/2** ***Yudasin***

2278. **1...** ♕**f1! 2.** ♔**h2** ♖**b8 3.** ♕**f7!!** [△ ♕g8!; 3... gh6□ 4. ♕f6 ♔g8 5. ♕e6=] **1/2 : 1/2** ***Ivanchuk***

2279. **1.** ♘**e5!** ♗**g2** [1... g6 2. ♗c6 ♖c6 3. ♘g6 cb3 4. ♘e5+−] **2.** ♕**f7** ♔**h8 3.** ♘**d5!** ♘**g5** [3... ♕d5 4. ♘g6 △ ♕g7#; 3... ♘f6 4. gf6 gf6 5. ♘f6 ♗f6 6. ♘g6 ♘g6 7. ♗f6#] **4.** ♘**g6** **1 : 0** ***An. Maksimenko***

2280. **1.** ♖**e7!!** ♗**e7** [1... ♕d5 2. ♕d5 ♗e7 3. a3+− Thipsay − Prakash] **2.** ♕**c8** ♕**c8 3.** ♘**e7**+− ***P. Thipsay***

2281. **1.** ♖**f8!!** ♘**f8 2.** ♕**f6** ♔**h7** [2... ♕g7 3. ef8♕+−] **3. ef8**♘**!** **1 : 0** ***Mikhalchishin***

2282. **1.** ♕**f6!!** ♘**f6** [1... ♘h6 2. ♕g7#] **2.** ♘**f6** ♔**h8 3.** ♗**g7!** [3... ♔g7 4. ♘e8+−] **1 : 0** ***P. Thipsay***

2283. **1.** ♕**g7!!** [1. dc6? ♗c6=] ♖**g7 2.** ♖**f8** ♔**h7 3.** ♖**1f7!**+− ***Gleizerov***

2284. **1.** ♗**h6!!** [1... gh6 2. ♗d5 ♖e7 3. ♕d8+−] **1 : 0** ***Ma. Makarov***

2285. **1.** ♘**f6!** ♗**f6** [1... ♔h8 2. ♘h7+−] **2.** ♗**h7!** [2... ♖h7 3. ♖d8!+−] **1 : 0** ***Pérez Quiñones***

2286. **1.** ♗**f7!** ♔**f7 2.** ♕**d5** ♔**g6 3.** ♖**e8!**+−

2287. **1...** ♖**g1!!** [1... ♖e1? 2. ♖d7!! ♘d7 (2... ♕b1 3. ♖g7! ♔h8 4. ♖h7! ♔g8 5. ♖h8!! ♔h8 6. ♕f6+−) 3. ♗d7 ♔h7 4. ♗e8+− Mikhalchishin − Jerić] **2.** ♔**g1** ♕**b1 3.** ♔**h2** ♕**f1**= ***Mikhalchishin***

2288. **1...** ♗**d4! 2.** ♖**d4** ♕**f2! 3.** ♕**f2** ♖**h1!! 4.** ♔**h1 gf2** **0 : 1**

2289. **1. ♕e6! ♔h8** [1... ♖e6 2. ♖c8 ♔f7 3. ♘g5+−] **2. ♕c8!** **1 : 0**
Hernández Onna, Ibarra Padrón

2290. **1... ♘g2!!** [1... ♘c2? 2. ♗c4 ♘e3 3. ♗e6 ♕e6 4. ♕f4!+− Lékó − Krasenkow] **2. ♔g2 ♗d5 3. ♗f3 ♕g5 4. ♔h1** [4. ♔f2 ♗f3 5. ♔f3 (RR 5. c7 ♗b7 6. ♕c4 ♔f8 7. ♕b4 ♔e8 8. ♕b7 ♕d2=) ♕f5 6. ♔e2 ♕b5 7. ♔e1 ♕b1! (7... ♕c6? 8. ♕f7!) 8. ♔f2 ♕f5=] **♕f5!=**
P. Lékó, Arsh. Petrosian

2291. **1. ♖bg5!! ♕d4** [1... hg5 2. ♕g5+−; 1... g6 2. ♖g6! fg6 3. ♕h6 ♘h7 4. ♗g6 ♕e7 5. ♗h7 ♕h7 6. ♕f8+−; 1... ♖g8 2. ♖g7! ♖g7 3. ♕h6 ♖h7 4. ♗h7+−] **2. ♖g7 ♕h4** [2... ♕a1 3. ♗f1 ♘g8 4. ♖g8+−] **3. ♕c3!** [△ ♖h7#] **1 : 0** ***V. Varavin***

2292. **1. ♗h6! ♔h6 2. ♕h3 ♔g7** [2... ♔g5 3. g3 △ ♕h4#] **3. ♖f7!** [3... ♔f7 4. ♕h7 ♔f6 5. ♖f1 ♔g5 6. h4 ♔g4 7. ♕g6 ♔h4 8. ♖f4#] **1 : 0** ***RR***

2293. **1... ♘d4! 2. ♔g3** [2. ♕d4 ♖a3 3. ♖d1 ♕h4−+] **♕h4!! 3. ♔h4** [3. ♔h2 ♕f2 4. ♖f1 ♕e3−+] **♘f5 4. ♔g5 ♘f8** [△ ♘h7#] **0 : 1** ***Ibarra Padrón***

2294. **1. ♖h7! ♔h7 2. ♘g5! ♔g8** [2... ♔h6 3. ♕e4!+−; 2... ♗g5 3. ♕h5+−] **3. ♕h5!! ♖f6** [3... gh5 4. ♗h7#] **4. ♕h7** [4... ♔f8 5. ♕h8#] **1 : 0** ***T. Fogarasi***

2295. **1. ♖h7! ♕b2** [1... ♗f8 2. ♖dh1 ♗e6 3. ♘e7 ♖e7 4. ♖h8 ♔f7 5. ♗g6 ♔g6 6. ♕f6#; 1... ♔h7 2. ♘e7 ♔h6 3. ♖h1 ♗h5 4. g4+−; 1... ♘b2 2. ♖g7 ♔f8 3. ♕b2 ♕b2 4. ♔b2 e6 5. ♖f7 ♖f7 6. ♘d6 ♖d8 7. ♖d3+−] **2. ♕b2 ♘b2 3. ♖g7 ♔f8 4. ♖h1**
1 : 0 ***Vl. Akopian***

2296. **1. ♖h5! ♔g8** [1... gh5 2. ♕h5 ♔g8 3. ♕f7 ♔h7 4. ♕h5#] **2. ♗f7!**
1 : 0 ***Nisipeanu***

2297. **1... ♕d7!** [2. ♕d4 ♖b2 3. ♔a1 ♗f6! 4. ♕f6 ♕c6 5. ♕h8 ♔e7; 2. ♗d7 ♖b2 3. ♔a1 c2 4. ♕f1 ♖b1 5. ♕b1 ♗f6 6. ♕b2 c1♕#] **0 : 1** ***V. Golod***

2298. **1. ♕h7!** [1... ♔h7 2. ♖h3 ♔g7 3. ♗h6 ♔h8 4. ♗f8 ♗h4 5. ♖h4#]
1 : 0 ***N. Short***

2299. **1. ♘e7!! ♔h7 2. ♕g6!! fg6 3. hg6 ♔g7 4. ♖h7#** **1 : 0**

2300. **1. ♗g6! ♗d1 2. hg7 ♔g7 3. ♗f7 ♗c2** [3... ♖f7 4. ♗e5] **4. ♗e5+−**
Shirov

2301. **1... ♖b1!** [2. ♕c2 ♖d1 3. ♕d1 ♗f2!; 2. ♕b1 ♗f2!] **0 : 1**
V. Mikhalevski

2302. **1... ♕e4!! 2. ♔c3** [2. ♔e4 ♗f5 3. ♔d5 c6 4. ♔d6 ♖f6 5. ♔c7 (5. ♔e5 ♘d7#) ♖f7 6. ♔d6 ♗g7 7. ♘g5 ♖d7 8. ♔c5 ♘a6#] **ed4 3. ♘d4 ♗g7−+**
Ivanchuk

2303. **1... ♖h3!!** [1... ♕d4?⊕ 2. ♕a6 ♖c7 3. ♕a8 ♖d7 4. ♕f3 ♕c3 5. ♕a8 ♕d4 6. h3 ♗e5 7. ♕e8 ♗c7! 8. ♕e2 ♕d6 9. g4 (9. ♕b2? ♔h7 △ 10. ♔g1? ♕h2 11. ♔f2 ♗g3 12. ♔f3 ♗h4 13. ♕b8 ♖c7−+) ♕d5 1/2 : 1/2 Bartel − Predojević] **2. gh3 ♕d5 3. ♔g1 ♗d4 4. ♕d4** [4. ♖f2 ♗f2 5. ♔f2 ♕f5−+] **♕d4−+** ***Predojević***

2304. **1... ♕e1!** [1... ♕d6? 2. ♘h6!] **2. ♖e1 ♖e1 3. ♔h2 ♘g4 4. hg4 ♗e5−+**
Yevseev

2305. **1... f2! 2. ♕f2 ♖f3!! 3. ♗b6** [3. gf3 ♘h3−+] **ab6 4. ♕d4 ♖f5−+**
I. Bogachkov

2306. **1... ♗f2∓**

2307. **1... ♖h4! 2. gh4 c2 3. ♗e2 d2** **0 : 1** *Ivanchuk, Sulypa*

2308. **1. ♖h7! ♔h7 2. ♕h3 ♔g8 3. ♖h1 ♕d7 4. ♘f6** **1 : 0** *Roktim*

2309. **1. ♖d4! ♖d4 2. ♕c5! ♖d7** [2... ♖e4 3. ♗g5+−; 2... ♖c4 3. ♕b6!+−] **3. ♕g5! ♕h7** [3... ♕g5 4. ♗g5 f6 5. ♗f6 ♖h7 6. ♖d1 ♗c8 7. ♖d6 ♗d7 8. ♗d4+−] **4. ♘h5!** **1 : 0** *R. Pogorelov*

2310. **1. ♖h8!! ♔h8 2. ♕h3 ♔g8 3. ♕e6** **1 : 0**

2311. **1. ♖g7! ♖g7** [1... ♕f6 2. ♕d6! ♕d6 3. ♖f7 ♖g8 4. ♖g8 ♔g8 5. ♖b7+−] **2. ♗e5+−** [2. ♖g7??⊕ ♕g7 3. ♕d6 ♖c8? 4. ♗c6!! d4 5. ♗b7 ♖g8 6. ♕e5! ♕e5 7. ♗d4 ♕d4 8. ed4∓; 3... d4 0 : 1 Prusikin − Naiditsch] *Prusikin*

2312. **1. ♕g5! fg5 2. ♖f8** [2... ♕e7 3. ♖a8 ♘b8 4. ♖a7; 2... ♘b8 3. ♖2f7 ♖f7 4. ♖f7 ♘d7 (4... ♔c8 5. ♗b7#) 5. ♖d7 ♕d7 6. ♗d7 ♔d7 7. h3 g4 8. hg4 ♔e7 9. ♔g2 ♔f6 10. g5 ♔g5 11. ♔h3 ♔h5 12. g4 ♔g5 13. ♔g3 a6 14. a4 a5 15. ♔h3 ♔f4 16. ♔h4 ♔e4 17. g5 ♔d3 18. g6 e4 19. g7 e3 20. g8♕ e2 21. ♕g3 ♔d2 22. ♔g5 e1♕ 23. ♕e1 ♔e1 24. ♔f5 ♔d2 25. ♔e6 ♔c3 26. ♔d6+−] **1 : 0** *Cebalo*

2313. **1. ♖f7! ♔f7 2. ♕h5 ♔f6** [2... ♔e7 3. ♕e2 ♔f6 4. ♕e6 ♔g7 5. ♕g6 ♔f8 6. ♘e6+−] **3. ♗g6!** **1 : 0** *Yu. Quesada Pérez*

2314. **1. ♖f7! ♕f7 2. ♘e5 ♖g2 3. ♔e3+−**

2315. **1. ♘d5! ♖d5** [1... ♗f6 2. ♕f5 c6 3. ♕c8 ♕f8 4. ♘e7+−] **2. ♖f7 ♕h8 3. ♕e7+−** *RR*

2316. **1. ♖gh5! gh5 2. ♖h5! ♕h5 3. ♕g7#** **1 : 0**

2317. **1... ♖h3! 2. gh3** [2. ♔h3 ♕h6 3. ♔g3 ♕h4#] **♕g1 3. ♔f4 g5 4. ♖g5 ♕g5#** **1 : 0** *D. Shengelia*

2318. **1. ♕f8!! ♗f8 2. ♖f8 ♔b7 3. ♘e4!** [3. ♗f4 ♕d5 4. ♘e4 − 3. ♘e4] **♕e7** [3... ♕d5 4. ♗f4 ♔a6 5. ♖e1 (5. ♖b8 ♘f6 6. ♘f6 ♕f7 7. ♘e4 ♖b8 8. ♗b8) c4 6. b4! (6. dc4 ♕c4 7. ♗e5 ♘f6) cb3 7. ab3+−] **4. ♖f7** **1 : 0** *I. Bogachkov*

2319. **1. e4!! fe4** [1... f4 2. e5! de5 3. ♘f3 fg3 4. hg3 ♕f8 5. ♘e5 ♖aa8 6. ♖e4 ♗e6 7. ♖ce1 ♗f5 8. ♖f4 ♕g8 (8... ♖ad8 9. g4+−) 9. g4! ♗e6 10. ♖e3 ♖f8? (10... h6□ 11. ♘g6+−) 11. ♘g6! 1 : 0 Faragó − Bentivegna] **2. ♘c6! ♗c3** [2... bc6 3. ♖e4±] **3. ♕c3 ♕g7 4. ♘d4±** *I. Faragó*

2320. **1. ♗f7! ♖f7** [1... ♔h8 2. ♗g6] **2. ♖d6 ♕a7 3. ♕e5!** [3. ♕f7 ♕f7 4. ♖f7 ♔f7 5. ♖b6 g5 6. g3 h5 7. ♔f1 h4 8. ♔g2!+− Almási − Navara] **♖f3** [3... ♗f2 4. ♔h1+−] **4. gf3+−** *Z. Almási*

2321. **1... ♘h3!! 2. ♔h1** [2. gh3? gh3 3. ♔h1 ♕h4! 4. ♕c3□ ♕f2 5. ♗h3□ *a)* 5... ♖g7?!⊕ 6. ♖f1 (6. ♕e3? ♖g1) ♖dg8 7. ♕c1□ ♕h4 8. ♕e3 ♗a6 9. ♘f5! (9. ♖e1? ♖g3 10. ♗f5 ef5 11. ♕f2 ♖g1 12. ♕g1 ♖g1 13. ♖g1 ♗e2 14. ♖c3 ♕f2−+; 9. ♖cc1? ♗f1 10. ♖f1 ♖g3−+ Inarkiev − Dreev) ef5 10. ♗f5 ♔h8 11. ♖c6 ♗b7 12. ♗e4=; *b)* 5... ♗a6! (△ ♗e2!) 6. ♖c6 ♖d7!! (6... ♗e2?? 7. ♖c7) 7. ♖a6 ♖dg7−+] **♘f2 3. ♔g1 ♘h3 4. ♔h1 ♘f2=** *Dreev*

2322. **1. ♕d7!** [1... ♗d7 2. ♖b8 ♗f8 3. ♖f8 ♔g7 4. ♖f7 ♔h8 5. ♖d7+−] **1 : 0** *Rublevsky*

2323. **1. ♗h7!+−** *V. Golod*

2324. **1. ♖c6!! ♗f8** [1... hg5 2. ♘e5 0-0-0 (2... ♗e5 3. ♖e6+−) 3. ♗d5 ed5 (3... ♖d5 4. ♕e7+−) 4. ♖ec1+−] **2. ♖e6!!** [2. ♕e3 ♕c6 3. ♗f6 ♖h7 4. ♘e5 ♕b7 5. ♗d5 ♕d5 6. ♘g6 ♔f7∞] **♗e6 3. ♕e3 ♕e4 4. ♘e5** [4... ♕e3 5. ♗c6 (5. ♗e3 0-0-0 6. ♘g6 ♗b4 7. ♖c1 ♖hg8 8. ♘f4 ♗a2 9. ♖a1+−) ♗d7 6. ♗d7#] **1 : 0** ***Roiz***

2325. **1. ♗a5!! ♘a5 2. ♗d7 ♔d7** [2... ♔e7 3. ♘a5 ♕a5 4. ♖e4! a6 (4... ♕d5 5. ♖c7+−) 5. ♖d4 ♕e5 6. ♕a3! ♔f6 7. ♕c3!! ♔f5 (7... ♔e7 8. ♖e1+−) 8. ♖e1 ♕c5 9. ♖c4 (9. ♕f3 ♔g6 10. ♖g4 ♔h7 11. ♕f7 ♕f5 12. ♕f5 ef5 13. ♗f5 ♔g8 14. ♗g6+−) ♕d5 (9... ♕d6 10. ♕f3 ♔g6 11. ♖g4 ♔h7 12. ♕f7+−) 10. ♖e5! ♕e5 11. g4 ♔f6 12. ♖f4+−] **3. ♕f7 ♗e7** [3... ♔d8 4. ♘d4 ♕d4 5. ♖ed1 ♘c6 6. ♖d4 ♘d4 7. ♖c7+−] **4. ♘c5+−** ***Sa. Veličković***

2326. **1... ♕g3!! 2. hg3** [2. ♖f6 ♖h8−+] **♗d4!** **0 : 1** ***RR***

2327. **1. ♖c6!** [1. ♘g5! fg5 2. ♖c6! ♕d4 (2... ♘c6+− — 1. ♖c6) 3. ♖c7 ♖be8 4. ♕g5+−] **♘c6 2. ♘g5! ♖b7** [2... fg5 3. ♗d5 ♖f7 4. ♘f6#] **3. ♗d5** **1 : 0** ***RR***

2328. **1... ♗e3!! 2. ♖e3** [2. ♕c8 ♖f8−+] **♕h1!!** **0 : 1** ***RR***

2329. **1. ♖d5! ♕d5 2. ♖c1↑ ♕a5** [2... ♘b8?! 3. c7!± Onischuk − Svidler] **3. ♕d2 ♘f6 4. a3±** ***Svidler***

2330. **1. ♖c7! ♔d8 2. ♖a7 ♖d3 3. ♖a4 ♗e4 4. ♖e4 ♖b3!=** ***Beliavsky***

2331. **1... ♗f4! 2. ♕h3** [2. ♖f4 ♖e5 3. ♕c1 (3. ♖f7 ♔f7 4. ♕f3 ♖f5) ♖f4 4. ♕f4 ♖e1−+] **♕e5−+** ***De Dovitiis***

2332. **1. ♖e7! ♖b4** [1... ♖e7 2. ♗d6 ♖ea7 (2... ♖e8 3. ♘e5 ♖a6 4. ♗c7 ♖a7 5. ♗b6 ♖a4 6. ♘g4 ♔g7 7. f3!±) 3. ♗e5± Becerra Rivero − Yermolinsky] **2. ♖b7!±** ***Becerra Rivero, Ale. Moreno***

2333. **1. ♖f7!** [1. ♕b5 ♔d8 2. ♕g5 f6] **♗f7 2. ♖f7 ♔e8 3. d7!** [3. ♕h5 ♖c1] **♔f7 4. ♕c3** **1 : 0** ***Motylev***

2334. **1. ♖h7!** **1 : 0** ***RR***

2335. **1... ♖e1! 2. ♖e1 ♕f3 3. ♖e2 ♕f1 4. ♖e1 ♕f3** **1/2 : 1/2** ***RR***

2336. **1... ♖d4! 2. ♕d4 ♘b4!∓** ***RR***

2337. **1. ♘f6!! ♔f6 2. ♖d7 ♗c8** [2... ♕c8 3. ♕b2 ♔f7 4. ♘e5+−; 2... ♖b8 3. ♕b2 ♔f7 4. ♖c6 ♗c6 5. ♘e5 ♔f8 6. ♘c6 ♖e8 7. ♘e7+−] **3. ♕c6 ♗d7 4. ♗d4** **1 : 0** ***Prusikin***

2338. **1... ♖h2! 2. ♔h2 ♕h3 3. ♔g1 ♕g3 4. ♔h1** [4. ♗g2 ♘g4 5. ♖f4 ♘h3 6. ♔f1 ♘f4 7. ef4 ♕f2#] **♔d7!** **0 : 1** ***RR***

2339. **1... ♗g2! 2. ♔e1** [2. ♔g2 ♖e2 3. ♘e2 ♕e2−+] **♗g1 3. ♕d2 ♖e2! 4. ♕e2 ♕c3−+** ***RR***

2340. **1... ♖f2! 2. ♔f2 ♖f8** **0 : 1**

2341. **1... ♖c2!! 2. ♔c2 ♕a2 3. ♔c1** [3. ♔c3 a5! (3... ♕e2 4. ♕d2 ♕g4 5. ♖hh1 ♗c5 6. ♔b2 ♔h7∞) 4. ♕f2 (4. ♗b5 ♗c5□ 5. ♕f1 ♗b4 6. ♔d4 ♗c5 7. ♔c3 ♗b4) b4 5. ♔d4 ♕c2! 6. ♔e3 ♕c5 7. ♖d4 ♕c1□ 8. ♖d2 ♕c5=] **♕a1** [3... ♕e2? 4. ♕d2 ♕g4 5. ♖c3 ♗h4 6. ♖c8 ♔h7 7. ♖c7 ♔h8 8. ♔b1+−] **4. ♔c2 ♕a2** **1/2 : 1/2** ***L. Domínguez Pérez***

2342. **1... ♕d1!** **0 : 1** ***L. Domínguez Pérez***

2343. **1... ♕f4!** [2. ♘d8 ♘g4 3. ♖e8 (RR 3. ♖3e2 ♕h2 4. ♔f1 ♘d3−+) *a)* 3... ♘d3 4. ♘c6 *a1)* 4... h5? *a11)* 5. h3 ♕f2 6. ♔h1 ♕g3 7. hg4 (7. ♔g1 ♘f4) ♘f2 8. ♔g1 ♘d1 9. ♖f8 ♔f8 10. ♖d1 h4 11. ♔h1 h3 12. ♗e4 ♕d6∓; *a12)* 5. ♕f3 ♕h2 6. ♔f1 ♕h4 7. ♕e2 ♖e8 8. ♕e8 ♔h7 9. ♖e2 ♘f4 10. ♕e4 ♘e2 11. ♕e2 ♕g3∓; *a13)* 5. ♖1e2!=; *a2)* 4... ♕h2 5. ♔f1 ♕f4 6. ♗f3−+ ─ 3... ♕h2; 6. ♔g1−+ ─ 3... ♕h2; *b)* 3... ♕f2 4. ♔h1 ♕h4 5. ♔g1 (5. ♕g4 ♕g4 6. ♘c6 f6−+; 6... ♘d7−+) ♕f2 6. ♔h1 ♕h4 7. ♔g1 1/2 : 1/2 Zubarev − Iordăchescu; 5... ♕h2! ─ 3... ♕h2; *c)* 3... ♕h2! 4. ♔f1 ♕f4 *c1)* 5. ♗f3 *c11)* 5... ♘d3!? 6. ♘c6 *c111)* 6... h5 7. ♘e7 ♔h7 8. ♖f8 ♕g3 9. ♕e2 ♘h2 10. ♕h2 ♕h2 11. ♖e2 ♕f4 12. ♘g6 (12. ♔g2 ♕g5 13. ♔f1 ♕c1 14. ♔g2 ♘f4) ♕f5 (12... ♕f3 13. ♔g1) 13. ♘h4 ♕h3 14. ♗g2 ♕h4 15. ♗e4 ♔h6−+; 8. ♘g6; *c112)* 6... g5 7. d6 ♕g3 8. ♘e7 ♔g7 9. f6 ♔f6 10. ♖e6 fe6! 11. ♖f8 ♔g7 12. ♗g4 ♔f8 13. ♕f3 ♕f3 14. ♗f3 a4! 15. ♗e4 ♘c5 16. ♗h7 b4−+; 7. f6; *c113)* 6... g6! 7. f6 ♘f6 8. ♖f8 ♔f8−+; *c12)* 5... ♘b3!! 6. ♘c6 h5!! 7. ♘e7 ♔h7 8. ♖f8 ♘d2 9. ♕d2 ♕d2−+; *c2)* 5. ♔g1 *c21)* 5... ♕f2 6. ♔h1 ♕g3 7. ♔g1 ♘d3 8. ♕f3 ♕h2 9. ♔f1 ♘e1 10. ♖f8 ♔f8 11. ♕g4 (11. ♔e1 ♕g1−+) h5; *c22)* 5... ♘d3 6. ♘c6 ♕f2 7. ♔h1 h5!! *c221)* 8. ♖f8 ♔f8 9. ♖e4 ♕b2−+; *c222)* 8. ♘e7 ♔h7 9. ♘g6 (9. ♖f8 ♘e1−+) ♖e8 10. ♖e8 fg6 11. fg6 ♔h6 12. ♕f3 ♕b2 13. ♕f5 ♕b1 14. ♕f1 ♕f1 15. ♗f1 a4 16. d6 ♘de5 (16... ♘ge5 17. ♗d3) 17. ♖b8 a3 18. ♖b5 c3 19. ♖b1 c2 20. ♖c1 a2 21. d7 ♘d7 22. ♗c4 ♘e3 23. ♗a2 ♘c5−+; *c223)* 8. d6 ♕g3 9. ♔g1 (9. ♕g4 hg4 10. d7 ♕h4 11. ♔g1 ♕f2 12. ♔h1 ♘e1 13. ♖f8 ♔h7 14. ♖h8 ♔h8 15. d8♕ ♔h7 16. ♗d5 ♘f3 17. ♗f3 ♕f3 18. ♔g1 ♕c6−+) ♘f4 (9... ♖e8) 10. ♖f8 ♔h7 11. ♕d2 ♘f2!!; *c224)* 8. f6□ ♕g3 9. ♔g1 (9. ♖f8 ♔f8) ♘f4 10. ♘e7 (10. ♖f8 ♔f8 11. fg7 ♔g7 12. ♕d2 ♘h3 13. ♔f1 ♘h2 14. ♔e2 ♕g2−+) ♔h7 11. ♕c2 g6 12. ♘g6 fg6 13. ♖1e7 ♔h6 14. ♖f8 ♘h3 15. ♔f1 ♘h2 16. ♔e2 ♕g2 17. ♔d1 ♘f2 18. ♕f2 ♕f2 19. f7 ♘f3 20. ♖h8 ♔g5 21. ♖e5 ♔g4−+; RR 2. ♖f3 ♕g4 3. ♘d8 ♖d8−+; RR 2. ♕f3 ♕g4 3. ♘d8 ♕f3 4. ♗f3 ♖d8∓]

V. Iordăchescu

2344. **1. ♘b5!** [1. ♖e4! ♔f8 2. ♘b5 ♕d5 (2... ♕b5 ─ 1. ♘b5) 3. ♖e8! ♔e8 4. ♘c7+−] **♕b5 2. ♖e4 ♔d8** [2... ♔f8 3. ♗d6 ♔g8 4. ♖e8 ♗f8 5. ♖f8 ♔g7 6. ♕d4+−] **3. ♗c7#** **1 : 0** ***RR***

2345. **1... ♕e1! 2. ♕e1 ♖h5** **0 : 1**

2346. **1. ♖f7! ♖e8** [1... ♖f7 2. ♕c8+−] **2. ♖f8!** **1 : 0** ***RR***

2347. **1... ♖d1! 2. ♕d1 ♘c3 3. bc3 ♕c3**−+ ***Gagunashvili***

2348. **1. ♖g7! ♔g7** [1... ♔f8 2. ♕h8 ♘g8 3. ♖g8 ♔e7 4. ♗f6+−] **2. ♗f6!** **1 : 0** ***RR***

2349. **1... ♘g4!! 2. fg4** [2. ♖g2 ♗h6! (2... ♘e3∓) 3. f4 ♖e4 (3... ♗f4!? 4. gf4 ♕e3 5. ♔h1 ♖f4−+) 4. ♗e4 ♗f4 5. gf4 ♕e3 6. ♔h1 ♕e4−+] **♖f2 3. ♔f2** [3. ♘f2 ♕g3 4. ♔f1 ♖f8 5. ♗f5 (5. ♕e2 ♖f2 6. ♕f2 ♕d3−+) gf5−+] **♖f8!** [3... ♕h2 4. ♔e1 ♗h6! 5. ♕e2 (5. ♕c2 ♕g3 6. ♔e2 ♕g4−+) ♕h1 6. ♕f1 ♖e4 7. ♔f2 (7. ♗e4 ♕e4 8. ♔f2 ♗e3 9. ♔e2 d3 10. ♔e1 d2 11. ♔e2 ♗f4−+) ♗e3 8. ♔e1 ♕h2 0 : 1 Pogorelov − Almeida Quintano] **4. ♔e1 ♗h6**−+

R. Alonso García

2350. **1... ♕f2! 2. ♔f2 ♖e2 3. ♔f3 ♗g4 4. ♔f4 ♗h6#** **0 : 1**

2351. **1. ♘e5! ♗d1 2. ♘f6!** **1 : 0**

2352. **1... ♖b1!** **0 : 1**

2353. **1. ♘e3!** [1. h7?? ♕c4 2. h8♕ ♔a7−+; 1. ♘d2? ♕d2 2. h7 e1♕ 3. h8♕

♔a7 4. ♕c8 ♕e5 5. ♖c7 ♗c7 6. ♖c7 ♕c7 7. ♕c7 ♔a8 8. ♕c6 ♔a7 9. ♕c5! ♔b7 10. ♕e7 ♔c6 (10... ♔b8? 11. ♕e8 ♔b7 12. ♕f7 ♔b8 13. a3!) 11. ♕f6 ♔c5 12. ♕e7 ♔b5 13. ♕b7 ♔a5 14. ♕h1±] **♕e3 2. h7 e1♕ 3. h8♕ ♔a7 4. ♕c8 1 : 0** ***RR***

2354. **1... ♗d4!! 2. ♖d4** [2. ♕d5 ♕d5 3. ♖d5 ♖e1 4. ♔g2 ♖d1−+; 2. ♔h1 ♖e4 3. ♕e4 fe4 4. ♖d4 e3 5. ♖4d5 (5. ♔g1 e2 6. ♔f2 ♕e8−+) e2 6. ♖d8 ♕d8 7. ♖d8 ♔f7−+] **♖e1 3. ♕f1** [3. ♔f2 ♖e2 4. ♔e2 ♘f4 5. ♖f4 ♕g2−+] **♘e3! 0 : 1** ***RR***

2355. **1... ♖h1!! 2. ♔g3 ♗g2!! 0 : 1**

2356. **1. d6!! ♖b5 2. d7 ♗f5** [2... ♖bb8 3. ♗d6 ♔g8 4. ♗b8+−] **3. ♖e8! 1 : 0** ***RR***

2357. **1... ♖e6!! 2. ♗e6 ♕e6 3. ♔f4 ♕h6 0 : 1**

2358. **1. ♖h8!** [1... ♗h8 2. ♕e8 ♔g7 3. ♕h8#] **1 : 0** ***B. Abramović***

2359. **1... ♗g2 2. ♗g2 ♕c1** [3. ♔h2 ♘f3 4. ♗f3 ♕g1#] **0 : 1** ***Br. Tadić***

2360. **1. ♖h8!** [1 : 0 Karjakin − Shirov] **♗h8 2. ♕e8 ♔g7 3. ♕h8#** ***RR***

2361. **1... ♖g1! 2. ♔e2 ♖e1! 0 : 1**

2362. **1. ♖g7! ♔g7 2. ♕h6!** [1 : 0 Matthews − Seegolam] **♔h6 3. ♗f6#** ***RR***

2363. **1... ♘d4!** [0 : 1 Uhlmann − Koneru] **2. ♖d4** [2. ♖b8 ♖c1 3. ♗f1 ♘f3 4. ♔h1 ♖f1#] **♖c1 3. ♗f1 ♖bb1−+** ***RR***

2364. **1... ♖e2!** [0 : 1 Corrales Jiménez − Stellwagen] **2. ♖e2 ♗c1 3. ♖d2 ♗d2−+** ***RR***

2365. **1... ♕c1!!** [1... ♘d3?? 2. ♘g6 ♖e8 3. ♖e8 ♔h7 4. ♘f8 1/2 : 1/2 Llaneza Vega − Garrido Fernández] **2. ♖c1 ♖e8 3. ♔b2 ♔f8−+** ***L. Da Costa Júnior***

2366. **1... ♕f3!!** [2. ♗f3 ♘f3 3. ♔g2 ♘d4] **0 : 1** ***V. Golod***

2367. **1... ♘d3!! 2. ed3** [2. ♔f1 ♘e5! 3. ♘e3 ♕d6! 4. ♕b2 ♖b8 5. ♕a1 ♕a3! 0 : 1 Stefanova − Zhu Chen] **♕d3 3. ♘e3 ♕c3 4. ♔e2 ♕a3∓** ***Mikhalchishin***

2368. **1. ♕d8!** [1. a5] **♗a1 2. ♗e6!** [2. ♖a1 △ 2... ♕e4? 3. ♕b8 ♖b7 (3... ♕d4 4. ♖f1) 4. ♕a8! (4. ♕d8 h5!) h5 5. ♗e6!] **♗d4** [2... ♗g7 3. ♕e8+−; 2... ♔g7 3. ♗d5! ♕c7 4. ♕c7 ♖c7 5. ♗f7+−] **3. ♕e8+−** [3. ♗h6??⊕ ♘bd7! (3... ♗g7 4. ♕e8 ♕f3 5. ♗f4+−) 4. ♕e8 (4. ♘d7? ♖a8∓ Erdős − Mamedyarov) ♕f3! 5. ♔h2! (5. ♗f4? ♘e5□ 6. ♘c4 ♕a8!) ♗f2□ (5... ♗e5 6. ♗f4!) 6. ♗f7 ♕f7 7. ♕f7 ♔f7 8. ♖f2 ♔e8 9. ♘d7 ♘d7 10. ♖a2±] ***V. Erdős***

2369. **1... ♖dg8! 2. ♗g8 ♖g8 3. g3** [3. ♘g3 h4 4. ♔h1 (4. ♔h2 f5! 5. ef5 ♘f5−+) hg3 5. fg3 (5. ♕g3 ♕g3 6. fg3 ♘e2 7. ♖f6 ♘g3 8. ♔h2 ♗d4−+) ♕e5 6. g4 d5−+] **♘e2 4. ♔h2** [4. ♕e2 ♕g3−+] **♘d4−+** ***Prusikin***

2370. **1. ♖f7!! ♔g8** [1... ♔f7 2. ♕b3 ♔g7 3. ♖h7!!+−] **2. ♖h8!! ♔f7** [2... ♔h8 3. ♕h1 ♔g8 4. ♕h7#] **3. ♕b3 ♔g7 4. ♖h7!! 1 : 0** ***B. Abramović***

2371. **1. ♖g8!!** [1... ♔g8 2. ♕g1 ♔f8 3. ♕g7 ♔e8 4. ♕g8 ♔d7 5. ♕f7 ♔d8 6. ♗a5+−] **1 : 0** ***Sa. Veličković***

2372. **1. ♖e8!** [1... ♔e8 2. ♕g8 ♔e7 3. ♕g7 ♔d8 4. ♕f8 ♔d7 5. ♗g4+−]
1 : 0 ***Sl. Martinović***

2373. **1... ♘f2!! 2. ♕e2** [2. ♗f2 ♖f2! 3. ♔f2 ♕h4−+; 2. ♘e6 ♘d1 3. ♘d8 ♘e3−+; 2. ♗c8 ♘d1 3. ♗e6 ♗e6 4. ♘e6 ♕d6−+] **♕h4** [2... ♗d4 3. ♗c8 (3. ♗d4 ♕g5−+) ♘h3 4. ♔h2 ♕h4 5. g3 ♘g5 6. gh4 ♗e5 7. ♗f4 ♗f4 8. ♔g1 ♘h3 9. ♔f1 ♗e3 10. ♕f3 ♖f3 11. ♔e2 (11. ♔g2 ♘f4 12. ♔h2 ♖h3#) ♘f4 12. ♔d1 ♗b3#]
0 : 1 ***Sa. Veličković***

2374. **1. d7! ♕b8** [1... ♖g5 2. dc8♕ ♖c8 3. ♗e6+−] **2. d8♕** **1 : 0**
T. Sanikidze

2375. **1. ♗f6** [1... ♔d7 2. ♕d8#; 1... ♔f6 2. ♕g5#] **1 : 0** ***Sr. Cvetković***

2376. **1... ♘fh3! 2. ♗h3 ♕e5**−+
A. Inđić

2377. **1... ♗h4! 2. ♕e3** [2. ♖d3 ♕d3 3. ♕d3 ♖d3 4. fe5 ♗e1 5. cd3 ♗d2−+] **♘g4**−+ **3. ♘c3 ♘e3** **0 : 1**
Va. Stoica

2378. **1. ♗h7!! ♔h8** [1... ♔h7 2. ♕h4 ♔g8 (2... ♔g6 3. ♘e7#) 3. ♘e7#] **2. ♕h4**
1 : 0 ***Br. Tadić***

2379. **1... ♗d3! 2. ♔d3** [2. ♔d1 ♘e3 3. ♔c1 (3. ♗e3 ♗c4−+) ♘f1−+] **♘b4 3. ♔e2** [3. ♔e4 ♕g6−+] **♖d2!** [4. ♔d2 ♕e3 5. ♔d1 ♕e1#; 4. ♘d2 ♕e3 5. ♔d1 ♕e1#]
0 : 1 ***Šorgić***

2380. **1... ♖g3! 2. ♔g3 ♗g1!** [△ ♕g5#] **0 : 1** ***Br. Tadić***

2381. **1. ♕g8!!** [1... ♖g8 2. ♘f7#; 1... ♔g8 2. ♗h7 ♔h8 3. ♘g6#] **1 : 0**
Br. Tadić

2382. **1. ♖d7!** [1. ♕g5 ♔h8 2. ♖d7 ♕a1!−+] **♔g6** [1... ♗d7 2. ♕g5 ♔h8 3. ♕e5+−] **2. ♖g7!** [2... ♔g7 3. ♕g5 ♔h8 4. ♕e5] **1 : 0** ***Br. Tadić***

2383. **1... ♕g1!** [2. ♖g1 ♘f2#; 2. ♘g1 ♘f2#] **0 : 1** ***Br. Tadić***

2384. **1... ♖b8! 2. ♗c6 ♖h1! 3. ♔h1 ♗d5 4. ♔g1 ♕c6**−+ ***Br. Tadić***

Intermediate

2385.
N. N. –
STEINITZ
USA 1890

I

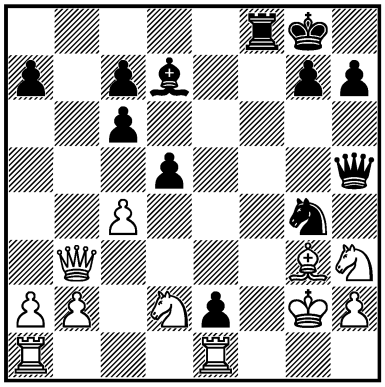

1... ? –+

2386.
E. SCHIFFERS –
CHIGORIN
Petersburg (m/13) 1897

I

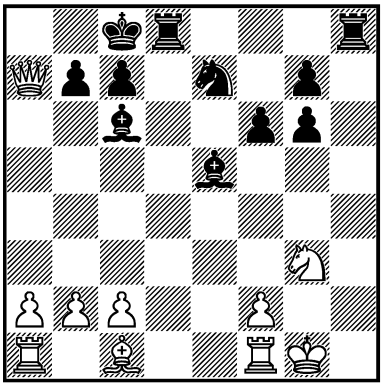

1... ? –+

2387.
KUGENEK –
ROMANOVSKY
Petersburg 1912

I

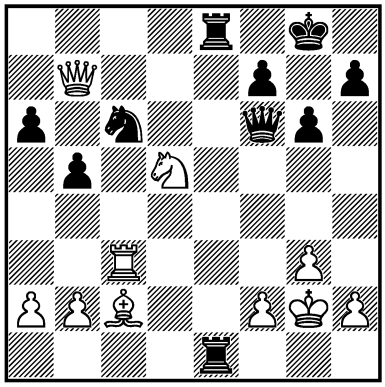

1... ? –+

2388.
VLADI. VUKOVIĆ –
DEUTSCH
Zagreb 1920

I

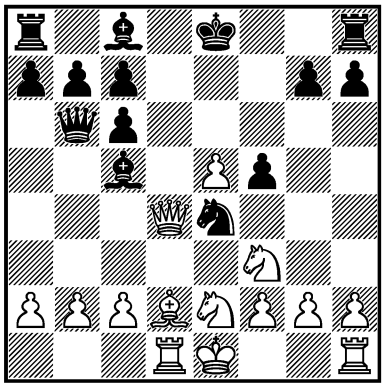

1. ? +–

2389.
BLUHM –
JAKOBS
Deutschland 1927

I

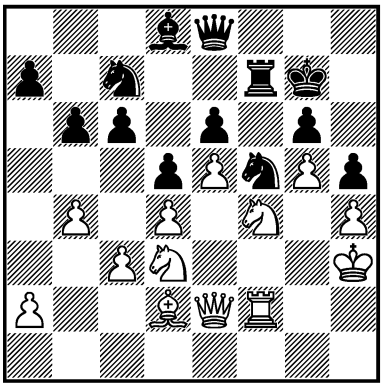

1. ? +–

2390.
R. SPIELMANN –
HENLINGER
Wien 1929

I

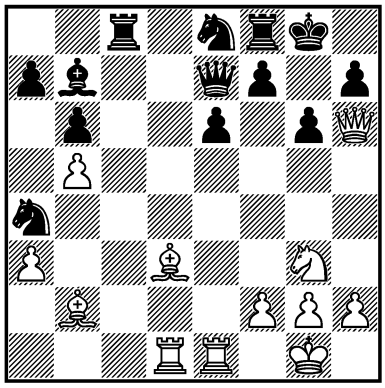

1. ? +–

2391.
G. LISITSIN –
V. RAGOZIN
USSR 1934
I

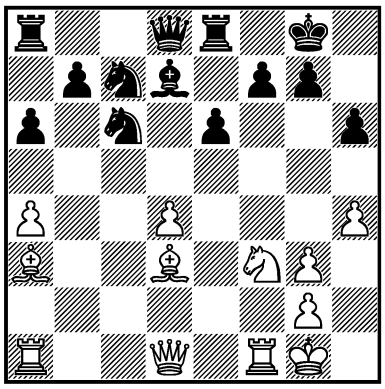

1. ? +–

2392.
BOGOLJUBOW –
HANS MÜLLER
Triberg 1934
III

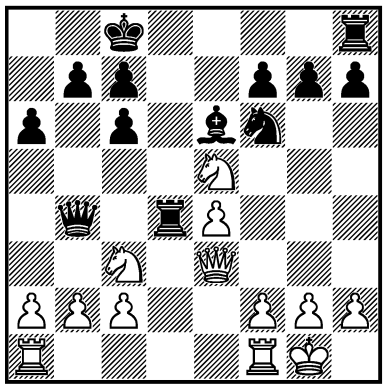

1. ? +–

2393.
NENAROKOV –
S. FREIMAN
USSR 1936
III

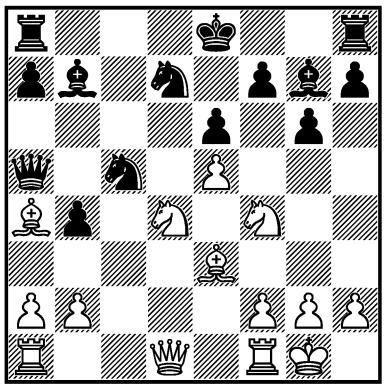

1. ? +–

2394.
O'KELLY –
DEFOSSE
Schilde 1937
I

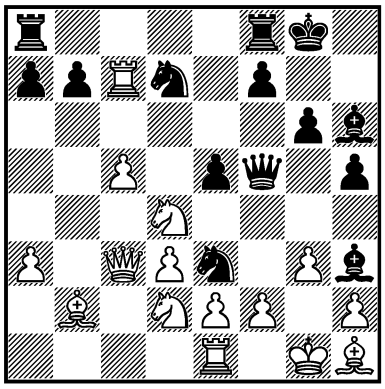

1... ? –+

2395.
ROHMER –
KARKNER
Deutschland 1940
I

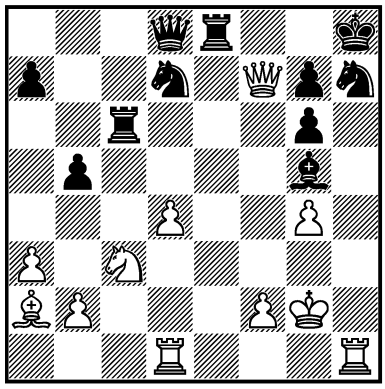

1. ? +–

2396.
BOLESLAVSKY –
A. UFIMTSEV
USSR 1944
I

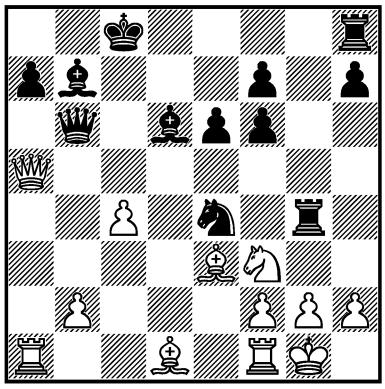

1... ? –+

2397.
TAIMANOV –
G. LISITSIN
USSR 1948
III

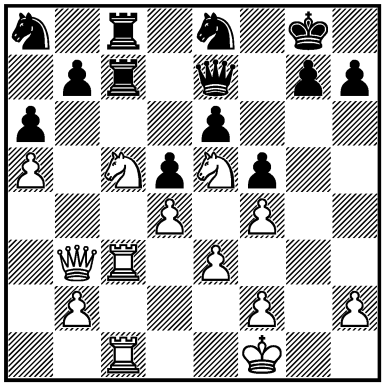

1. ? +–

2398.
AVERBAKH –
ALEX. A. KOTOV
Zürich (ct) 1953
I

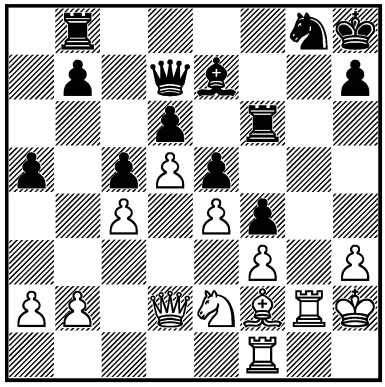

1... ? –+

2399.
ZELEVINSKY –
IO. BEREZIN
USSR 1957
I

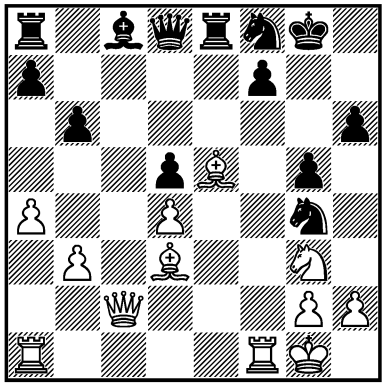

1. ? +–

2400.
FORINTOS –
V. TOMOVIĆ
Budapest – Beograd 1957
I

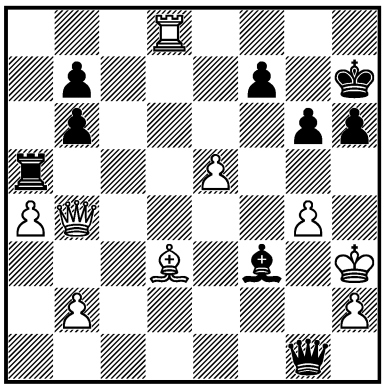

1. ? +–

2401.
A. ROTH –
H. BAUMGARTNER
Bern 1959
III

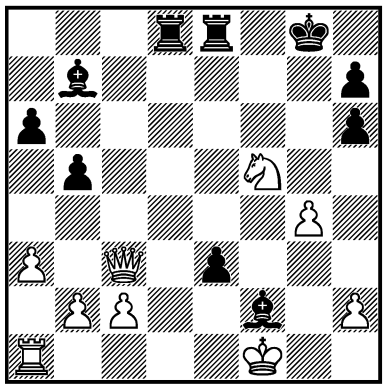

1... ? –+

2402.
V. VOSKANYAN –
KHODOS
USSR 1964
I

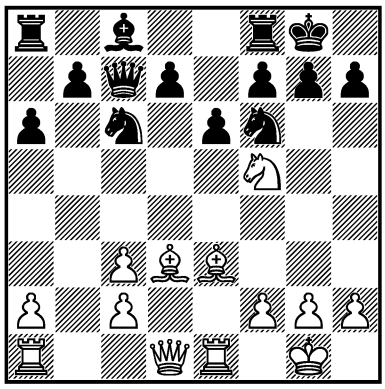

1. ? +–

2403.
UJTUMEN –
V. SAVON
Krakow 1964
I

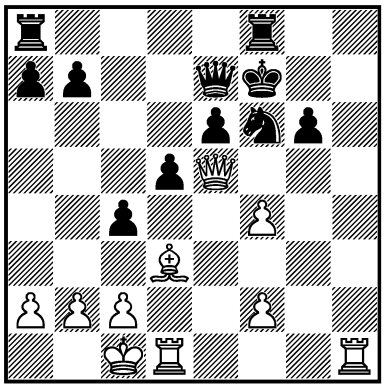

1. ? +–

2404.
D. MAROVIĆ –
TSAGAN
Krakow 1964
III

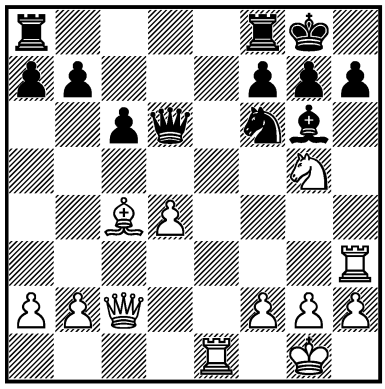

1. ? +–

2405.
TO. RAKIĆ –
I. NEMET
Beograd 1966 — 2/318
I

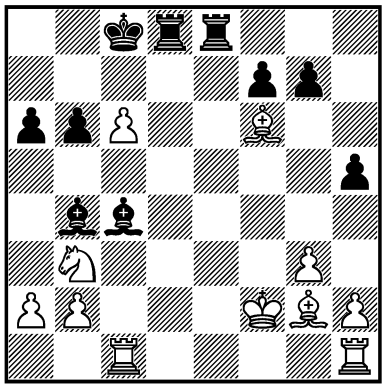

1... ? –+

2406.
TAL –
ULSKI
USSR 1968 — 5c/13
I

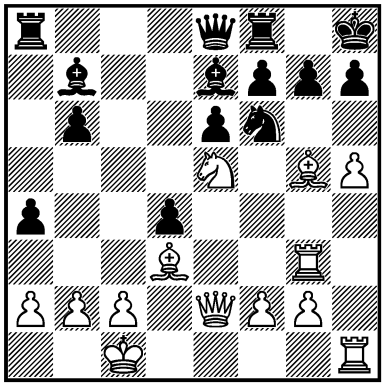

1. ? +–

2407.
VL. KARASEV –
Y. GUSEV
Kharkiv 1968 — 5c/43
II

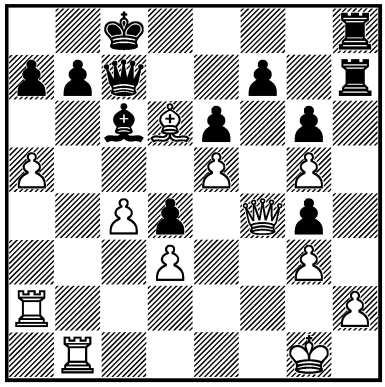

1... ? =

2408.
K. MERTENS –
E. EICHHORN
Ybbs 1968 — 6c/3
I

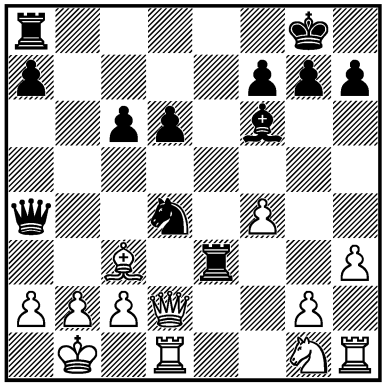

1... ? –+

2409.
ANTUNAC –
R. HÜBNER
Dresden 1969 — 8c/43
I

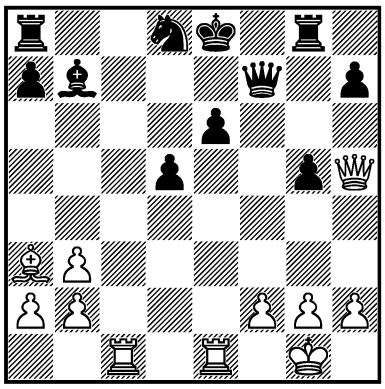

1. ? +–

2410.
J. BELLÓN LÓPEZ –
JAN SMEJKAL
Siegen (ol) 1970
I

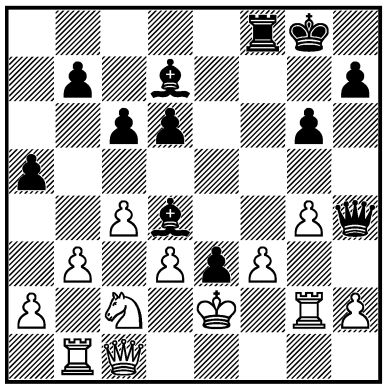

1... ? –+

2411.
TAL –
SOLMANIS
USSR 1971 — 11c/8
I

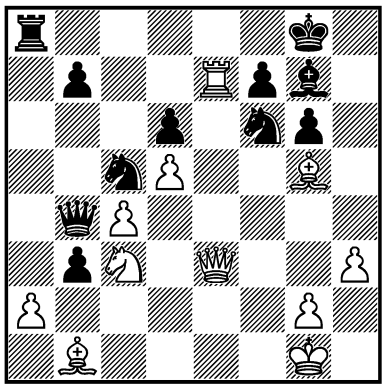

1. ? +–

2412.
SPASSKY –
N. BANKS
Canada 1971 — 12/125
I

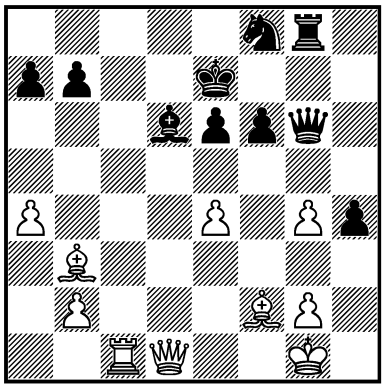

1. ? +–

2413.
T. PIOTROWSKI –
SOKOLOW
corr. 1971 — 11/220
I

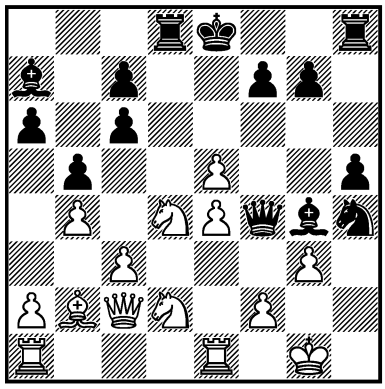

1... ? –+

2414.
KEENE –
ROBATSCH
Madrid 1971 — 11/426
I

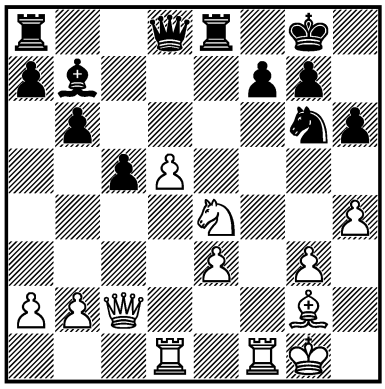

1. ? +–

2415.
KOŠANSKI –
MI. ĆETKOVIĆ
Jugoslavija (ch) 1971 — 12c/2
I

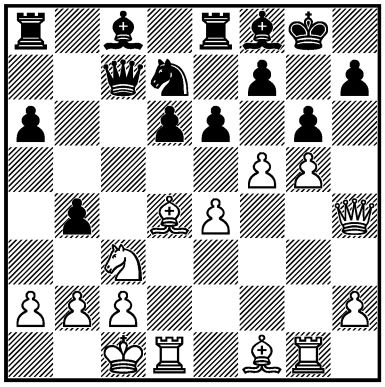

1. ? +–

2416.
R. WANKE –
H. WEGENER
corr. 1972
I

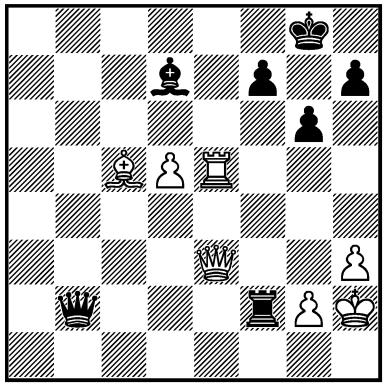

1. ? +–

2417.
J. ADAMSKI –
PODGAETS
Varna 1972 — 13/673
I

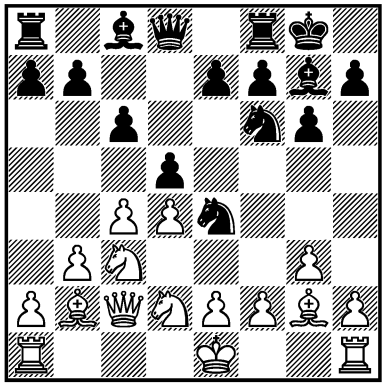

1... ? –+

2418.
GRUZMANN –
E. BEBCHUK
USSR 1972 — 13c/31
I

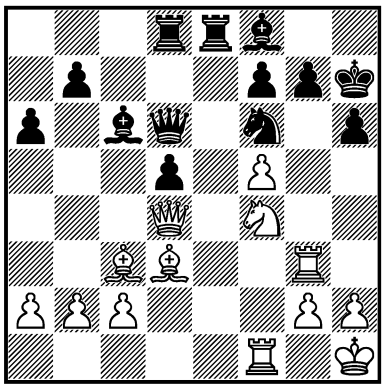

1. ? +–

2419.
MATULOVIĆ –
SCHÖNEBERG
Skopje (ol) 1972 — 14/342
I

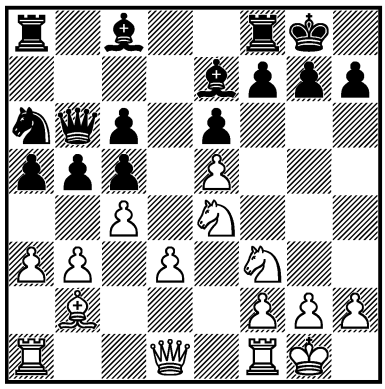

1. ? +–

2420.
H. PLATZ –
JOA. JUST
DDR 1972 — 14c/2
I

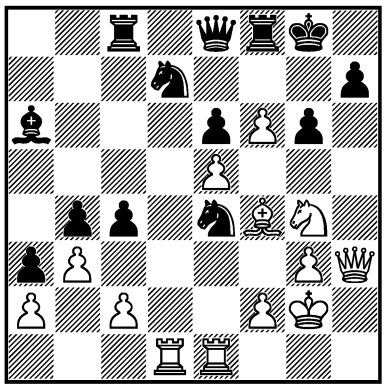

1. ? +–

2421.
KARPOV –
LE. LENGYEL
Budapest 1973 — 15c/27
II

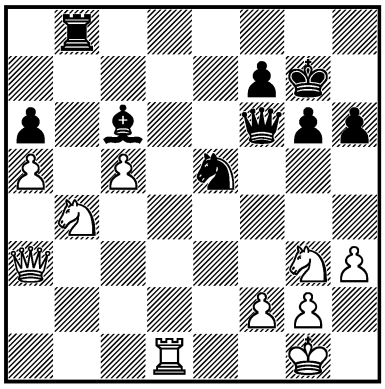

1... ? =

2422.
SMYSLOV –
V. HORT
Petropolis (izt) 1973 — 16/433
I

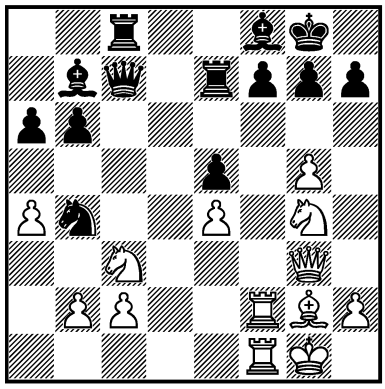

1. ? +–

2423.
F. GHEORGHIU –
POLUGAEVSKY
Petropolis (izt) 1973 — 16/441
I

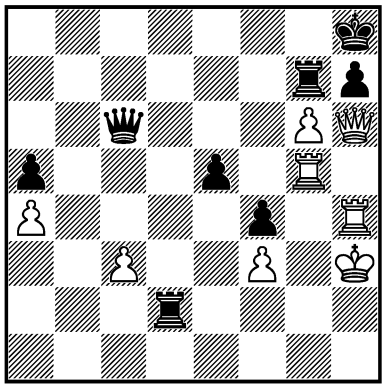

1. ? +–

2424.
POLIES –
AN. M. KREMENIETSKY
USSR 1973 — 16c/4
I

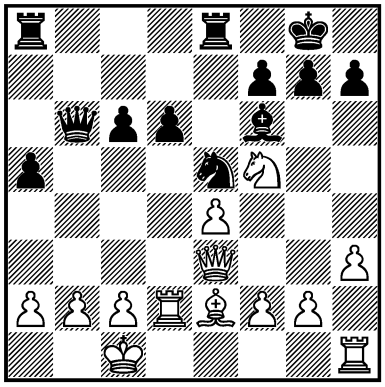

1... ? –+

2425.
FANCY –
JO. HODGSON
London 1974
I

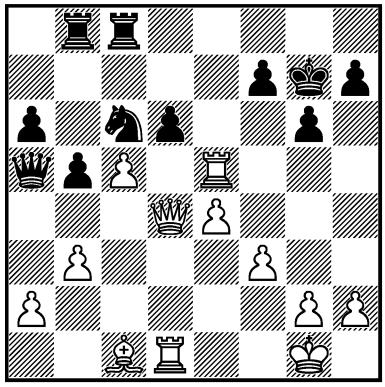

1. ? +–

2426.
TR. STANCIU –
A. MACIEJEWSKI
Bucureşti 1974 — 17/149
I

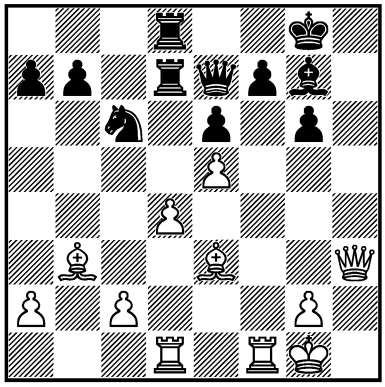

1. ? +–

2427.
A. H. WILLIAMS –
V. HORT
Nice (ol) 1974 — 17/551
I

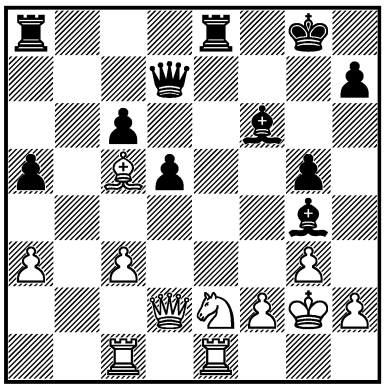

1... ? –+

2428.
TAL –
T. L. PETROSIAN
USSR 1974 — 18/167
I

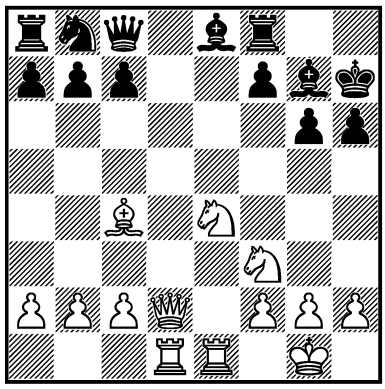

1. ? +–

2429.
L. DAY –
O. JACKSON
New Zealand 1974 — 18/163
II

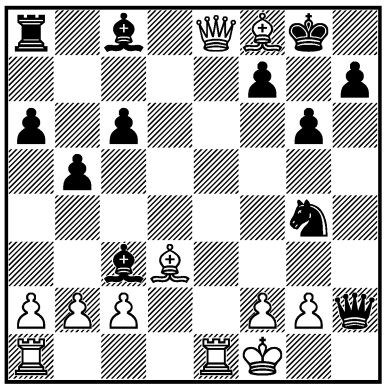

1... ? =

2430.
KANKO –
KIVIPELTO
Suomi 1975 — 19c/13
I

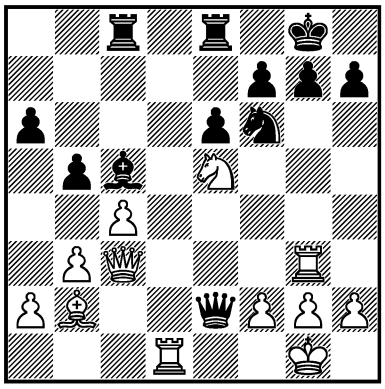

1. ? +–

2431.
D. ŠAHOVIĆ –
J. DÍAZ DÍAZ
Vrnjačka Banja 1976 — 21/504
I

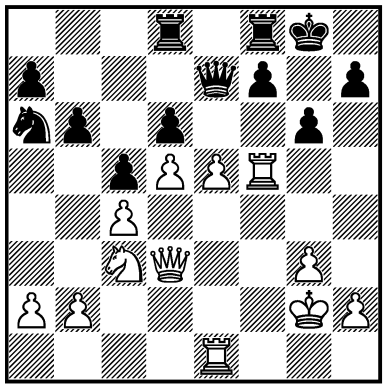

1. ? +–

2432.
LUTIKOV –
ERMENKOV
Albena 1976 — 22/376
I

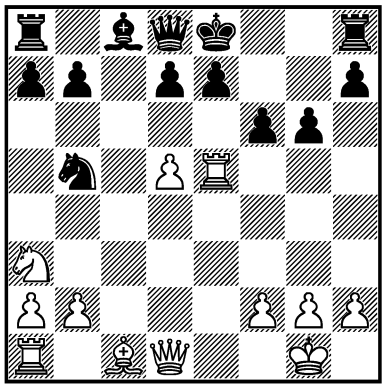

1. ? +–

2433.
V. JANSA –
SURADIRADJA
Štip 1976 — 22/454
I

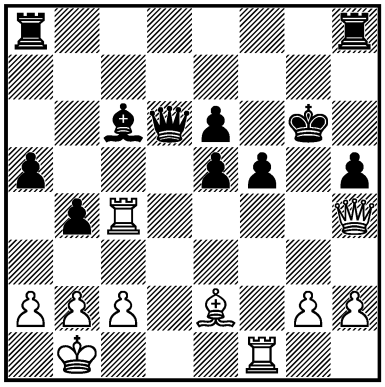

1. ? +–

2434.
ŠIBAREVIĆ –
BUKIĆ
Banjaluka 1976 — 22/554
I

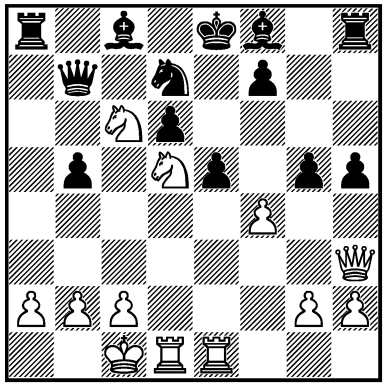

1. ? +–

2435.
JENS KRISTIANSEN –
BO JACOBSEN
Danmark (ch) 1976 — 22c/17
I

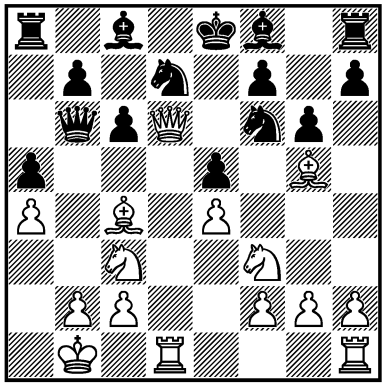

1. ? +–

2436.
VOOREMAA –
JUKSTI
USSR 1977
III

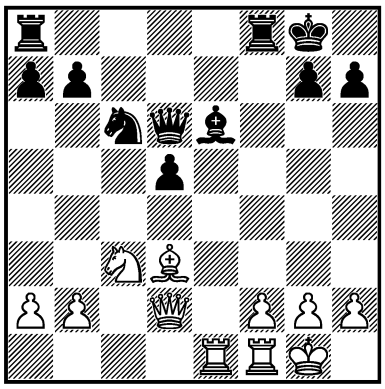

1. ? +–

2437.
MAKSIMOV –
Z. OLEJNIK
corr. 1977
I

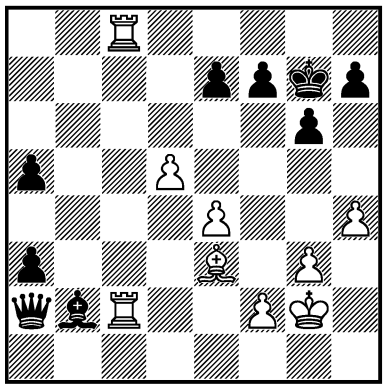

1. ? +–

2438.
KÁROLY HONFI –
L. BÁRCZAY
Kecskemét 1977 — 23/490
I

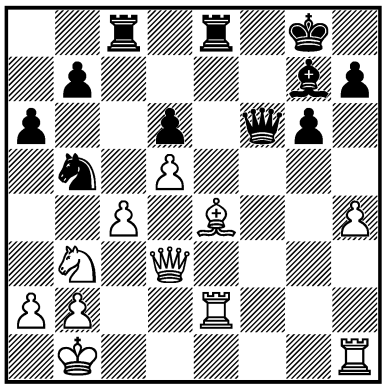

1... ? –+

2439.
GIMPEL –
M. SHUBIN
USSR 1977 — 23c/18
II

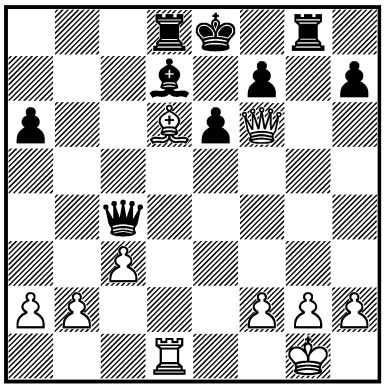

1... ? =

2440.
V. VAISMAN –
BIELCZYK
Iaşi 1977 — 24c/20
II

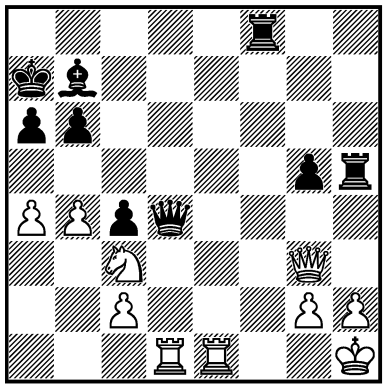

1... ? =

2441.
LARRY CHRISTIANSEN –
SEIRAWAN
USA 1978 — 25/177
I

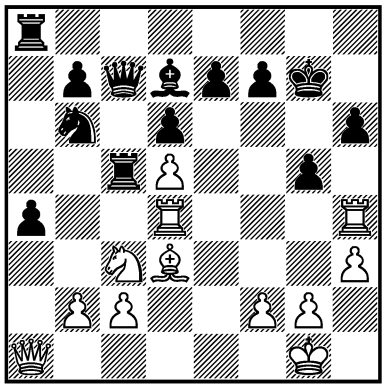

1. ? +–

2442.
SERZHANOV –
AN. NIKITIN
USSR 1978 — 25c/5
I

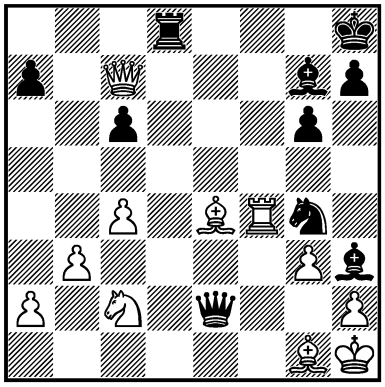

1... ? –+

2443.
ZAGAINOV –
BEREZHNOI
USSR 1978 — 25c/34
I

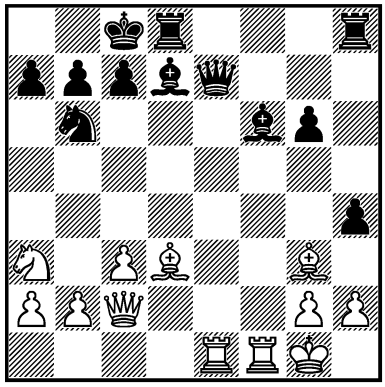

1... ? –+

2444.
DM. GUREVICH –
GROKHOTOV
USSR 1978 — 25c/36
I

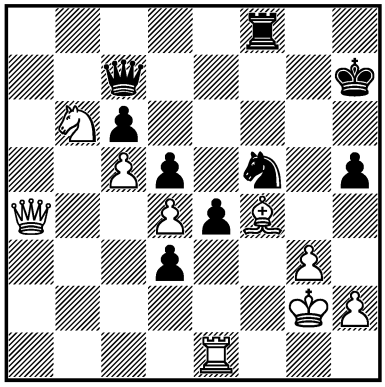

1... ? –+

2445.
KLOVSKY –
BABADZHANOV
USSR 1978 — 26c/4
I

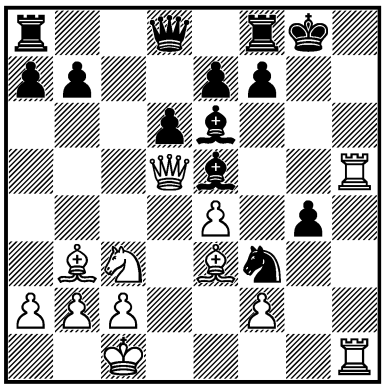

1. ? +–

2446.
SPEELMAN –
H. REE
Lone Pine 1978 — 26c/17
II

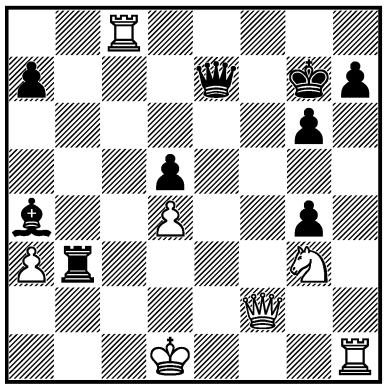

1. ? =

2447.
LEVITINA –
N. GAPRINDASHVILI
USSR (ch) 1979
I

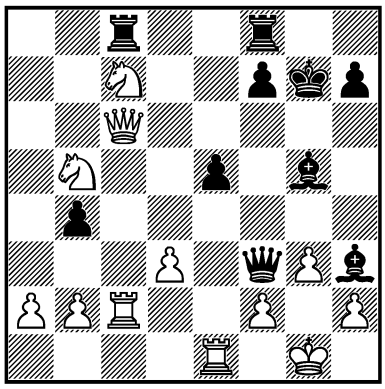

1... ? –+

2448.
N. GAPRINDASHVILI –
NIKOLAC
Wijk aan Zee 1979 — 27/217
I

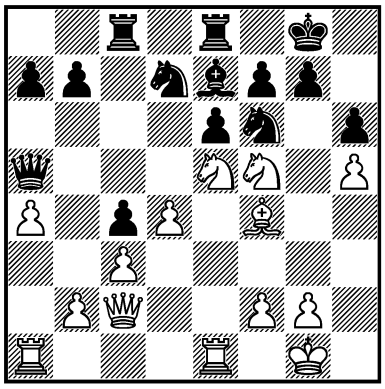

1. ? +–

2449.
BOUDY BUENO –
I. SZABO
Varna 1979 — 27/452
I

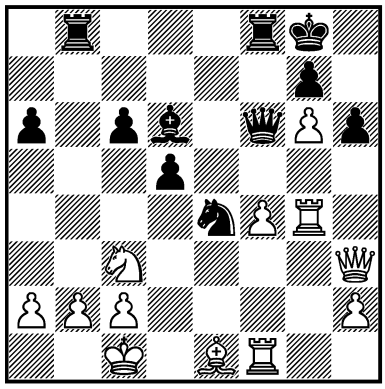

1... ? –+

2450.
S. STRUCHKOVA –
KOLUPAEVA
USSR 1979 — 27c/11
I

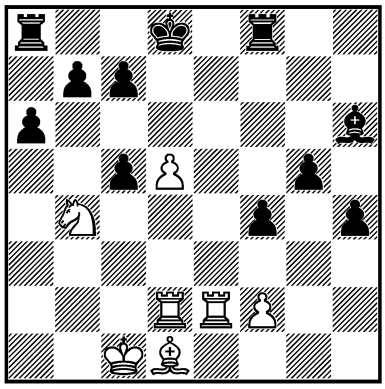

1. ? +–

2451.
PECO –
J. DURÃO
Benidorm 1979 — 27c/18
I

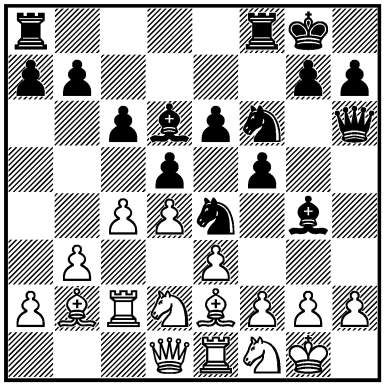

1... ? –+

2452.
E. GELLER –
ANIKAEV
USSR (ch) 1979 — 28/443
I

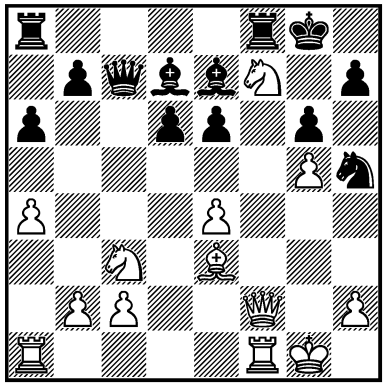

1. ? +–

2453.
AR. JUSSUPOW –
LPUTIAN
USSR (ch I) 1979 — 28/522
II

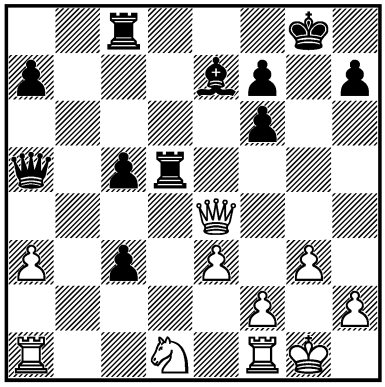

1... ? =

2454.
CAPPELLO –
ZARGOUNI
Tunis 1979 — 28c/7
I

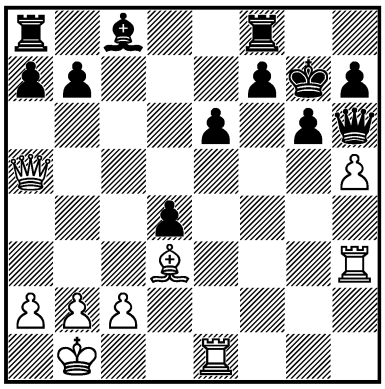

1. ? +–

2455.
J. GRIGOROV –
BOUDY BUENO
Varna 1979 — 28c/13
II

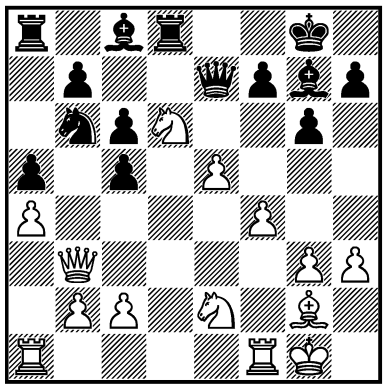

1... ? =

2456.
HENLEY –
J. GUERRA
England 1981 — 31c/9
I

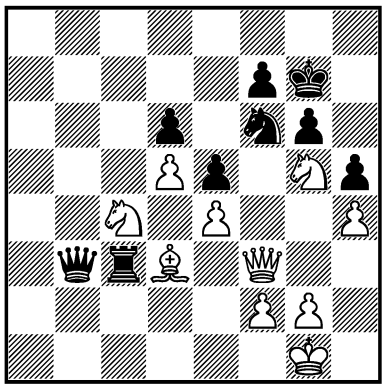

1. ? +–

2457.
H. BENDER –
PALEVICH
corr. 1982 — 33c/25
III

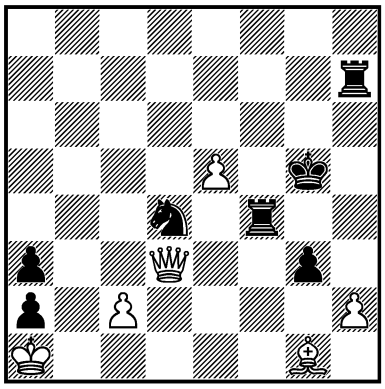

1... ? –+

2458.
MI. TSEITLIN –
N. POPOV
USSR 1982 — 34/89
I

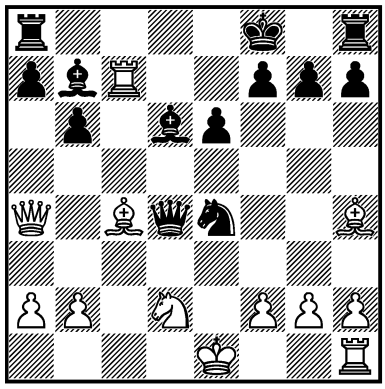

1. ? +–

2459.
A. GOLDIN –
IG. EFIMOV
USSR 1982 — 34c/3
I

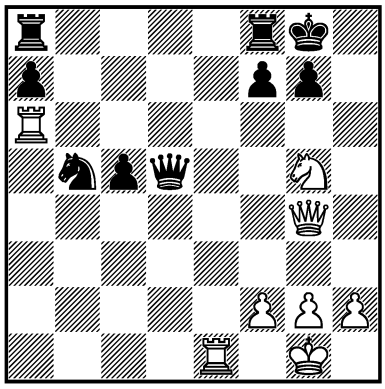

1. ? +–

2460.
G. SIGURJÓNSSON –
S. KUDRIN
Gausdal 1983 — 35/286
I

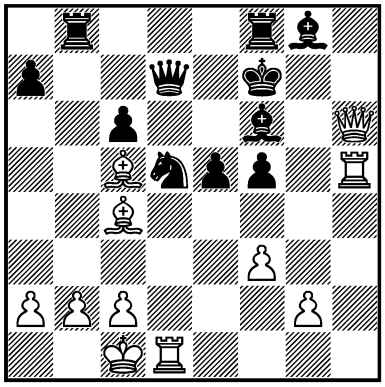

1. ? +–

2461.
KEŅGIS –
GUFELD
USSR 1983 — 36/246
I

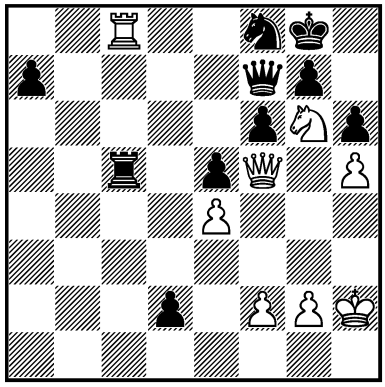

1. ? +–

2462.
SMYSLOV –
RIBLI
London (m/5) 1983 — 36/505
I

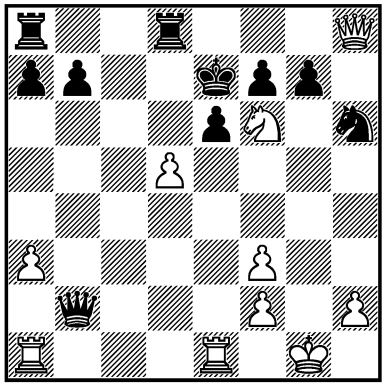

1. ? +–

2463.
POLUGAEVSKY – E. TORRE
London 1984 — 37/412
I

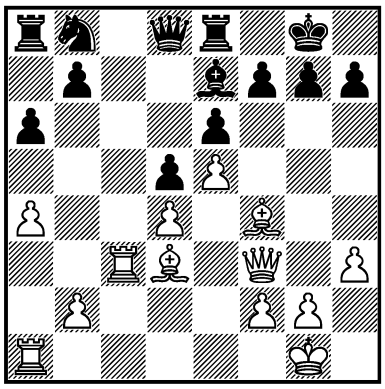

1. ? +–

2464.
G. P. KUZMIN – A. CHOUDHARY
New Delhi 1984 — 37c/8
I

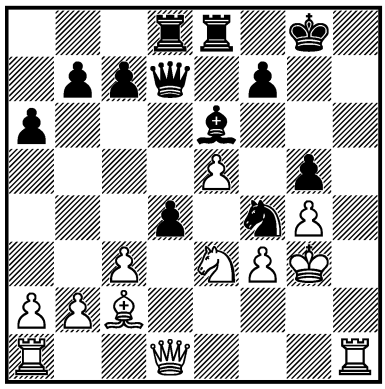

1. ? +–

2465.
ALBURT – MESTEL
Thessaloniki (ol) 1984 — 38/779
I

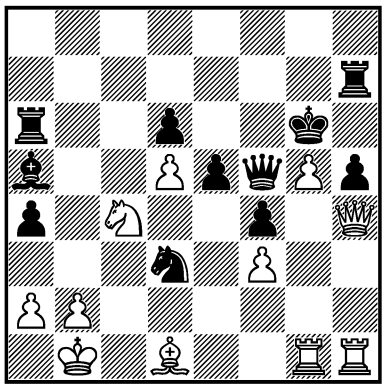

1... ? –+

2466.
KOIFMAN – KALINITSCHEW
corr. 1984 — 38c/21
I

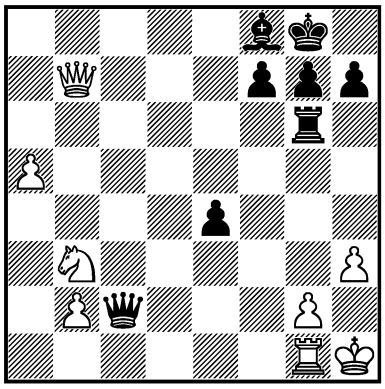

1... ? –+

2467.
KASPAROV – R. HÜBNER
Hamburg (m/2) 1985 — 39/535
I

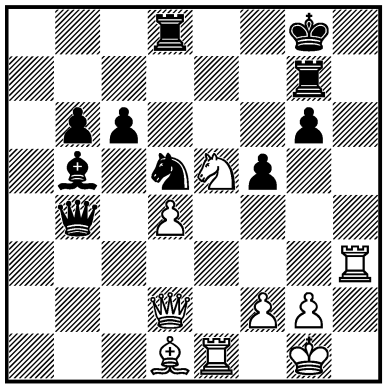

1. ? +–

2468.
KI. GEORGIEV – LIGTERINK
Wijk aan Zee 1985 — 39/706
I

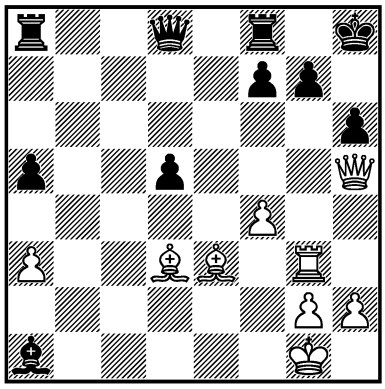

1. ? +–

2469.
FERRER-LUCAS – GURIELI
Zheleznovodsk (izt) 1985 — 40c/18
I

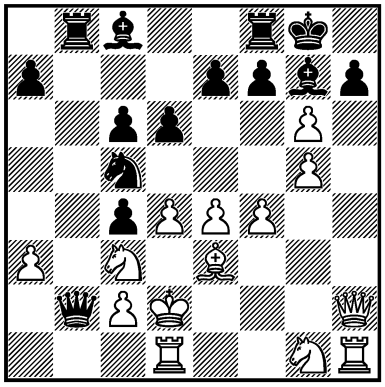

1... ? –+

2470.
VAN DER WIEL – JE. PIKET
Leiden (m/3) 1986 — 41/121
I

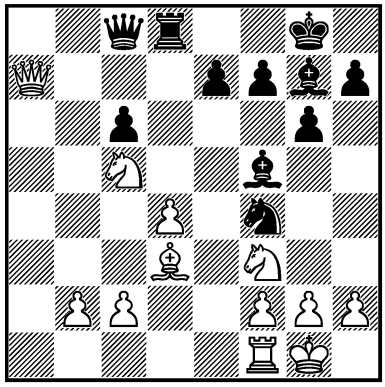

1... ? –+

2471.
SERPER – M. BRODSKY
USSR 1986 — 41/208
III

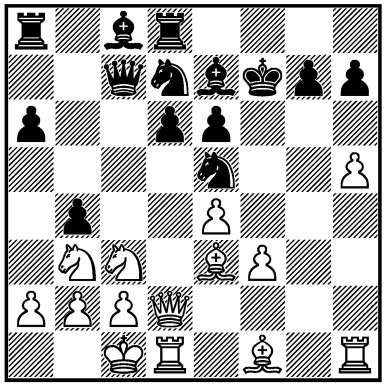

1. ? +–

2472.
J. BELLÓN LÓPEZ –
OCHOA DE ECHAGÜEN
Matalascañas 1986 — 42/84
I

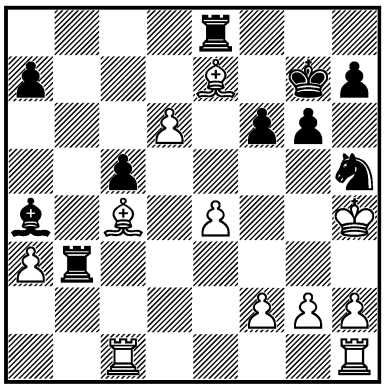

1... ? −+

2473.
LJ. LJUBOJEVIĆ –
VAN DER WIEL
Amsterdam 1986 — 42/213
I

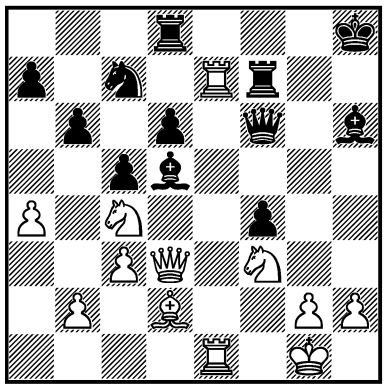

1. ? +−

2474.
J. KLINGER –
ARENCIBIA RODRÍGUEZ
Gausdal 1986 — 42/322
I

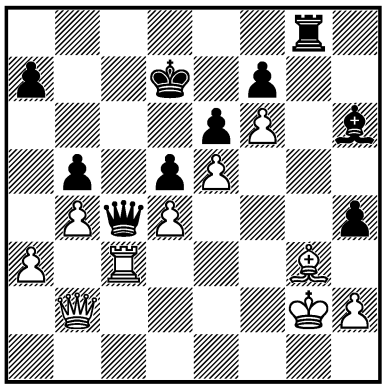

1... ? −+

2475.
DR. PEROVIĆ –
CEBALO
Pula 1986 — 42c/7
I

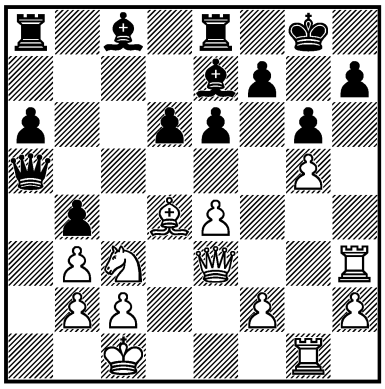

1. ? +−

2476.
CMIEL –
LECHTÝNSKÝ
Budapest 1987 — 43/284
II

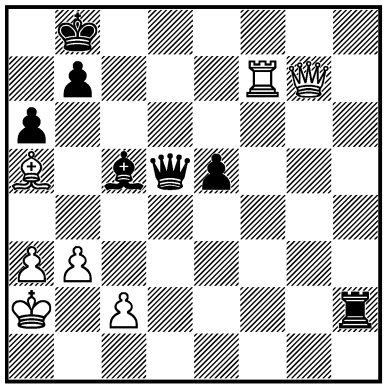

1. ? =

2477.
A. CHUDINOVSKIKH –
A. KONONOV
USSR 1987 — 43c/26
I

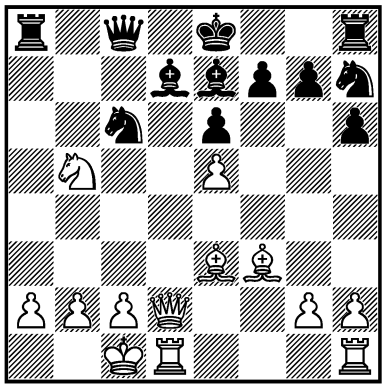

1. ? +−

2478.
H. HERNDL –
SKEMBRIS
Athens 1987 — 44/335
I

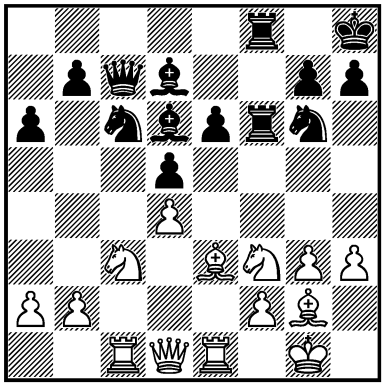

1... ? −+

2479.
MOSUNOV –
STOLIAROV
corr. 1987 — 44/363
I

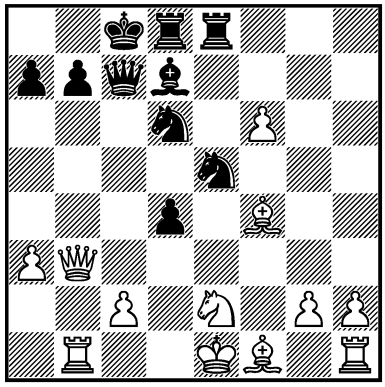

1... ? −+

2480.
G. SAGALCHIK –
ANDREI KOVALEV
USSR 1987 — 44/724
II

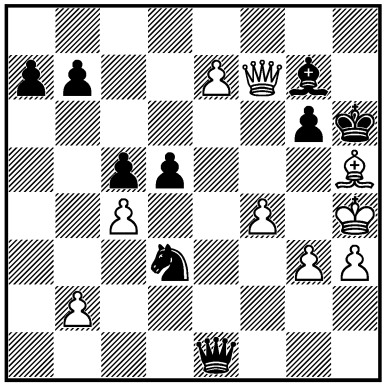

1... ? =

2481.
J. FAURE –
ROZENTALIS
Genève 1987 — 44c/14
I

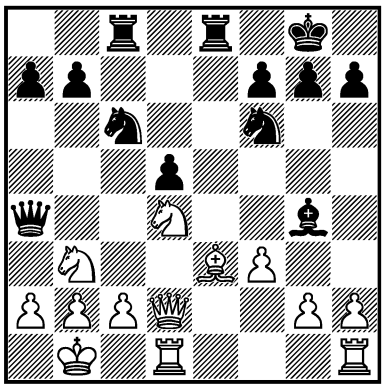

1... ? –+

2482.
GAUGLITZ –
CS. HORVÁTH
Debrecen 1987 — 44c/31
I

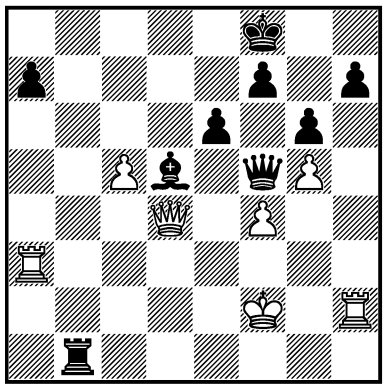

1... ? –+

2483.
SHTEJNIKOV –
YASHKOV
USSR 1988 — 45c/2
I

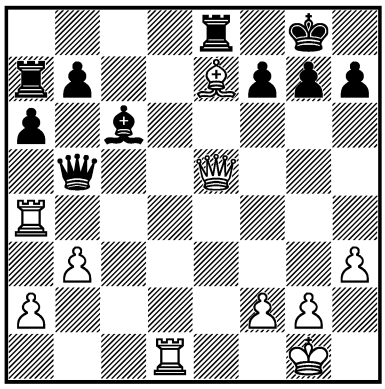

1. ? +–

2484.
NORWOOD –
B. GELFAND
Arnhem 1987 — 45c/22
I

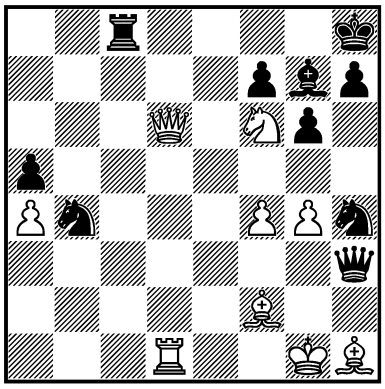

1. ? +–

2485.
IVANCHUK –
AL. GRAF
Frunze 1988 — 45c/36
I

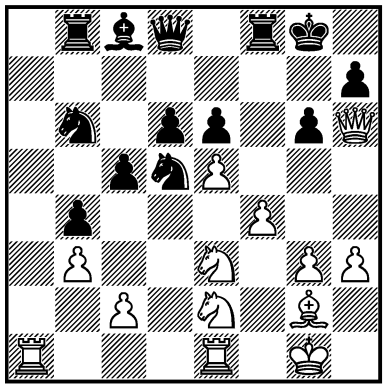

1. ? +–

2486.
VL. AKOPIAN –
Y. PISKOV
USSR 1988 — 46/360
I

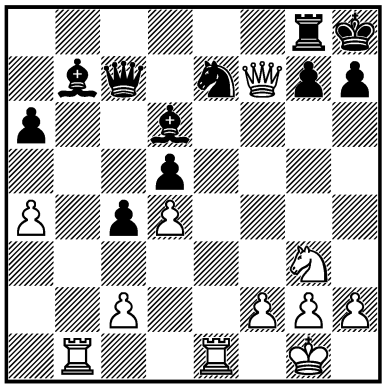

1. ? +–

2487.
KORCHNOI –
AR. JUSSUPOW
Rotterdam 1988 — 46/664
I

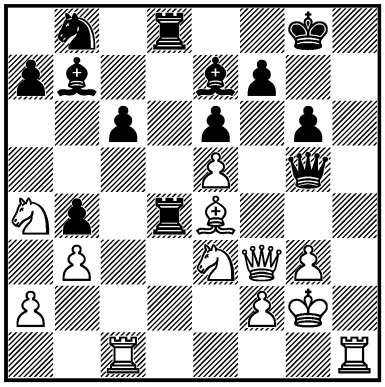

1. ? +–

2488.
M. KUPFER –
JÄNIG
DDR 1988 — 46c/31
I

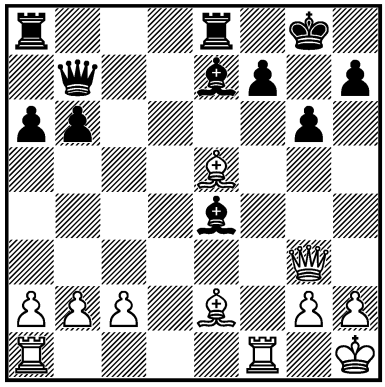

1. ? +–

2489.
K. LERNER –
W. BROWNE
Lugano 1989 — 47/27
II

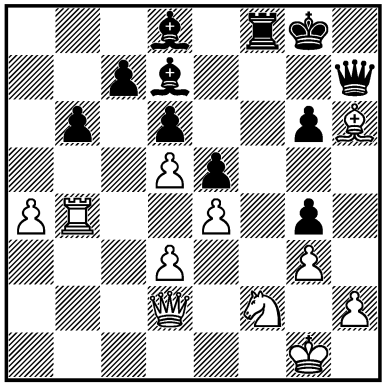

1... ? =

2490.
UBILAVA –
Y. RAZUVAEV
Moscow 1989 — 47/35
II

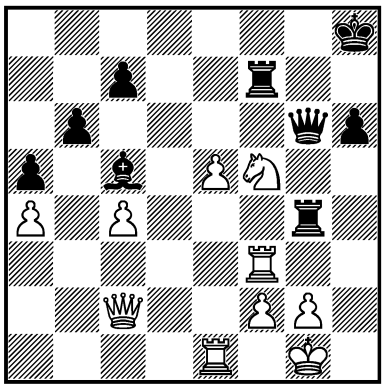

1. ? =

2491.
N. PURGIN –
KANTSLER
Belgorod 1989 — 47/79
I

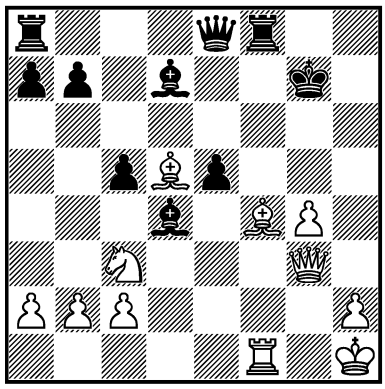

1. ? +–

2492.
Y. BALASHOV –
G. TUNIK
Moscow 1989 — 47/(233)
III

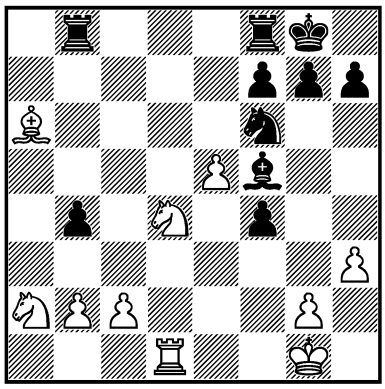

1... ? –+

2493.
W. RUDOLF –
PRIEPKE
corr. 1988 — 47c/7
I

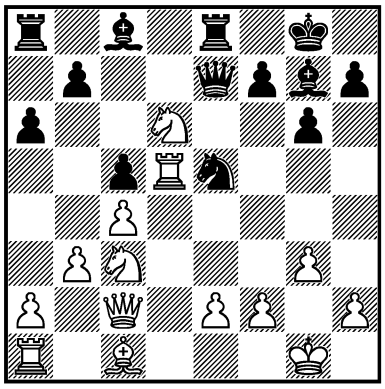

1... ? –+

2494.
MAGERRAMOV –
VYZMANAVIN
Balatonberény 1989 — 48/138
I

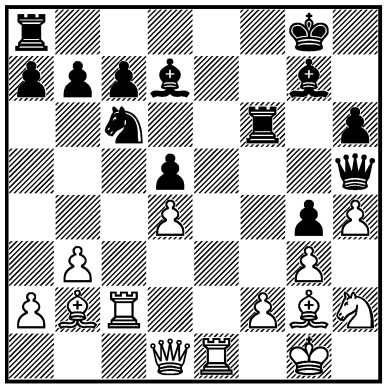

1. ? +–

2495.
KOŽUL –
AR. JUSSUPOW
Beograd 1989 — 48/143
III

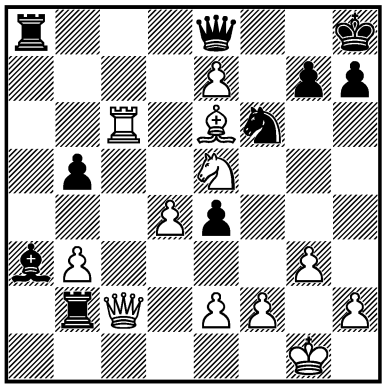

1. ? +–

2496.
YUDASIN –
UTEMOV
USSR 1989 — 48/267
III

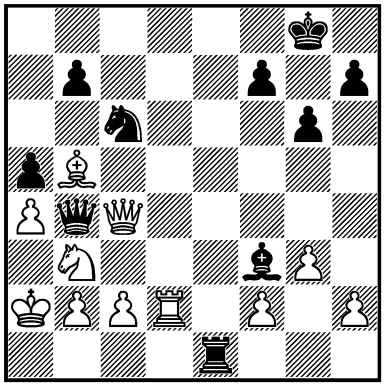

1... ? ∓

2497.
MI. MARIN –
INKIOV
Haifa 1989 — 48c/17
I

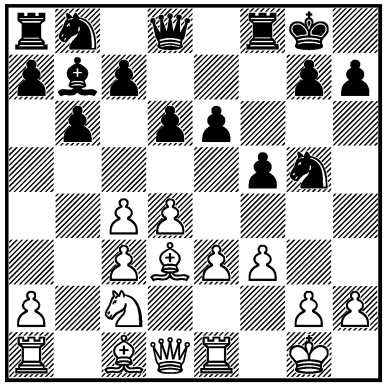

1... ? –+

2498.
RODRÍGUEZ CESPEDES –
I. HERRERA
La Habana 1990 — 49/300
I

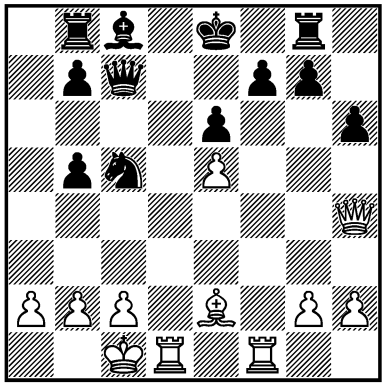

1. ? +–

2499.
AR. JUSSUPOW –
L. BRUNNER
München 1990 — 49/589
III

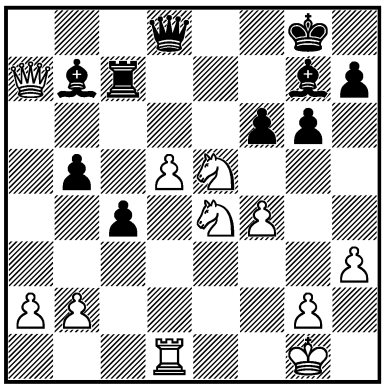

1. ? +–

2500.
RA. LAU –
S. SMAGIN
Berlin 1990 — 49c/4
I

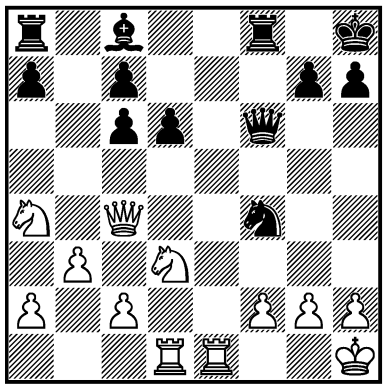

1... ? –+

2501.
ERMENKOV –
VLAT. KOVAČEVIĆ
Kavala 1990 — 50/296
III

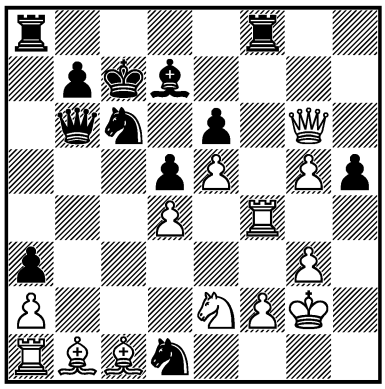

1... ? –+

2502.
VASILIJ GAGARIN –
MALJUTIN
Moscow 1990 — 50/415
I

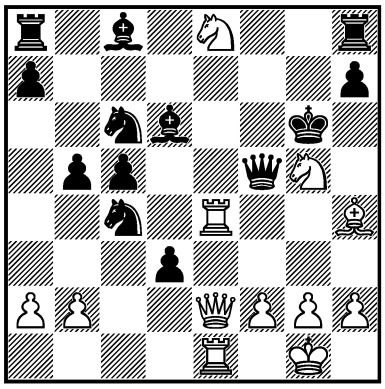

1. ? +–

2503.
J. MARKAUSS –
V. KHARLAMOV
corr. 1988 — 50/597
I

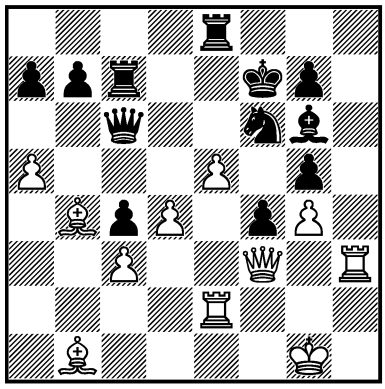

1. ? +–

2504.
WEDBERG –
R. KUCZYŃSKI
Novi Sad (ol) 1990 — 50c/15
II

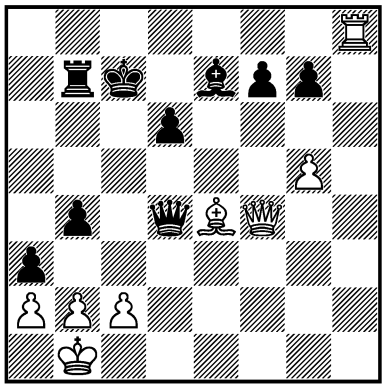

1. ? =

2505.
G. KAMSKY –
JOEL LAUTIER
New York 1991 — 51/273
I

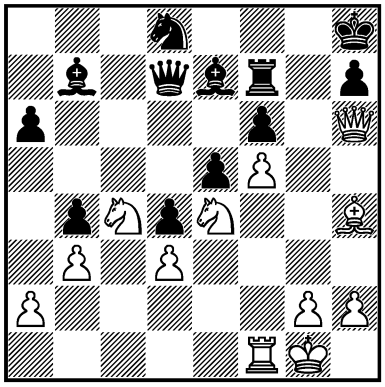

1. ? +–

2506.
A. CHUDINOVSKIKH –
CHUPRIKOV
USSR 1991 — 51c/21
III

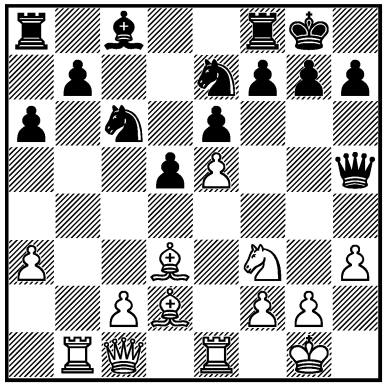

1. ? +–

2507.
G. KAMSKY –
PA. WOLFF
Philadelphia 1991 — 52/75
III

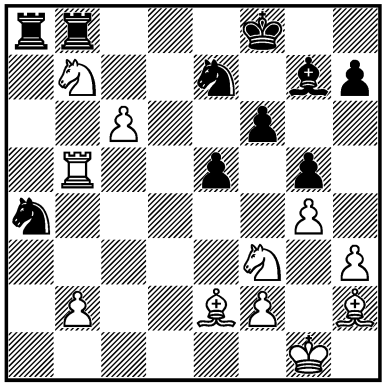

1. ? +–

2508.
CALDERIN GONZÁLEZ – SARIEGO FIGUEREDO
Manzanillo 1991 — 52c/12
I

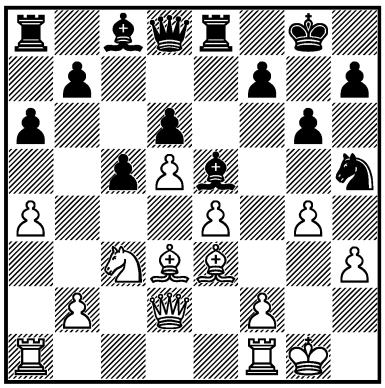

1... ? –+

2509.
ERMENKOV – G. SAGALCHIK
Primorsko 1991 — 53/310
III

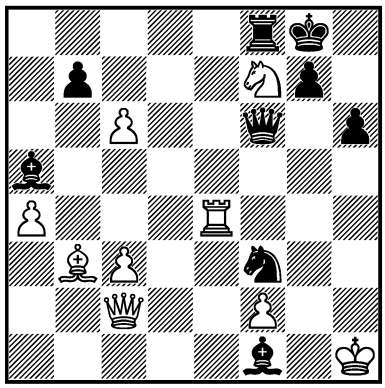

1. ? +–

2510.
S. SAVCHENKO – ALEXEY IVANOV
Wien 1991 — 53c/15
III

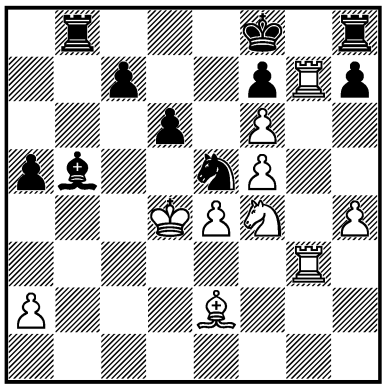

1. ? +–

2511.
ANAND – ILLESCAS CÓRDOBA
Linares 1992 — 54/186
III

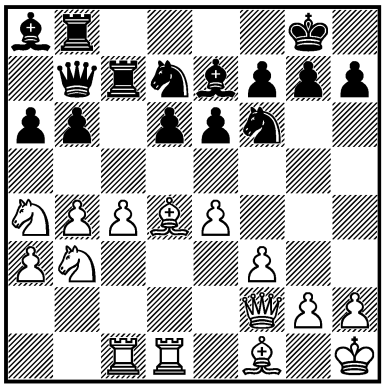

1. ? +–

2512.
P. WELLS – PRIEHODA
Cappelle la Grande 1992 — 54c/22
III

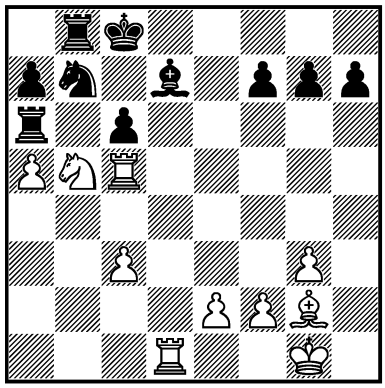

1. ? +–

2513.
ANAND – ROBATSCH
Manila (ol) 1992 — 55c/19
I

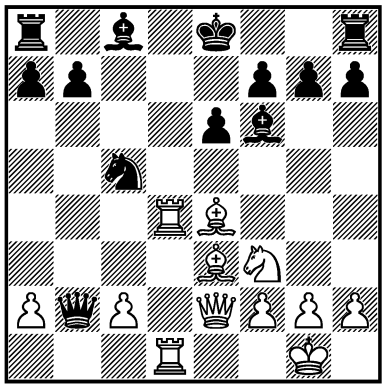

1. ? +–

2514.
SEIRAWAN – WOJTKIEWICZ
Tilburg 1992 — 56/656
III

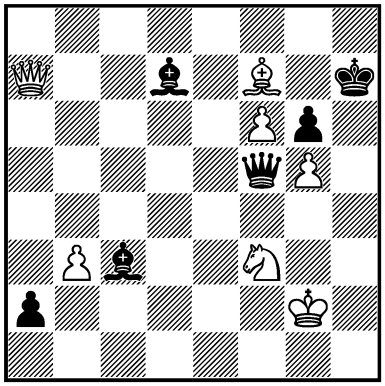

1. ? +–

2515.
M. ANDRÉS – LEBREDO ZARAGOITIA
La Habana 1993 — 57c/11
II

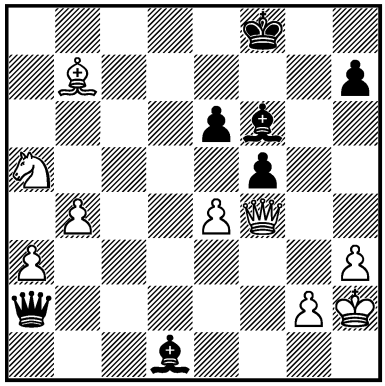

1... ? =

2516.
MESHJERINA – UMANSKAYA
Russia 1992 — 57c/15
I

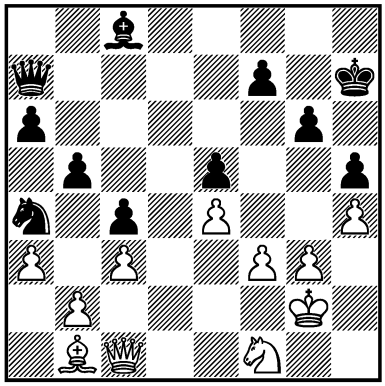

1... ? –+

2517.
E. LANNI –
S. SARNO
Italia 1993 — 59c/5
I

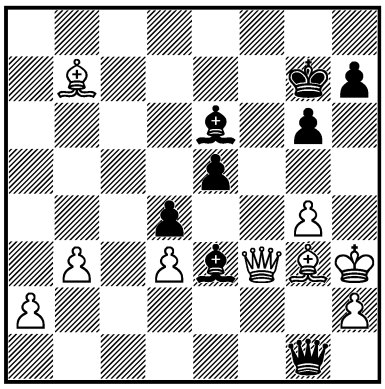

1... ? –+

2518.
SA. JOSHI –
M. B. MURALIDHARAN
India (ch) 1993 — 59c/11
II

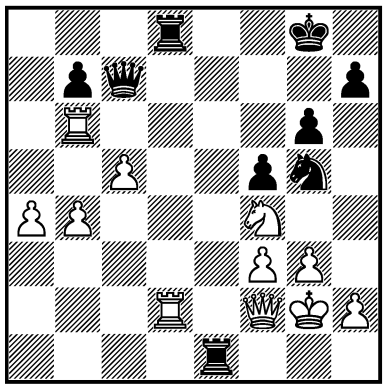

1... ? =

2519.
S. AGDESTEIN –
DOLMATOV
Tilburg 1993 — 59/621
I

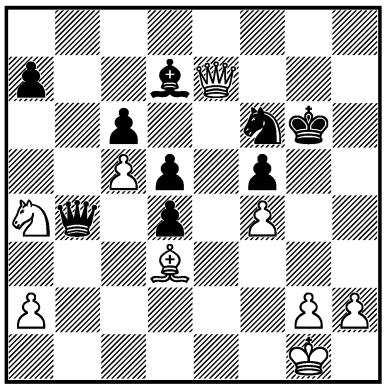

1. ? +–

2520.
Y. VESELOVSKY –
V. SAVON
Russia 1993 — 59c/15
I

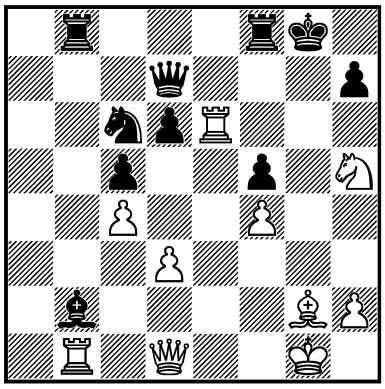

1. ? +–

2521.
KARPOV –
TOPALOV
Dos Hermanas 1994 — 60/58
III

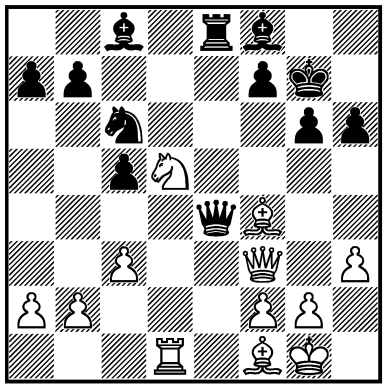

1. ? +–

2522.
JÓ. HORVÁTH –
BOLOGAN
Jugoslavija 1994 — 61/611
II

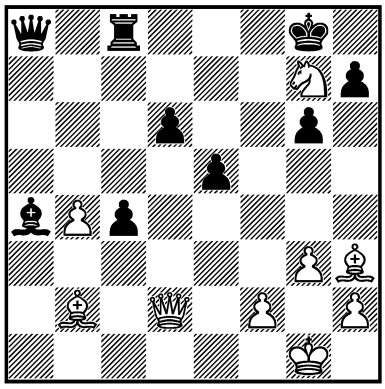

1... ? =

2523.
TIVIAKOV –
IVAN SOKOLOV
Wijk aan Zee 1995 — 62/365
II

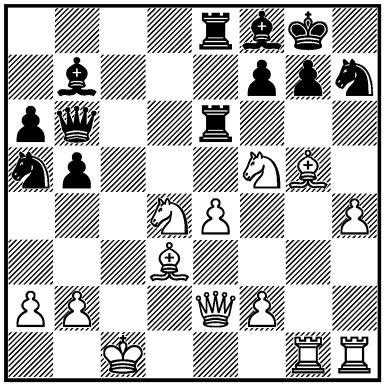

1... ? =

2524.
B. ABRAMOVIĆ –
B. DAMLJANOVIĆ
Jugoslavija (ch) 1995 — 63/500
I

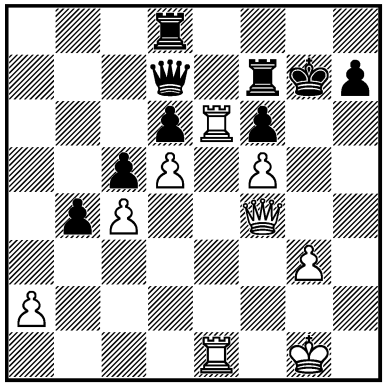

1. ? +–

2525.
RAM GUPTA –
K. DAVE
India 1994 — 63c/20
I

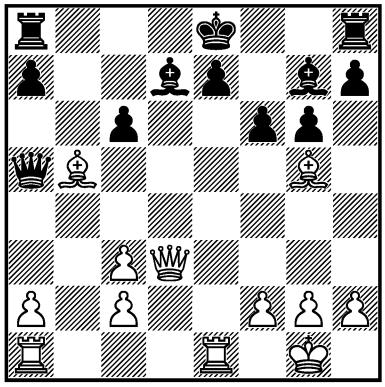

1. ? +–

2526.
ULLOA GONZÁLEZ –
A. GÓMEZ
Cuba 1994 — 63c/35
I

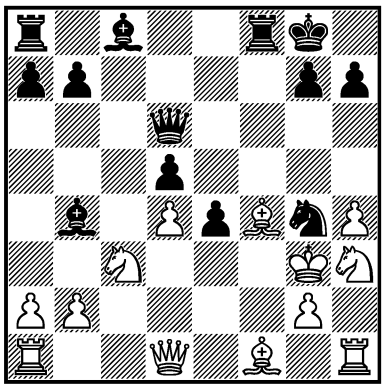

1... ? −+

2527.
TIVIAKOV –
POLULJAHOV
Kropotkin 1995 — 64/257
I

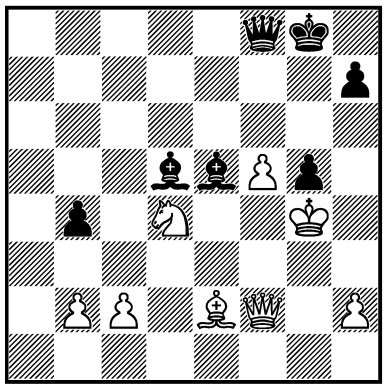

1... ? −+

2528.
ZAKHAREVICH –
DOLMATOV
Russia 1995 — 65/548
I

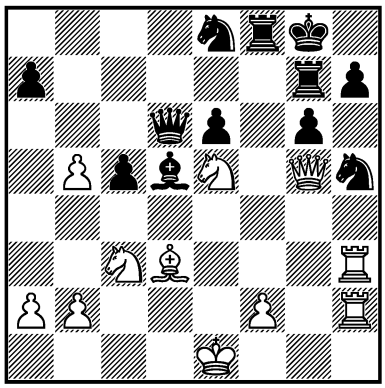

1. ? +−

2529.
SZMETAN –
G. MILOS
Buenos Aires 1996 — 66/130
III

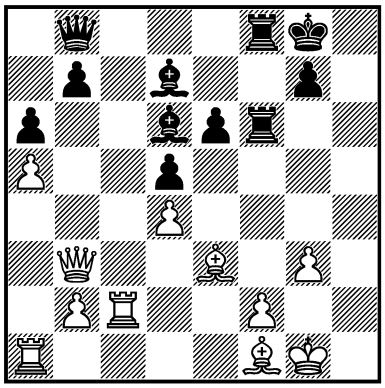

1... ? −+

2530.
PASCUAL PÉREZ –
MESA IMBERNO
Cuba 1996 — 66c/13
I

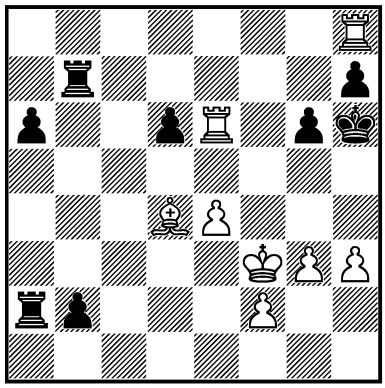

1. ? +−

2531.
A. ISTRĂŢESCU –
K. NIKOLAIDIS
Ikaria 1996 — 67c/10
I

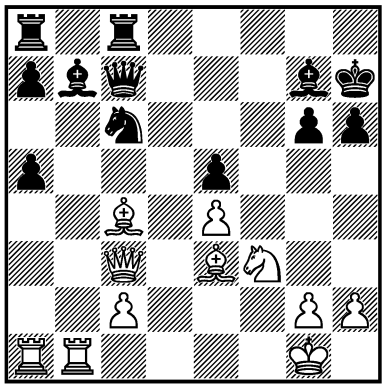

1. ? +−

2532.
H. BANIKAS –
G. VLASSIS
Kavala 1996 — 67c/27
I

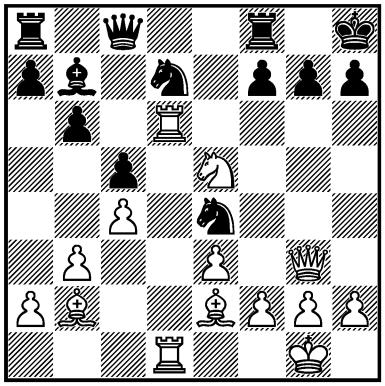

1. ? +−

2533.
DIAZ LABRADA –
M. GÓNGORA REYES
Cuba 1996 — 68c/25
I

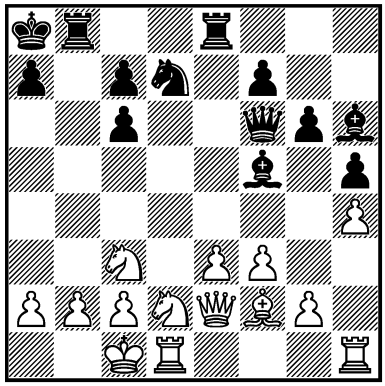

1... ? −+

2534.
GLODEANU –
BUMBA
România 1996 — 68c/27
I

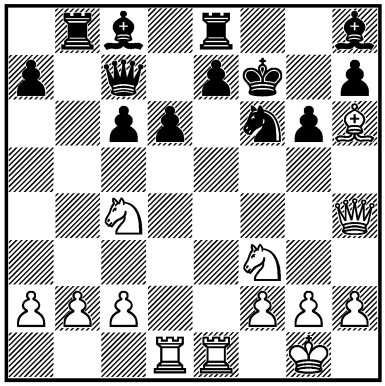

1. ? +−

2535.
VL. AKOPIAN –
ILLESCAS CÓRDOBA
Úbeda 1997 — 69/182
I

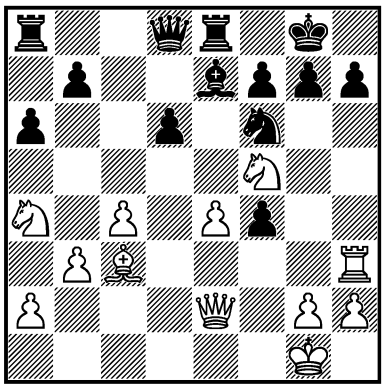

1. ? +–

2536.
BERELOVICH –
NOTKIN
Russia 1997 — 69c/11
I

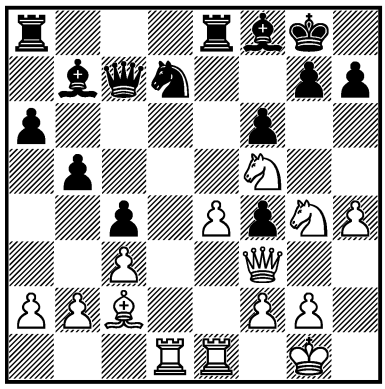

1. ? +–

2537.
DINE –
MELÃO
Brasil 1997 — 69c/19
I

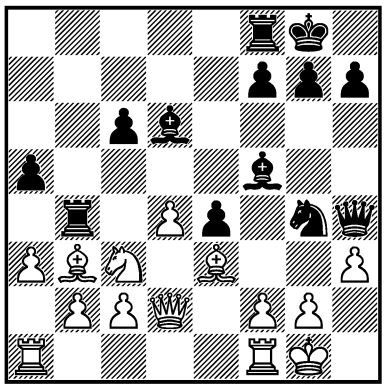

1... ? –+

2538.
GERL. HERNÁNDEZ –
AN. M. HERNÁNDEZ
Cuba 1997 — 69c/23
I

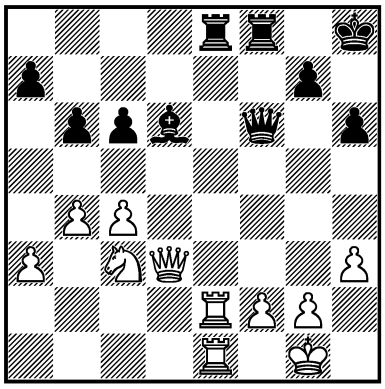

1... ? –+

2539.
GLEK –
SH. SAFIN
Vlissingen 1997 — 70c/6
III

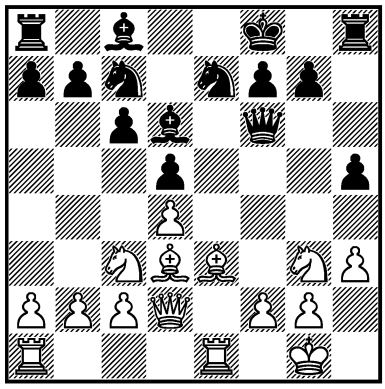

1. ? +–

2540.
HAIT – S. GORELOV
Moscow (rapid) 1997
— 70c/32
I

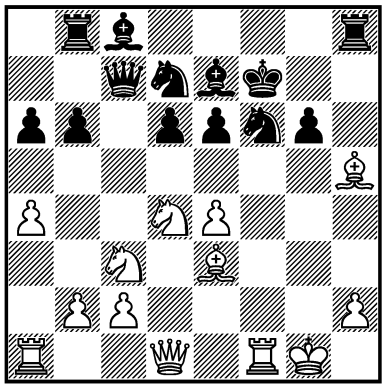

1. ? +–

2541.
EPISHIN –
O. CVITAN
Schweiz 1997 — 71/(623)
I

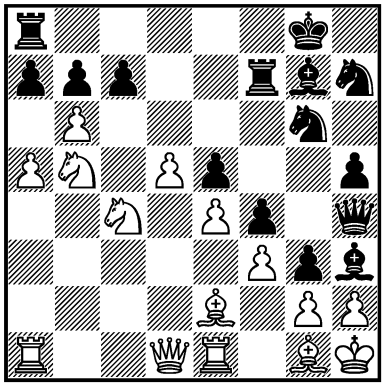

1... ? –+

2542.
J. J. PÉREZ –
J. M. BRAVO
Cuba 1997 — 71c/17
I

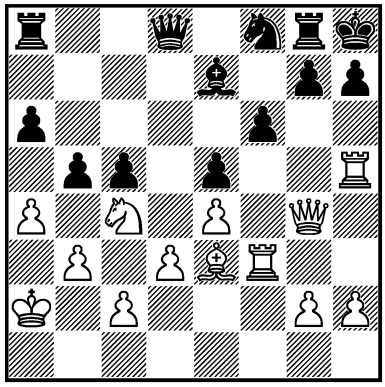

1. ? +–

2543.
E. FERNÁNDEZ –
J. V. LEAL
Cuba 1997 — 71c/21
I

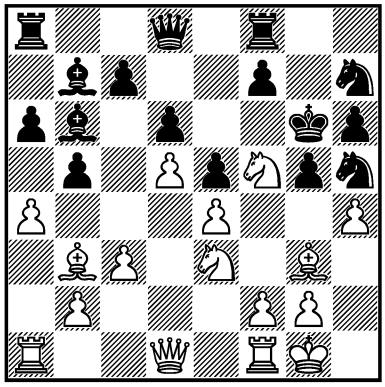

1. ? +–

2544.
RUST. DAUTOV –
AR. JUSSUPOW
Deutschland 1998 — 72c/3
III

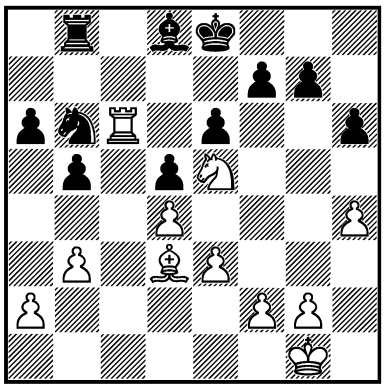

1. ? +–

2545.
FERNÁNDEZ CAMPA –
BRUCI LÓPEZ
Cuba 1998 — 72c/7
I

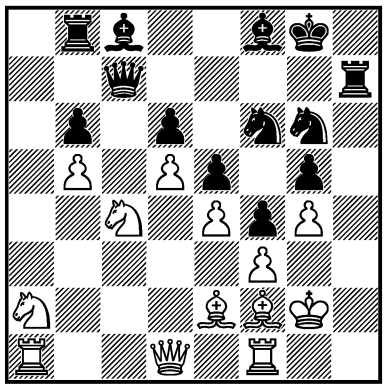

1... ? –+

2546.
DREEV –
AL. SHABALOV
Elista (ol) 1998 — 73/58
II

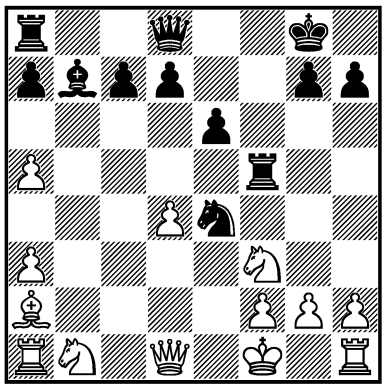

1... ? =

2547.
J. RUKAVINA –
A. GREENFELD
Basel 1999 — 75/394
I

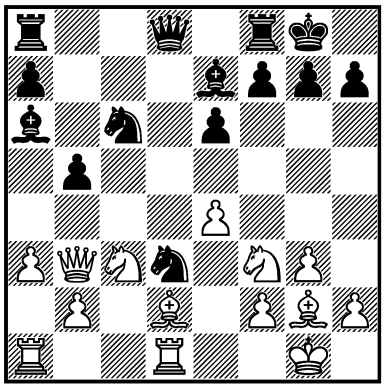

1... ? –+

2548.
FELGAER –
MINZER
Buenos Aires 1998 — 75c/2
I

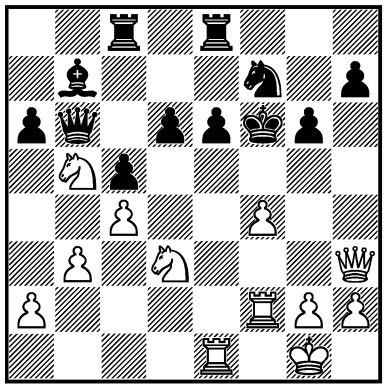

1. ? +–

2549.
JU. POLGÁR –
MOROZEVICH
Wijk aan Zee 2000 — 77/276
I

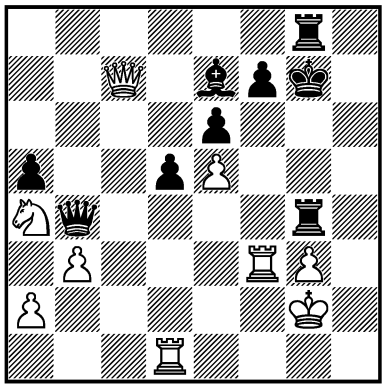

1... ? –+

2550.
Y. BALASHOV –
ZAKHAREVICH
Moscow 2000 — 78/296
III

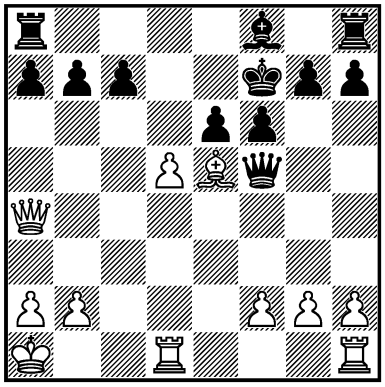

1. ? +–

2551.
K. JEDRYCZKA –
BLEHM
Polska 2000 — 79c/5
I

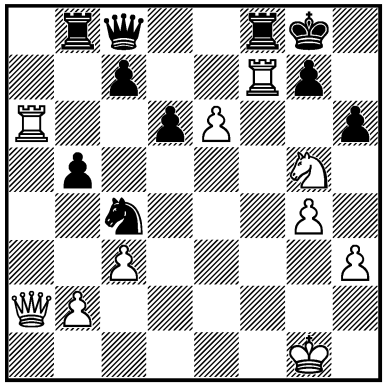

1. ? +–

2552.
A. HUNT –
RUJEVIĆ
Gold Coast 2000 — 79c/19
I

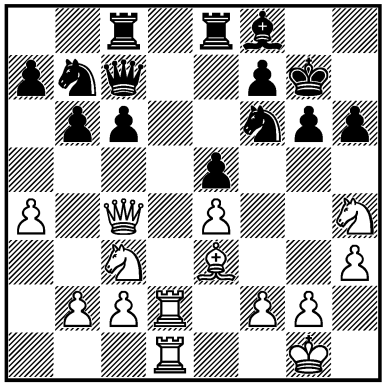

1. ? +–

2553.
S. IONOV – YASHTYLOV
Russia (ch) 2000 — 79c/23
I

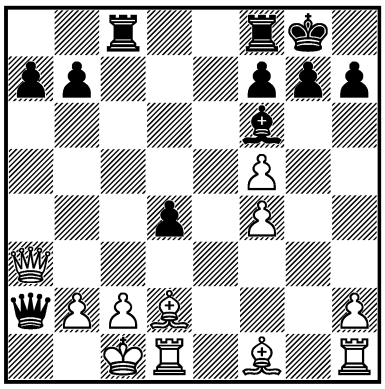

1... ? –+

2554.
M. GUREVICH – BOLOGAN
Saint-Pierre (m/1) 2000 — 80/599
I

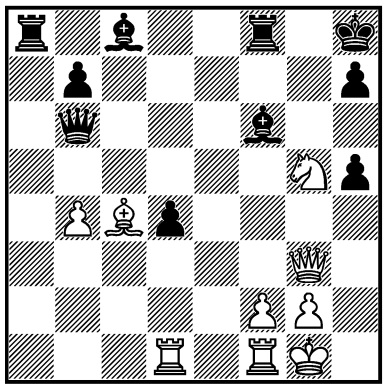

1. ? +–

2555.
R. MARTÍN MOLINERO – HERNÁNDEZ ONNA
Benasque 2000 — 80c/4
III

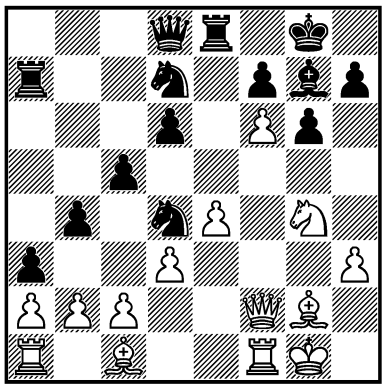

1... ? –+

2556.
MAHERRAMZADE – GLEIZEROV
Abu Dhabi 2001 — 82/83
I

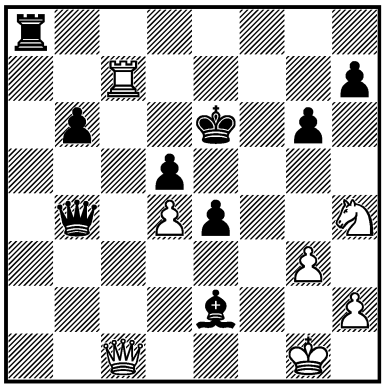

1. ? +–

2557.
A. FROIS – L. DOMÍNGUEZ PÉREZ
Lisboa 2000 — 82c/13
I

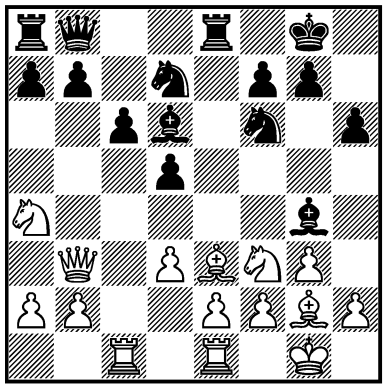

1... ? –+

2558.
A. GARBAN – I.-G. TODORAN
România 2002 — 84c/8
I

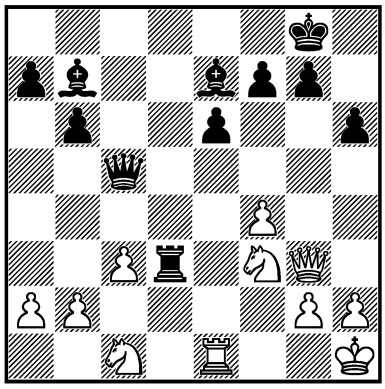

1... ? –+

2559.
OTERO ACOSTA – ALBERTO RIVERA
Cuba 2002 — 84c/17
II

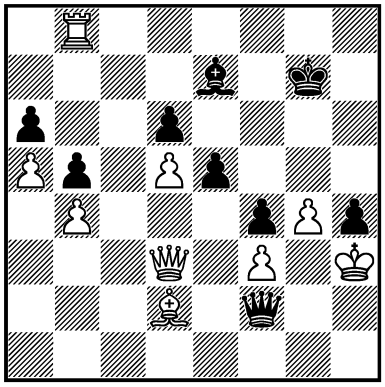

1. ? =

2560.
ED. ANDREEV – E. MIROSHNICHENKO
Świdnica 2002 — 86/(219)
I

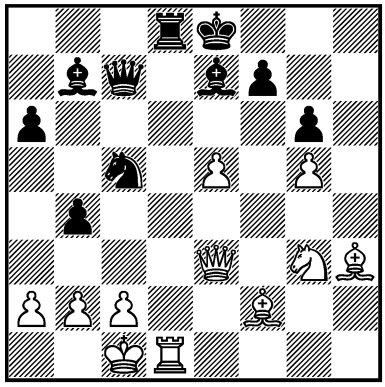

1... ? –+

2561.
V. MÄKI – L. WINANTS
Kallithea 2002 — 86/352
I

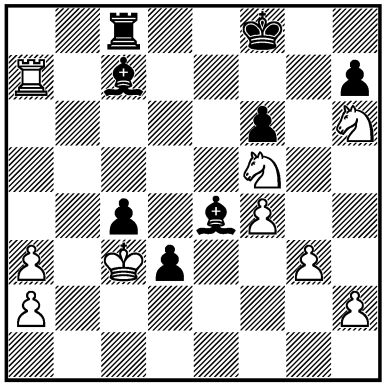

1... ? –+

2562.
JU. POLGÁR –
F. BERKES
Budapest 2003 — 87/278
I

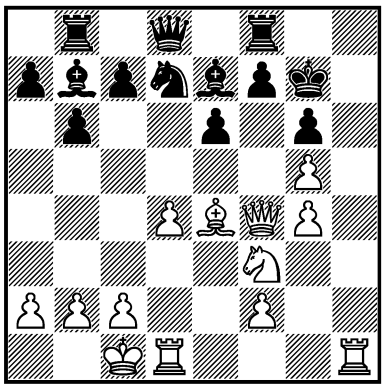

1. ? +–

2563.
MOROZEVICH –
BOLOGAN
Russia 2004 — 91/72
I

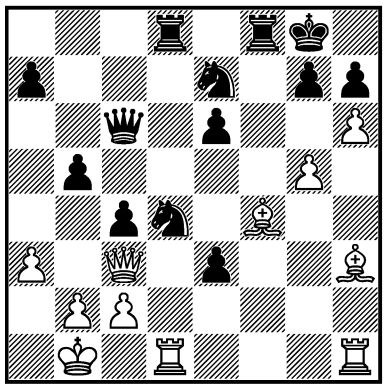

1. ? +–

2564.
DREEV –
L. DOMÍNGUEZ PÉREZ
Poikovsky 2005 — 93/377
I

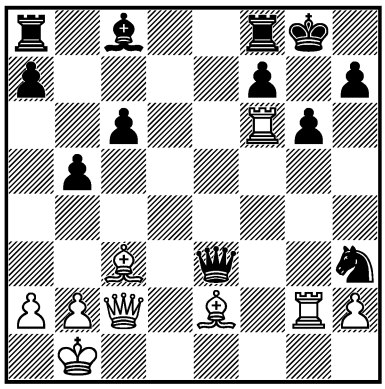

1. ? +–

2565.
PONOMARIOV –
TOPALOV
Sofia 2005 — 93/419
I

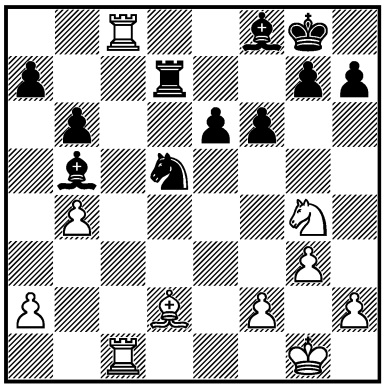

1. ? +–

2566.
Y. GONZÁLEZ VIDAL –
LEÓN HOYOS
Santa Clara 2005 — 93c/13
I

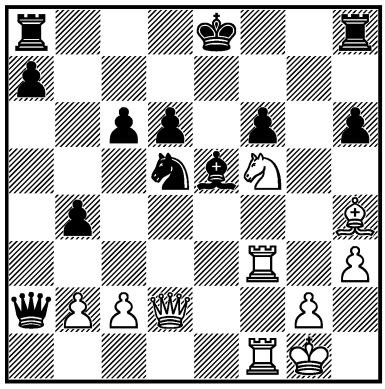

1. ? +–

2567.
RIAZANTSEV –
DAMASO
Portugal 2006 — 97/376
III

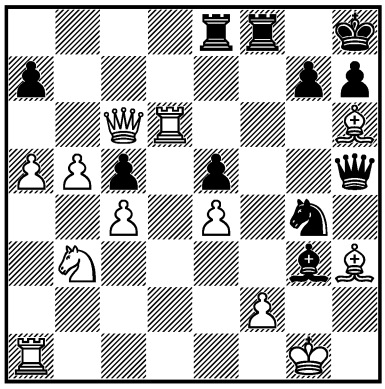

1. ? +–

2568.
AVESKULOV –
M. BROOKS
Stillwater 2007 — 99c/10
I

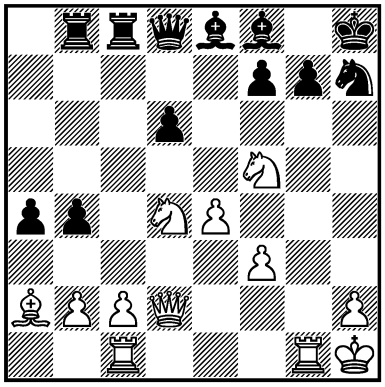

1. ? +–

2569.
G. FLEAR –
NI HUA
Balagne 2007 — 99c/18
III

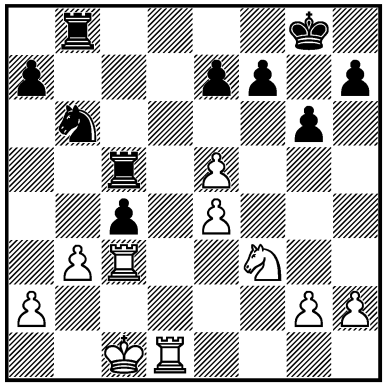

1... ? –+

2570.
KRAMNIK – ARONIAN
Yerevan (m/1-rapid) 2007
— 100/260
III

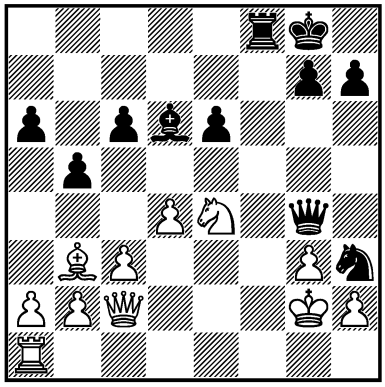

1. ? +–

2571.
W. BROWNE –
BRY. SMITH
USA (ch) 2007 — 100/339
III

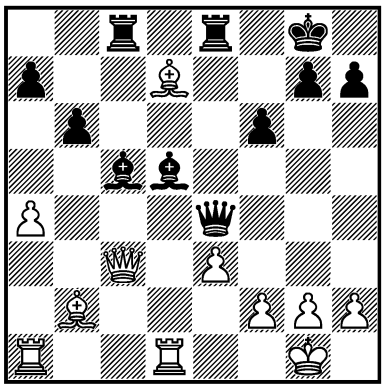

1. ? ±

2572.
ALE. MORENO –
DOMANCICH
corr. 2007 — 100/363
I

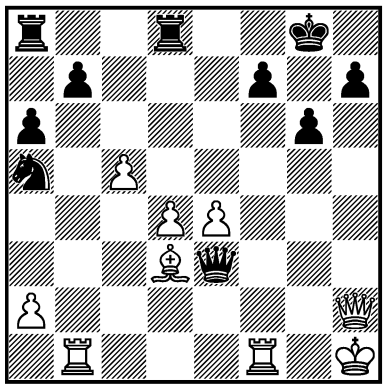

1. ? +–

2573.
M. ZACURDAJEV –
S. SOLOVJOV
Saint Petersburg 2007 — 100/449
I

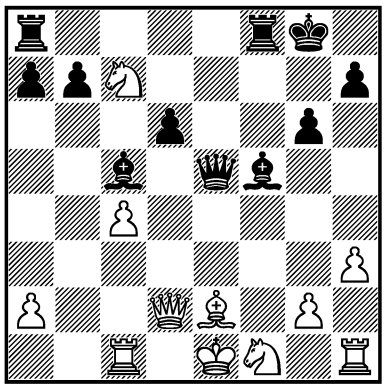

1... ? –+

2574.
RAZNIKOV – HRABINSKÁ
Cappelle la Grande 2007
— 100c/8
I

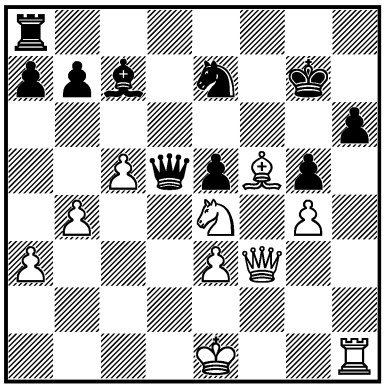

1. ? +–

2575.
I. BOGACHKOV –
P. KORNILOV
Minsk 2007 — 100c/18
III

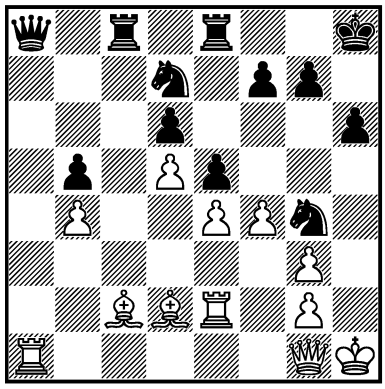

1... ? –+

2576.
INARKIEV –
A. GALKIN
Kemer 2007 — 101/78
I

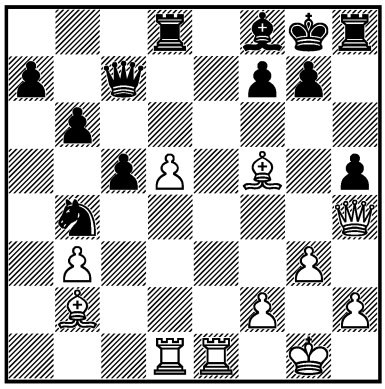

1. ? +–

2577.
BRUZÓN BATISTA –
IVANCHUK
Mérida (m/1) 2007 — 101/218
I

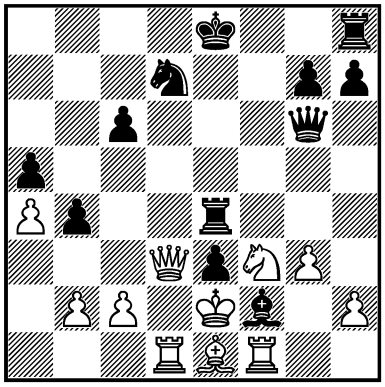

1... ? –+

2578.
D. NAVARA –
SHIROV
Karlovy Vary 2007 — 101/243
II

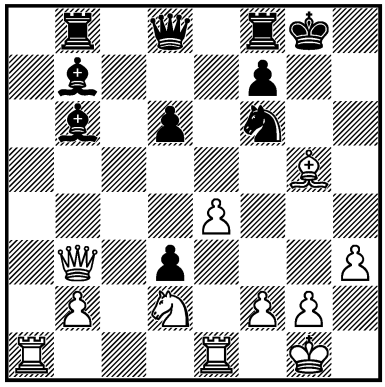

1... ? =

2579.
TKACHIEV –
SERGEY KARJAKIN
Hersonissos 2007 — 101/352
I

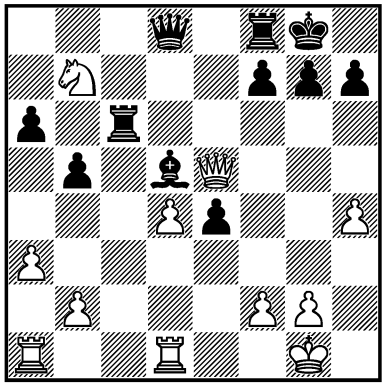

1... ? –+

2580.
P. LÉKÓ –
ARONIAN
Mexico City 2007 — 101/418
III

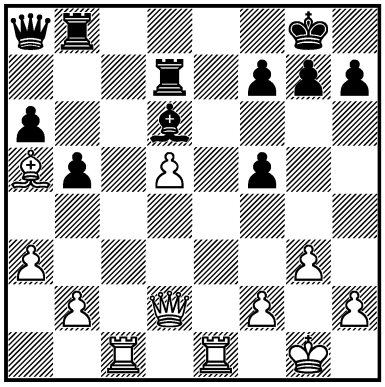

1... ? ∞

2581.
A. SITNIKOV –
AN. A. BYKHOVSKY
Elkana 2007 — 101c/9
II

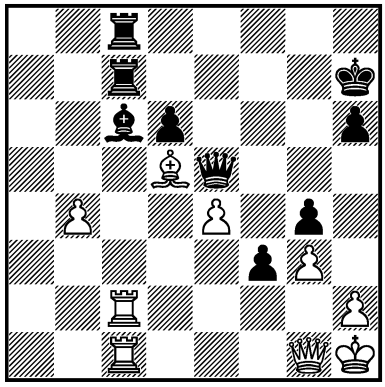

1... ? =

2582.
SUTOVSKY –
P. VAVRÁK
Plovdiv 2008 — 102/200
I

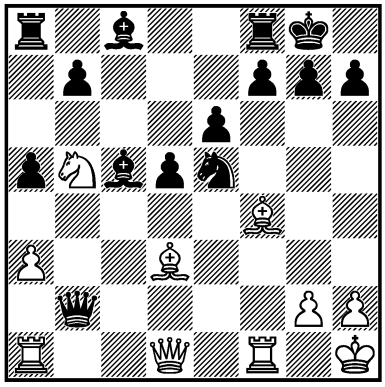

1. ? +–

2583.
I. IVANIŠEVIĆ –
S. DRAŽIĆ
Srbija (ch) 2008 — 102/279
III

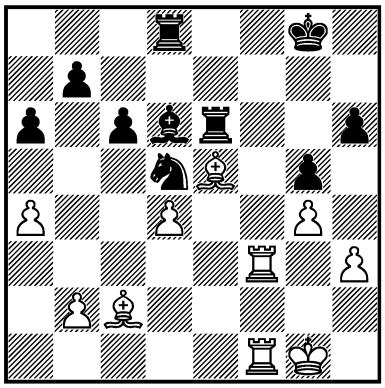

1. ? +–

2584.
Z. ILINČIĆ –
AL. KOVAČEVIĆ
Bosna i Hercegovina 2008
— 103/52
II

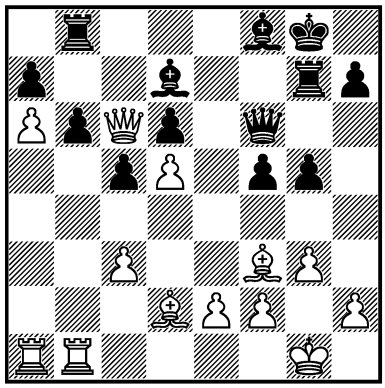

1. ? =

2585.
D. SHENGELIA –
KRASENKOW
España 2008 — 103/56
II

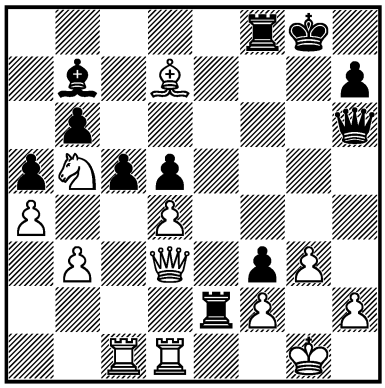

1... ? =

2586.
SHIROV –
IVANCHUK
Foros 2008 — 103/331
I

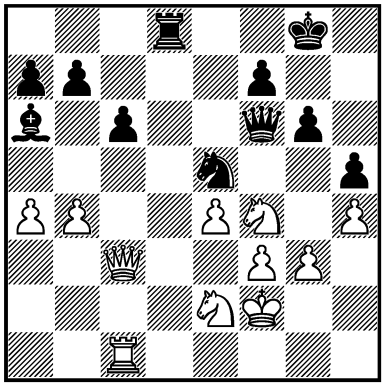

1... ? –+

2587.
B. BOGOSAVLJEVIĆ –
D. KOSIĆ
Srbija 2008 — 103/(344)
II

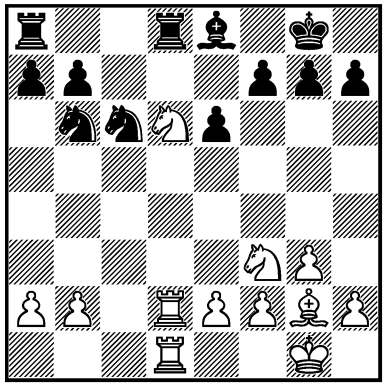

1... ? =

2588.
ROB. MARKUŠ – BOLOGAN
Bosna i Hercegovina 2008
— 103/393
III

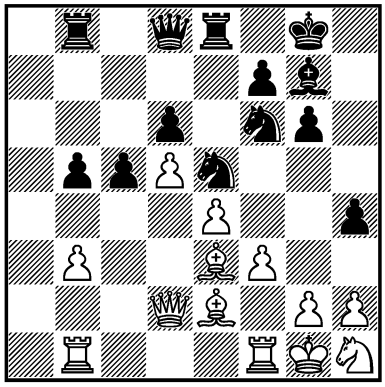

1... ? ∞

2589.
SVIDLER –
INARKIEV
Moscow 2008 — 104/(271)
III

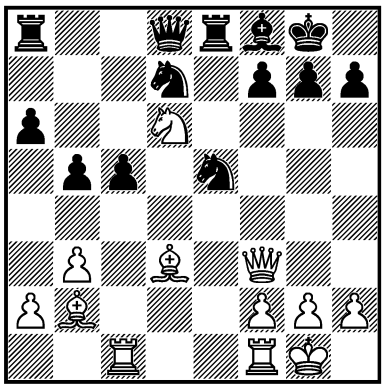

1. ? ±

2590.
MOTYLEV –
KASIMDZHANOV
Wijk aan Zee II 2009 — 105/29
III

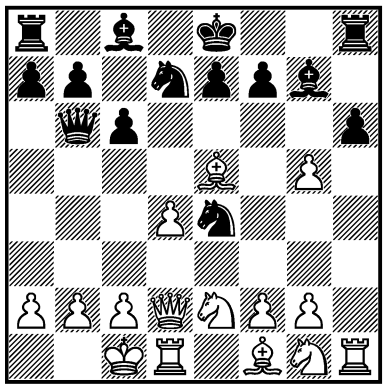

1. ? ±

2591.
E. BACROT –
LYSYJ
Moscow 2009 — 105/83
I

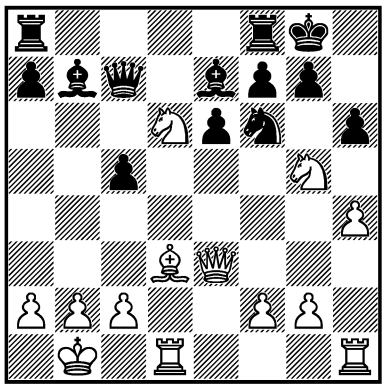

1. ? ±

2592.
KRYAKVIN –
VAL. POPOV
Russia (m/1) 2008 — 105/(98)
I

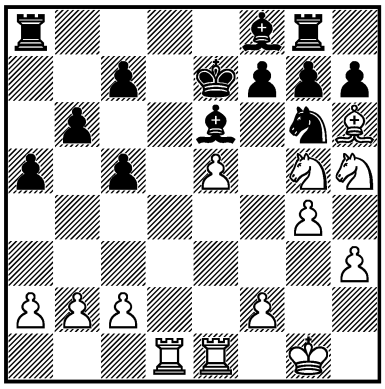

1. ? +–

2593.
GALYAS –
G. FISH
Deutschland 2008 — 105/(133)
II

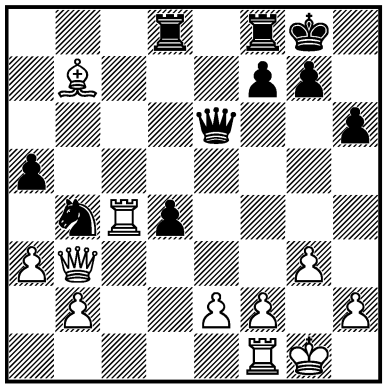

1... ? =

2594.
V. DINSTUHL –
G. FISH
Deutschland 2008 — 105/(133)
II

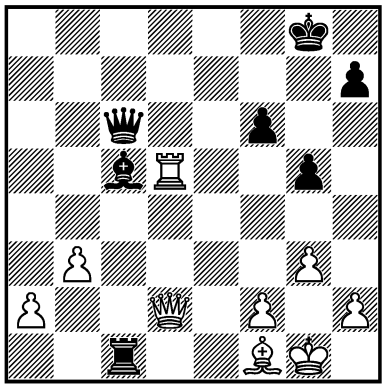

1... ? =

2595.
CARLSEN –
L. DOMÍNGUEZ PÉREZ
Wijk aan Zee 2009 — 105/154
I

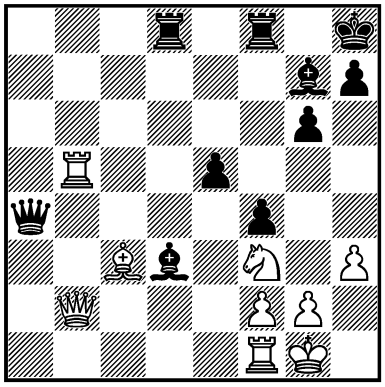

1. ? +–

2596.
VAN WELY –
T. RADJABOV
Wijk aan Zee 2009 — 105/183
I

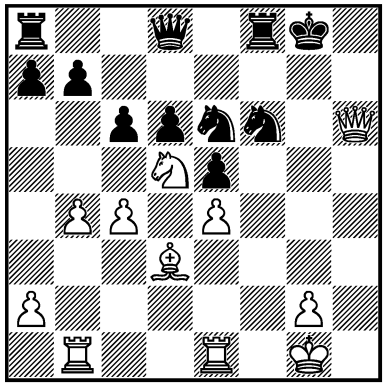

1. ? +–

2597.
D. G. PETROSIAN –
I. BOGACHKOV
Russia 2009 — 105/223
I

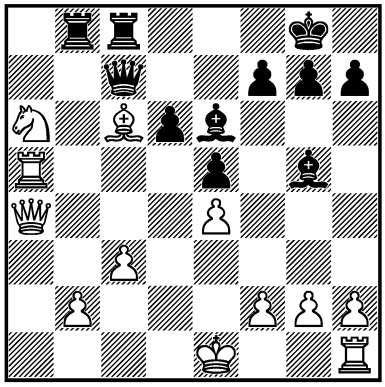

1... ? –+

2598.
AR. GONZÁLEZ PÉREZ – POZO VERA
Santa Clara 2009 — 105/250
II

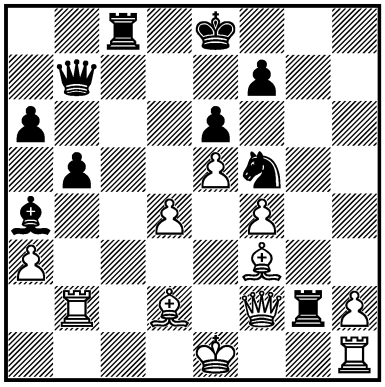

1... ? =

2599.
A. NAIDITSCH – KRAMNIK
Dortmund 2009 — 106/81
I

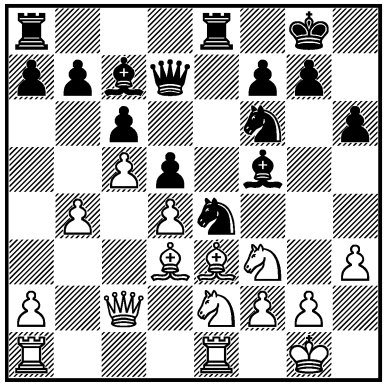

1... ? ∓

2600.
D. JAKOVENKO – KRAMNIK
Dortmund 2009 — 106/82
I

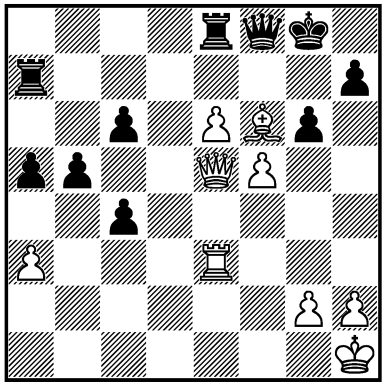

1... ? –+

2601.
I. GEORGIADIS – D. VOCATURO
Antalya 2009 — 106/216
I

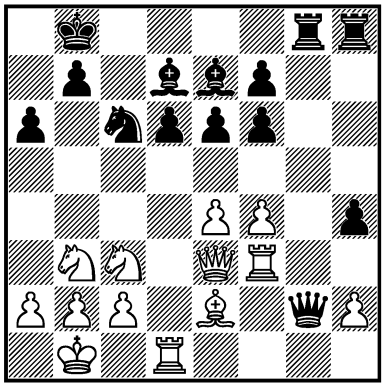

1. ? +–

2602.
ALMAGRO LLAMAS – ILLESCAS CÓRDOBA
España 2009 — 106c/12
I

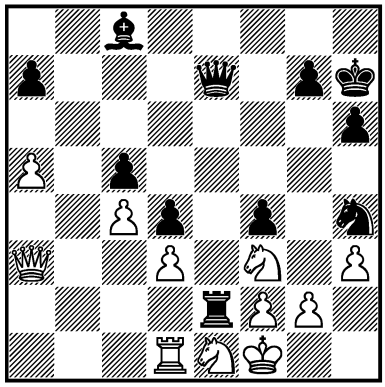

1... ? –+

2603.
ACOSTA PEDROSO – ALONSO BOUZA
Cárdenas 2009 — 106c/13
I

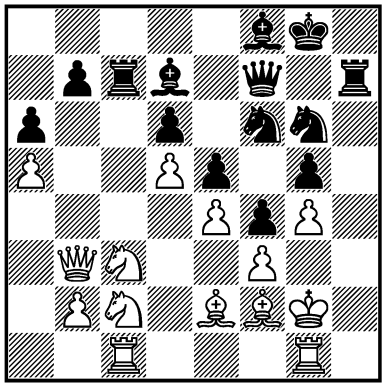

1... ? –+

2604.
BRUCI LÓPEZ – VAN DE MORTEL
USA (Internet-rapid) 2009 — 106c/16
I

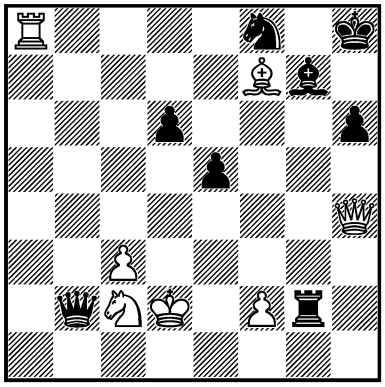

1. ? +–

2605.
IVANCHUK – TIVIAKOV
Hoogeveen 2009 — 107/30
II

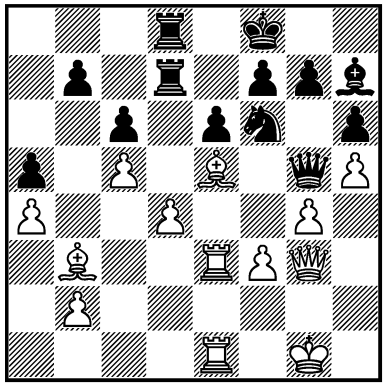

1... ? =

2606.
SERGEY KARJAKIN – D. NAVARA
Khanty-Mansiysk (m/2) 2009 — 107/82
III

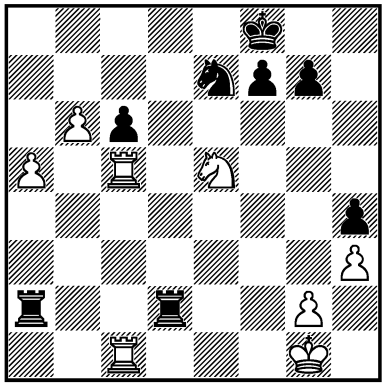

1. ? +–

2607.
V. GASHIMOV –
B. GELFAND
España 2009 — 107/86
I

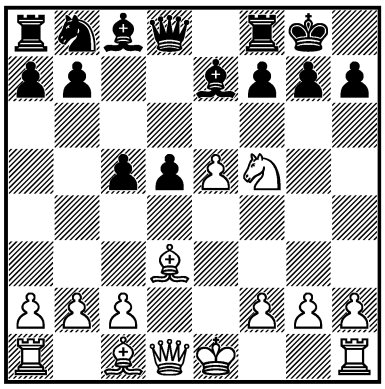

1. ? +–

2608.
KASPAROV – KARPOV
Valencia (m/2-rapid) 2009
— 107/(118)
I

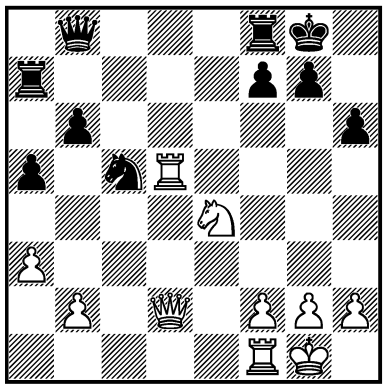

1. ? +–

2609.
GAGUNASHVILI –
VAN DER WIEL
Groningen 2008 — 107/201
I

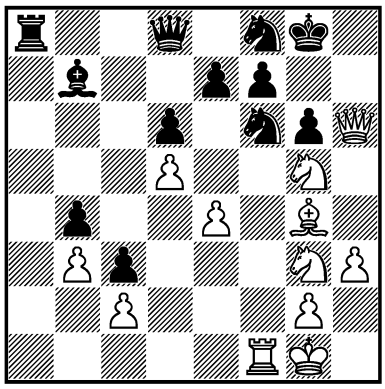

1. ? +–

2610.
VALEANU –
C. LUPULESCU
România 2009 — 107/231
I

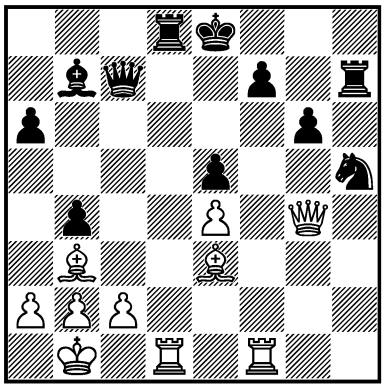

1. ? +–

2611.
EV. A. LEVIN –
ARTY. TIMOFEEV
Russia 2009 — 107c/05
I

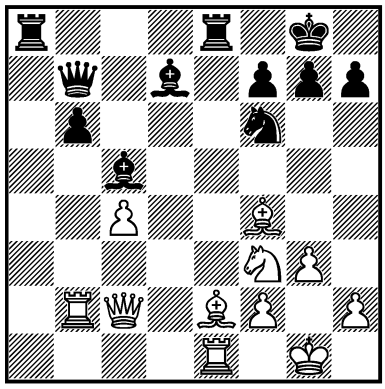

1... ? –+

2612.
CH. SCHRAMM –
R.-M. GROSSHANS
Forchheim 2009 — 107c/09
I

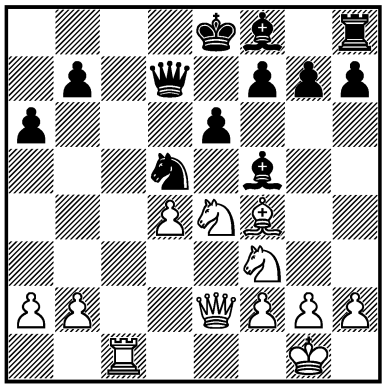

1. ? +–

2613.
GRIGG –
LY MOULTHUN
Parramatta 2010 — 109c/10
I

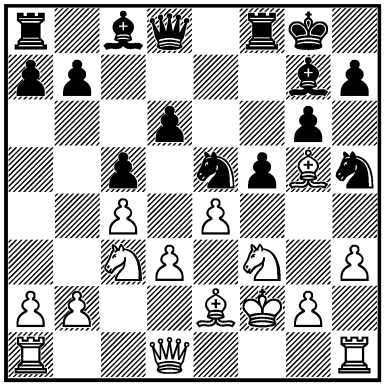

1... ? –+

2614.
L. COELHO –
EL DEBS
Santos 2010 — 109c/13
I

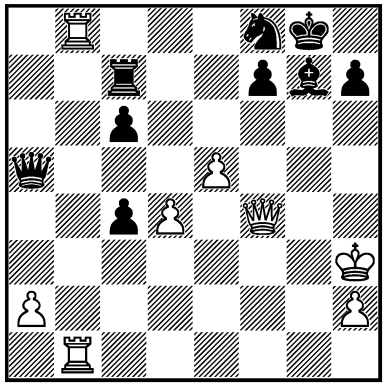

1. ? +–

2615.
KLEK –
BÜRGY
Zürich 2010 — 110c/5
I

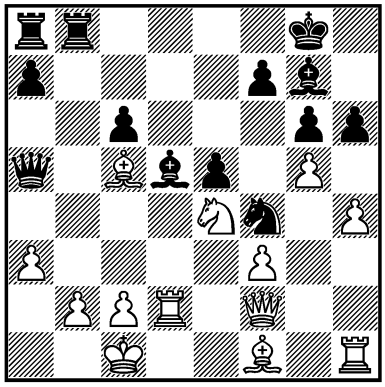

1... ? –+

2616.
MARCUS SANTOS –
DI BERARDINO
Campinas 2011 — 111c/5
I

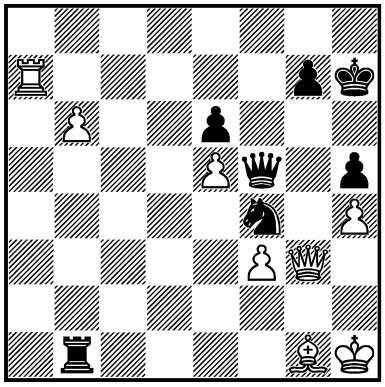

1... ? −+

2617.
CARLSEN –
WANG HAO
Wijk aan Zee 2011 — 111c/6
I

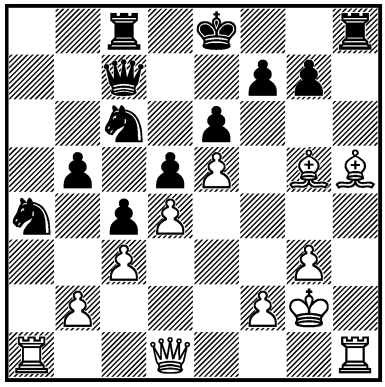

1. ? +−

2618.
MESTRE BELLIDO –
CR. CRUZ
Badalona 2011 — 112c/5
I

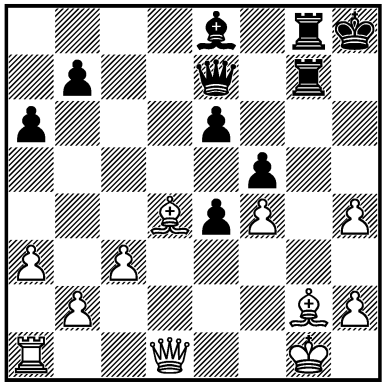

1... ? −+

2619.
HOU YIFAN –
S. MOVSESIAN
Khanty-Mansiysk (m/2) 2011
— 112c/6
I

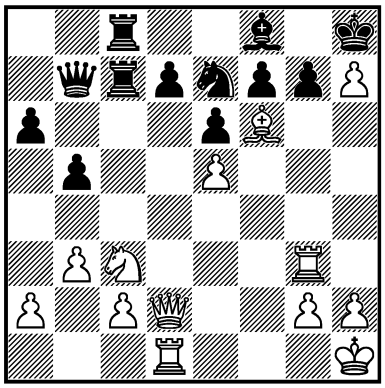

1. ? +−

2620.
IVANCHUK –
T. RADJABOV
Khanty-Mansiysk (m/1) 2011
— 112c/9
III

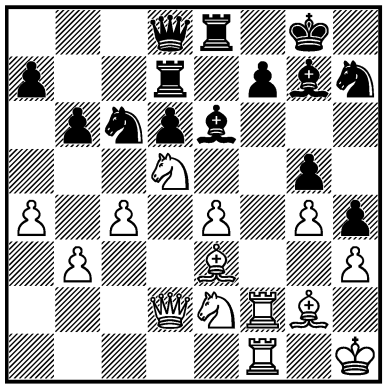

1. ? +−

2621.
ALEXANDER MOISEENKO
– AR. JUSSUPOW
Warszawa (rapid) 2010
— 113c/5
I

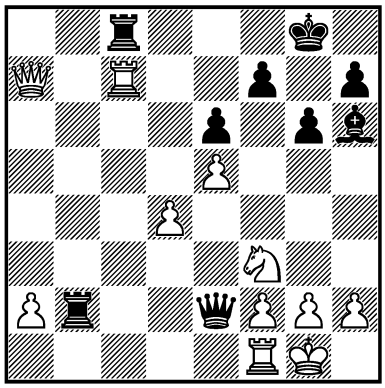

1... ? −+

2622.
SMIRIN –
NARCISO DUBLAN
Barcelona 2011 — 113c/6
I

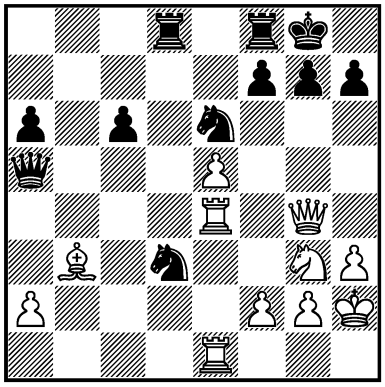

1. ? +−

2623.
T. COLEMAN –
P. FIELDS
Las Vegas 2011 — 113c/8
I

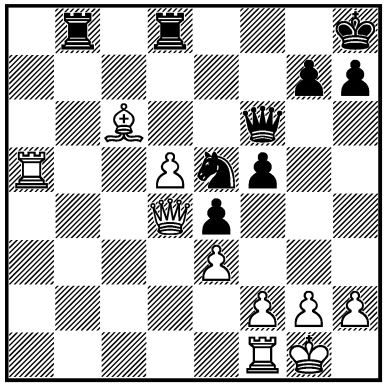

1... ? −+

2624.
ARONIAN –
KRAMNIK
Zürich 2012 — 114/108
III

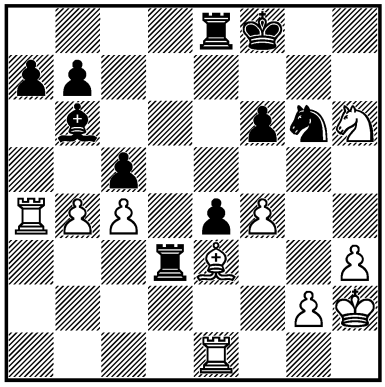

1... ? ∓

2625.
KLEK –
A. CAROW
Deutschland 2012 — 114c/5
I

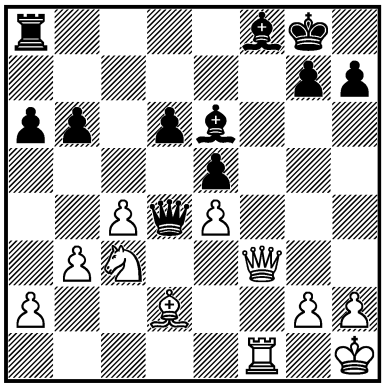

1. ? +–

2626.
SEVERIUKHINA –
M. ROMANKO
Russia 2012 — 115/40
I

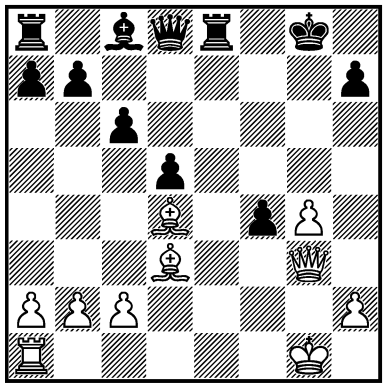

1. ? +–

2627.
T. PETRIK –
MIL. ORSÁG
Istanbul (ol) 2012 — 116c/8
I

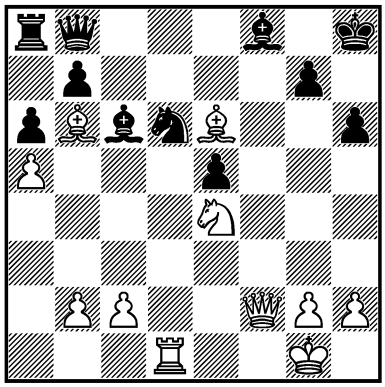

1. ? +–

2628.
ANDREIKIN –
F. CARUANA
Dortmund 2013 — 119/153
III

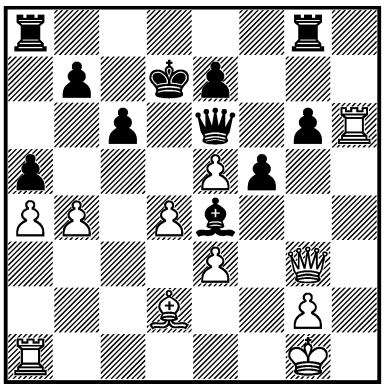

1... ? –+

2385. **1... ♕h3!! 2. ♔h3** [2. ♔g1 ♖f2!–+] **♘e3 3. ♔h4 ♘g2 4. ♔g5 ♖f5 5. ♔g4 h5 6. ♔h3 ♖f2#** **0 : 1**

2386. **1... ♖h1!!** [1... b6?∞ Schiffers – Chigorin] **2. ♘h1 ♗h2!! 3. ♔h2 ♖h8 4. ♔g3** [4. ♔g1 ♖h1#] **♘f5 5. ♔f4 ♖h4#**

2387. **1... ♕f2! 2. ♔f2** [2. ♔h3 ♕h2! 3. ♔h2 ♖8e2 4. ♔h3 ♖h1 5. ♔g4 ♘e5 *a)* 6. ♔g5 h6 7. ♔f4 (7. ♔f6 ♘g4#) ♖f1 8. ♖f3; *b)* 6. ♔f4 ♖f1 7. ♔g5 (7. ♖f3 ♖f3 8. ♔g5 h6! 9. ♔h6 ♖h2 10. ♔g5 ♖h5#) h6! 8. ♔h6 ♖h2 9. ♔g5 ♖h5#] **♖8e2 3. ♔f3 ♘e5 4. ♔f4 ♖f1 5. ♔g5 h6! 6. ♔h6 ♖h2 7. ♔g5 ♖h5#** **0 : 1** ***Sl. Mirković***

2388. **1. ♕d8!! ♔d8 2. ♗g5 ♔e8 3. ♖d8 ♔f7 4. e6! ♔e6 5. ♘f4 ♔f7 6. ♘e5#** **1 : 0**

2389. **1. ♘g6! ♔g6** [1... ♘d4 2. ♕h5+–] **2. ♕h5! ♔g7** [2... ♔h5 3. ♘f4#] **3. g6 ♕g8 4. ♖f5! ♖f5 5. ♕h6#** **1 : 0**

2390. **1. ♘f5! ♕c5** [1... gf5 2. ♗f5 f6 3. ♗e6 ♔h8 4. ♖d7+–; 1... ♕c7 2. ♗f6! △ ♘e7+–] **2. ♖e5! ♗d5** [2... ♕c7 3. ♘e7+–] **3. ♘e7! ♕e7 4. ♕h7! ♔h7 5. ♖h5 ♔g8 6. ♖h8#** **1 : 0**

2391. **1. ♗h7!** [1. ♘g5? f5!–+] **♔h7** [1... ♔h8 2. ♘g5 hg5 3. ♕h5+–] **2. ♘g5! ♔g8** [2... hg5 3. ♕h5 ♔g8 4. ♕f7 ♔h8 5. ♕h5 ♔g8 6. hg5! ♘e7 7. ♕f7 ♔h8 8. ♔f2+–] **3. ♘f7 ♕b8 4. ♘h6 gh6** [4... ♔h7 5. ♕h5!+–] **5. ♕g4 ♔h8 6. ♖f7!** [6... ♖g8 7. ♕h5+–] **1 : 0**

2392. **1. ♘d5! ♕c5** [1... cd5 2. c3! ♖e4 3. ♕a7!+–; 1... ♘d5 2. ed5 ♖d5 (2... ♗d5 3. c3+–) 3. ♕a7 ♖e5 4. ♕a8+–] **2. ♕d4!! ♕d4 3. ♘e7 ♔d8 4. ♘7c6 bc6 5. ♘c6** **1 : 0**

2393. **1. ♘de6! ♕a4** [1... fe6 2. ♗c5+−] **2. ♘g7 ♔f8 3. ♗c5** [3. ♘ge6+−] **♘c5 4. ♘ge6! fe6 5. ♘e6 ♔e8 6. ♘c5**
1 : 0

2394. **1... ♕f2!! 2. ♔f2 ♘g4 3. ♔f3** [3. ♔g1 ♗e3#] **e4! 4. ♔e4 ♘df6 5. ♔f3 ♘e5 6. ♔f2 ♘fg4 7. ♔g1 ♗e3#** **0 : 1**

2395. **1. ♖h7! ♔h7 2. ♖h1 ♗h6** [2... ♗h4 3. ♕e8+−] **3. ♖h6! ♔h6 4. ♕f4 g5 5. ♕h2 ♔g6 6. ♕h5 ♔f6 7. ♕f7#** **1 : 0**

2396. **1... ♖hg8!! 2. ♘e1** [2. ♗b6? ♖g2 3. ♔h1 ♘f2! 4. ♖f2 (4. ♗f2 ♖h2#) ♖g1#] **♖g2!! 3. ♘g2 ♘d2! 4. ♕d5** [4. ♗b6 ♖g2 5. ♔h1 ♖h2 6. ♔g1 ♖h1#] **♗d5 5. cd5 ♕b2 6. ♗d2 ♕a1 7. ♗f3 ♗h2**
0 : 1

2397. **1. ♘b7! ♖b7 2. ♕b7! ♕b7 3. ♖c8 ♔f8 4. ♖b8! ♕e7** [4... ♕b8 5. ♘d7!+−; 4... ♕a7 5. ♖cc8 ♘ac7 6. ♘c6+−] **5. ♖a8 g6 6. ♖cc8 ♔g7 7. ♖e8+−**

2398. **1... ♕h3! 2. ♔h3 ♖h6 3. ♔g4 ♘f6 4. ♔f5 ♘g4!** [4... ♘d7 5. ♖g5 ♖f8 6. ♔g4 ♘f6 7. ♔f5 ♘d5 8. ♔g4 ♘f6 9. ♔f5 ♘g8 10. ♔g4 ♗g5 11. ♔g5 (11. ♗e3 ♗e7 12. ♗f4 ef4 13. ♘f4 ♖h4 14. ♔g3 ♖hf4−+) ♖f7 12. ♗h4 (12. ♘f4 ♖g7 13. ♘g6 ♖gg6 14. ♔f5 ♘e7# D. Bronstein) ♖g6 13. ♔h5 ♖fg7 14. ♗g5 ♖g5 15. ♔h4 ♘f6 16. ♘g3 ♖g3 17. ♕d6 ♖3g6 18. ♕b8 ♖g8 0 : 1 Averbakh − Kotov] **5. ♘f4 ♖g8 6. ♘h5 ♖hg6−+** ***G. Ståhlberg***

2399. **1. ♗h7! ♘h7 2. ♖f7! ♔f7** [2... ♘f8 3. ♖g7 ♔h8 4. ♖d7+−] **3. ♕h7 ♔e6 4. ♗c7! ♕d7 5. ♖e1** **1 : 0**

2400. **1. ♖h8! ♔h8 2. ♕f8 ♔h7 3. ♕f7 ♔h8 4. ♕f8 ♔h7 5. ♗g6!** [5... ♔g6 6. ♕g8#] **1 : 0**

2401. **1... ♖d1!! 2. ♔e2** [2. ♖d1 e2 3. ♔f2 ed1♘!−+] **♖d2 3. ♕d2** [3. ♔f1 e2 4. ♔f2 e1♕#] **ed2 4. ♔f2 ♗f3! 5. ♘d6** [5. ♔f3 ♖e1!−+] **♖f8** **0 : 1**

2402. **1. ♘g7! ♔g7 2. ♗h6! ♔h6** [2... ♔g8 3. ♕f3!+−] **3. ♕d2 ♔h5** [3... ♔g7 4. ♕g5 ♔h8 5. ♕f6 ♔g8 6. ♖e4!+−] **4. ♖e3 ♕h2 5. ♔h2 ♘g4 6. ♔h1 ♘e3 7. ♕e3**
1 : 0

2403. **1. ♗g6! ♔g6 2. ♖dg1 ♔f7 3. ♖h7! ♘h7 4. ♕h5 ♔f6 5. ♕g6#** **1 : 0**

2404. **1. ♕g6! hg6 2. ♗f7! ♖f7 3. ♖h8! ♔h8 4. ♘f7 ♔h7 5. ♘d6+−**

2405. **1... ♖d2!! 2. ♔g1** [2. ♘d2 ♗c5! 3. ♔f3 ♗e2 4. ♔f4 ♗e3 5. ♔f5 ♗g4#] **♗b3 3. ♗g5** [3. ab3 gf6 4. h4 ♗c5 5. ♔h2 ♖ee2−+; 3. ♗h3 ♗e6 4. ♗e6 ♖e6 5. ♗g5 ♖b2−+] **♗c2!! 4. ♗h3 f5 5. ♗d2** [5. ♖c2 ♖e1−+] **♗c5! 6. ♔g2 ♗e4 7. ♔f1 ♗d3!** [8. ♔g2 ♖e2! 9. ♔f1 ♖h2 10. ♔e1 ♖h1 11. ♗f1 ♖f1#] **0 : 1** ***Bor. Milić***

2406. **1. ♘g6! fg6 2. hg6 h6** [2... ♗d5 3. ♗f6+−] **3. ♖h6! gh6 4. g7 ♔g7 5. ♗h6 ♔h6 6. ♕d2** **1 : 0** ***Suetin***

2407. **1... ♕a5!! 2. ♕f2** [2. ♖a5 ♖h2 3. ♕f1 ♖h1 4. ♔f2 ♖8h2 5. ♔e1 ♖f1 6. ♔f1 ♖h1 7. ♔f2 ♖b1= ─ 2. ♕f2] **♖h2! 3. ♕h2 ♖h2 4. ♖a5** [4. ♖h2? (Karasev − Gusev) ♕d8−+] **♖h1 5. ♔f2 ♖b1 6. ♖a7 ♖b2 7. ♔e1 ♗f3=** ***Z. Krnić***

2408. **1... ♖c3! 2. ♕c3** [2. bc3 ♖b8−+] **♖b8! 3. ♕d3 ♘b5 4. ♔a1 ♗b2! 5. ♔b2 ♘c3 6. ♔c1 ♕f4 7. ♕d2 ♖b1#**
0 : 1 ***Bor. Milić***

2409. **1. ♖c7! ♕h5 2. ♖e7 ♔f8 3. ♖b7 ♔e8 4. ♖e7 ♔f8 5. ♖h7 ♔e8 6. ♖h5**
1 : 0

2410. **1... ♖f3! 2. ♔f3** [2. ♘d4 ♖f2 3. ♖f2 ♕f2 4. ♔d1 ♗g4−+] **♗g4! 3. ♖g4 ♕f2 4. ♔e4 ♕f5 5. ♔d4 ♕e5#** **0 : 1**

2411. **1. ♗g6! ba2** [1... fg6 2. ♖g7! ♔g7 3. ♕e7+−] **2. ♗f6! a1♕** [2... ♗f6 3. ♕h6+−] **3. ♔h2 ♕ac3** [3... ♗f6 4. ♕h6+−] **4. ♗f7 ♔h7** [4... ♔f8 5. ♖e8 ♔f7 6. ♕e7 ♔g6 7. ♕g7+−] **5. ♗g6!** **1 : 0**
M. Yudovich sr.

2412. **1. e5! ♗e5** [1... fe5 2. ♗h4 ♔d7 3. a5! △ ♗a4+−] **2. ♗c5 ♔f7** [2... ♔e8 3. ♗f8 ♔f8 4. ♕d7+−] **3. ♗e6! ♔e6 4. ♕b3 ♔d7 5. ♕b7 ♔e6 6. ♖d1** [6. ♕e7 ♔d5 7. ♖d1 ♔c4 8. ♕b7!+−] **♕g4 7. ♕d5** [7... ♔f5 8. ♖f1 ♔g5 9. ♕g8+−] **1 : 0**
RR

2413. **1... ♖d4!! 2. cd4** [2. gf4 ♖d2 3. ♕d2 (3. ♕c1 ♖f2 4. ♖e3 ♖e2) ♘f3 4. ♔g2 ♘d2 △ ♗f3−+] **♕d2! 3. ♕c6** [3. ♕d2 ♘f3 4. ♔g2 ♘d2 5. f4 ♔e7 △ ♖d8−+] **♗d7 4. ♕a8 ♔e7 5. ♕h8 ♘f3 6. ♔h1 ♕f2 7. ♕h5 ♗g4!** [8. ♕h8 ♘g5 △ ♗f3#]
0 : 1 ***K. Pytel***

2414. **1. ♖f7!! ♔f7 2. ♖f1 ♔e7** [2... ♔g8 3. ♘f6! gf6 4. ♕g6 ♔h8 5. ♕h6 ♔g8 6. ♖f6+−] **3. d6 ♔d7 4. ♖f7 ♘e7** [4... ♔c8 5. ♘c5!!+−] **5. ♕a4 ♔c8** [5... ♗c6 6. ♗h3#; 5... ♔e6 6. ♕c4 (6. ♖g7!? ♗e4 7. de7 ♕d3 8. ♗e4 ♕e3 9. ♔h2 ♕f2 10. ♗g2) ♔e5 (6... ♔d7 7. de7 ♖e7 8. ♘c5! bc5 9. ♗b7 ♖f7 10. ♕f7 ♔d6 11. ♕d5; 6... ♗d5 7. ♖e7 ♖e7 8. ♘c5 bc5 9. ♕d5 ♔f6 10. ♕f3 ♔e6 11. de7) 7. ♗h3 ♗c8 8. ♕c3 ♔d5 9. de7+−] **6. d7! ♕d7** [6... ♔c7 7. ♘c5! bc5 8. de8♕ ♕e8 9. ♕f4 ♔d7 (9... ♔b6 10. ♕d6; 9... ♔c8 10. ♗h3) 10. ♗b7+−] **7. ♗h3!** **1 : 0** ***R. Marić***

2415. **1. ♖d3! ♘e5** [1... bc3 2. ♕h7!+−; 1... e5 2. ♘d5 ♕a5 3. ♖h3 h5 4. ♕h5! gh5 5. ♘f6 ♔g7 (5... ♔h8 6. ♖h5 ♔g7 7. ♖h7#; 5... ♘f6 6. gf6 ♔h7 7. ♖h5 ♗h6 8. ♗e3) 6. ♘e8 ♔g8 7. ♘f6 ♘f6 8. gf6 ♗g7 9. ♖h5 ♔f8 10. fg7+−] **2. ♗e5 de5 3. ♖h3 h5 4. gh6 ♗e7** [4... bc3 5. ♕f6+−] **5. fg6!! ♗h4 6. gf7 ♔f8 7. ♖g8** [7... ♔f7 8. ♖g7 ♔f8 9. ♖f3+−] **1 : 0**
Bor. Milić

2416. **1. ♖e8! ♗e8 2. ♕e8 ♔g7 3. ♕f8 ♔f6 4. ♗d4! ♕d4 5. ♕h8** **1 : 0**

2417. **1... ♘f2! 2. ♔f2 ♘g4 3. ♔f3** [3. ♔e1 ♘e3 4. ♕d3 ♗d4!! △ ♗f5, ♘g2−+] **♗d4** [3... e5!? 4. de5 ♘e5 5. ♔f2 ♘g4 6. ♔e1 ♘e3 7. ♕d3 ♘g2 8. ♔f2 ♗h3 9. cd5 ♕b6 10. ♔f3 (10. e3 ♘e3!) ♘e3! 11. ♕e3 ♗g4 12. ♔f2 ♗d4−+] **4. ♘d1** [4. e4 ♘e3 5. ♕d3 (5. ♕c1 de4 6. ♘de4 ♗g4 7. ♔f2 f5 8. ♘d2 ♘c4 9. ♔e1 ♗f2! 10. ♔f2 ♕d4 11. ♔f1 ♘d2) ♗g4 6. ♔f2 dc4−+] **♘e5 5. ♔f4 g5 6. ♔g5 ♕d6 7. ♖f1** [7. ♗d4 ♕f6 8. ♔h5 ♗g4#] **♔g7** [△ ♕h6#] **0 : 1**
Minev

2418. **1. ♘e6! fe6** [RR 1... ♖c8 2. a3! (2. ♗b4?! ♕b4 3. ♖g7! ♗g7 4. ♕b4 fe6 5. fe6 ♘e4) ♘h5 (2... a5 3. ♗a5; 2... fe6 3. fe6 ♔h8 4. ♕f6 ♖e6 5. ♕f5) 3. ♖g7! ♘g7 4. f6 ♔g8 5. fg7 ♗e7 6. ♗h7! ♔h7 7. g8♕ ♖g8 8. ♕d3+−] **2. fe6 ♔h8 3. ♖f6** [3. ♖g7!? ♗g7 4. ♖f6+−] **♖e6 4. ♖e6 ♕e6 5. ♖g7**
1 : 0 ***M. Yudovich sr.***

2419. **1. ♘f6! gf6** [1... ♔h8 2. ♘g5 h6 (2... ♗f6 3. ef6 g6 4. ♖e1! △ ♖e4-h4+−) 3. ♕h5 ♗b7 (3... bc4 4. ♕f7! △ ♕g8, ♘f7#) 4. ♘f7+−] **2. ef6 ♕d8** [2... ♗d6 3. ♘e5 ♔h8 4. ♕g4+−] **3. fe7 ♕e7 4. ♘e5 f6 5. ♘c6 ♕g7 6. cb5**+− ***Matulović, R. Marić***

2420. **1. ♕h7!! ♔h7 2. ♖h1 ♔g8 3. ♘h6 ♔h7 4. ♘f7 ♔g8 5. ♖h8! ♔f7 6. ♖h7 ♔g8 7. ♖g7** **1 : 0**

2421. **1... ♗g2! 2. ♔g2** [2. ♘a6? ♖b2!] **♖b4! 3. ♕b4** [3. ♖d6 ♕f4=] **♕f3 4. ♔g1 ♕d1 5. ♘f1 ♘f3** [5... ♕e2!? (△ ♕f2) 6. ♕c3 f6 7. ♘e3 ♘f3 8. ♔g2 ♘h4 9. ♔g1 ♘f3=] **6. ♔g2 ♘e1** **1/2 : 1/2**
T. Flórián

2422. **1. ♘f6! ♔h8** [1... gf6 2. gf6+−] **2. ♘h7!! ♖e6** [2... ♔h7 3. g6! ♔g8 (3... fg6 4. ♖f8 ♖f8 5. ♖f8) 4. gf7 ♖f7 5. ♖f7 ♗c5 6. ♔h1 ♕f7 7. ♖f7 ♔f7 8. ♕e5+−] **3. ♖f7 ♗c5** [3... ♕c5 4. ♔h1 ♔h7 5. ♕h3+−] **4. ♔h1 ♖e7 5. ♖f8** **1 : 0** ***Smyslov***

2423. **1. ♕g7!!** [1. ♕h5??−+ Gheorghiu − Polugaevsky] **♔g7 2. gh7 ♔f7 3. ♖g7!! ♔g7** [3... ♔f6 4. h8♕! ♕f3 5. ♖g3+−] **4. h8♕ ♔f7 5. ♖h7 ♔e6 6. ♖h6+−** ***Polugaevsky***

2424. **1... ♕b2!! 2. ♔b2 ♘d3 3. ♔a3** [3. ♔b1 ♖ab8−+; 3. ♔b3 ♖eb8 4. ♔a4 (4. ♔c4 ♘b2#) ♖b4 5. ♔a3 ♗b2#] **♗b2 4. ♔a4** [4. ♔b3 ♖eb8 5. ♔c4 ♘e5#] **♖e4!! 5. c4** [5. ♕e4 ♘c5#] **♖c4 6. ♔b3 ♖c3 7. ♔a4 ♖a3#** **0 : 1** ***An. M. Kremenietsky***

2425. **1. ♗h6! ♔h6** [1... ♔g8 2. ♖e8!] **2. ♖h5! ♔h5** [2... gh5 3. ♕f6#] **3. ♕e3!** [△ 4. g4 ♔h4 5. ♕h6#] **g5 4. ♖d6! ♘e5 5. g4** **1 : 0**

2426. **1. ♖f7!! ♔f7** [1... ♕f7 2. ♗e6+−] **2. ♗g5!** [2. ♖f1 ♔e8 3. ♕g4 ♖d4! 4. ♕g6 ♔d7 5. ♗d4 ♘e5 (5... ♘d4 6. ♖f7+−) 6. ♗e6 (6. ♕e4 ♔c8 7. c3±) ♔d6 7. ♗e5 ♗e5 8. ♕g4±] **♘d4** [2... ♕g5 3. ♕e6 ♔f8 4. ♕g8 ♔e7 5. ♕f7#] **3. ♖d4! ♗e5** [3... ♖d4 4. ♗e7 ♖d1 5. ♔f2 ♖8d2 6. ♔e3+−] **4. ♕h7 ♗g7 5. ♖f4** **1 : 0** ***Ciocâltea***

2427. **1... ♗f3!! 2. ♔f3** [2. ♔g1 ♕h3−+] **♕h3! 3. ♕d3** [3. ♕d4 ♖e4−+] **g4 4. ♔f4 ♕h5 5. ♕f5** [5. h4 ♗g7! △ ♗g7#] **♖e4** **0 : 1** ***V. Hort***

2428. **1. ♘eg5! hg5** [1... ♔g8 2. ♘e6!+−; 1... ♔h8 2. ♕f4 hg5 3. ♘g5 ♗h6 4. ♘f7!+−] **2. ♘g5 ♔g8 3. ♕f4 ♘d7** [3... ♗h6 4. ♖e8!! (4. ♕f6 ♕f5) ♕e8 5. ♕f6 ♗g5 (5... ♕c6 6. ♗f7) 6. ♕g6 ♔h8 7. ♕h5 ♔g7 8. ♕g5 ♔h7 9. ♖d4 ♕e1 10. ♗f1+−] **4. ♖d7! ♗d7** [4... ♕d7 5. ♕h4+−] **5. ♗f7** **1 : 0** ***Tal***

2429. **1... ♘e3!! 2. fe3** [2. ♕e3? ♕h1 3. ♔e2 ♗g4 4. f3 ♕g2 5. ♔d1 ♖e8!−+; 2. ♖e3? ♕h1 3. ♔e2 ♗g4−+] **♕h1 3. ♔f2 ♗e1** [3... ♕h4? 4. ♔g1 ♗b7 5. ♗e7 ♖e8 6. ♗h4+−] **4. ♖e1 ♕h4 5. ♔f1** [5. ♔e2? ♗g4 △ ♖e8−+] **♕h1 6. ♔f2 ♕h4** **1/2 : 1/2** ***Vl. Sokolov***

2430. **1. ♖g7! ♔g7** [1... ♔h8 2. ♘f7+−; 1... ♔f8 2. ♘d7 ♘d7 3. ♖f7!+−] **2. ♕g3 ♘g4** [2... ♔f8 3. ♘d7! ♘d7 4. ♗g7 ♔e7 5. ♕g5 f6 6. ♗f6 ♘f6 7. ♕g7#] **3. ♘g4 ♔f8** [3... ♔g6 4. ♘f6 ♔f5 5. ♕h3 ♔g5 6. ♘h7 ♔g6 7. ♕g3+−; 3... e5 4. ♘e5 ♔f6 (4... ♔f8 5. ♘d7+−) 5. ♕f4+−; 3... f6!? 4. ♘h6! ♔h6 5. ♕h4 ♕h5 (5... ♔g6 6. ♕f6 ♔h5 7. ♕f7+−) 6. ♕f6 ♕g6 7. ♕h4 ♕h5 8. ♗g7!+−] **4. ♗g7! ♔e7** [4... ♔g8 5. ♘f6#; 4... ♔g7 5. ♘e5 ♔f8 (5... ♔f6 6. ♕f4 ♔g7 7. ♕g5+−) 6. ♘d7 △ ♕g5+−] **5. ♕h4** **1 : 0** ***Minev***

2431. **1. ♘e4!! ♘b4** [1... gf5 2. ♘f6 ♔g7 3. ♕f5+−] **2. ♕d2 de5** [2... gf5 3. ♘f6 ♔g7 4. ♕g5 ♔h8 5. ♕h6+−] **3. ♘f6 ♔g7** [3... ♔h8 4. ♕h6+−] **4. ♖h5!!** [4. ♖ee5!? ♕f6 5. ♖f6 ♔f6 6. ♕c3+−] **♕c7** [4... ♕f6 5. ♕h6 ♔g8 6. ♕h7#; 4... ♔f6 5. ♕g5+−; 4... gh5 5. ♕g5 ♔h8 6. ♕h6+−] **5. ♖f1!** **1 : 0** ***D. Šahović***

2432. **1. ♘b5! fe5 2. d6! 0−0** [2... ed6 3. ♘d6! (3. ♕d6!?) ♔e7 4. ♕d5! h6 5. ♕e5 ♔f8 6. ♕h8 ♔e7 7. ♕e5 ♔f8 8. ♗h6+−; 2... e6 3. ♘c7 (3. ♕f3!?) ♔f7 4. ♘a8+−] **3. ♗g5 ♕b6** [3... ♖f6 4. ♘c7 (4. de7!? ♕e7 5. ♘c7) ♖b8 (4... ♖d6 5. ♕d6) 5. ♘d5 ♖d6 6. ♗e7+−] **4. de7 ♕b5** [4... ♕f2 5. ♔h1 ♖e8 6. ♕d5 ♔g7 7. ♕e5 ♔g8 8. ♘d6+−] **5. ef8♕ ♔f8 6. ♕d6 ♔g8 7. ♗h6** [7... ♔f7 8. ♗f8!+−] **1 : 0** ***Minev***

2433. **1. ♗h5!! ♖h5 2. ♖g4! fg4 3. ♕f6 ♔h7 4. ♕f7 ♔h8** [4... ♔h6 5. ♖f6 ♔g5 6. ♖g6+−] **5. ♕h5 ♔g8 6. ♕g4 ♔h8 7. ♖f7 1 : 0** *V. Jansa*

2434. **1. ♖e5!! ♗e7** [1... ♘e5 2. ♘f6#; 1... de5 2. ♘f6! ♘f6 3. ♖d8#] **2. ♖e7 ♔f8 3. ♕f5 ♘e5 4. ♕f6 ♖h7 5. ♖e8! 1 : 0** *Šibarević*

2435. **1. ♗f7! ♔f7 2. ♘e5 ♔g7** [2... ♔e8 3. ♕e6 ♗e7 4. ♗f6+−; 2... ♘e5 3. ♕f6+−] **3. ♕e6! ♖g8 4. ♗f6 ♘f6 5. ♕f7 ♔h8** [5... ♔h6 6. ♕f6 △ ♘f7+−] **6. ♕f6 ♗g7 7. ♘f7# 1 : 0** *Minev*

2436. **1. ♗h7! ♔h7 2. ♘e4! ♕b4 3. ♕b4 ♘b4 4. ♘g5 ♔g8 5. ♘e6+−**

2437. **1. ♖g8! ♔f6** [1... ♔g8 2. ♗h6! f5 3. ♖c8 ♔f7 4. ♖f8#] **2. ♗d4 e5 3. ♖c6 ♔e7 4. ♗c5 ♔d7 5. ♖a6! 1 : 0**

2438. **1... ♖c4! 2. ♕c4** [2. ♗g6 ♖e2 3. ♗h7 ♔h8 4. ♕e2 ♔h7−+] **♕b2!! 3. ♖b2 ♘a3 4. ♔c1 ♗b2 5. ♔b2 ♘c4 6. ♔c3 ♖e4 7. ♘d4** [7. ♔d3 ♖g4 8. h5 b5−+] **♘b6 0 : 1** *RR*

2439. **1... ♖g2! 2. ♔h1** [2. ♔g2? ♕g4−+] **♖g1!! 3. ♖g1** [3. ♔g1? ♕g4−+] **♗c6 4. f3 ♗f3!** [4... ♖d6?? 5. ♖g8 ♔d7 6. ♕d8#] **5. ♕f3 ♖d6 1/2 : 1/2** *M. Yudovich sr.*

2440. **1... ♖h2! 2. ♕h2** [2. ♔h2? ♖h8−+] **♗g2! 3. ♕g2** [3. ♔g2 ♖f2 4. ♔g1 ♖d2 5. ♔f1 ♕f6 6. ♔g1 ♕d4=] **♖h8 4. ♕h2 ♖h2 5. ♔h2 ♕f2** [5... ♕c3?? 6. ♖d7+−] **6. ♔h1 ♕f3 1/2 : 1/2** *V. Vaisman*

2441. **1. ♖h6!! ♔h6 2. ♖h4!! ♔g7** [2... gh4 3. ♕c1 ♔h5 4. ♕d1 ♔h6 5. ♕d2 ♔h5 6. ♕e2 ♔h6 7. ♕e3 ♔h5 8. ♕f3 ♔g5 9. ♕f7+−] **3. ♖h7 ♔f6** [3... ♔f8 4. ♕d1 △ ♕h5 +−] **4. ♘e4 ♔g6** [4... ♔e5 5. b4 ♔d5 6. bc5 dc5 7. ♖f7+−] **5. ♕d1! g4** [5... ♔h7 6. ♕h5 ♔g7 7. ♕g5+−] **6. ♕d2!+−** *Larry Christiansen*

2442. **1... ♘f2! 2. ♗f2** [2. ♖f2 ♕e4−+] **♖d1 3. ♗g1** [3. ♘e1 ♕e1−+] **♖g1! 4. ♔g1 ♗d4! 5. ♘d4 ♕e1 0 : 1** *M. Yudovich sr.*

2443. **1... hg3! 2. ♖e7 ♗e7 3. b4** [3. h3 ♗c5 4. ♔h1 ♗c6 5. ♗e4 ♖d2 6. ♗c6 (6. ♕b1 ♖h3 7. gh3 ♖h2#; 6. ♕d2 ♗e4−+ △ ♖h3) ♖c2−+] **♖h2 4. ♖f7 ♖dh8 5. ♔f1 ♖h1 6. ♔e2 ♗g4 7. ♔e3 ♗g5 0 : 1** *M. Yudovich sr.*

2444. **1... ♘h4! 2. ♔h1** [2. gh4 ♕f4 3. ♕d1 d2 4. ♕h5 ♕h6 5. ♕h6 ♔h6−+] **♖f4 3. ♘d5** [3. gf4 ♕f4−+] **♖f2!!** [3... cd5? 4. gf4 ♕f4 5. ♕d7] **4. ♕d1** [4. ♘c7 ♘f3−+; 4. ♘f6 ♖f6 5. gh4 ♖f2−+] **♘f3** [4... ♕f7−+] **5. ♕f3 ef3 6. ♘c7 ♖e2 0 : 1** *Gufeld*

2445. **1. ♖h8! ♔g7** [1... ♗h8 2. ♕h5+−] **2. ♖8h7! ♔g8 3. ♕e6! fe6 4. ♗e6 ♖f7 5. ♗f7 ♔f8 6. ♗h6** [6... ♗g7 7. ♖g7 e6 (7... e5 8. ♖h7 ♔e7 9. ♗g6 ♔f6 10. ♘d5 ♔g6 11. ♖g7#) 8. ♖h7 ♔e7 9. ♗h5! ♔f6 10. ♖f7 ♔e5 11. ♗g7 ♕f6 12. ♗f6 ♔f4 13. ♗d4 ♔g5 14. ♗e3#] **1 : 0** *Gufeld*

2446. **1. ♘f5! gf5 2. ♖h7! ♔h7 3. ♕f5 ♔g7** [3... ♔h6?? 4. ♖h8 ♔g7 5. ♖h7 ♔g8 6. ♕g6 ♔f8 7. ♖h8#] **4. ♕g4 ♔f6 5. ♕f4 ♔g7 6. ♕g4 ♔f6 7. ♕f4 1/2 : 1/2** *Al. Božić*

2447. **1... e4!** [1... ♕f5?? 2. ♘d6+− Levitina − Gaprinashvili] **2. ♕e4 ♖fe8!! 3. ♘d4** [3. ♘e8 ♖e8−+] **♕g2!! 4. ♕g2 ♖e1 5. ♕f1 ♖f1#**

2448. **1. ♘g7! ♔g7 2. ♗h6! ♔h6** [2... ♔g8 3. ♖e3 △ ♖g3+−] **3. ♘f7 ♔h5 4. g4!**

♔**h4** [4... ♔g4 5. ♕g6 ♔h4 6. ♔g2+−] **5. f3** ♘**g4** [5... ♕c7 6. ♖e5!+−] **6.** ♖**e4**
1 : 0 *N. Gaprindashvili*

2449. **1...** ♖**b2!! 2.** ♔**b2** [2. ♘e4 de4 3. ♗c3 ♗a3! 4. ♗f6 ♖b3 5. ♔d1 ♖h3 6. ♖h4 ♖f3 7. ♖f3 ef3 8. ♗e5 (8. ♗c3 ♖b8−+) ♖d8 9. ♔e1 ♗c5−+] ♗**a3! 3.** ♔**a3** [3. ♔a1 ♖b8−+ Boudy Bueno] ♖**b8 4.** ♘**e4** [4. ♘b5 ♖b5 5. ♗b4 a5−+] ♕**b2** [4... ♕e7?? 5. ♘d6! ♕d6 6. ♔a4+− Boudy Bueno − Szabo] **5.** ♔**a4 a5**−+ *RR*

2450. **1.** ♘**c6! bc6** [1... ♔c8 2. ♖e8! ♔d7 (2... ♖e8 3. ♗g4 ♖e6 4. ♗e6#) 3. ♖e7 ♔d6 4. ♖e6 ♔d7 5. ♗g4 △ ♖e7-d7#] **2. dc6** ♔**c8 3.** ♖**e8!!** ♖**e8 4.** ♗**g4** ♔**b8 5.** ♖**b2** ♔**a7 6.** ♖**b7**# **1 : 0**
Bor. Milić

2451. **1...** ♘**f2! 2.** ♔**f2** ♘**e4 3.** ♘**e4** [3. ♔g1 ♗h2! 4. ♘h2 ♕e3 5. ♔h1 ♘g3#] **fe4 4.** ♔**g1** ♖**f1! 5.** ♔**f1** [5. ♖f1 ♕h2 6. ♔f2 ♗g3#] ♖**f8 6.** ♗**f3** ♕**h2** [△ ♖f3] **7.** ♖**f2** ♗**g3**−+ *J. Durão*

2452. **1.** ♘**d5! ed5 2.** ♘**h6** ♔**g7 3.** ♕**f7!** ♖**f7 4.** ♖**f7** ♔**h8 5.** ♗**d4** ♗**f6 6.** ♖**f6**
1 : 0

2453. **1...** ♖**cd8!!** [1... ♕d8 2. ♘c3±] **2.** ♕**e7** [2. ♘c3 ♕c3 3. ♕e7=] **c2 3.** ♘**b2** ♕**c3 4.** ♕**b7** ♖**5d7 5.** ♕**b5 a6 6.** ♕**b6** [6. ♕c4?! ♕c4! (6... ♕b2? 7. ♖a2±) 7. ♘c4 ♖d1∓] ♖**d6** [7. ♕b7 ♖6d7=]
1/2 : 1/2 *Ar. Jussupow*

2454. **1. hg6!!** ♕**h3 2.** ♕**e5 f6** [2... ♔h6 3. g7+−] **3.** ♕**c7** ♔**g8 4.** ♖**g1** ♕**h6 5.** ♕**e7!**+− [△ g7] *Kaikamdzozov*

2455. **1...** ♖**d6! 2. ed6** [2. ♕b6 ♖d2∓] ♕**e2 3.** ♕**b6** ♗**d4 4.** ♔**h1** [4. ♔h2 ♗h3! 5. ♔h3 ♕h5#] ♗**h3 5.** ♗**h3** [5. ♗f3? ♗g2−+] ♕**h5**= *Kaikamdzozov*

2456. **1.** ♘**d6!** ♕**a4** [1... ♖d3 2. ♘e8!+−] **2.** ♘**df7** ♕**a1 3.** ♔**h2** ♘**g4 4.** ♔**g3** ♕**a3 5.** ♘**e6** ♔**g8** [5... ♔h7 6. ♘fg5 △ ♕f7!+−] **6.** ♘**h6!** [6... ♘h6 7. ♕f6!+−; 6... ♔h8 7. ♕f7+−] **1 : 0** *Henley*

2457. **1...** ♘**c2! 2.** ♕**c2** ♖**f1 3.** ♔**a2** ♖**h2! 4.** ♗**h2** ♖**f2 5.** ♗**g3** ♖**c2** [6. ♔a1 ♖g2−+] **0 : 1** *Palevich*

2458. **1.** ♖**f7!!** ♔**g8** [1... ♔f7 2. ♗e6+−] **2.** ♘**f3** ♕**b2 3. 0−0** ♘**c5 4.** ♗**e6!** ♘**e6 5.** ♖**b7**+− *Mi. Tseitlin*

2459. **1.** ♖**h6!** ♕**d3** [1... ♖fe8 2. ♖h8! ♔h8 3. ♕h5 ♔g8 4. ♕h7 ♔f8 5. ♕h8#; 1... gh6 2. ♘e6+−] **2.** ♘**h7! f5** [2... ♕h7 3. ♖h7 ♔h7 4. ♖e3+−] **3.** ♕**g6** ♕**d6** [3... ♕d2? 4. ♕e6 ♖f7 (4... ♔h8 5. ♘g5+−) 5. ♕e8 ♖f8 6. ♘f6! 1 : 0 Goldin − Efimov; 3... ♖ae8 4. ♘f6! ♖f6 5. ♖h8!+−] **4.** ♘**f8** ♕**g6 5.** ♖**g6** ♔**f8 6.** ♖**c6**+− *Bor. Milić, Al. Božić*

2460. **1.** ♖**d5!** [1. ♖f5? ♕f5 2. ♖d5 ♕f4= Sigurjónsson − Kudrin] **cd5 2.** ♖**f5!** ♕**f5** [2... ♔e6 3. ♖e5 ♔e5 4. ♕e3 ♔f5 5. ♗d3#] **3.** ♗**d5** ♔**e8 4.** ♕**f8** ♔**d7 5.** ♕**b8** ♗**d5 6.** ♕**d6**+− [△ ♕d5] *Wedberg*

2461. **1.** ♕**e6!** ♖**c8**□ [1... ♕e6 2. ♖f8 ♔h7 3. ♖h8#] **2.** ♘**e7** ♔**h7 3.** ♕**f7** ♘**e6 4.** ♘**c8!** [4. ♕e6?? ♖d8!=] **d1**♕ **5.** ♘**e7** ♕**d8 6.** ♕**e6**+− *Keņgis*

2462. **1.** ♖**e6! fe6 2.** ♕**g7** ♘**f7 3. d6!** ♖**d6 4.** ♘**d5** ♖**d5 5.** ♕**b2**+−

2463. **1.** ♗**h7!!** ♔**h7 2.** ♕**h5** ♔**g8 3.** ♖**g3 g6** [3... ♗f8 4. ♗g5! ♗e7 (4... ♕b6 5. ♗f6 ♘d7 6. ♖g7 ♗g7 7. ♕g5+−) 5. ♗h6 ♗f8 6. ♖g7 ♗g7 7. ♕g4+−] **4.** ♖**g6! fg6 5.** ♕**g6** ♔**h8 6.** ♕**h5!** [6. ♕h6 ♔g8 7. ♕e6 ♔h8 8. ♕h6 ♔g8 9. ♕g6 ♔h8 10. ♕h5! ♔g8 11. ♗h6!+− Polugaevsky − Torre] ♔**g8 7.** ♗**h6!**+− *Polugaevsky*

2464. **1. ♖h8! ♔g7** [1... ♔h8 2. ♕h1 ♔g7 3. ♕h7 ♔f8 4. ♕h8 ♔e7 5. ♕f6 ♔f8 6. ♖h1 △ ♖h8#] **2. ♖h7 ♔g8** [2... ♔f8 3. ♘f5+−] **3. ♗d3!!** [×e2; 3. ♕h1? ♘e2=] **♘g6** [3... de3 4. ♕h1+−] **4. ♗g6 ♕b5 5. cd4 1 : 0** *Gufeld*

2465. **1... ♘b2!! 2. ♔b2** [2. ♗c2 ♘d3−+] **♖b6! 3. ♘b6 a3 4. ♔a3 ♕d3!** [4... ♗b6? 5. ♖g2! (5. ♕h2? ♕d3−+ Alburt − Mestel) ♕d3 6. ♔b2! ♗d4 7. ♔c1 ♖c7 8. ♗c2 ♔g7 9. ♕h5=] **5. ♗b3** [5. ♔b2 ♗c3−+] **♗b6 6. ♕h2 ♗d4−+** *Mestel*

2466. **1... ♖g2!! 2. ♖g2 ♕d1 3. ♖g1** [3. ♔h2 ♗d6 4. ♖g3 ♕e2 5. ♔h1 ♕f1 6. ♔h2 ♕f2−+] **♕f3 4. ♖g2 ♕f1 5. ♔h2** [5. ♖g1 ♕h3#] **♗d6 6. ♖g3 ♕f2−+** *Vyzmanavin, Kalinitschew*

2467. **1. ♕h6!! ♕e1 2. ♔h2 ♔f8 3. ♘g6 ♔g8** [3... ♔f7 4. ♘e5 ♔f8 5. ♖g3+−] **4. ♕h8 ♔f7 5. ♕d8 1 : 0** *V. Hort*

2468. **1. ♖g7!! ♔g7** [1... ♕f6? 2. ♖h7 1 : 0 Georgiev − Ligterink; 1... ♗g7 2. ♕f5+−] **2. ♕g4 ♔f6** [2... ♔h8 3. ♕f5 ♔g7 4. ♕h7 ♔f6 5. ♕h6 ♔e7 6. ♗c5 ♔d7 7. ♗f5 ♔c7 8. ♕b6#] **3. ♕f5 ♔e7 4. ♗c5 ♕d6 5. ♕d5!+−** *Ki. Georgiev*

2469. **1... ♕c3! 2. ♔e2** [2. ♔c3 ♘e4 3. ♔c4 ♗a6#] **♗g4 3. ♘f3 ♕c2 4. ♖d2 ♗f3 5. ♔f3 ♕e4 6. ♔g4 fg6−+** *Gurieli*

2470. **1... ♗h3!!** [1... ♗d3? 2. ♘d3 ♘e2 3. ♔h1 ♘d4∓ Van der Wiel − Piket] **2. gh3** [2. ♘e1 ♗g2 △ ♕g4−+] **♕h3 3. ♘e1 ♗e5!! 4. de5 ♖d3! 5. f3** [5. ♘cd3 ♘e2 6. ♔h1 ♕f1#] **♘e2** [RR 5... ♖d1−+] **6. ♔f2 ♕h2 7. ♘g2 ♖d2−+** [RR 7... ♘f4 8. ♘d3 ♕g2 9. ♔e3 ♘d5 10. ♔d4 ♕f1 11. ♕a8 ♔g7 12. ♕c6 e6−+] *Du. Rajković*

2471. **1. ♘d5!! ed5 2. ♕d5 ♔f8** [2... ♔f6 3. f4+−; 2... ♔e8 3. h6! (3. ♕a8 ♗b7 4. ♕a7 ♘c6−+; 3. f4 ♘g4 4. ♗c4 ♘h6!−+) g6 4. f4 ♘g4 5. ♗c4 ♘df6 6. ♕f7 ♔d7 7. ♘c5 ♔c6 8. ♗d5 ♔b5 9. c4 bc3 (9... ♔a5 10. ♘b3 ♔a4 11. ♕e7! ♘d5 12. ♖d5) 10. a4 ♔a5 (10... ♔b4 11. ♖d4 ♔a5 12. ♘b3 ♔b6 13. ♖b4#) 11. b4 ♔b4 12. ♖d4 ♔a3 13. ♖h2!! ♘h2 14. ♔c2+−] **3. ♕a8! ♗b7 4. ♕a7 ♖c8** [4... ♘c6 5. ♘d4+−] **5. ♘d4** [△ 6. ♘e6, 6. ♗a6] **♘c5 6. ♕c5! dc5 7. ♘e6+−** *Serper*

2472. **1... ♖e7!!** [1... g5 2. ♔h5 ♖e7! 3. f3!! ♖e4! (3... ♗e8 4. ♔g4 h5 5. ♔g3 h4 6. ♔f2 ♖b2 7. ♔e3±) 4. fe4 ♗e8 5. ♔g4 ♗d7! (5... h5 6. ♔f5 ♗d7 7. ♗e6 ♗e8 8. ♗c8+−) 6. ♔h5 ♗e8 7. ♔g4 ♗d7 8. ♔h5 1/2 : 1/2 Bellón López − Ochoa de Echagüen] **2. de7 g5!! 3. ♔h5 ♗e8 4. ♔g4 h5 5. ♔f5 ♖b6!!−+** *J. Bellón López*

2473. **1. ♖c7!! ♗c4 2. ♕c4 ♖c7 3. ♖e6 ♕g7 4. ♘h4 ♖f7** [4... d5 5. ♕e2 ♕g5 6. ♗f4+−] **5. ♖h6! ♕h6 6. ♕f7** [6... ♕h4 7. c4!+−] **1 : 0** *Du. Rajković*

2474. **1... h3!!** [1... ♕d4?? 2. ♖c7+−] **2. ♔f3** [2. ♔h3 ♕f1−+; 2. ♔f2 ♕d4−+] **♕f1 3. ♕f2 ♕d1 4. ♕e2 ♖g3!!** [4... ♕d4?? 5. ♕b5+−] **5. hg3 ♕e2** [6. ♔e2 h2−+] **0 : 1** *Arencibia Rodríguez*

2475. **1. ♖h7! e5 2. ♕f4!! ♗e6 3. ♕h4 ♗g5 4. ♖g5 bc3 5. ♗c3 ♕a1 6. ♔d2** [△ ♕h6] **♕f1 7. ♖e5!** [7... de5 8. ♖h8+−] **1 : 0** *Dr. Perović*

2476. **1. ♖b7!** [1. ♗c7 ♔a7 2. ♗e5 ♖c2 3. ♗b2 ♖b2!−+] **♔a8!** [1... ♕b7 2. ♕e5 ♔a8 3. ♕h2+−] **2. ♖b8! ♔b8 3. ♕c7 ♔a8 4. ♕c8 ♔a7 5. ♕c7 ♔a8** [5... ♕b7 6. ♕c5 ♔a8 7. ♕f8 ♕b8 8. ♕f3=] **1/2 : 1/2** *Lechtýnský*

2477. **1. ♕d7!! ♕d7 2. ♖d7 ♔d7 3. ♖d1 ♔c8 4. ♗c6 ♖a2 5. ♔b1 ♖a6 6. ♘a7 ♔b8 7. ♖d7! 1 : 0**

2478. **1... ♗g3!! 2. fg3 ♖f3 3. ♗f3** [3. ♗f4 ♘f4 4. ♗f3 ♘d3!! 5. ♕d3 ♕g3 6. ♔h1 ♕h3 7. ♔g1 ♖f3−+; 3. g4 ♖h3! 4. ♗h3 ♕g3 5. ♗g2 ♘h4−+] **♕g3 4. ♗g2 ♘h4 5. ♖e2** [5. ♕g4 ♘f3 6. ♕f3 ♖f3 7. ♘e2 ♕g6 8. ♘f4 ♕g5−+] **♘g2 6. ♖g2** [6. ♗f2 ♖f2−+] **♕e3 7. ♔h2 ♘d4**−+
Skembris

2479. **1... d3! 2. cd3** [2. ♗e5 de2 3. ♗d6 ♗b5!! 4. ♕h3 ♖d7 5. ♖b5 ♕d6−+] **♗a4! 3. ♕a4** [3. ♕c3 ♕c3 4. ♘c3 ♘d3 5. ♔d2 ♘c4#; 3. ♕d5 ♘dc4! 4. ♕e4 (4. ♗e5 ♘e5) ♕a5−+] **♘d3 4. ♔d1 ♘f4 5. ♕f4 ♘b5** **0 : 1** *Glek*

2480. **1... ♘f4!!** [1... ♕e4 2. ♗g6!+− Sagalchik − Kovalev] **2. ♕f4** [2. e8♕ ♘g2 3. ♔g4 ♕d1 4. ♕f3 ♕d4 5. ♕f4 ♘f4 6. gf4 ♕d1−+] **♔h7 3. ♗g6** [3. ♕f7 ♕e4 4. ♗g4 dc4!−+⊙] **♔g6 4. ♕g5 ♔f7 5. ♕d5 ♔e7 6. ♕c5** [6. ♕b7 ♔f8 7. ♕f3 ♔e8 8. ♕a8 ♔f7 9. ♕a7 ♔g6−+ Andrei Kovalev] **♔f7 7. ♕h5!!**=
RR

2481. **1... ♘b4!! 2. fg4** [2. a3 ♘c2 3. ♘c2 ♕b3 4. fg4 ♘e4 5. ♕d3 ♖c3 6. ♕e2 ♖c4 7. ♕d3 ♘c3 8. ♔c1 ♖ec8 △ ♕a2+−; 2. ♘c1 ♖c2! 3. ♘c2 ♗f5 4. b3 ♕c6! (4... ♕a3 5. ♗c5+−) 5. ♔b2 ♘c2 6. ♗d4 ♕a6 7. a4 ♕d6 △ ♕a3−+] **♕a2 3. ♔c1 a5 4. ♖hf1 ♘e4 5. ♕e1 ♖c4 6. ♖f4 a4**−+
Rozentalis

2482. **1... e5! 2. ♕e5** [2. ♕d5 ♕f4−+; 2. ♕d2 ef4 3. ♖h7 ♕g5 4. ♖h8 ♔g7 5. ♕d4 f6−+] **♕c2 3. ♔g3 ♖g1 4. ♔h3 ♗e6 5. ♕e6 ♕c5!!** **0 : 1** *Cs. Horváth*

2483. **1. ♕g7!! ♔g7 2. ♖g4 ♔h6 3. ♖d6 f6 4. ♖f6 ♔h5 5. ♖h4! ♔g5** [5... ♔h4 6. ♖h6#] **6. f4! ♔h4 7. ♔h2!!** [7... ♕h5 8. g3#; 7... ♕g5 8. ♖h6#; 7... ♖e7 8. ♖h6 ♕h5 9. g3#] **1 : 0** *Shtejnikov*

2484. **1. ♕d8!** [1. ♕e7 ♘d3! 2. ♕d7 ♗f6 3. ♕c8 ♔g7 4. g5 (4. ♖d3 ♕d3 5. g5 ♗d4) ♕c8 5. gf6 ♔f6! 6. ♗h4 ♔g7 7. ♖d3 ♕c1 0 : 1 Norwood − Gelfand] **♖d8 2. ♖d8 ♗f8 3. ♖f8!** [3. g5 ♔g7 4. ♘e8= Norwood] **♔g7 4. ♖e8!! ♘d5** [4... ♔f6 5. ♗d4#; 4... h6 5. g5 hg5 6. fg5+−] **5. ♗d5 h6 6. ♖e3**+− [6. g5? hg5 7. fg5 ♘f3 8. ♗f3 ♕h1=]
Sr. Cvetković

2485. **1. f5!! gf5** [1... ♘e3 2. fg6 hg6 3. ♕g6 ♔h8 4. ♕h6 ♔g8 5. ♕e3+−] **2. ♖a7! ♘c7** [2... ♖b7 3. ♖b7 ♗b7 4. ♕e6+−; 2... ♗d7 3. ♘d5 ♘d5 4. ♗d5 ed5 5. e6+−; 2... ♘e7 3. ed6 ♕d6 4. ♖d1+−; 2... ♖f7 3. ♖f7 ♔f7 4. ♕h7+−] **3. ed6 ♕d6 4. ♕g5! ♔h8 5. ♖d1 ♕e5 6. ♘g4! ♕e2 7. ♖d8!**
1 : 0 *Ivanchuk*

2486. **1. ♖e7! ♗e7 2. ♘f5 ♕f4 3. g3! ♕f3 4. ♖b7!** [4. ♘h6 ♖f8! 5. ♕f3 ♖f3 6. ♖b7 gh6 7. ♖e7±] **♗f6 5. ♘h6! ♖a8 6. ♕g8** **1 : 0** *Vl. Akopian*

2487. **1. ♖h8!! ♔h8** [1... ♔g7 2. ♖h7!+−] **2. ♕f7** [△ ♖h1] **♖d1 3. ♖d1 ♖d1 4. ♘d1 ♕e5** [4... ♘d7 5. f4 ♕g4 6. ♘f2 △ ♕e7+−] **5. ♕e8** **1 : 0**
Vlat. Kovačević

2488. **1. ♖f7!! ♔f7** [1... ♗g2 2. ♕g2 ♕g2 3. ♔g2 ♔f7 4. ♗c4 ♔f8 5. ♖f1+−] **2. ♗c4 ♗d5** [2... ♕d5 3. ♕f4 ♔g8 4. ♕e4+−] **3. ♕f3 ♔e6 4. ♖e1! ♗b4 5. ♕h3 ♔e7** [5... ♔f7 6. ♕h7 ♔f8 (6... ♔e6 7. ♕b7) 7. ♖f1+−] **6. ♕h7 ♔d8 7. ♗c7!**
1 : 0 *M. Kupfer*

2489. **1... ♖f2!** [1... ♖e8? 2. ♗g5± ×c7, g4] **2. ♔f2 g5! 3. ♗g5 ♕h2 4. ♔e1 ♕h1 5. ♔f2 ♕f3 6. ♔e1**= *W. Browne*

2490. **1. e6!** [1. g3 ♖g5!−+] **♖g2 2. ♔h1 ♗f2! 3. ♖f2!** [3. ef7 ♖g1−+; 3. ♘h4 ♖g1 4. ♔h2 ♕c2−+] **♖f2 4. ♕f2 ♖f5** [△ ♖h5] **5. ♕d4 ♔h7 6. ♕d7 ♔h8 7. ♕d8 ♔h7**=
Y. Razuvaev

2491. **1. ♗h6!! ♔h6 2. ♕h4 ♔g7 3. ♕g5 ♕g6 4. ♕e7 ♔h6 5. ♖f8 ♖e8** [5... ♖f8

6. ♕f8 ♔g5 (6... ♕g7 7. g5) 7. ♕e7+−] **6. ♕h4 ♔g7 7. ♕h8#** **1 : 0** ***Bareev***

2492. **1... ♗c2! 2. ♘c2 b3 3. ef6 bc2 4. ♖e1 ♖a8! 5. ♘b4 ♖fb8−+**

2493. **1... ♘f3! 2. ♔h1** [2. ef3 ♕e1 3. ♔g2 ♕f1!! 4. ♔f1 ♗h3 5. ♔g1 ♖e1#] **♘e1 3. ♕d1 ♗c3 4. ♘e8 ♗e6 5. ♗f4 ♗d5 6. cd5 ♖e8** [7. ♖c1 ♗a5 8. d6 ♕e2 9. ♕e2 ♖e2 10. ♖c5 ♖f2 11. h3 ♗b6 12. d7 ♔g7 13. ♖c7 ♖f1 14. ♔h2 ♘f3 15. ♔g2 ♖f2 16. ♔h1 ♖h2#] **0 : 1** ***Priepke***

2494. **1. ♖e5! ♘e5 2. de5 ♖b6** [2... ♖f7 3. ♗d5+−; 2... ♖ff8 3. ♕d5 ♕f7 4. ♖c7+−] **3. ♖c7 ♕f5 4. ♗d5 ♔h8 5. ♘g4!** [5. ♗c4 ♖f8! 6. ♕e2 ♖c6 7. ♖b7 ♖c4 8. bc4 ♗c6 9. ♖c7+− Magerramov − Vyzmanavin] **♕g4 6. ♗f3+−** ***Magerramov***

2495. **1. ♕b2!** [1. ♕c1 ♖a2 *a)* 2. ♕b1?! *a1)* 2... ♖b2 3. ♕b2!+− **−** 1. ♕b2; *a2)* RR 2... ♗e7! 3. ♘f7 ♔g8 4. ♘d6 ♔f8 5. ♘e8 ♖a1 6. ♕a1 ♖a1 7. ♔g2 ♔e8∓; *b)* 2. ♕g5 ♕e7 3. ♕h4 (3. ♘f7 ♔g8 4. ♘h6 ♔h8 5. ♘f5 ♕b7 6. ♖b6 ♕c7 7. ♖c6=) g5 *b1)* 4. ♕h6 ♕g7 5. ♘f7 ♔g8 6. ♘g5 (6. ♘d6? ♔f8 7. ♖c7 ♕h6 8. ♖f7 ♔g8 9. ♖a7 ♔h8! 10. ♖a8 ♔g7 11. ♖a7 ♘d7!−+) ♔h8 (6... ♔f8 7. ♕f6 ♕f6 8. ♘h7 ♔e7 9. ♘f6 ♔f6 10. ♗d5 ♔f5 11. ♗e6=) 7. ♘f7=; *b2)* 4. ♕g5 ♖f8 *b21)* 5. ♖c8?? (Kožul − Jussupow) ♕e6−+; *b22)* 5. ♘f7 ♖f7 6. ♗f7 ♕f7 7. ♖f6 ♗e7 (7... ♕g7? 8. ♕f5 △ ♖f7±) 8. ♖f7 ♗g5 9. e3 (△ ♖f5) ♖a1 10. ♔g2 ♖a2!=] **♗b2 2. ♘f7 ♔g8** [2... ♕f7 3. ♗f7 ♗d4 4. e3! △ ♖f6+−] **3. ♘d6 ♔h8 4. ♘e8 ♘e8** [4... ♖e8 5. ♗f7!+−] **5. d5 ♗a3 6. ♗f7 e3 7. f4+−** ***Kožul***

2496. **1... ♕d2! 2. ♘d2** [RR 2. ♗c6 ♕f2! (2... bc6 3. ♘d2 ♗d5 4. b3 ♗c4 5. ♘c4∞) 3. ♗f3 ♕f3−+ Sr. Cvetković] **♗d5! 3. ♕d5 ♘b4 4. ♔b3 ♘d5 5. ♘c4 b6∓**

2497. **1... ♗f3!!** [1... ♘d7? 2. e4 f4 3. h4 ♘f7 4. ♗f4 ♕h4 5. ♕d2 1/2 : 1/2 Marin − Inkiov] **2. gf3 ♘h3 3. ♔f1** [3. ♔g2 ♕g5 4. ♔h3 ♖f6−+] **♕g5 4. ♕d2 ♕g1 5. ♔e2 ♕g2 6. ♔d1 ♘f2 7. ♔e2 ♘e4−+** ***Mi. Marin***

2498. **1. ♖f7!! ♔f7** [1... g5 2. ♖c7 gh4 3. ♗h5+−] **2. ♗h5 g6 3. ♕f6 ♔e8 4. ♗g6 ♖g6 5. ♕h8! ♔f7** [5... ♔e7 6. ♕h7 ♔e8 7. ♕c7 ♘d7 8. ♖d7!+−] **6. ♖f1 ♔e7 7. ♕f8** [7... ♔d7 8. ♖f7 ♔c6 9. ♖c7 ♔c7 10. ♕d6#] **1 : 0** ***Rodríguez Cespedes***

2499. **1. d6!** [1. ♘f3 ♖d7 2. ♘c5 ♖d5 3. ♖e1! ♗c8 4. ♘e6 1/2 : 1/2 Jussupow − Brunner] **fe5 2. dc7 ♕d1 3. ♔h2 ♕d5** [3... ♗c8 4. ♕b8 ♕d7 5. ♘d6+−] **4. ♕b8 ♔f7 5. ♘d6!** [5. ♕b7 ♕b7 6. ♘d6 ♔e7 7. ♘b7 ♔d7 8. ♘d6 ♔c7 9. ♘e8? ♔d7 10. ♘g7 b4−+; 9. ♘b5∓] **♔e7 6. ♘b7+−** ***Ar. Jussupow***

2500. **1... ♘g2! 2. ♔g2 ♗h3!!** [2... ♕f3 3. ♔g1 ♗h3 4. ♕e4±] **3. ♔h3 ♕f3 4. ♔h4 g5! 5. ♔g5 ♖f5 6. ♔h4 ♖h5#** **0 : 1** ***S. Smagin***

2501. **1... ♕b2!! 2. ♗c2 ♕a1 3. ♗d1 ♖f4 4. gf4 ♕a2 5. f5 ♕b1−+** ***Vlat. Kovačević***

2502. **1. ♖e6! ♗e6 2. ♕e6 ♕e6 3. ♖e6 ♔h5 4. ♘g7** [4. ♘f6?⊕ ♔g6 5. ♘e8 ♔h5 6. ♘f6 ♔g6 7. ♘e8 ♔h5 8. ♘f6?? 1/2 : 1/2 Gagarin − Maljutin] **♔g4** [4... ♔h4 5. ♘f3 ♔g4 6. ♖e4 ♗f4 7. h3#] **5. h3 ♔h4 6. ♘f3#** ***A. V. Kharitonov, Vasilij Gagarin***

2503. **1. d5! ♕d5** [1... ♘d5 2. ♗g6 ♔g6 3. ♕e4 ♔f7 4. ♕f5 ♘f6 (4... ♔g8 5. e6+−) 5. ef6! ♖e2 6. fg7 ♔g7 7. ♕f8 ♔g6 8. ♖h6#] **2. e6! ♕e6** [2... ♖e6 3. ♗g6 ♔g6 4. ♕d5 ♘d5 5. ♖e6+−] **3. ♖e6 ♖e6 4. ♗g6 ♔g6 5. ♕d1!+−** ***J. Markauss***

2504. **1. ♖c8! ♔b6 2. ♖c6 ♔a7** [2... ♔a5? 3. ♖a6!+−] **3. ♖a6! ♔b8 4. ♖a8! ♔c7 5. ♖c8!** **1/2 : 1/2** ***RR***

2505. **1. ♘cd6!! ♗d6 2. ♗f6 ♔g8 3. ♖f3 ♖g7□ 4. ♗g7 ♗e4 5. ♖g3! ♗f5 6. ♗e5** [6... ♗g6 7. ♖g6 hg6 8. ♕g6 ♔f8 9. ♗d6+−] **1 : 0** ***G. Kamsky***

2506. **1. g4!! ♕h3 2. ♘h2!! h6** [2... ♘d4 3. ♖b4! ♘f3 4. ♘f3 ♕f3 5. ♖e3+−; 2... f6 3. ♖e3 ♕h4 4. ♕f1! fe5 5. ♖h3 ♕f6 6. ♗h7 ♔f7 7. g5+−] **3. ♗f4!! ♘f5** [3... ♘g6 4. ♗g3 ♘h4 5. ♗f1+−] **4. gf5 ef5 5. ♖e3 ♕h4 6. ♖g3+−** ***A. Chudinovskikh***

2507. **1. ♘d4!! ed4** [1... ♔e8 2. c7 (2. ♘d6 ♔f8 3. ♘e6 ♔g8 4. ♖b8 ♖b8 5. c7 ♖b2 6. ♘f5 ♘c8! 7. ♗a6 ♘ab6∞) ♖c8 3. ♘d6 ♔d7 4. ♘c8 ♖c8 5. ♗d1!+−] **2. ♗b8 ♖b8 3. c7 ♖c8 4. ♘d6 ♖c7 5. ♖b8 ♘c8 6. ♘c8+−** ***G. Kamsky***

2508. **1... ♕h4! 2. gh5** [2. ♔g2 ♗g4−+] **♗h2!!** [2... ♕h3 3. f4; 2... ♗h3 3. f4] **3. ♔h2 ♕h3 4. ♔g1 ♕g4 5. ♔h1** [5. ♔h2 ♖e5−+] **♕f3 6. ♔h2** [6. ♔g1 ♗h3−+] **♖e5!** **0 : 1** ***Vilela de Acuña***

2509. **1. ♖f4!!** [1. ♘g5? ♔h8 2. ♖f4 ♗g2! 3. ♔g2 ♕g5−+] **♗g2** [1... ♕f4 2. ♘g5 ♖f7 3. ♗f7 ♔f8 4. ♘e6+−] **2. ♔g2 ♘e1** [2... ♕f4 3. ♘g5 ♖f7 4. ♕h7 ♔f8 5. ♘e6+−] **3. ♔f1 ♘c2 4. ♘e5! ♔h8** [4... ♖f7 5. ♖f6 gf6 6. cb7+−; 4... ♔h7 5. ♗c2 g6 6. ♖f6 ♖f6 7. cb7 ♖b6 (7... ♗c7 8. ♘d7) 8. ♗g6 ♔g7 9. ♗e4+− △ ♘d7] **5. ♘g6** [5... ♕g6 6. ♖f8 ♔h7 7. ♗g8 ♔h8 8. ♗f7 ♔h7 9. ♗g6 ♔g6 10. cb7] **1 : 0** ***Ermenkov***

2510. **1. ♖f7! ♘f7** [1... ♔f7 2. ♖g7 ♔e8 (2... ♔f6 3. ♘h5#; 2... ♔f8 3. ♘e6 ♔e8 4. ♖e7#) 3. ♖e7 ♔d8 4. ♘e6 ♔c8 5. ♖c7#] **2. ♘e6 ♔e8 3. ♗b5 ♖b5 4. ♘c7 ♔d7 5. ♘b5 ♖b8 6. a4 ♔c6 7. ♖c3** **1 : 0** ***S. Savchenko***

2511. **1. ♘b6! ♘b6 2. ♘a5 ♕a7 3. c5 dc5 4. bc5 ♘c8** [4... ♘fd7 5. cb6 ♘b6 6. ♕g3+−] **5. c6 ♖b6** [5... ♘b6 6. ♖b1+−] **6. ♖b1** **1 : 0** ***Anand***

2512. **1. ♖c6!! ♖c6** [1... ♗c6 2. ♗h3 ♗d7 3. ♖d7+−] **2. ♘a7 ♔c7 3. ♖d7 ♔d7 4. ♘c6 ♖a8** [4... ♖f8 5. a6 ♘c5 6. a7 ♔c7 7. ♘d4 ♘b7 8. c4 ♔b6 9. ♘b5+−; 4... ♖c8 5. a6 ♘c5 6. a7 ♔c7 7. ♘e7+−; 4... ♖e8 5. a6 ♘c5 6. a7 ♔c7 7. ♘d4 ♘b7 8. ♘b5 ♔b6 9. ♗b7+−] **5. a6! ♔c7 6. ♘b4** **1 : 0** ***Priehoda***

2513. **1. ♖d8! ♗d8 2. ♗c5 ♗d7** [2... ♗e7 3. ♕d3 (3. ♕d2 ♕f6 4. ♕b4 ♗c5 5. ♕c5 ♕e7 6. ♗c6 bc6 7. ♕c6 ♔f8 8. ♕a8 ♕c7 9. ♕e4±) f5 4. ♗e7 ♔e7 5. ♗f5! ♕b4 (5... ef5 6. ♕d6; 5... ♕b6 6. ♕c3!) 6. ♗h7+−→] **3. ♕d3 ♕b5** [3... ♗b5 4. ♕d6+−; 3... ♗a4 4. ♘d4! (4. ♕d6 ♖c8 5. ♘e5 ♕b5 6. ♗c6 ♕c6 7. ♘c6 ♗c6±) ♗e7 (4... ♖c8 5. ♘c6!+−) 5. ♘c6!! ♗c6 (5... ♗c5 6. ♕d8 ♖d8 7. ♖d8#) 6. ♗c6 ♔f8 7. ♕d8 ♖d8 8. ♖d8#] **4. c4 ♕c5 5. ♕d7 ♔f8 6. ♕b7 g6** [6... ♖c8 7. ♗c6! (7. ♖d7 ♖c7 8. ♖d8 ♔e7 9. ♕c7 ♕c7 10. ♖h8 ♕c4) ♕c6 8. ♕c6 ♖c6 9. ♖d8 ♔e7 10. ♖h8 ♖c4 11. g3 h6 12. ♖b8+−] **7. ♕a8 ♔g7** [8. ♖d8 ♕c4 9. ♘d2] **1 : 0** ***Anand***

2514. **1. ♗g6!** [1. ♕a2? ♕h3 2. ♔f2 ♗d4−+] **♔g6 2. ♘h4 ♔g5 3. ♘f5 ♗c6 4. ♔f2 a1♕ 5. ♕a1 ♗a1 6. f7+−** ***Seirawan***

2515. **1... ♗f3!! 2. ♕f3** [2. ♕b8? ♔f7 3. ♕c7 ♗e7 4. ♕g3 ♗d6!−+] **♗e5 3. ♔g1 ♕b1 4. ♔f2 ♕c2** [4... ♗d4 5. ♔e2 ♕c2 6. ♔f1 ♕c1 7. ♔e2=] **5. ♕e2** [5. ♔f1 ♕c1=] **♗d4 6. ♔f1** [6. ♔e1 ♕c1 7. ♕d1 ♕e3=] **♕b1!** [6... ♕c1? 7. ♕e1 ♕f4 8. ♔e2 ♕e3 9. ♔d1 ♕d3 10. ♕d2+−] **7. ♕e1 ♕d3** **1/2 : 1/2** ***M. Andrés***

2516. **1... ♗h3!! 2. ♔h3 ♕g1 3. g4** [3. ♕c2 ♕f1 4. ♔h2 ♕f3−+] **♘c5!! 4. gh5** [4. ♕e3 ♕f1 5. ♔g3 ♘e6 6. ♗c2 ♘f4 7. ♕f2 ♕h3#] **♘e6 5. hg6 fg6** **0 : 1** ***Umanskaya***

2517. **1... h5! 2. ♗e5 ♔h7 3. ♔h4 g5 4. ♔h5 ♕g4! 5. ♕g4 ♗f7#** **0 : 1**

2518. **1... ♖g1! 2. ♔g1** [2. ♕g1 ♖d2 3. ♔h1 ♘f3−+] **♖d2 3. ♕e3** [3. ♕f1 ♕e5−+] **♕e5!! 4. ♕e5 ♘f3 5. ♔f1 ♘h2 6. ♔e1 ♘f3 7. ♔f1** **1/2 : 1/2** ***De. Prasad***

2519. **1. h4!! ♕a4** [1... ♕d2 2. h5 ♔h5 3. ♕f7 ♔g4 4. ♕g6 ♔f4 5. ♕h6+−; 1... ♘g4 2. h5 ♔h6 3. ♕g5 ♔h7 4. ♕g4+−; 1... ♘e4 2. ♗e4 ♕e1 3. ♔h2 ♕e4 4. h5 ♔h6 5. ♕g5 ♔h7 6. h6+−] **2. ♗e2!! ♕a3** [2... ♘e4 3. h5 ♔h6 4. ♕f7 ♗e8 5. ♕e8 ♔g7 6. h6 ♔h6 (6... ♔h7 7. ♕f8) 7. ♕h8 ♔g6 8. ♗h5#; 2... ♘g4 3. h5 ♔h6 4. ♕f7 ♗e8 5. ♕e8 ♔g7 6. ♕g6+−] **3. h5 ♔h6** [3... ♘h5 4. ♗h5 ♔h6 5. ♕g5 ♔h7 6. ♕g6 ♔h8 7. ♕f6 ♔h7 (7... ♔g8 8. ♗f7) 8. ♗g6 ♔h6 9. ♗f7+−] **4. ♕f6 ♔h7 5. ♕e7 ♔h6 6. ♕d6** **1 : 0** ***S. Agdestein***

2520. **1. ♖b2!** [1. ♗d5? ♗d4 2. ♔h1 ♔h8∞] **♖b2 2. ♗d5 ♔h8□ 3. ♕a1 ♖fb8 4. ♖e2 ♕g7** [4... ♕a7 5. ♕b2! ♖b2 6. ♖e8#] **5. ♘g7 ♖b1 6. ♖e1 ♖a1 7. ♖a1** **1 : 0** ***Y. Veselovsky***

2521. **1. ♘f6!! ♔f6 2. ♗e5! ♔e5 3. ♕e4 ♔e4 4. ♖e1 ♔f5 5. ♖e8 ♗e6 6. ♖f8 ♗a2 7. ♖c8** **1 : 0**

2522. **1... c3!!** [1... ♔g7 2. ♕d6+−] **2. ♗c3 ♕f3! 3. ♗c8□ ♗c6 4. ♔f1 ♗b5 5. ♔g1 ♗c6 6. ♔f1 ♗b5 7. ♔g1 ♗c6** **1/2 : 1/2** ***Bologan***

2523. **1... ♖e4!** [1... ♗e4? 2. ♘e6 ♗h1 3. ♘h6 ♔h8 (3... gh6 4. ♗f6 ♘g5 5. ♖g5 hg5 6. ♗h7 ♔h7 7. ♕h5) 4. ♘f7 ♔g8 5. ♗h7+−] **2. ♗e4 ♗e4! 3. ♘h6** [3. ♘c2? ♕c6] **♔h8 4. ♘f7 ♔g8 5. ♘h6 ♔h8 6. ♘f7** **1/2 : 1/2** ***Tiviakov***

2524. **1. ♖f6!! ♖f6** [1... ♔f6 2. ♕h6 ♔f5 3. ♖e6! ♔g4 4. ♕h4 ♔f3 5. ♕h5 ♔g3 6. ♕g5 ♔h3 7. ♖e3+−] **2. ♕g5 ♔f7 3. ♖e6! ♖f5** [3... ♕e7 4. ♖e7 ♔e7 5. ♕g7 ♖f7 6. f6 ♔e8 7. ♕g8+−] **4. ♕f5 ♔g8 5. ♕g5** **1 : 0** ***B. Abramović***

2525. **1. ♖e7!! ♔e7 2. ♖e1 ♔d8** [2... ♗e6 3. ♖e6!! (3. ♕c4) ♔e6 4. ♕c4 ♔e7 (4... ♔f5 5. ♕c5 ♔g4 6. ♗e2#) 5. ♕c5 ♔d8 (5... ♔f7 6. ♗c4 ♔e8 7. ♕a5 fg5 8. ♕c7; 5... ♔e6 6. ♕c6 ♔e7 7. ♕d7 ♔f8 8. ♗c4) 6. ♕d6 ♔c8 (6... ♔e8 7. ♕c6 ♔e7 8. ♕d7 ♔f8 9. ♗c4) 7. ♕c6 ♕c7 (7... ♔b8 8. ♗f4) 8. ♕a8 ♕b8 9. ♕c6 ♕c7 10. ♗a6 ♔d8 (10... ♔b8 11. ♗f4) 11. ♗f6 ♗f6 12. ♕f6+−] **3. ♖d1! ♕c7 4. ♗f4! ♕c8 5. ♗a6+−** ***Ram Gupta***

2526. **1... ♖f4! 2. ♘f4 ♕f4! 3. ♔f4 ♗d6 4. ♔g5 ♗e7 5. ♔f4** [5. ♔h5 g6#] **g5! 6. ♔g3** [6. hg5 ♗d6#] **♗d6** **0 : 1** ***A. Gómez***

2527. **1... h5!!** [1... ♕h6? 2. ♘e6!= Tiviakov − Poluljahov] **2. ♔h5** [2. ♔g5 ♕g7−+; 2. ♔h3 g4−+] **♗f7 3. ♔g4** [3. ♔g5 ♕g7 4. ♔h4 ♕h6 5. ♔g4 ♕h5#] **♕h6! 4. ♔f3** [4. h4 ♗d4−+] **♗d5 5. ♔e3 ♗d4 6. ♔d4 ♕b6−+** ***Poluljahov***

2528. **1. ♖h5! gh5** [1... ♖f5 2. ♗f5 ♕e5 3. ♗e4!+−] **2. ♗h7! ♔h8 3. ♘g6! ♔h7** [3... ♖g6 4. ♗g6 ♘f6 (4... ♕h2 5. ♕h6) 5. ♖h5! ♘h5 6. ♕h6+−] **4. ♖h5 ♔g8 5. ♖h8 ♔f7 6. ♖f8 ♕f8 7. ♕f4** **1 : 0** ***Zakharevich***

2529. **1... ♗g3! 2. fg3 ♗a4 3. ♗f4** [3. ♖a4 ♕g3 4. ♗g2 ♖f1#; 3. ♕a4 ♕g3 4. ♖g2 ♕e3−+; 3. ♕c3 ♗c2 4. ♗f4 ♕c8−+] **♗b3 4. ♗b8 ♗c2 5. ♗d6 ♖c8 6. ♖c1 ♖c6−+** ***G. Milos***

2530. **1. ♖g6!! ♔g6** [1... ♔h5 2. g4! ♔g6 (2... ♔h4 3. ♗f6 ♔h3 4. ♖h6#) 3. ♖g8 ♔f7 (3... ♔h6 4. ♗e3#) 4. ♖g7 ♔e8 5. ♖b7+−] **2. ♖g8 ♔h5** [2... ♔h6 3. ♗e3! ♔h5 4. g4 ♔h4 5. ♔g2!! h6 (5... ♖b5 6. ♗f4! ♖a3 7. ♗g3! ♖g3 8. fg3#) 6. ♗g5!

hg5 7. ♖h8+−; 2... ♔f7 3. ♖g7 ♔e8 4. ♖b7+−] **3. g4! ♔h4 4. ♔g2!! ♖f7 5. ♗e3! h6** [5... ♖a5 6. f4! ♖f4 7. ♗f4+− △ ♗g3#] **6. ♗g5!** **1 : 0** ***Pascual Pérez***

2531. **1. ♘g5!! ♔h8** [1... hg5 2. ♗g5 ♕d7 3. ♖b7! ♕d4 (3... ♕b7? 4. ♕h3) 4. ♕d4 ♘d4 5. ♗d5+− △ ♗f6] **2. ♘f7 ♔h7 3. ♗h6! ♘d4** [3... ♘d8 4. ♘g5 ♔h6 5. ♕g3!! (5. ♘f7!? ♔h7 6. ♕h3 ♔g8 7. ♘d6) ♗f6 6. ♖b7!! ♕b7 7. ♕h4 ♔g7 8. ♕h7 ♔f8 9. ♘e6 ♘e6 (9... ♔e8 10. ♕g8 ♔d7 11. ♖d1 ♔c6 12. ♕e8 ♔b6 13. ♖b1#) 10. ♕b7+−] **4. ♕h3 ♘e2 5. ♔h1! ♕c4 6. ♘g5 ♔g8 7. ♗g7** **1 : 0** ***A. Istrăţescu***

2532. **1. ♘f7! ♖f7 2. ♕g7!! ♖g7 3. ♖d7 ♕c6** [3... ♘f2 4. ♖g7 ♘d1 5. ♗d1 h5 6. ♖g3 ♔h7 7. ♗c2 ♔h6 8. ♗g7#; 3... ♔g8 4. ♖g7 ♔f8 5. ♖dd7+−; 3... ♕f8 4. ♗g7 ♕g7 5. ♖g7 ♔g7 6. ♖d7+−] **4. ♖d8 ♕e8 5. ♖e8 ♖e8 6. ♖d7** **1 : 0** ***H. Banikas***

2533. **1... ♖b2! 2. ♔b2** [2. ♘de4!? ♖e4 3. ♘e4 ♗e4 4. fe4 ♖a2−+] **♕c3! 3. ♔c3 ♗g7 4. ♔c4** [4. ♔b3 ♖b8 5. ♔a3 (5. ♔c4 ♗e6; 5. ♔a4 ♘c5) ♗b2 6. ♔a4 ♘c5 7. ♔a5 ♗c3#] **♗e6 5. ♔b4** [5. ♔d3 ♘c5#] **♖b8 6. ♔a5 ♗c3** **0 : 1** ***I. Herrera***

2534. **1. ♘d6! ed6 2. ♘g5 ♔g8 3. ♖e8 ♘e8 4. ♕c4 d5 5. ♖d5! ♗e6** [5... cd5 6. ♕d5+−] **6. ♖f5!** [6... ♗c4 7. ♖f8#; 6... ♘g7 7. ♘e6; 6... ♗g7 7. ♕e6 ♔h8 8. ♘f7 ♔g8 9. ♘d8 ♔h8 10. ♕e8+−] **1 : 0** ***Va. Stoica***

2535. **1. ♘g7! ♔g7 2. ♕g4 ♔h8** [2... ♔f8 3. ♖h7!+−] **3. ♕f5 ♔g8** [Akopian − Illescas Córdoba] **4. ♕f4! d5 5. ♕h6!**+− ***Vl. Akopian, Arsh. Petrosian***

2536. **1. ♘fh6! ♔h8** [1... gh6 2. ♖d7! ♕c6 (2... ♕d7 3. ♘f6) 3. ♕f4+−] **2. ♘f7! ♔g8 3. ♘gh6! gh6 4. ♕g4 ♔f7** [4... ♗g7 5. ♘h6 ♔h8 6. ♖d7+−] **5. ♖d7 ♕d7 6. ♕d7 ♖e7 7. ♕f5**+− ***Berelovich***

2537. **1... ♘h2!! 2. ♗g5** [2. ab4 ♘f3! 3. gf3 (3. ♔h1 ♗h3) ♗h2!−+; 2. ♘e4 ♗e4 3. ab4 (3. f3 ♘f1 4. ♖f1 ♖b3! 5. cb3 ♗d5) ♘f3! 4. gf3 ♕h3!−+; 2. f3!? ♖b3! 3. cb3 ef3 4. ♖fc1 (4. gf3 ♗h3 5. ♘e4 ♘f3! 6. ♖f3 ♕g4) fg2 5. ♕g2 ♗h3 6. ♗f2 (6. ♕f2 ♗g3 7. ♕e2 ♗g4 8. ♕g2 ♘f3 9. ♔f1 ♗h3) ♕h6! 7. ♕c6 ♕f4−+] **♘f3! 3. gf3** [3. ♔h1 ♕h5! (3... ♘g5!? 4. f4 ef3 5. ab4 fg2) 4. ♕e3 ♗h3−+] **♗h2!! 4. ♔h2** [4. ♔h1 ♕h3−+] **♕h3 5. ♔g1 ef3** **0 : 1** ***Melão***

2538. **1... ♕f2!! 2. ♖f2** [2. ♔h1 ♕e1 3. ♖e1 ♖e1+−] **♖e1 3. ♖f1 ♖ef1!** [3... ♖ff1 4. ♕f1 ♗h2 5. ♔f2 ♗g3 6. ♔g1=] **4. ♕f1 ♗h2! 5. ♔h2 ♖f1** **0 : 1** ***Ang. Hernández***

2539. **1. ♗g5! ♕d4 2. ♘ge4!! f6** [2... de4 3. ♖e4 ♕c5 (3... ♕b6 4. ♘a4) 4. ♘a4 ♕d5 5. c4+−; 2... ♗e5 3. ♗e3 ♕b4 4. ♗c5 ♕b2 5. ♖ab1+−; 2... ♗b4 3. a3 ♗a5 (3... ♗c3 4. bc3 ♕b6 5. ♖ab1 ♕a5 6. ♗e7 ♔e7 7. ♕g5 ♔d7 8. ♕f5 ♔d8 9. ♘d6! ♗f5 10. ♘b7) 4. ♗e7 ♔e7 5. ♕g5 ♔d7 (5... ♔f8 6. ♕d8 ♘e8 7. ♘d6!) 6. ♘c5! ♕c5 7. ♗f5 ♘e6 8. ♗e6 ♔c7 (8... fe6 9. ♕g7) 9. ♗f7+−→] **3. ♘d6** [3. ♘e2 ♕b2 (3... ♕b4 4. c3) 4. ♖ab1 ♕a3 5. ♖b3 ♕a4 6. ♘d6 fg5 7. ♕g5±→; 3. ♗f6!? ♗h2 (3... gf6 4. ♘d6+−) 4. ♔h2 gf6 5. ♘d6±→ ×♔f8, f6] **fg5** [Glek − Safin] **4. ♘f7! ♖g8□ 5. ♘g5**+−→ ***Glek***

2540. **1. ♘e6! ♔e6 2. ♕d5!! ♘d5 3. ed5 ♔e5 4. ♗f4 ♔f6** [4... ♔d4 5. ♖fd1 ♔c4 (5... ♔c5 6. ♘a2 ♖h5 7. ♗e3 ♔c4 8. b3#) 6. ♗e2 ♔b4 7. ♖d4 ♕c4 8. ♖c4 ♔a5 9. b4#] **5. ♗h6 ♔e5 6. ♖ae1 ♔d4 7. ♖f4** [7... ♔c5 8. b4#] **1 : 0** ***Hait***

2541. **1... ♗g2! 2. ♔g2 ♕h3!! 3. ♔h3 ♘g5 4. ♔g2 ♘h4 5. ♔f1 g2 6. ♔f2 ♘h3#** **0 : 1**

2542. **1. ♘e5! fe5** [1... ♕e8 2. ♖h7! ♘h7 (2... ♔h7 3. ♖h3) 3. ♘g6+−] **2. ♖f8! ♖f8** [2... ♕f8 3. ♖h7 ♔h7 4. ♕h5#] **3. ♕g6! ♔g8** [3... h6 4. ♗h6!+−] **4. ♖h7 ♖f7 5. ♕h5** [△ ♖h8#] **1 : 0** ***J. C. Pérez***

2543. **1. ♕h5!! ♔h5 2. ♗d1 g4** [2... ♔g6 3. h5 ♔f6 4. ♘g4#] **3. ♘g4** [△ ♘e5#] **♔g6 4. h5 ♔g5** [4... ♔h5 5. ♘e5 ♔g5 6. ♗h4 ♔f4 7. ♘d3 ♔e4 8. ♘g3! ♔d3 (8... ♔d5 9. ♗d8 ♖ad8 10. ♗f3 ♔c4 11. ♗b7 ♔d3 12. ♗e4) 9. ♗b3! (△ ♖d1#) ♗f2 (9... ♗e3 10. ♖ad1 ♗d2 11. ♖d2) 10. ♔f2 ♕f6 11. ♗f6 △ ♖ad1+−] **5. ♖e1!** [△ 6. ♗h4 ♔f4 7. g3#; 5... ♔h5 6. ♘e5 ♔g5 7. ♗h4 ♔f4 8. ♘d3#] **1 : 0** ***Nogueiras Santiago***

2544. **1. ♗g6!! fg6** [1... ♖b7 2. ♖e6+−] **2. ♖e6 ♔f8** [2... ♗e7 3. ♖e7 ♔e7 4. ♘c6 ♔d6 5. ♘b8 a5 6. ♔f1+−] **3. ♘c6 ♘d7 4. ♖d6!** [4. ♘b8 ♘b8 5. g3±] **♖c8 5. ♖d7** **1 : 0** ***Rust. Dautov***

2545. **1... ♗g4! 2. fg4 f3!! 3. ♔f3** [3. ♗f3 ♘f4 4. ♔g1 (4. ♔g3 ♖h3#) ♕c4 (×b5, e4) 5. ♕b1□ ♖h3! 6. ♗e1 (6. ♗e3 ♘g4!) ♘g4! 7. ♗g4 ♖h1!!−+] **♖h3 4. ♔g2** [4. ♗g3 ♘h4 5. ♔f2 ♘e4−+] **♘f4 5. ♔g1 ♕h7!→ 6. ♗f3** [6. ♗b6 ♕h4−+] **♘g4!** [7. ♗g4 ♖h1#; 7. ♗b6 ♖h1!! 8. ♗h1 ♕h2#] **0 : 1** ***J. C. Pérez***

2546. **1... ♘f2! 2. ♔f2 ♕h4 3. ♔f1** [3. ♔g1? ♗f3 4. gf3 ♖b8! 5. ♗b3 (5. ♘c3 ♖b2 6. ♘e4 ♖g5 7. ♔f1 ♖gg2−+) ♖b3 6. ♕b3 ♕e1 7. ♔g2 ♖g5 8. ♔h3 ♕f2−+; 3. ♔e2 ♕g4 4. ♔f2 ♕h4= ─ 3. ♔f1; 3. ♔e3 ♕f4 *a)* 4. ♔d3? ♗e4 5. ♔c3 (5. ♔e2 ♗f3 6. gf3 ♕f3 7. ♔d2 ♕g2 8. ♔c1 ♕c6 9. ♔d2 ♖f2 10. ♔d3 ♖f3 11. ♔d2 ♖b8−+) ♕e3 6. ♔b2 ♖b8 7. ♗b3 ♖fb5 8. ♘bd2 ♗d5−+ T. Paunović; *b)* 4. ♔f2 ♕h4= ─ 3. ♔f1] **♗a6 4. ♔g1 ♖f3 5. gf3 ♖f8 6. ♘d2 ♕g5** **1/2 : 1/2** ***Dreev***

2547. **1... ♘f2!! 2. ♔f2 ♗c5 3. ♗e3** [3. ♔e1 ♘d4 4. ♘d4 (4. ♕a2 ♘c2 5. ♔f1 ♕d3 6. ♘e2 ♕e2! 7. ♔e2 b4) ♕d4−+; 3. ♔f1 ♘d4−+] **♗e3 4. ♔e3 ♕b6 5. ♔f4** [5. ♔d2 ♕f2−+; 5. ♔d3 ♖ad8 6. ♔c2 ♕f2−+] **e5! 6. ♘e5** [6. ♔g4 ♗c8 7. ♔h4 ♘d4−+] **♘e5 7. ♘d5** [7. ♔e5 ♕f6−+] **♕f2** [8. ♗f3 ♘g6 9. ♔g4 ♗c8; 8. ♔e5 ♖fe8 9. ♔d6 ♖ad8 10. ♔c6 ♖e6 11. ♔c7 ♕c5 12. ♔d8 ♕c8#] **0 : 1** ***A. Greenfeld***

2548. **1. ♕h7!! ♖h8** [1... ab5 2. ♘e5! de5 3. fe5 ♔g5 4. h4+−] **2. ♖e6! ♔e6 3. f5! ♔e7** [3... gf5 4. ♕f5 ♔e7 5. ♕f7 ♔d8 6. ♕f6 ♔d7 7. ♘e5+−] **4. f6 ♔d8** [4... ♔e6 5. ♘f4+−] **5. ♕f7 ♖c7** [5... ♖e8 6. ♕g7! ab5 7. f7+−] **6. ♘c7+−** ***M. Andrés***

2549. **1... ♕e4! 2. ♔f2** [2. ♕c3 ♕e2 3. ♔h3 ♖g5 0 : 1 Polgár − Morozevich; 2. ♖df1 ♖g3 3. ♔g3 ♕h4 4. ♔g2 ♔h8−+; 2. ♕e7 ♕e2 3. ♖f2 ♖g3! 4. ♔g3 ♔h7−+] **♖h8** [2... ♖h4 3. ♖f1 ♔h8!−+] **3. ♖f1 ♖h2 4. ♔g1 ♕e2!! 5. ♖f7 ♔h8 6. ♖f8 ♖g8!−+** ***Morozevich***

2550. **1. g4!! ♕e5 2. ♖he1 b5 3. ♕b5 ♕g5 4. h4! ♕g4 5. de6 ♔g8 6. e7+−**

2551. **1. ♖a7!! ♖b7** [1... hg5 2. ♖fc7+−; 1... ♖f7 2. ef7 ♔f8 (2... ♔h8 3. ♕b1 hg5 4. ♕g6+−) 3. ♖c7!+−] **2. ♕b1 hg5 3. ♕g6 ♖f7 4. ♕f7 ♔h7 5. ♖b7 ♕b7 6. e7+−** ***Blehm***

2552. **1. ♗h6!! ♔h6** [1... ♔g8 2. ♗f8+−] **2. ♖d7! ♘d6□** [2... ♘d7 3. ♕f7+−] **3. ♖1d6 ♘d7 4. ♘f5 ♔h7** [4... ♔g5 5. h4+−] **5. ♕f7 ♔h8 6. ♖g6+−** ***I. Rogers***

2553. **1... ♖c2! 2. ♔c2 ♖c8 3. ♗c4 d3! 4. ♔d3 ♕c4 5. ♔e3 ♖e8 6. ♔f3 ♕e2 7. ♔g3 h5!−+**

2554. **1. ♘h7! ♔h7 2. ♗d3 ♔h8 3. ♕g6 ♕c7 4. ♖c1! ♕f7** [4... ♕g7 5. ♕h5

♔g8 6. ♗c4 ♖f7 7. ♗f7 ♕f7 8. ♖c8!+−] **5. ♕h6 ♔g8 6. ♗c4+−** ***M. Gurevich***

2555. **1... ♘f6! 2. ♘f6 ♕f6 3. ♕f6 ♗f6 4. ♖f6 ♘c2 5. ♖b1** [5. ba3 ♘a1 6. ♖d6 ♘c2−+] **b3!! 0 : 1**
Hernández Onna, Ibarra Padrón

2556. **1. ♘f5!! ♔f6□** [1... gf5?? 2. ♕h6#; 1... ♔f5?? 2. ♕f4 ♔e6 3. ♕e5#; 1... ♖a1?? 2. ♘g7 ♔f6 3. ♘e8 ♔e6 4. ♕a1+−] **2. ♔g2!!** [2. ♘e3?? ♕d4∓ Maherramzade − Gleizerov; 2. h4? ♖a1!∞; 2. ♖c6 ♔f7 3. ♖c7 ♔f6=] **♗b5** [2... ♗f3 3. ♔h3+−] **3. ♕f4 ♖a2 4. ♔h3 ♗f1 5. ♕f1 gf5 6. ♕f4+−**
Gleizerov

2557. **1... ♗g3!! 2. hg3 ♖e3! 3. fe3** [3. ♖c6 ♗f3−+] **♕g3 4. ♖f1** [4. ♕b7 ♗h3!−+; 4. ♔h1 ♗h3! 5. ♗h3 (5. ♖g1 ♘g4 6. ♖cf1 ♘de5−+) ♕h3 6. ♔g1 ♕g3 7. ♔h1 ♘g4 8. ♖f1 ♘de5 9. ♖c2 ♕h3 10. ♔g1 ♘e3−+] **♗h3 5. ♘h4** [5. ♖f2 ♘g4 6. ♖cf1 ♘de5 7. ♔h1 ♘f2 8. ♖f2 ♘g4−+] **♘g4 0 : 1** ***L. Domínguez Pérez***

2558. **1... ♖f3! 2. gf3 ♗h4! 3. ♖e5** [3. ♕h4 ♗f3#; 3. ♘d3 ♗g3 4. ♘c5 ♗f3 5. ♔g1 ♗e1−+] **♗g3 4. ♖c5 ♗f2! 5. ♔g2 ♗c5 0 : 1** ***Nisipeanu***

2559. **1. ♗f4!** [1. ♖g8? ♔g8 2. ♗f4 ♔g7 3. ♕e3 (3. ♗h2 ♗g5) ♕f1 4. ♔h2 h3 5. ♗h6 ♔g6 6. ♕d2 ♕f3−+] **ef4 2. ♖g8! ♔g8 3. ♕g6 ♔f8** [3... ♔h8? 4. ♕e8 ♔g7 5. ♕e7 ♔g8 6. ♕g5 ♔f8 7. ♕f4+−] **4. ♕f5 ♔g7** [4... ♔e8 5. ♕c8 ♔f7 (5... ♗d8 6. ♕e6 ♔f8 7. ♕f5 ♔e8 8. ♕e6=) 6. ♕f5 ♔e8 7. ♕c8=] **5. ♕g5!! ♔f7** [5... ♗g5=] **6. ♕h5 ♔f8 7. ♕f5 1/2 : 1/2**
Otero Acosta

2560. **1... b3!! 2. ab3** [2. ♖d8 ♕d8 3. ♕d4 ba2 4. b4 ♘a4 5. ♕d8 ♗d8 6. ♗d4 ♗g5 7. ♔d1 ♗f3 8. ♘e2 ♗e2 9. ♔e2 ♗c1−+] **♗g5! 3. ♕g5 ♘b3 4. ♔b1 ♖d1 5. ♔a2 ♖a1 6. ♔b3 ♗d5 0 : 1**
E. Miroshnichenko

2561. **1... d2!!** [1... ♗d5? (Mäki − Winants) 2. a4!+−] **2. ♔d2 c3!** [RR 2... ♗a5? 3. ♔c1 (3. ♖a5?? c3 4. ♔c1 ♖b8) ♗c7 4. ♘d4] **3. ♔d1** [3. ♔c1 ♖b8 △ ♖b1#] **♖d8 4. ♔e2 ♖d2 5. ♔e1 ♖d7**−+ [△ c2]
L. Winants

2562. **1. ♖h7! ♔h7 2. ♕h2 ♔g8** [2... ♔g7 3. ♕h6 ♔g8 4. ♗g6! (4. ♖h1 ♗g5 5. ♘g5 ♕g5 6. ♕g5 ♗e4) ♗g5 5. ♘g5 ♕g5 6. ♕g5 fg6 7. ♕g6 ♔h8 8. f3 ♗f3 9. ♖d2+−] **3. ♖h1 ♗g5 4. ♘g5 ♕g5** [4... ♔g7 5. ♘e6! ♔f6 (5... fe6 6. ♕h7 ♔f6 7. g5 ♔g5 8. ♕h4#) 6. ♘d8 ♗e4 7. ♕f4+−] **5. f4 ♕f4** [5... ♕h5 6. gh5 ♗e4 7. hg6 ♔g7 8. ♕h6 ♔f6 9. ♕g5 ♔g7 10. ♖h7 ♔g8 11. ♕h6+−] **6. ♕f4 ♗e4 7. ♕e4 1 : 0**
Ju. Polgár

2563. **1. ♖d4!** [1. ♕e3 ♘df5 2. ♗f5 ♘f5 3. ♕a7±] **♕h1** [1... b4 2. ab4 ♕h1 3. ♔a2+−] **2. ♔a2 ♕h3 3. ♖d8 gh6** [3... ♘f5 4. ♖f8 ♔f8 5. hg7 ♘g7 6. ♕f6 ♔g8 7. ♗e5 ♘e8 8. ♕h8 ♔f7 9. g6! ♔g6 10. ♕e8 ♔f5 11. ♕b5+−] **4. gh6 ♕g4 5. ♕h8! 1 : 0** ***Bologan***

2564. **1. ♖gg6! fg6 2. ♖g6 ♔f7 3. ♖g7 ♔e6** [3... ♔e8 4. ♗h5 ♔d8 5. ♕d1+−] **4. ♗g4 ♔d5 5. ♕d1 ♔e4** [5... ♔c5 6. b4 ♔b6 (6... ♔c4 7. ♕b3+−) 7. ♗d4+−] **6. ♖e7**+−
Dreev

2565. **1. ♘h6! gh6 2. ♗h6 ♖f7** [2... ♖g7 3. ♖a8 ♔f7 4. ♖a7 ♔g6 5. ♗g7 ♗g7 6. a4 ♗d3 7. a5 ♗f8 8. a6 ♘b4 9. ♖a8+−] **3. ♖d8** [3. a4 ♗a4 4. ♖a8 ♗d7 5. ♖d8 a5 6. ba5 ba5 7. ♗f8 ♖f8 8. ♖d7 ♖a8 9. f4 f5 10. ♖c6 a4 11. ♖e6 a3 12. ♖d5 a2 13. ♖e1 a1♕ 14. ♖a1 ♖a1 15. ♔g2+−] **♘e7** [3... ♗a6 4. b5 ♗b7 5. ♖b8+−] **4. ♖c7 ♘g6 5. ♖cc8**+−
Ponomariov

2566. **1. ♗f6!! ♗f6** [1... ♘f6 2. ♘d6 ♔e7 3. ♕b4! *a)* 3... ♕b2 4. ♘f5 ♔d8 (4... ♔e6 5. ♕e7 ♔d5 6. ♘e3 ♔e4 7. ♕e6) 5. ♕e7 ♔c8 6. ♖b3 ♕c2 7. ♕b7+−; *b)* 3... ♗d6 4. ♖e3 ♕e6 (4... ♔d7 5. ♕b7 ♗c7 6. ♖f6) 5. ♕b7! (5. ♖e6!? ♔e6 6. ♖f6 ♔f6 7.

♕d6) ♘d7 6. ♖e6 ♔e6 7. ♕b3 ♔e7 8. ♖f7 ♔d8 9. ♕e6 ♗c5 10. ♔h2 ♘f8 11. ♕f6 ♔e8 12. ♖c7+−] **2. ♘d6 ♔e7** [2... ♔d7 3. ♖f6 ♘f6 4. ♖f6 ♕d5 5. ♕b4+−→] **3. ♖f6!** [3. ♘e4 ♗e5 (3... ♖af8 (González Vidal − León Hoyos) 4. ♕f2!+−; 3... ♖hf8 4. ♘f6 ♖f6 5. ♖f6 ♘f6 6. ♕b4 ♔e6 7. ♕b7 ♖f8 8. ♕c6 ♔e7 9. ♕c7 ♔e6 10. ♖e1 ♔f5 11. ♕c5+−; 3... ♗b2 4. ♕f2→) 4. ♖f7 ♔e8 5. ♕e2 ♘e7 6. ♕h5→] **♘f6 4. ♕b4 ♕a6** [4... ♘d5 5. ♘c8! ♔d8 6. ♕d6 ♔c8 7. ♖f7 ♕b2 (7... ♕a6 8. ♕e6 ♔b8 9. ♕e5 ♔c8 10. ♕h8#) 8. ♕c6 ♔b8 9. ♕d6 ♔c8 10. ♕d5 ♕b6 11. ♔h1 ♕b1 12. ♔h2 ♕b8 13. g3+−] **5. ♘e4** [5. ♘c4 c5 6. ♕c5 ♔d8 7. ♖d1 ♘d7 8. ♕f5 ♕c8 9. ♘e5+−] **♔d8 6. ♕d6 ♔c8 7. ♖f6+−** ***Y. González Vidal***

2567. **1. ♗g7! ♔g7** [1... ♔g8 2. ♖h6 (2. ♖d7?? ♗f2 3. ♔g2 ♘e3 4. ♔h2 ♗g3−+) ♗f2 3. ♔h1! ♘h6 4. ♕h6 ♕f3 5. ♗g2 ♕b3 6. ♗f8 ♖f8 7. ♕g5 ♔h8 8. ♕e5 ♔g8 9. ♕g5 ♔h8 10. ♕e7 ♔g8 11. ♖f1+−] **2. ♕d7 ♔h8 3. ♕g4+− ♗f2 4. ♔h1 ♕f7 5. ♖d7 1 : 0** ***Riazantsev***

2568. **1. ♘g7!! ♗g7 2. ♘f5** [2. ♖g7? ♔g7 3. ♖g1 ♔h8 4. ♕g2 ♕g5!∓] **♗b2** [2... ♗e5 3. ♘h6 ♘f8 (3... ♗g7 4. ♖g7 ♔g7 5. ♖g1+−) 4. ♖g8 ♔h7 5. ♘f5! ♔g8 6. ♖g1 ♔h8 7. ♕h6 ♘h7 8. ♖g7+−; 2... ♗f8 3. ♖g3!+−] **3. ♘h6 ♘g5** [3... ♘f8 4. ♖g8 ♔h7 5. ♖cg1 b3 (5... ♕f6 6. ♘f5 b3 7. ♖f8 ♖c2 8. ♕f4+−) 6. ♘f5 ♘g6 7. cb3 ♔g8 8. ♕b2 f6 9. b4 ♔f8 (9... ♔h8 10. ♖g3+−) 10. ♕d2+−; 3... ♗g7 4. ♖g7 ♔g7 5. ♖g1+−] **4. ♖g5 b3** [4... ♕f6 5. ♘f5 ♗c1 6. ♕c1+−] **5. ♖cg1 ♖c2 6. ♘f7! ♗f7 7. ♖h5!**
1 : 0 ***Aveskulov***

2569. **1... cb3! 2. ♖c5 ba2 3. ♖a5** [3. ♔c2 ♘a4 4. ♖a1 (4. ♖cd5 ♖b2 5. ♔d3 ♖b1−+; 4. ♖c7 ♖b2 5. ♔d3 ♖b1−+) ♘c5 5. ♖a2 ♖b7−+] **♖c8 4. ♔b2 ♘c4 5. ♔a2 ♘a5−+** ***RR***

2570. **1. ♗e6!! ♕e6 2. ♕b3 ♘f4 3. gf4 ♕b3 4. ab3 ♗f4 5. ♖a6 ♖c8 6. ♘c5 ♔f7 7. ♘d3+−** ***Kramnik***

2571. **1. f3!! ♕e3** [1... ♕g6 2. ♔h1 ♖e3 3. ♕d2 ♗e6 4. ♕e3! ♗e3 5. ♗e6 ♔f8 6. ♗c8 ♕c2 7. ♗a3+−; 1... ♕h4 2. ♗e8 ♗d6 (2... ♖e8 3. ♖d5 ♖e3 4. ♖c5 ♖c3 5. ♖c3+−) 3. ♕c8 ♗h2 (3... ♕h2 4. ♔f1 ♕h1 5. ♔f2 ♕h4 6. ♔e2 ♗c4 7. ♖d3+−) 4. ♔h1+−; 1... ♗e3 2. ♔h1 ♕f3 (2... ♕c4 3. ♕c4 ♗c4 4. ♖e1+−; 2... ♖c3 3. fe4 ♖c2 4. ed5 ♖e7 5. ♗e6+−) 3. ♖d5 ♕d5 4. ♗c8 ♗d2 (4... ♗c5 5. ♗g4 ♖e3 6. ♗f3+−) 5. ♗b7! (5. ♕c2 ♖e2 6. ♗b7 ♕e6 7. ♖f1 ♗f4 8. ♗d5+−) ♕b7 6. ♕d2 h6 7. h3 a5 8. ♖c1 b5 9. ♕d3 ba4 10. ♗f6! *a)* 10... gf6 11. ♕g6 ♔f8 12. ♕f6 ♕f7 13. ♕h8 ♕g8 (13... ♔e7 14. ♖c7+−) 14. ♖f1 ♔e7 15. ♕f6 ♔d7 16. ♕d4 ♔c8 17. ♕c5 ♔b7 18. ♖b1+−; *b)* 10... a3 11. ♗c3 ♖c8 12. ♕d4 ♕f7 13. ♖a1+− Browne − Smith] **2. ♕e3 ♗e3 3. ♔h1 ♗e6 4. ♗e8 ♖e8 5. ♗d4 ♗d4 6. ♖d4±** ***W. Browne***

2572. **1. ♖f7!! h5** [1... h6 2. ♖f6 ♔h8 3. ♖g6 ♕f3 4. ♖g2 ♖d7 5. ♕e5 ♔h7 6. ♕e6!+−; 1... ♔f7 2. ♕h7 ♔e8 (2... ♔e6 3. ♖b6 ♘c6 4. ♕g6 ♔e7 5. ♖b7 ♖d7 6. ♕g7 ♔e8 7. ♕d7 ♔f8 8. ♕f7#; 2... ♔f6 3. ♖b6 ♘c6 4. ♕h4 ♕g5 5. e5+−) 3. ♖f1! ♖d4 4. ♕g6 ♔d7 5. ♖f7 ♔c8 6. ♕e6 ♔b8 7. ♖f8 ♔c7 8. ♕e7 ♖d7 9. ♕e5 ♔c6 10. ♖f6+−] **2. ♖f6 ♔g7** [2... ♕g5 3. e5+−; 2... ♖d7 3. ♖g6 ♖g7 4. ♖g7 ♔g7 5. ♕e5+−; 2... ♔h8 3. ♕e5 ♔g7 (3... ♔h7 4. ♖f7 ♔h6 5. ♕g7 ♔g5 6. ♖g1 ♔h4 7. ♖g2! ♖g8 8. ♕e5+−; 3... ♕h3 4. ♔g1 ♕e3 5. ♔h2! ♔h7 6. ♖f7 ♔h6 7. ♖g1 ♖g8 8. ♕e7+−) 4. ♖g6! ♔g6 5. ♖b6 ♘c6 (5... ♔h7 6. ♕h5 ♔g7 7. ♖g6 ♔f8 8. ♕f5 ♔e7 9. ♕e6 ♔f8 10. ♖g8#; 5... ♔f7 6. ♗c4+−) 6. ♕f5 ♔h6 7. ♕f6 ♔h7 8. ♖b7+−; 2... ♔h7 3. ♕c7 ♔h6 **—** 2... ♔g7] **3. ♕c7! ♔h6** [3... ♔f6 4. ♕e5 ♔f7 5. ♖b7 (5. ♗c4 ♘c4 6. ♖b7+−) ♘b7 6. ♗c4+−] **4. ♖g1 ♕h3** [4... ♖g8 5. ♖g3 ♕c1 (5... ♕d4 6. e5 ♕d5 7. ♔h2+−; 5... ♕e1 6. ♔h2 ♕d2 7. ♖g2+−; 5... ♘c4 6. ♖f7+−) 6. ♔g2 ♕d2 7. ♔h3 ♖af8 8. ♖f8 ♖f8 9. ♕d6 ♖g8 10. e5+−] **5. ♕h2 ♕h2 6. ♔h2** [6... ♖g8 7. e5 ♔h7 (7... ♖af8 8. ♖gg6 ♖g6 9. ♖g6 ♔h7 10. ♖a6) 8. ♗g6 ♔h8 9. ♖f5 ♖g6 10. ♖g6 ♔h7 11. ♖g1 ♔h6 12.

♖f6 ♔h7 13. ♖fg6 ♖d8 14. ♖g7 ♔h8 15. ♖7g5 ♖d7 16. e6+−] **1 : 0**
Ale. Moreno

2573. **1... ♗e4!−+ 2. ♘a8 ♗g2 3. ♘c7 ♗h1 4. ♕d3** [4. ♔d1 ♗a3!; 4. ♘d5 ♖f2!] **♖f1! 5. ♔f1 ♕f4** [6. ♔e1 ♕c1 7. ♗d1 ♕f4 8. ♗e2 ♗e4 9. ♕c3 ♗e3!]
0 : 1 ***S. Solovjov***

2574. **1. ♖h6! ♔h6 2. ♕h1 ♔g7 3. ♕h7 ♔f8 4. ♕h6 ♔f7 5. ♗e6** [5. ♘g5 ♔e8 (5... ♔g8 6. ♗h7 ♔h8 7. ♕f6#) 6. ♕h5 ♔d8 (6... ♔f8 7. ♘e6 ♔g8 8. ♕h7#) 7. ♘e6 ♔d7 8. ♘f4 ♔c6 9. ♘d5+−] **♕e6 6. ♘g5 ♔e8 7. ♘e6+−** ***Raznikov***

2575. **1... ♖c2!!** [1... ♕b7? 2. ♗d3 ♘df6 3. ♕a7! (3. ♖a7 ♕b8 4. ♖f7 ♘h5) ♕a7 4. ♖a7 ♘h5 5. ♔g1 ♘g3 6. ♖e1 ♖a8 7. ♖ea1 ♖a7 8. ♖a7 ef4 9. ♗b5 ♖e4! (9... ♖b8 10. ♗d3± Bogachkov − Kornilov) 10. ♖a8 ♔h7 11. ♗d3 ♘e2 12. ♔f1 ♘g3=] **2. ♖a8 ♖a8 3. ♕d1 ♖aa2 4. ♔g1 f6** [4... ♘b6 5. fe5 ♘e5 6. ♖f2] **5. ♖e1 h5 6. ♖e2 ♘b6 7. ♕e1 ♘c4−+** ***I. Bogachkov***

2576. **1. d6! ♖d6 2. ♗g7!** [2. ♖d6!? ♕d6 3. ♖e8! (3. ♗g7? ♕d2! 4. ♗h8 ♕e1 5. ♔g2 ♔h8 6. ♕h5 ♔g7 7. ♕g5 ♔h8=) ♖h6 (3... ♘d3 4. ♗g7! ♘e1 5. ♕f6) 4. ♖d8! ♕c7 5. ♕g5] **♗e7!?** [2... ♗g7 3. ♖e8 ♗f8 4. ♖d6 ♕d6 5. ♕g5; 2... ♔g7 3. ♕g5 ♖g6 4. ♗g6 fg6 5. ♖e6 ♖h6 (5... ♕f7 6. ♖d7!) 6. ♖d8; 2... ♖d1 3. ♖d1 ♗g7 4. ♖d8 ♕d8 5. ♕d8+−] **3. ♖e7! ♖d1 4. ♔g2 ♕e7** [4... ♕c6 5. ♗e4] **5. ♕e7 ♔g7 6. ♗e6!**
1 : 0 ***Inarkiev***

2577. **1... 0−0!−+** [1... ♕f5? 2. ♗f2 ef2 3. ♔f2 0−0 4. ♕d7 ♕f3 5. ♔g1=] **2. ♕d7 ♕h5 3. g4 ♕h3 4. ♘g5 ♕g2 5. ♗f2 ♖f2 6. ♖f2 ef2** **0 : 1** ***Ivanchuk***

2578. **1... ♗f2!** [1... ♗d4?! 2. ♕d3 ♕b6± 3. ♗h4!?; 3. ♕g3!?] **2. ♔f2 ♘e4!** [2... ♗e4 3. ♕c3 ♕b6 4. ♔f1 (4. ♔g3 ♘h5 5. ♔h2 ♖fc8; 4. ♗e3 ♕b2) ♘d5 △ 5. ♕c4 f5] **3. ♖e4** [3. ♘e4 ♗e4 4. ♗d8 ♖b3 5. ♗e7?! ♖b2; 5. ♖e4=] **♗e4 4. ♗d8 ♖b3 5. ♘b3** [5. ♗f6 (Shirov) *a)* 5... ♖b5? 6. ♘e4 ♖f5 7. ♔g3 d5 8. ♔g4+−; *b)* 5... ♗d5? 6. ♖a5 ♖e8 (6... ♖b4 7. ♔g3 ♗e6 8. ♖h5) 7. ♖d5 (7. ♘b3) ♖e2 8. ♔f3 ♖d2 9. ♖h5+−; *c)* 5... ♖b4! (Shirov) 6. ♗c3 ♖fb8 7. ♗b4 ♖b4 8. ♘e4 ♖e4 9. ♖b1 ♖e2 10. ♔f3 ♖c2 11. b4 d2=] **♖d8= [♖ 9/i]** ***D. Navara***

2579. **1... ♕h4!** [1... ♕d7 2. ♘c5] **2. ♕d5** [2. g3 ♕g4 3. ♕d5 ♖h6−+; 2. ♘d6 e3 3. fe3 ♗g2 4. ♕g7 ♔g7 5. ♘f5 ♔h8 6. ♘h4 ♗e4−+] **♖h6 3. ♔f1 ♖f6 4. f3 ef3 5. gf3 ♕h2 6. ♕e4 ♖g6 7. ♕e3 ♖g2**
0 : 1 ***Sergey Karjakin, V. Borovikov***

2580. **1... b4!** [1... ♗f8 2. ♖c6 b4!; 2. ♖ed1] **2. ab4 ♗f8 3. ♖e5** [3. ♗c7!? ♖d5! 4. ♕d5 ♕d5 5. ♗b8 f6! 6. ♖ed1 ♕e6 7. ♖d8 ♔f7! 8. ♖c7 ♔g6 9. ♖f8 ♕e1 10. ♔g2 ♕e4 11. ♔f1 ♕b1 12. ♔e2 ♕e4 13. ♔d1 ♕b1 14. ♔d2 ♕b2 15. ♔d3 ♕b3 16. ♖c3 ♕d1 17. ♔c4 ♕e2 18. ♖d3 (18. ♔b3 ♕d1=) ♕a2=] **g6 4. ♖c7** [4. ♖d1 ♖b5; 4. ♗c7 ♖c8! (4... ♖b5 5. ♕e1 ♖bd5 6. ♖e8 ♕a7±) 5. d6 ♗d6! 6. ♗d6 ♖c1 7. ♕c1 ♖d6=] **♖bd8 5. ♖d7 ♖d7∞** ***P. Lékó***

2581. **1... ♗d5!** [1... ♕e8? 2. b5+−] **2. ♖c7 ♖c7 3. ♖c7 ♔g6 4. ed5 ♕e4! 5. ♖c1** [1/2 : 1/2 Sitnikov − Bykhovsky; 5. ♕f2 ♕b1 6. ♕g1 ♕e4=] **f2 6. ♕g2 ♕e1 7. ♕f1 ♕e4=** ***Kantsler***

2582. **1. ♗h7! ♔h7 2. ♕h5 ♔g8 3. ♗e5 ♕b5** [3... ♕c2 4. ♖fc1! ♕f2 (4... ♕h7 5. ♕h7 ♔h7 6. ♖c5+−) 5. ♘c7 (5. ♗g7 ♔g7 6. ♕g5 ♔h7 7. ♖c3+−) ♖a7 6. ♗g7 ♔g7 7. ♕g5 ♔h8 8. ♖c3 e5 9. g4+−] **4. ♗g7! f5 5. ♗e5! ♖d8 6. ♖f3 ♔f8 7. ♖g3**
1 : 0 ***Sutovsky***

2583. **1. ♗h7! ♔h7 2. ♖f7 ♔g8 3. ♖g7 ♔h8 4. ♖d7 ♗e5 5. ♖d8 ♔g7 6. ♖d7 ♔g6 7. de5+−** ***S. Dražić***

2584. **1. ♖b6!!** [1. ♕c7 ♖a8 2. ♕b7 ♕d8 3. ♗h5 (3. c4 ♗e8 4. ♗c3 ♖b7 5. ab7 ♖b8 6. ♖a7 ♕c7−+) f4 4. g4 ♖b8 5. ♕a7 ♗e8 6. ♕b8 ♕b8 7. ♗e8 ♕e8−+] **♗c6** [1... ab6 2. a7 ♖e8 3. ♕b6 (3. a8♕ ♗c6 4. ♕c6 ♖b8∓) g4 4. ♗g2 ♖ge7 5. a8♕ (5. e3 ♖a8 6. ♕b7 ♖ee8 7. ♕d7 ♖e7 8. ♕a4 ♕f7∓) ♖a8 6. ♖a8 ♖e2 7. ♕b7 (7. ♗e3 ♖e3 8. fe3 ♕c3 9. ♕b1 ♕e3 10. ♔h1 c4∞) ♖d2 8. ♕d7 ♖e2 (8... ♕c3 9. ♕e6 ♔g7 10. ♖a7 ♔h8 11. ♕f5+−) 9. h3±; 1... ♖b6 2. ♕b6 ab6 3. a7 g4 4. ♗g2 ♖e7 5. a8♕ ♖e2 6. ♖d1 b5 7. ♗f1 ♖e4 8. ♖a1 ♖a4 (8... c4 9. ♖a7 ♗e8 10. ♖b7∞) 9. ♖a4 ba4 10. c4 ♔f7 11. ♕b7 ♕e7 12. ♗f4∞; 1... ♖d8 2. ♖b7!! ♗c6 3. dc6 *a)* 3... g4 4. ♗d5 ♔h8 5. ♖ab1! ♕e5 6. c4 ♕e2 7. ♗c3 f4 8. gf4 ♕d3 9. ♗g7 ♗g7 10. ♖b8+−; *b)* 3... ♖c8 4. ♗d5 ♔h8 5. ♖ab1 f4 6. c4 fg3 7. hg3 ♕d4 8. ♗a5 (8. ♗c1 ♕d1 9. ♔g2 ♕e2 10. ♗b2 h5 11. ♗g7 ♗g7 12. ♖b8 ♕g4 13. f3 ♕f5 14. c7 ♗f8 15. ♖1b7 ♕c2 16. ♔g1 ♕d1 17. ♔f2 ♕d2=) ♖e7 9. e3 ♕f6 10. c7 h5 11. ♖a7 h4 12. g4 ♖ee8 13. ♖ab7±; *c)* 3... ♕e6 4. c7 ♖c8 5. ♖a7 g4 6. ♗g2 ♖gc7 (6... ♕e2 7. ♗h6 ♕b2 8. ♖e1 ♖e7 9. ♗d5 ♔h8 10. ♖e7 ♗e7 11. ♖b7 ♕e2 12. c4+−) 7. ♖c7 ♖c7 8. a7 ♖a7 9. ♖a7 ♕e2 10. ♖a2 ♕d1 11. ♗f1 d5 12. ♗e3 ♗g7 13. ♖d2 ♕b3 14. ♖d3 ♗c3 15. ♗c5=; 1... ♖e8 2. ♕b7 (2. ♖b7 ♗c6 3. dc6 ♕e6 4. c7 g4 5. ♗g2 d5 6. ♖a7 ♗d6 7. ♖b7 ♖c7 8. ♖c7 ♗c7 9. a7 ♖a8 10. c4 ♗e5 11. ♖b1 ♔g7 12. ♗d5 ♕c8 13. ♖b7 ♕b7 14. ♗b7 ♖a7 15. ♗d5 ♖a2−+) ab6 3. a7 ♗b5 *a)* 4. a8♕ ♖b7 5. ♕b7 g4 6. ♗g2 (6. ♕b6 gf3 7. ♕b5 ♖e2∓) ♖e2 7. ♗f1 ♖d2 8. ♖a7 ♕e7 (8... ♕g6 9. ♗b5 ♖c2 10. ♗f1 ♖c3 11. ♕b6∞) 9. ♕e7 ♗e7 10. ♗b5 ♗f6 11. c4 ♗d4∓; *b)* 4. ♕b6 ♖a8 5. ♕b5 ♖ga7 6. ♖a7 ♖a7 7. ♕b1 g4 (7... h6 8. g4=) 8. ♗g2 ♕e5 9. e4 fe4 10. ♗e4 ♖f7 (10... ♖e7 11. f3 gf3 12. ♗f3=) 11. ♕d3 ♕f6 12. ♕e2 h5 13. ♔g2=] **2. ♖b8 ♗d7 3. ♖ab1 f4 4. ♖a8 ♗f5** [4... fg3 5. hg3 g4 6. ♗g2 ♖f7 7. ♗f4 ♗f5 8. ♖b7 ♗g6 9. ♔h2 ♕c3 10. ♖f7 (10. ♗d6 ♖f5 11. ♖f8 ♖f8 12. ♗f8 ♔f8 13. ♖a7 ♕f6 14. ♖a8 ♔g7 15. a7 ♕f7 16. ♖g8 ♕g8 17. d6 ♔f6 18. a8♕ ♕a8 19. ♗a8 ♔e6=) ♔f7 11. ♖a7 ♔f6 12. ♖d7 ♕a5 13. a7 ♗f5 14. ♗d2! ♕a4 15. ♖d8 ♕a7 16. ♖f8±; 4... ♕f5 5. ♖bb8 ♖f7 *a)* 6. ♖a7 ♕c2 7. g4 (7. ♗h5 ♕d1 8. ♔g2 ♗h3 9. ♔h3 ♖a7−+) h5 8. h3 (8. ♖ab7 ♕d1 9. ♔g2 hg4−+) ♕d2 9. ♖ab7 hg4 10. hg4 ♕c3 11. a7 ♕a1 12. ♔g2 ♖h7 13. ♖b1 ♕a7−+; *b)* 6. g4! ♕c2 7. ♗e1 *b1)* 7... h5 8. h3 hg4 9. hg4 ♗a4 10. ♖b7 ♖f6 11. ♖ab8! (11. ♖aa7 ♕d1 12. ♔f1 ♗b3 13. ♖a8 ♗d5 14. ♗d5 ♕d5 15. f3 ♕a2 16. a7 ♖e6−+; 11. ♖ba7 ♗b5! 12. ♔f1 ♕a4 13. ♖b8 ♗c4 14. ♖b6 ♖f7 15. ♖a8 ♔g7−+) ♕c1 12. ♔f1 ♖f7 (12... ♗c2 13. ♖a7 ♕a1 14. c4 ♖f7 15. ♖aa8 ♕a3 16. a7 ♕a1 17. ♔g2=) 13. ♖a8 ♕a1 14. ♖aa7 ♖g7 (14... ♗e8 15. ♖a8 ♕a4 16. c4! ♖e7 17. ♗c3 ♔f7 18. ♔g2 ♕c4 19. ♗a5 ♕a4 20. ♗d8 ♖d7 21. ♗g5∞) *b11)* 15. ♖a8 ♗c2 16. c4 ♖f7 17. ♖b5 ♗d1 (17... ♕g7 18. ♖ab8 ♗a4 19. ♖5b7 ♖b7 20. ♖b7 ♕a1 21. ♗e4 ♗g7 22. ♖b1 ♕a2 23. ♖b8 ♗e8 24. ♖e8 ♔f7 25. ♖a8±) 18. ♖a5 ♕h8 19. a7 (19. ♔g2 ♕e5 20. ♔f1 ♗e2 21. ♗e2 ♖e7 22. ♖a2 f3 23. a7 fe2 24. ♔g2 ♖f7−+) ♕h3 20. ♔g1 ♗e2 21. ♗e2 f3 22. ♗f3 ♕f3 23. ♖e8 ♕g4 24. ♔f1 ♕c4 25. ♔g1 ♕g4 26. ♔f1 ♕h3 27. ♔g1 (27. ♔e2 ♖a7!−+) ♖h7 28. ♖f8 ♔g7! 29. ♖g8 ♔f7 30. ♖f8 ♔e7 31. ♖e8 ♔d7 32. ♖d8 ♔c7 33. ♖c5 ♔b6!−+; *b12)* 15. ♖g7 ♗g7 16. ♖c7 ♗b5 17. a7 ♕a6 18. c4! ♗c4 19. ♖d7 ♗f8 20. ♗c3 ♗b5 21. ♖c7=; *b2)* 7... ♕d1 8. ♔f1 *b21)* 8... ♕a4 9. ♖a7 ♗e8 (9... ♗b5 10. ♖f7 ♔f7 11. a7 ♗e2 12. ♗e2 ♕a7 13. ♖b1=) 10. ♖aa8 ♗b5 11. c4! (11. a7 ♗c4−+) ♗c4 (11... ♗a6 12. ♖b6=) 12. a7 ♕a2 13. ♗c3 ♗d5 14. ♗d5 ♕d5 15. f3 ♕a2 16. ♖d8! d5 (16... ♕a4 17. ♔f2 ♕a3 18. ♗b2 ♕a2 19. ♗c3 h6 20. ♗b2!=) 17. ♗e5 h6 18. ♗d6 ♕a1 (18... ♔h7 19. ♗f8 ♖a7 20. ♖d7!+−) 19. ♔g2 ♖a7 20. ♖f8 ♔g7 21. ♖ae8 ♖d7 22. ♗c5=; *b22)* 8... ♗a4 9. ♖b7 ♗b3 *b221)* 10. ♖f7 ♔f7 11. ♖a7 ♔g6 12. ♖a8 ♗d5 (12... ♗g7 13. ♖d8 ♕a1 14. ♖d6 ♗f6 15. ♖b6 ♗c4 16. d6 ♗a6 17. d7 ♕d1 18. ♖a6 ♕d7 19. ♖b6=) 13. ♖f8 ♗f3 14. ef3 ♕d3 15. ♔g2 ♕a6 16.

♖e8 ♕d3! 17. ♖a8 ♕d1 18. ♖e8 ♔f7 19. ♖e4 c4 20. h3 h6−+; *b222)* 10. ♖aa7 ♖f6 11. ♖b8 ♗d5 12. ♖b1! ♕b1 13. ♗d5 ♔h8 14. ♖b7 ♕d1 15. c4 f3 16. ef3 ♖f3 17. ♖b8 ♖a3 18. ♖f8 ♔g7 19. ♖f7 ♔g6 20. a7 ♕d3 (20... ♕g4 21. ♖e7 h5 22. a8♕ ♖a8 23. ♗a8 ♕c4 24. ♔g1 d5 25. ♖e5 ♕d4 26. ♖d5 ♕a1 27. ♖c5 ♕e1 28. ♔g2=) 21. ♔g2 ♕e2 22. ♖f3 ♖a7 23. ♗c3 h5 (23... ♕e7 24. ♖e3+−) 24. gh5 ♔h5 25. ♖e3 ♕g4 26. ♖g3 ♕f4 27. ♖f3 ♕h4 28. h3=] **5. ♖bb8 fg3 6. hg3** [6. ♖f8 ♕f8 7. ♖f8 ♔f8 8. hg3 ♗c8−+] **♖f7 7. ♖b7=** ***Z. Ilinčić***

2585. **1... ♖f2! 2. ♔f2** [2. h3? ♖g2 3. ♔h1 (3. ♔f1 ♖g3→) ♖g3? 4. ♕d2; 3... ♕g5!→] **♕h2 3. ♔e3⊕** [3. ♔e1 ♗c8!! *a)* 4. dc5? ♖f7!! (△ ♖e7) 5. ♕e3 ♗d7 6. ♖d2 (6. ♖c2 f2 7. ♖f2 ♕g1 8. ♔e2 ♗g4 9. ♔d3 ♕d1∓) f2 7. ♖f2 ♕g1 8. ♔e2 ♖f2 9. ♕f2 ♗g4 10. ♔e3 ♕c1 11. ♕d2 ♕c5∓; *b)* 4. ♕f1! f2 (4... ♗d7? 5. ♖d2) 5. ♔d2 ♗d7 (△ ♗h3) 6. dc5 bc5 *b1)* 7. ♔c3? ♗h3 8. ♕e2 ♕g3 (8... d4 9. ♔b2 f1♕ 10. ♕h2 ♖f2 11. ♖c2! ♖h2 12. ♖f1 ♖c2 13. ♔c2 ♗f1 14. ♘d6!=) 9. ♔b2 ♗g4∓; *b2)* 7. ♘c3! ♕g3 (7... ♗h3 8. ♕e2) 8. ♘d5 ♕b3 9. ♕c4 ♕c4 10. ♖c4 f1♕ 11. ♖f1 ♖f1 12. ♖c5 ♗a4 13. ♖a5=] **♕h6 4. ♔f2 ♕h2 5. ♔e3 ♕h6**
1/2 : 1/2 ***Krasenkow***

2586. **1... ♖d3!−+ 2. ♘d3 ♕f3 3. ♔g1 ♗d3 4. ♕e5 ♕e3 5. ♔h2 ♕e2**
0 : 1 ***Ivanchuk***

2587. **1... ♖d6! 2. ♖d6 ♘c4 3. ♘d4!** [3. ♖d7? ♘b2] **♘d6 4. ♘c6 bc6 5. ♖d6 ♖c8=** ***B. Bogosavljević***

2588. **1... ♘eg4!↑ 2. ♗g5** [2. fg4 ♘e4 3. ♕d3 ♘c3 4. ♖f3 ♘b1 5. ♕b1 ♖e3 6. ♖e3 ♗d4 7. ♕e4 ♕g5 8. ♔f2 ♖a8−+; 2. ♗f4 ♘e4 3. fe4 ♗d4 4. ♘f2 ♘f2 5. ♖f2 ♗f2 6. ♔f2 ♖e4 7. ♗f3 ♖d4 8. ♕e3 ♕f6 9. g3 ♖a8∓] **♕b6 3. ♗h4** [3. ♘f2 ♘f2 4. ♖f2 ♘d7 5. ♗e3 b4∓ Markuš − Bologan] **c4 4. ♗f2 ♘f2 5. ♘f2 c3 6. ♕d3 b4∞**
Bologan

2589. **1. ♗h7! ♔h7 2. ♕f5 ♔g8** [2... g6 3. ♕h3 ♔g8 4. ♘e8 ♕e8 5. f4±] **3. ♘e8 ♕e8 4. ♖ce1 g6 5. ♕e4±**
Bruzón Batista, Ibarra Padrón

2590. **1. ♗g7!** [1. ♕e3!? ♗e5 (1... ♘e5 2. ♕e4 ♘c4 3. b3 ♘d6 4. ♕f4 hg5 5. ♖h8 ♗h8 6. ♕g5±) 2. ♖h6! (2. ♕e4 hg5) ♖h6 3. gh6 ♘ef6 4. ♕d3! ♗c7 5. h7 ♘h7 6. ♕h7 ♘f8±] **♘d2 2. ♖d2!** [2. ♗h8 ♘f1 (2... ♘e4 3. gh6 ♘f8 4. ♗g7 ♘h7 5. ♖h4 ♘f2 6. ♖d2 ♘g4 7. ♘c3 ♗f5 8. ♘f3±) 3. gh6 ♕a5 4. ♗g7 (4. h7 ♘f8 5. ♗e5 ♘h7 6. ♖h7 f6 7. a3 ♗f5!∞; 4. ♖f1 ♕a2 5. ♘c3 ♕a1 6. ♘b1 ♘b6∞) ♕g5 5. ♔b1 ♕g2 6. h7 ♕h1 7. h8♕ ♕h8 8. ♗h8 ♘h2 9. f3 b6∞] **♖g8** [2... ♖h7 3. gh6 *a)* 3... ♕a5 4. ♘f3 ♘f8 (4... ♕a2 5. ♘c3 ♕a1 6. ♘b1±) 5. ♘c3±; *b)* 3... ♘f8 4. ♘f3 (4. ♘c3 ♗f5 5. d5) ♘e6 (4... ♗f5 5. ♘g5±) 5. ♘g3 ♘g7 6. hg7 ♖g7 7. ♖h8 ♔d7 8. ♘f5±] **3. gh6 ♘f8** [3... ♘f6 4. h7 (4. ♘f3!?±; 4. ♘g3±) ♘h7 − 3... ♘f8] **4. h7** [4. ♘f3±; 4. ♘g3!? ♕a5 5. a3±] **♘h7 5. ♖h7 ♗f5** [5... ♕a5 *a)* 6. d5?! (Motylev − Kasimdzhanov) ♗f5!? 7. ♖h4 (7. ♖h5 0-0-0 8. ♖f5 ♖g7∞) 0-0-0 8. ♗c3 ♕a2 9. b3±; *b)* 6. ♘c3! ♕f5 7. ♗d3 ♕g5 8. ♗e5! ♕g2 9. ♘ge2! ♕f2 10. ♗e4!+−] **6. ♖h5±** ***Motylev***

2591. **1. ♘df7! ♖f7** [1... hg5 2. ♘g5→ ×♔g8] **2. ♕e6 ♗d5□ 3. ♗h7! ♘h7 4. ♕d5 ♖af8** [4... ♘g5 5. ♕a8 ♖f8 6. ♕d5 ♘f7 7. ♕d7! ♕d7 8. ♖d7 ♗f6 9. c3 a6 (9... ♖e8 10. ♖a7+− Bacrot − Lysyj) 10. ♖a7; 10. f4!?; 9. ♖a7+−] **5. ♘f7 ♖f7 6. g4!±** ***RR***

2592. **1. ♘f6!! ♖h8** [1... gf6 2. ef6 ♔f6 (2... ♔e8 3. ♖e6+−) 3. ♘h7 ♔e7 4. ♗g5 f6 5. ♘f6 ♔f7 (5... ♖h8 6. ♖d7#) 6. ♘g8+−] **2. ♘e6 ♔e6 3. ♘d5 ♖a7 4. ♗g5 h6 5. ♗d8 ♔d7 6. e6!** [6... ♔d8 7. e7+−; 6... fe6 7. ♘e7 ♔e8 8. ♘g6+−] **1 : 0**
Sa. Veličković

2593. **1... d3! 2. e3** [2. ed3? ♖d3; 2. ♗f3?! ♖d4 3. ♖c3 de2 4. ♗e2 ♕e2 5. ab4 ♖b4 6. ♕d5 ♕b2∓ Galyas − Fish] **d2! 3.**

ab4 a4 4. ♕c2 d1♕ 5. ♖d1 ♖d1 6. ♕d1 ♕c4 7. ♕a4= *RR*

2594. **1... ♗f2! 2. ♔f2 ♖c2 3. ♖d8 ♔g7 4. ♖d7 ♔f8 5. ♖d8 ♔g7=** *RR*

2595. **1. ♖b7! ♕c2** [1... ♗f1?? 2. ♗e5+−] **2. ♕b4+− ♖fe8 3. ♖e1 ♗e2** [3... ♗a6 4. ♖c7 ♖c8 5. ♗e5! ♖c7 6. ♗g7 ♔g7 7. ♕d4 ♔h6 8. ♕f4 ♔g7 9. ♕d4 ♔h6 10. ♖e8+−] **4. ♘e5 ♗e5 5. ♗e5 ♖e5 6. ♕f4 ♕f5 7. ♕h6** **1 : 0**
L. Domínguez Pérez, Ibarra Padrón

2596. **1. ♖e3! ♔f7!** [1... cd5 2. ed5! ♘g7 3. ♖g3 (RR 3. ♗g6 ♕b6 4. c5 dc5 5. ♖h3+− Sa. Veličković) ♕c7 4. ♗g6] **2. ♖f1!** [2. ♘f6 ♕f6 3. ♖f3 (3. ♖f1 ♘f4 4. ♕f6 ♔f6 5. g3 ♖g8 6. ♔h2 ♖h8) ♕f3 4. gf3 (4. ♕h7 ♘g7 5. gf3 ♖h8) ♖h8 5. ♕c1 ♘f4] **cd5 3. ed5 ♔e7 4. de6 ♔e6 5. ♖ef3 a5 6. ♗e4** **1 : 0** *Van Wely*

2597. **1... ♗d2!!** [1... ♗b3? 2. ♘c7 ♗a4 3. ♖a4 ♖c7 (Petrosian − Bogachkov) 4. ♖a6!? f5 5. b4 fe4 6. h4 ♗d8 7. ♖h3±] **2. ♔e2** [2. ♔d2 ♖b2 3. ♔d3 ♕b6 4. ♖b5 ♕c6−+; 2. ♔f1 ♗c4 3. ♕c4 ♕a5 4. ♘b8 ♕a1 5. ♔e2 ♕h1−+] **♕a5!! 3. ♕a5 ♖b2→ 4. ♔f3** [4. ♔d3 ♗g5 5. c4 ♖c6 6. ♕a4 ♗d7−+] **h5 5. h3** [5. g4 ♖c6 6. ♖a1 ♗c3 7. ♕a4 ♗g4 8. ♔g2 ♖bb6 9. ♖a3 ♖a6−+] **♖c6−+** *I. Bogachkov*

2598. **1... ♖c1!! 2. ♗c1 ♕c7 3. ♗g2** [3. ♕g2 ♕c1 4. ♔f2 ♕b2!? (4... ♕e3=) 5. ♔g1 ♕a1 6. ♕f1 ♕a3 7. h4 b4!↑] **♕c1 4. ♔e2 ♕b2 5. ♔f3 ♘d4 6. ♔g3 ♘f5 7. ♔f3 ♘d4** **1/2 : 1/2** *Ar. González Pérez*

2599. **1... ♗h3! 2. ♘e5** [2. gh3 ♕h3 3. ♘g3 (3. ♘e5 ♗e5 4. de5 ♖e5−+) ♘g3 4. fg3 ♗g3 5. ♗f1 (5. ♗f2 ♗f4 6. ♕b3 ♘g4; 5. ♕g2 ♕g2 6. ♔g2 ♗e1 7. ♖e1 ♘g4 8. ♗f4 ♖e1 9. ♘e1 ♖e8) ♕h5 (5... ♕g4 6. ♗g2 ♗e1 7. ♖e1 ♕g3 8. ♗f2 ♖e1 9. ♗e1 ♕g4∓) 6. ♘e5 ♗e5 (6... ♕h4 7. ♕e2 ♖e6) 7. de5 ♖e5 8. ♗g2 ♖ae8 9. ♗f2 ♘g4] **♗e5** [2... ♖e5 3. de5 ♗e5] **3. de5 ♖e5 4. f3** [4. ♘d4 ♗g2 5. f4 ♖h5 6. ♕g2 ♖h4 7. ♔f1 ♖g4 8. ♕h2 ♘g3 9. ♔g1 ♖e8−+] **♖ae8!** [4... ♘g5 5. ♗f4! ♖ee8 6. ♗g5 hg5 7. gh3 ♕h3 8. ♘d4 ♕g3 9. ♔f1] **5. ♗f4** [5. fe4 de4 6. ♗c4 ♗g2 7. ♔g2 ♖h5! 8. ♘g3 ♕h3 9. ♔g1 ♕g3 10. ♕g2 ♖h3 11. ♗f1 ♘g4 12. ♗f4 ♕f4 13. ♕h3 ♕f2 14. ♔h1 ♕e1 15. ♖e1 ♘f2 16. ♔g1 ♘h3 17. ♗h3 g6∓] **♖h5** [5... ♗g2 6. ♔g2 ♘g5∓ △ 7. ♖h1 ♘g4! 8. ♖af1 ♘e3 9. ♗e3 ♖e3] **6. ♘d4□** [6. fe4? de4 7. ♗c4 ♗g2! 8. ♘g3 ♗f3−+ Naiditsch − Kramnik] **♘g5∓**
Kramnik

2600. **1... ♖d7!** [1... b4? 2. fg6 hg6 (Jakovenko − Kramnik) 3. h4 c3 (3... ♖h7 4. ♖f3) 4. ♖g3 ♖g7 (4... c2 5. ♖g6 ♖g7 6. ♖g7 ♕g7 7. ♗g7 c1♕ 8. ♔h2 ♕c3 9. ♕h5! ♔g7 10. ♕f7 ♔h6=) 5. ♗g7 ♕g7 6. ♕e4 ♔h7 7. ab4 ab4 8. ♕b4 ♖e6 9. ♕c3 ♕c3 10. ♖c3 ♖e4=] **2. ed7 ♖e5 3. ♖e5** [3. ♗e5 ♕e7] **♕f6 4. ♖e8 ♔g7 5. h3 c3 6. d8♕ ♕d8 7. ♖d8 c2−+** *Kramnik*

2601. **1. ♗a6! ba6** [1... ♕h2 2. ♕b6 ♗c8 3. ♘a5! ♘a5 4. ♘b5 ♘c6 5. ♕c7 ♔a8 6. ♗b7 ♗b7 7. ♖a3+−] **2. ♕b6 ♔a8** [2... ♔c8 3. ♘c5!! dc5 4. ♕a6 ♔b8 5. ♕b6 (5. ♖d7? ♕c2! 6. ♔c2 ♘b4 7. ♔b3 ♘a6 8. ♖e7) ♔c8 6. ♘b5 ♗d8 7. ♘d6#] **3. ♘b5! ♗d8 4. ♕a6 ♔b8 5. ♘3d4 ♕g1 6. ♖ff1+−**
Sa. Veličković

2602. **1... ♖f2! 2. ♔f2 ♕e3 3. ♔f1 ♘f5 4. g4 ♘g3 5. ♔g2 ♕e2** [0 : 1 Almagro Llamas − Illescas Córdoba] **6. ♔g1 ♕f1 7. ♔h2 ♕h1#** *RR*

2603. **1... ♘g4! 2. fg4** [2. ♖h1 ♘f2 3. ♔f2 g4!−+] **f3! 3. ♗f3 ♗g4! 4. ♗g4 ♖h2!! 5. ♔h2 ♕f2 6. ♖g2 ♖h7 7. ♗h3 ♖h3!!** **0 : 1** *R. Alonso García*

2604. **1. ♖f8! ♗f8 2. ♕f6 ♔h7 3. ♗d5 ♖g7 4. ♕f8 ♖c7 5. ♗e4#** **1 : 0**

2605. **1... ♖d4!** [1... ♘d5? 2. ♗d5 ♖d5 3. f4 ♕e7 4. g5 (4. f5 ♔g8 5. fe6 fe6 6. ♗c7 ♖e8±) hg5 (4... ♗f5 5. gh6 f6 6. ♗d6 ♖5d6 7. cd6 ♖d6±) 5. fg5 ♗f5 6. h6 ♖d4 (Ivanchuk – Tiviakov; 6... gh6 7. ♗f6+–; 6... ♔g8 7. ♖f3 ♖e5 8. ♖e5 ♗g6±) 7. ♗g7 ♔g8 8. ♗f6 ♕f8 (8... ♕c5 9. g6!! ♗g6 10. h7 ♔h7 11. ♗d8±) 9. h7! ♔h7 10. ♔f2 ♖d2 (10... ♔g6 11. ♖h1 ♖g4 12. ♕f3 ♖d2 13. ♔f1 ♖d5 14. ♖h8 ♕h8 15. ♗h8 ♖g5±) 11. ♔f3 ♔g6 12. ♖h1±] **2. ♗d4 ♖d4 3. ♗e6** [3. ♕b8 ♘e8=] **fe6 4. ♕b8 ♔f7 5. ♖e6 ♖g4 6. fg4 ♕g4=** ***Tiviakov***

2606. **1. ♖5c2! ♖dc2 2. ♖c2 ♖c2 3. b7 ♖b2 4. ♘d7 ♔e8 5. ♘b6** **1 : 0** ***RR***

2607. **1. ♘g7!!+– ♔g7 2. ♕h5 ♖h8** [2... f5 3. ef6 ♔f6 (3... ♗f6 4. ♕h7#) 4. ♗f4!] **3. ♗h6 ♔g8 4. e6! fe6** [4... ♗e6 5. ♕e5!] **5. ♕g4 ♔f7 6. ♕g7** **1 : 0** ***RR***

2608. **1. ♘f6!! gf6** [1... ♔h8 2. ♖h5+–] **2. ♕h6 f5 3. ♕g5 ♔h8 4. ♕f6 ♔g8 5. ♖f5 ♘e4 6. ♕h4+–** ***RR***

2609. **1. ♘h5! ♕b6** [1... gh5 2. ♗h5 ♘h5 3. ♖f7 ♕b6 4. ♔h2 ♕d4 5. ♖f8 ♖f8 6. ♕h7#] **2. ♔h2 ♘g4 3. hg4 ♕d4 4. ♖f7 ♕e5 5. ♔h3** **1 : 0** ***Gagunashvili***

2610. **1. ♗f7! ♖f7 2. ♕e6 ♕e7 3. ♖d8 ♔d8 4. ♕f7 ♕f7 5. ♖f7 ♗e4 6. ♗g5 ♔c8 7. ♖e7** **1 : 0** ***Va. Stoica***

2611. **1... ♕f3! 2. ♗f3 ♖e1 3. ♔g2 ♖aa1 4. h3** [4. ♗b7 ♖g1 5. ♔f3 ♗g4#] **♖h1 5. ♗g4 ♗c6** **0 : 1** ***RR***

2612. **1. ♘e5!** [1. ♘d6 ♗d6 2. ♗d6 f6∓] **♕d8** [1... ♘f4 *a)* 2. ♕c4? b5–+; *b)* 2. ♕f3?! ♘h3!! (2... ♕d4?? 3. ♖c8 ♔e7 4. ♕a3+–) 3. gh3 ♕d8 4. ♘g3 ♗d6□ 5. ♕b7 0–0=; *c)* 2. ♕c2!! ♕d8 (2... ♗e4 3. ♕e4 ♘h3! 4. gh3 ♕d8 5. ♕f4! f6 6. ♕g4! f5 7. ♕g2 ♗d6□ 8. ♕g7 ♗e5 9. de5+–) 3. ♕a4!! b5 (3... ♔e7 4. ♕b4 ♔e8 5. ♕b7+–) 4. ♕a6! ♘e2 5. ♔f1 ♘c1 6. ♕c6 ♔e7 7. ♕b7 ♔e8 8. ♕f7#] **2. ♗g5! f6** [2... ♗e7 3. ♘d6!!+–] **3. ♗f6!** [3. ♘f6? gf6 4. ♕h5 ♗g6 5. ♘g6 hg6 6. ♕h8 fg5∓; 3. ♘g3!?+–; 3. ♕h5!? g6 4. ♘f6 ♘f6 5. ♗f6 ♕f6 (5... gh5 6. ♗d8+–) 6. ♖c8 ♔e7 7. ♕f3 ♕h4 8. ♕b7 ♔f6 9. ♕f7 ♔g5 10. ♘f3+–] **♘f6** [3... gf6 4. ♕h5 ♗g6 5. ♘g6 hg6 6. ♕h8+–] **4. ♘f6 ♕f6 5. ♖c8 ♔e7 6. ♕c4** **1 : 0** ***Prusikin***

2613. **1... ♘f3!! 2. ♗d8 ♗d4! 3. ♔f3** [3. ♔f1 ♘g3#] **fe4 4. ♔e4 ♗f5 5. ♔f3** [5. ♔d5 ♘f4 6. ♔d6 ♖ad8 7. ♔e7 ♖d7#] **♗e6 6. ♔e4 ♘g3#** **0 : 1** ***Perun***

2614. **1. ♖f8! ♔f8** [1... ♗f8 2. ♕g5 ♔h8 (2... ♗g7 3. ♖b8+–) 3. ♕f6+–] **2. ♖b8 ♔e7 3. ♕g5 ♔e6** [3... ♔d7 4. ♖d8 ♔e6 5. ♖d6#] **4. ♖e8** [1 : 0 Coelho – El Debs] **♔d5** [4... ♔d7 5. ♕e7#] **5. e6!+–** ***L. Da Costa Júnior***

2615. **1... ♖b2!** [1... h5? 2. ♗d6 ♖d8 3. ♗e7 ♖db8 4. ♗d6 ♖d8 5. ♗b4 ♕b6 6. ♗c5 ♕a5 7. ♗b4 1/2 : 1/2 Klek – Burgy] **2. ♔b2 ♖b8 3. ♔c1** [3. ♗b4 ♖b4 4. ab4 ♕a2–+; 3. ♔a1 ♗e4–+] **♗a2! 4. ♗b4 ♕a3! 5. ♗a3 ♖b1#** ***Prusikin***

2616. **1... ♖g1! 2. ♕g1 ♕h3 3. ♕h2 ♕f3** [0 : 1 Santos – Di Berardino; 3... ♕f1 4. ♕g1 ♕f3 5. ♔h2 ♕h3#] **4. ♔g1 ♕d1 5. ♔f2 ♕e2 6. ♔g3** [6. ♔g1 ♕e1#] **♕e3#** ***L. Da Costa Júnior***

2617. **1. ♗f7! ♔f7 2. ♕f3 ♔g8** [2... ♔g6 3. ♗f6! ♖h6 4. ♖h6 gh6 5. ♖h1+–] **3. ♖h8 ♔h8 4. ♖h1 ♔g8 5. ♕h5 ♖f8 6. ♗f6!** **1 : 0** ***RR***

2618. **1... e5!** [1... ♕h4 2. ♕d2 ♗c6 (2... ♕h3 3. ♔h1 e3 4. ♕e2 ♗h5 5. ♗h3 ♗e2 6. ♗g2) 3. ♔h1 e3 4. ♕e2] **2. ♗e5**

♕**e5! 3. fe5** ♖**g2 4.** ♔**h1** [4. ♔f1 e3−+] **e3 5. h3** [5. ♕d6 ♖2g6−+] ♖**d2** **0 : 1**
L. Da Costa Júnior

2619. **1.** ♖**g7!!** [1. ♗e7? ♗e7 2. ♖f1 ♖f8 3. ♕d4± Hou Yifan − Movsesian] ♗**g7 2.** ♕**g5** ♘**f5** [2... ♘g6 3. ♕h6+−] **3.** ♖**f1** ♔**h7 4.** ♖**f5** ♗**h6** [4... ♖g8 5. ♗g7 ♖g7 6. ♕h4 ♔g8 7. ♕d8 ♔h7 8. ♖h5 ♔g6 9. ♕g5#] **5.** ♕**h5** ♖**g8 6.** ♕**f7** ♖**g7 7.** ♗**g7+−** ***RR***

2620. **1.** ♘**f6!!** ♘**f6** [1... ♗f6 2. ♖f6 ♕f6 (2... ♘f6 3. ♗g5+−) 3. ♖f6 ♘f6 4. ♗g5 ♘h7 5. ♗h4+−] **2.** ♗**g5** ♘**g4** [2... ♘e4 3. ♗e4 ♕c7 4. ♗f6+−] **3.** ♗**d8** ♘**f2 4.** ♖**f2** ♖**dd8 5.** ♕**g5+−** ***RR***

2621. **1...** ♕**f2! 2.** ♖**f2** ♖**b1** [0 : 1 Moiseenko − Jussupow] **3.** ♖**f1** ♗**e3 4.** ♔**h1** ♖**f1 5.** ♘**g1** ♖**g1#** ***Alexander Moiseenko***

2622. **1.** ♘**h5!** ♘**e1** [1... ♕d2 2. ♗e6 ♕h6 3. ♗b3 ♘f2 4. ♕h4 (4. ♘f6 ♔h8 5. ♕f5 ♘e4 6. ♘e4+−) ♘e4 5. ♖e4+−; 1... ♔h8 2. ♗e6 g6 3. ♗f5! ♘e1 (3... ♘f2 4. ♕h4+−) 4. ♕h4+−; 1... g6 2. ♘f6 ♔g7 3. ♕h4 h6 4. ♘g4+−] **2.** ♗**e6 g6 3.** ♘**f6** ♔**g7** [3... ♔h8 4. ♕h4+−] **4.** ♕**h4** ♖**h8 5.** ♘**h5** **1 : 0** ***L. Da Costa Júnior***

2623. **1...** ♘**f3!** [0 : 1 Coleman − Fields] **2. gf3** ♕**g5** [2... ♕g6] **3.** ♔**h1 ef3 4.** ♖**g1** ♕**g1** [4... ♖b1] **5.** ♔**g1** ♖**b1 6.** ♕**d1** ♖**d1#** ***P. Fields***

2624. **1...** ♖**e3!** [1... cb4 2. ♗b6 ab6 3. ♖b4±; 1... ♘h4 2. ♘g4± △ 2... cb4 3. ♗b6 ab6 4. ♘f6 ♖d2 (4... ♖e6 5. ♘h7 ♔e7 6. ♖a7 ♖d2 7. ♖b7 ♔e8 8. f5) 5. ♔g3 ♖e6 6. ♔h4 ♖f6 7. g4] **2.** ♖**e3 cb4 3.** ♖**e1** [3. ♖g3 ♘e7!! (3... ♘f4? 4. ♖g8 ♔e7 5. ♘f5 ♔d7 6. ♖e8 ♔e8 7. ♖b4; 3... e3? 4. ♖g6 e2 5. ♖a1 ♗f2= Aronian − Kramnik) 4. ♖b4 (4. ♘g4 ♘f5 5. ♘f6 ♘g3 6. ♔g3 ♖e7 7. ♘d5 ♖g7 8. ♔h2 e3−+) ♗c7 5. ♖g4 e3 6. ♖b7 (6. ♖b2 f5 7. ♖h4 ♘g6−+) *a)* 6... e2?? 7. ♖c7 ♖c8 (7... e1♕ 8. ♖g8!! ♘g8 9. ♖f7#; 7... ♖d8 8. ♖g7! e1♕ 9. ♖ce7! ♕e7 10. ♖g8#) 8. ♖c8 (8. ♖g8 ♘g8 9. ♖c8 ♔e7 10. ♘g8 ♔d7 11. ♖a8 e1♕ 12. ♖a7 ♔c8 13. ♘e7 ♔b8 14. ♘c6 ♔c8 15. ♖e7 ♕f2 16. ♖e4 ♔c7 17. ♘b4 ♔d6 18. ♘d3 ♕d2) ♘c8 9. ♖g8 ♔e7 10. ♖g3 e1♕ 11. ♖e3 ♕e3 12. ♘f5 ♔e6 13. ♘e3+−; *b)* 6... f5 7. ♖c7 (7. ♖g3 ♗f4−+) fg4 8. ♖a7 e2 9. ♖a1 ♘c6 10. ♖e1 ♘b4 11. ♘g4 ♘c2−+] ♘**f4 4.** ♖**b4** ♘**d3** [4... ♗f2?? 5. ♖b7+−; 4... e3 5. c5!?] **5.** ♖**b6 ab6 6.** ♖**e2∓**
Sa. Veličković

2625. **1.** ♘**d5!!** [1. ♗g5? h6 2. ♗h4 ♕c5 3. a4± Klek − Carow] ♗**d5** [1... ♕d2 2. ♕f8!! (2. ♘c7+−) ♖f8 3. ♘e7 ♔h8 4. ♖f8 ♗g8 5. ♖g8#] **2. ed5 h6□ 3.** ♗**e3** ♕**b2** [3... ♕d3 4. ♗b6+−] **4.** ♗**b6** ♕**a2 5. c5+−** ***Prusikin***

2626. **1.** ♗**h7!** ♔**h7** [1... ♔f7 2. ♕f4 ♔e6 3. ♖e1 ♔d7 4. ♗f5+−] **2.** ♕**h3** ♔**g8** [2... ♔g6 3. ♕h5#] **3.** ♕**h8** ♔**f7 4.** ♕**g7** ♔**e6 5.** ♗**c5!!** [5. ♕h6 ♔d7 6. ♗c5! ♖e6 (6... ♔c7?? 7. ♕f4 ♔d7 8. ♕d6#; 6... ♕c7 7. ♕g7 ♔d8 8. ♕f6 ♔d7=) 7. ♕h7 ♖e7 8. ♕f5 ♔e8 (8... ♔c7?? 9. ♕f4 ♔d7 10. ♖f1+−) 9. ♕g6=] ♕**h4 6.** ♕**g6!** [6. ♔f1 ♖e7! 7. ♗e7 ♕h3=] ♔**e5** [6... ♔d7 7. ♕d6#] **7.** ♗**d6** [7... ♔d4 8. ♕d3#]
1 : 0 ***Sa. Veličković***

2627. **1.** ♘**g5!** ♘**e4** [1... hg5 2. ♖d3 ♗e4 3. ♖h3 ♗h7 4. ♗f5 ♘f5 5. ♕f5 ♗c5 6. ♗c5 ♕g8 7. ♗d6!+−] **2.** ♘**f7** ♔**h7 3.** ♗**f5 g6 4.** ♗**e4** ♗**e4 5.** ♖**d8** **1 : 0**
B. Abramović

2628. **1...** ♖**h8! 2.** ♖**h8** [2. ♖g6? ♖ag8!−+] ♖**h8 3. ba5 g5!** [△ ♖h4] **4.** ♖**f1** [4. ♔f2 ♖h4 5. ♖g1 ♖g4 6. ♕h2 ♕a2−+] ♖**h4 5.** ♖**f4□** ♖**h5 6.** ♖**e4** [6. ♖f1 ♕h6 7. ♔f2 ♖h4 8. ♖g1 ♖g4 9. ♕h3 ♖g2−+] **fe4 7.** ♗**b4** ♔**e8−+** ***D. Pikula***

Advanced

2629.
ED. LASKER –
G. THOMAS
London 1912
I

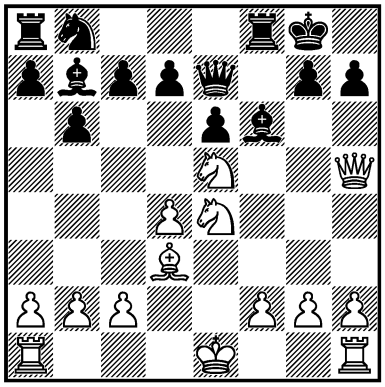

1. ? +–

2630.
KOPETZKY –
E. CANAL
Wien 1925
I

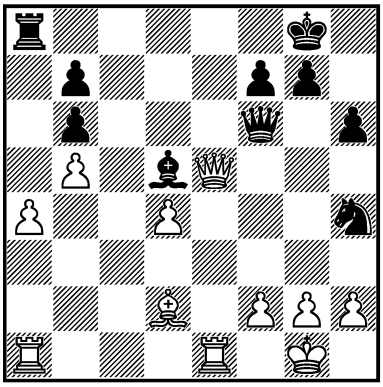

1... ? –+

2631.
SEIDMAN –
SANTASIERE
USA (ch) 1939
I

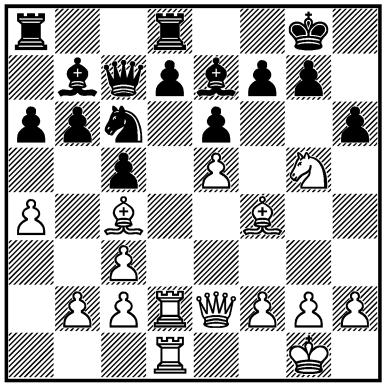

1. ? +–

2632.
PA. SCHMIDT –
KU. RICHTER
Heidelberg 1946
I

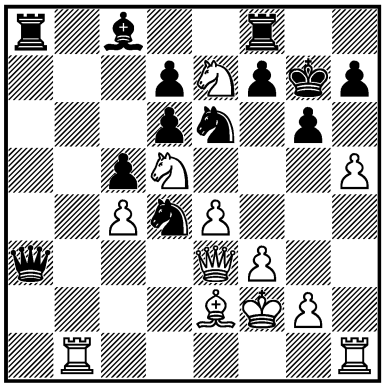

1. ? +–

2633.
AVERBAKH –
BONDAREVSKY
USSR (ch) 1951
I

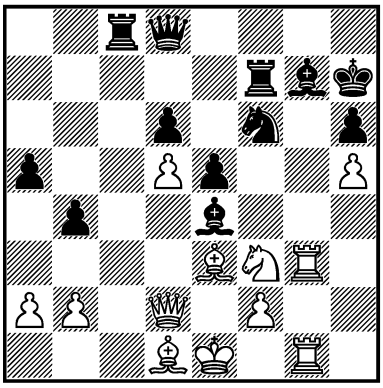

1. ? +–

2634.
DU. RAJKOVIĆ –
RADONJIĆ
Jugoslavija 1958
I

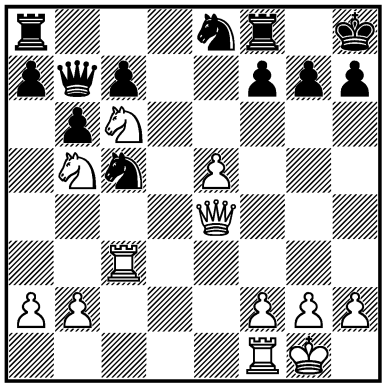

1. ? +–

2635.
SL. MARTINOVIĆ –
VADÁSZ
Jugoslavija 1965
I

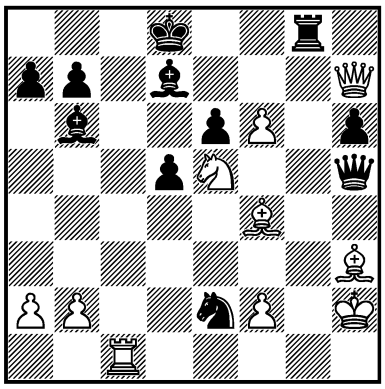

1... ? –+

2636.
FIENSCH –
POSTLER
DDR 1968 — 6c/41
III

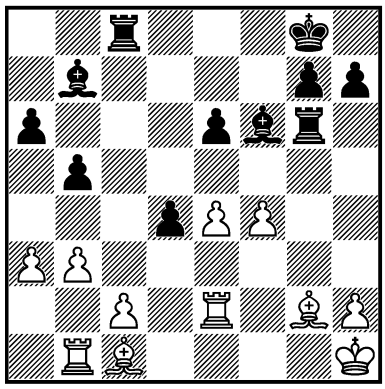

1... ? –+

2637.
D. MINIĆ –
TO. RAKIĆ
Jugoslavija (ch) 1969 — 7/144
I

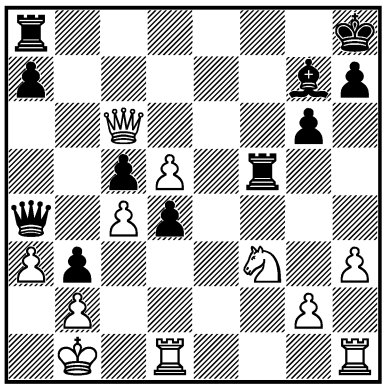

1... ? –+

2638.
E. NETZ –
GORGES
DDR 1970 — 9c/3
I

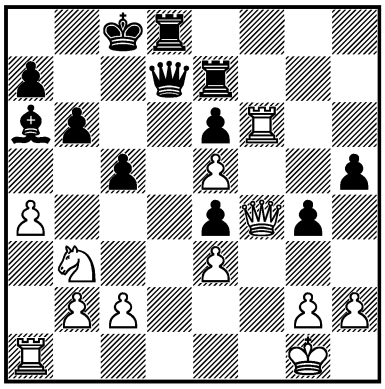

1... ? –+

2639.
RIZHKOV –
CHEPUKAITIS
USSR 1971 — 11/488
I

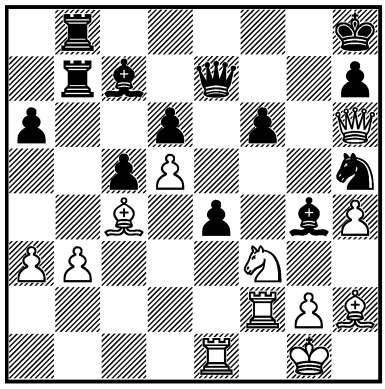

1. ? +–

2640.
SE. P. TROFIMOV –
PAKROV
corr. 1971 — 11c/34
I

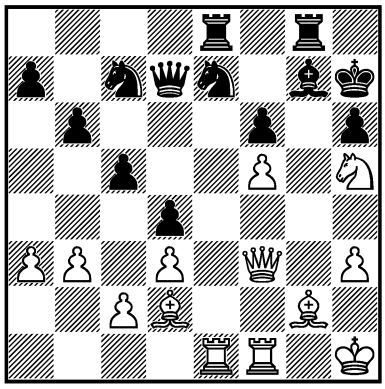

1. ? +–

2641.
LÁSZLÓ SZABÓ –
PADEVSKY
Amsterdam 1972 — 13/592
I

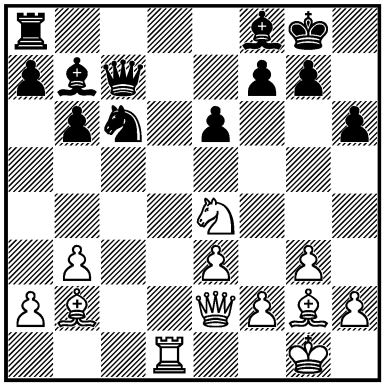

1. ? +–

2642.
J. TOMPA –
CUIBUS
Magyarország 1973 — 15/318
I

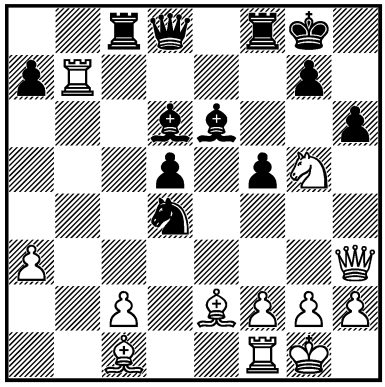

1. ? +–

2643.
ROMM –
TATAI
Netanya 1973 — 15/650
I

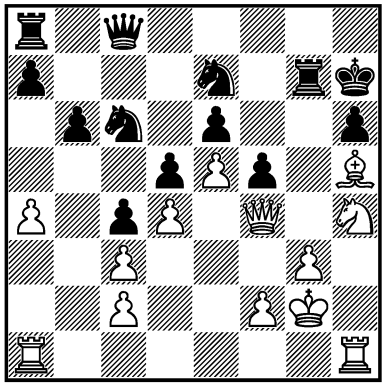

1. ? +–

2644.
SPASSKY –
V. KORENSKY
Sochi 1973 — 16/376
I

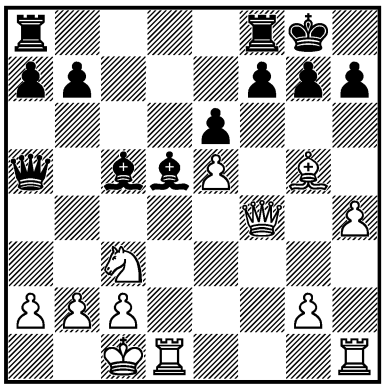

1. ? +–

2645.
BEGUN –
N. TSARENKOV
USSR 1974 — 17c/12
I

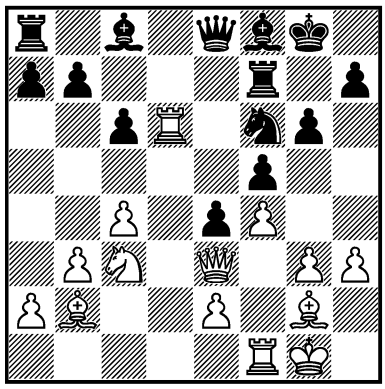

1. ? +–

2646.
CHECHELIAN –
V. BAIKOV
USSR 1974 — 17c/20
I

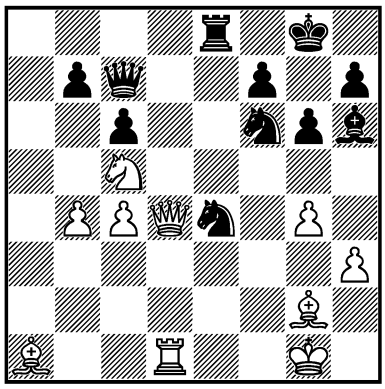

1... ? –+

2647.
SPASSKY –
CAPELAN
Solingen 1974 — 18/336
I

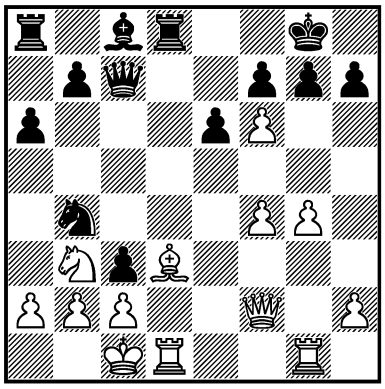

1. ? +–

2648.
URZICĂ –
GHINDĂ
România (ch) 1974 — 18/440
I

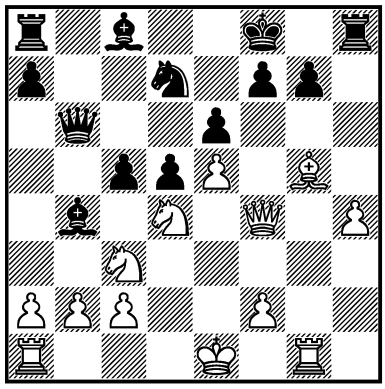

1. ? +–

2649.
K. SPRAGGETT –
BRI. CAMPBELL
Canada 1974 — 19c/52
I

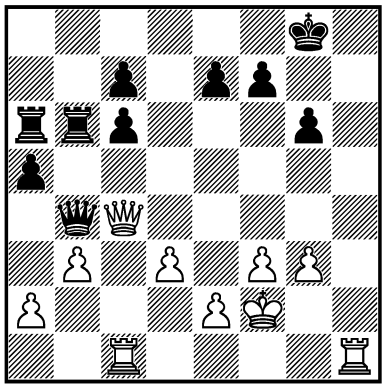

1. ? +–

2650.
AN. FILIPOWICZ –
OZSVÁTH
Budapest 1976
I

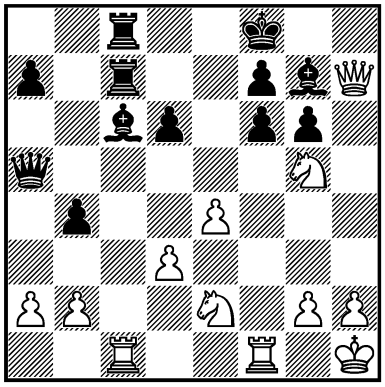

1. ? +–

2651.
CUGASHVILI –
KAR. GRIGORIAN
USSR 1976 — 22c/10
I

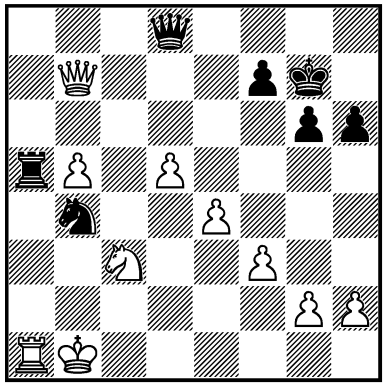

1... ? –+

2652.
A. ANDERSEN –
TORBEN LARSEN
Danmark (ch) 1976 — 22c/19
I

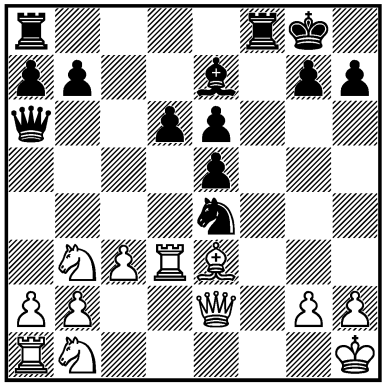

1... ? –+

2653.
Y. GUSEV –
POLOVODIN
USSR 1976 — 22c/29
I

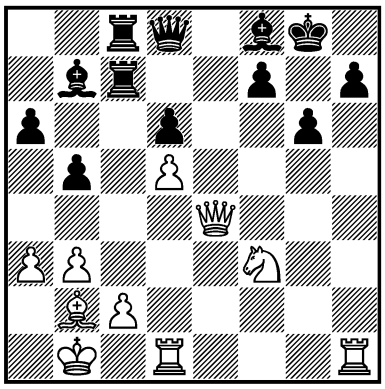

1. ? +–

2654.
WESTERINEN –
G. SIGURJÓNSSON
New York 1977 — 24/489
I

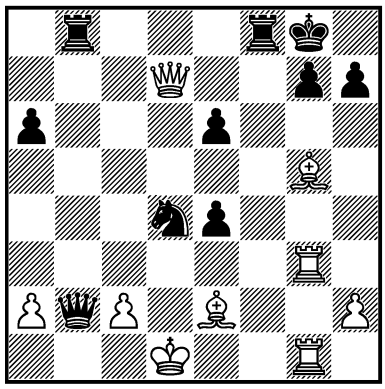

1. ? +–

2655.
D. COLLIER –
COOPERSMITH
USA 1978 — 25c/17
I

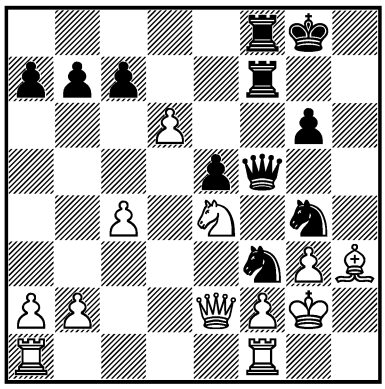

1... ? –+

2656.
KHOLMOV –
I. POLGÁR
Budapest 1979 — 28/270
I

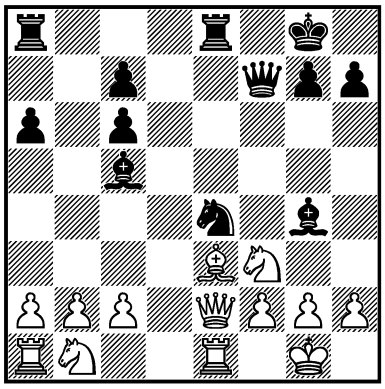

1... ? –+

2657.
ROMANISHIN –
Y. BALASHOV
USSR (ch) 1979 — 28/357
I

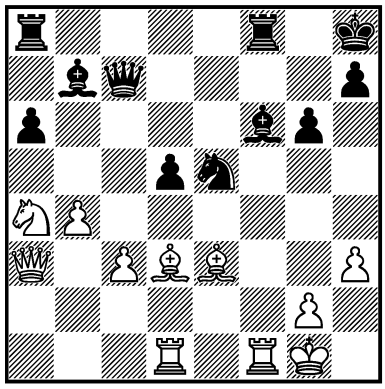

1... ? –+

2658.
J. SOBEK –
GY. KLUGER
Karviná 1979 — 28c/22
I

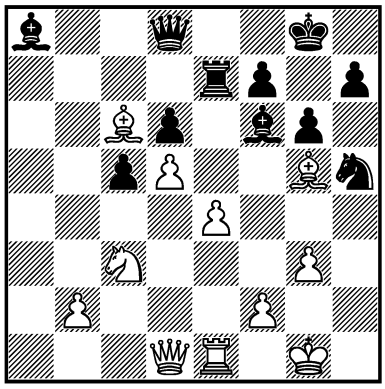

1. ? +–

2659.
KASPAROV –
JO. PŘIBYL
Skara 1980 — 29/565
I

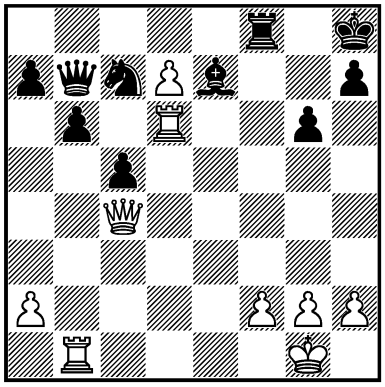

1. ? ±

2660.
G. KÁLLAI –
C. RADULESCU
Magyarország 1980 — 30c/10
I

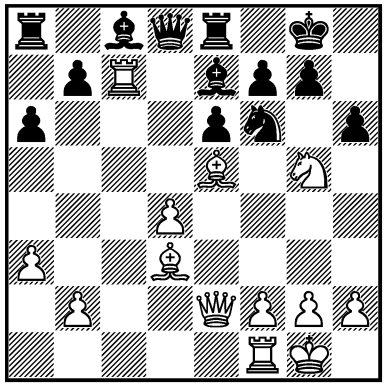

1. ? +–

2661.
J. TRAPL –
I. HAUSNER
CSSR (ch) 1980 — 30c/25
I

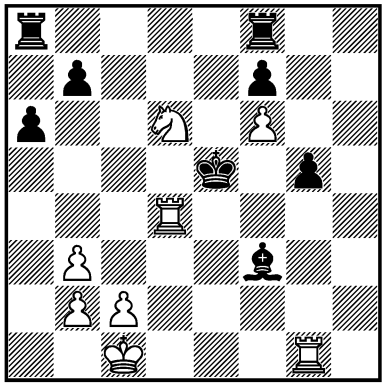

1. ? +–

2662.
R. KORSUNSKY –
NIKOLAI ANDRIANOV
USSR 1980 — 30c/29
I

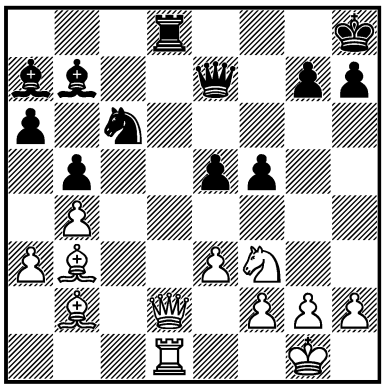

1. ? +–

2663.
L. PORTISCH –
KASPAROV
Moscow 1981 — 31/132
II

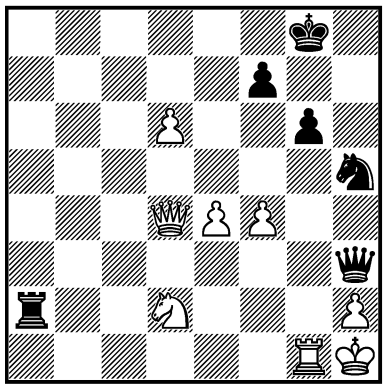

1... ? =

2664.
MALISOV –
VEREMEICHIK
USSR 1982 — 34c/36
I

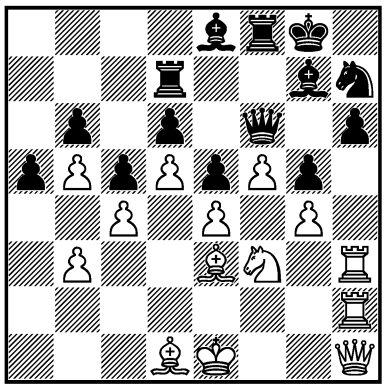

1. ? +–

2665.
S. SOLOMON –
GARBETT
Melbourne 1983 — 35/291
I

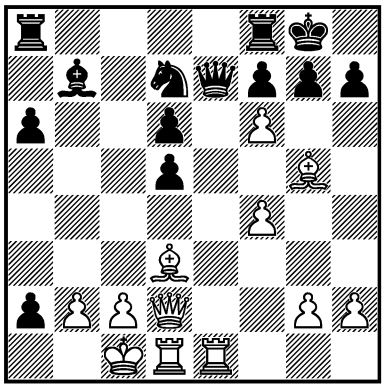

1. ? +–

2666.
T. CATALAN –
N. SAEED
Dubai 1983 — 35/690
I

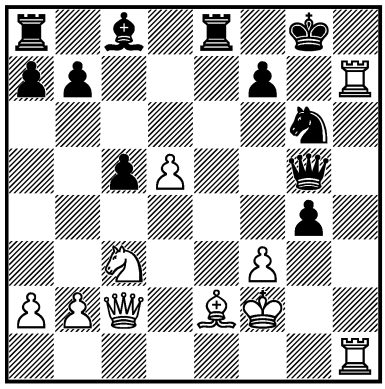

1. ? +–

2667.
J. TIMMAN –
SPASSKY
Hilversum (m/1) 1983 — 36/76
I

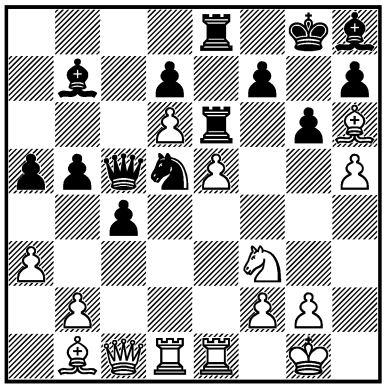

1. ? +–

2668.
KORCHNOI –
DM. GUREVICH
Pasadena 1983 — 36/667
I

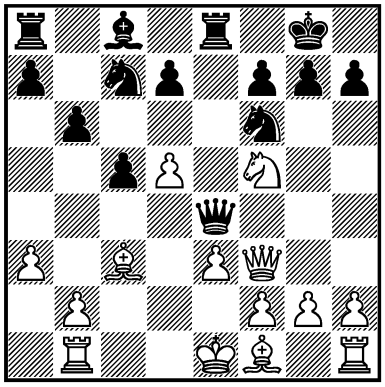

1. ? +–

2669.
M. CHANDLER –
I. ROGERS
Hong Kong 1984 — 37/130
I

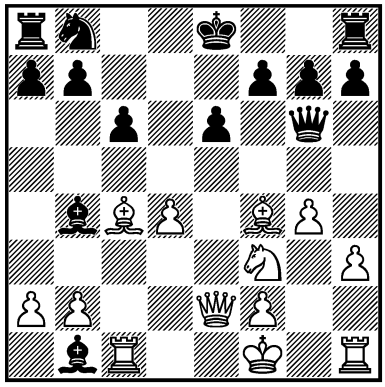

1. ? +–

2670.
M. CHANDLER –
R. VAGANIAN
London 1986 — 41/350
I

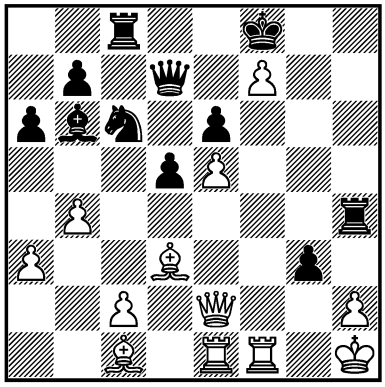

1. ? +–

2671.
VAN DER STERREN – VAN DER WIEL
Wijk aan Zee 1986 — 41/602
I

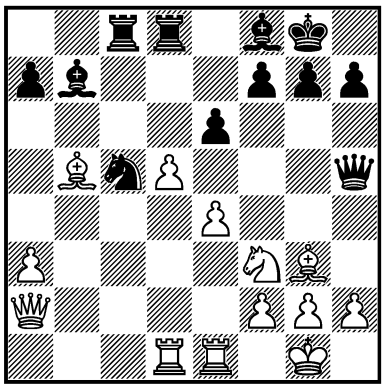

1... ? –+

2672.
EPISHIN – DOKHOIAN
USSR 1986 — 41c/23
I

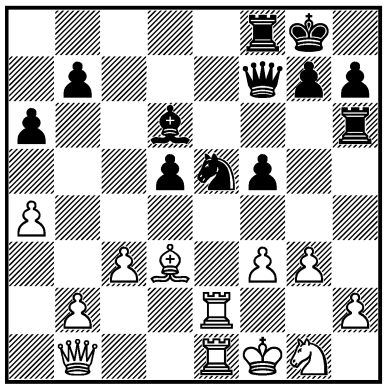

1... ? –+

2673.
KARPOV – KASPAROV*
London/Leningrad (m/23) 1986 — 42/39
II

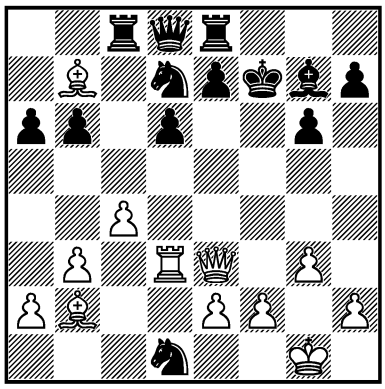

1. ? =

2674.
MUREY – RAVISEKHAR
London 1986 — 42/250
I

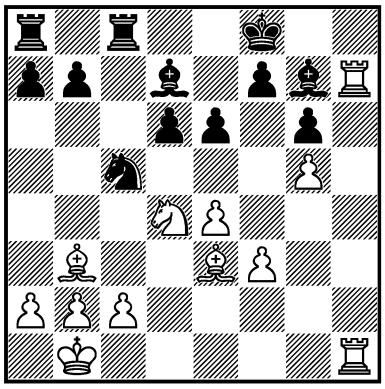

1. ? ±

2675.
KHALIFMAN – KAIDANOV
Kuibyshev 1986 — 42/415
II

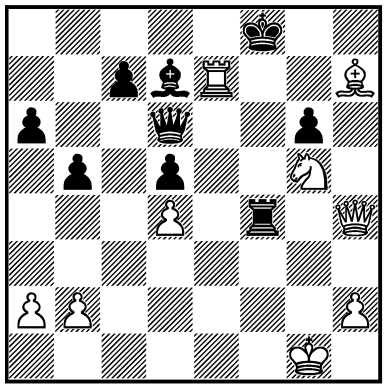

1. ? =

2676.
SLAVO. MARJANOVIĆ – T. YILMAZ
Pucarevo 1987 — 43/425
I

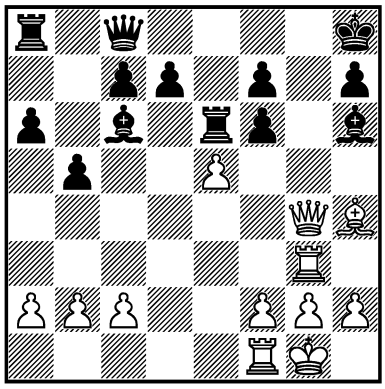

1. ? +–

2677.
DYDYSHKO – B. GELFAND
Minsk 1987 — 43/735
I

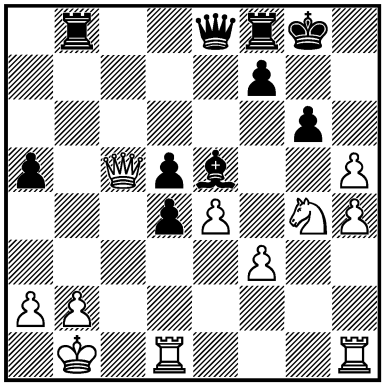

1... ? –+

2678.
KHACHIYAN – ASLANOV
USSR 1986 — 43c/1
I

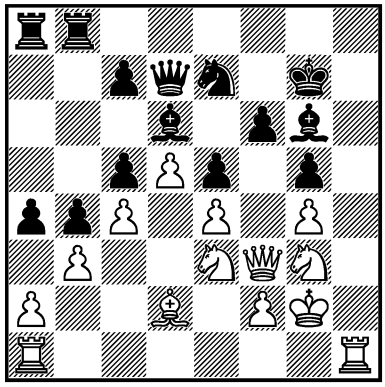

1. ? +–

2679.
ARENCIBIA RODRÍGUEZ – JO. ARMAS
Las Tunas 1987 — 43c/12
I

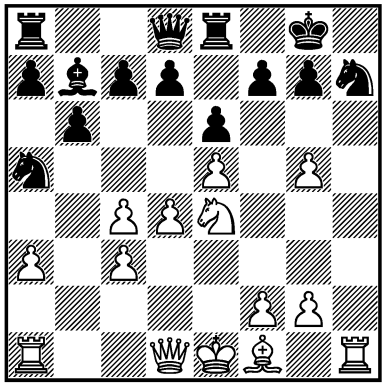

1. ? +–

2680.
SUNYE NETO –
CIFUENTES PARADA
Santiago 1987 — 43c/21
I

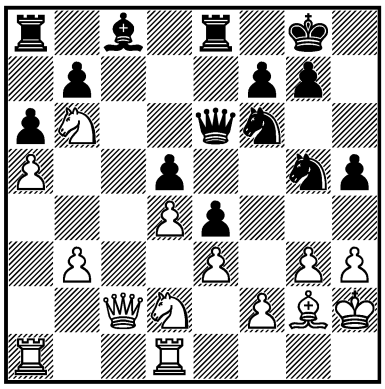

1... ? –+

2681.
B. ALTERMAN –
VL. AKOPIAN
USSR 1987 — 43c/22
I

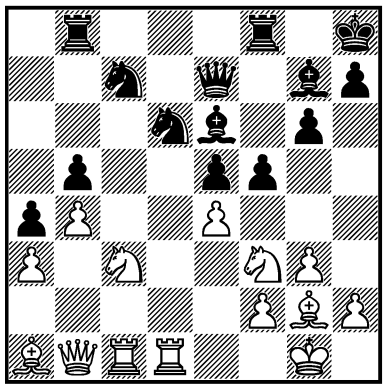

1. ? +–

2682.
VI. AL. PAVLOV –
ALEXA. KHARITONOV
corr. 1986 — 44/295
I

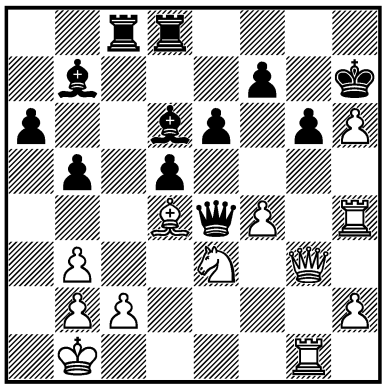

1. ? +–

2683.
J. ISAEV –
S. SAVCHENKO
USSR 1987 — 44c/22
II

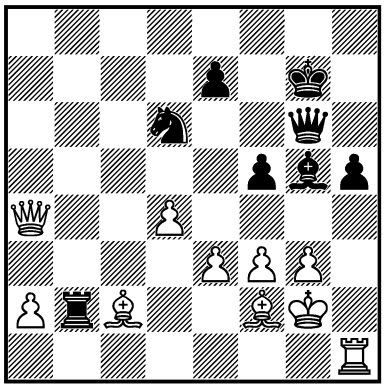

1... ? =

2684.
R. MATEO –
POPCHEV
Prokuplje 1987 — 44c/36
I

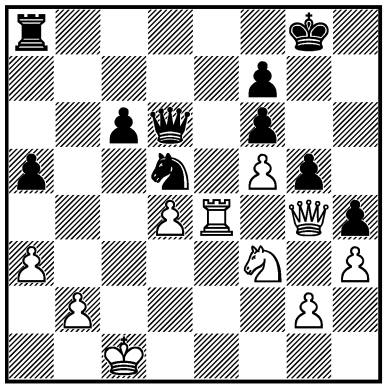

1. ? +–

2685.
L. GACHON –
X. SAINT-DENIS
Lyon 1988 — 45c/3
I

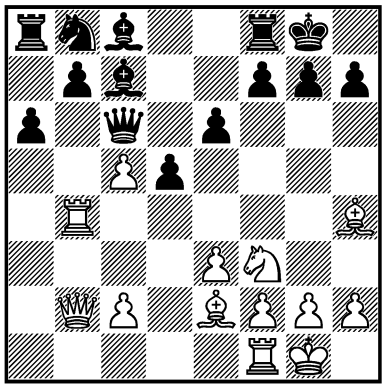

1. ? +–

2686.
I. MÁDL –
SUMMERMATTER
Genève 1988 — 46c/4
I

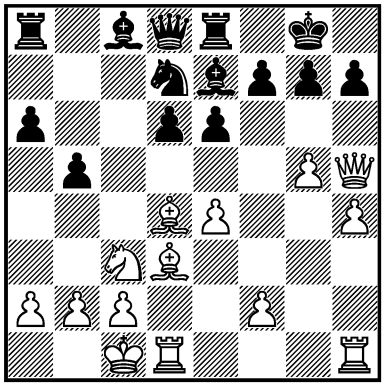

1. ? +–

2687.
E. MEDUNA –
INKIOV
Gausdal 1988 — 46c/27
I

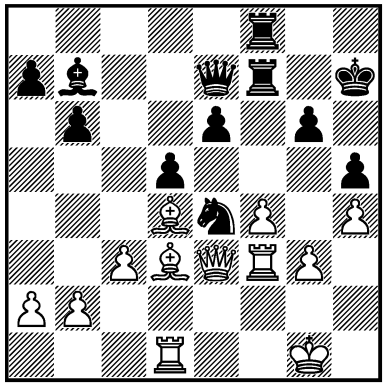

1... ? –+

2688.
P. BLATNÝ –
E. VLADIMIROV
Alma-Ata 1989 — 47/370
II

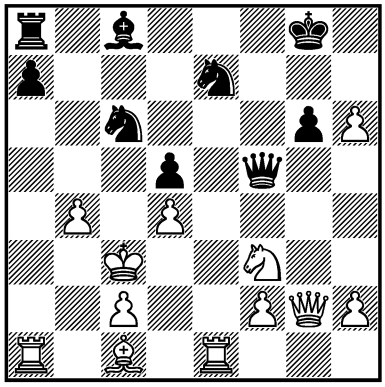

1... ? =

2689.
ROMANISHIN –
L. ESPIG
Kecskemét 1989 — 48/77
I

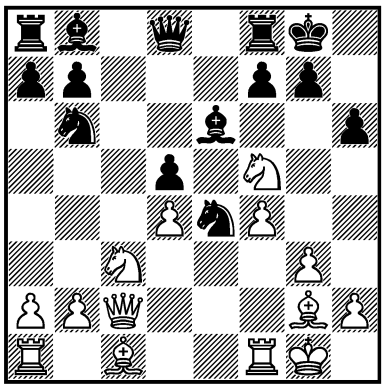

1. ? +–

2690.
SMIRIN –
BELIAVSKY
USSR (ch) 1989 — 48/484
I

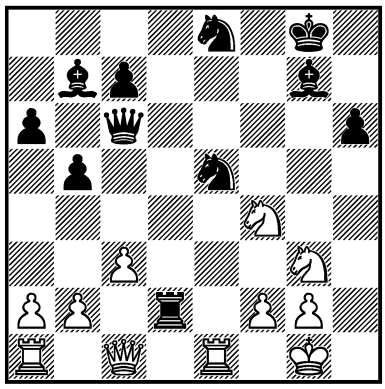

1... ? –+

2691.
DOLMATOV –
PR. NIKOLIĆ
Hastings 1989/90 — 49/409
III

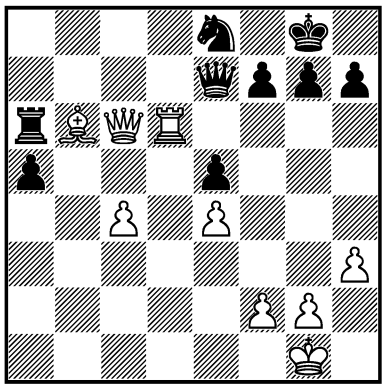

1. ? +–

2692.
L. PORTISCH – DE FIRMIAN
Reggio Emilia 1989/90
— 49/591
I

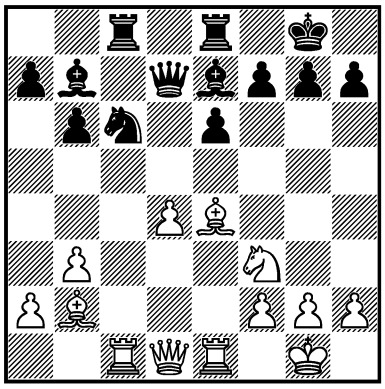

1. ? +–

2693.
KHENKIN –
EPISHIN
Minsk 1990 — 49/630
I

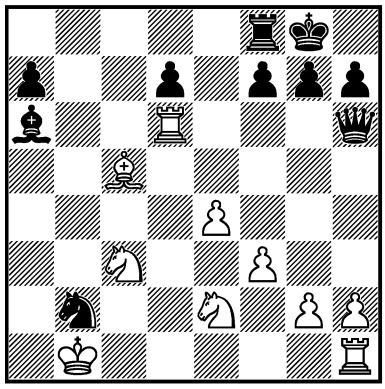

1... ? –+

2694.
TOUSET –
HIDALGO AZANZA
España 1989 — 49c/5
I

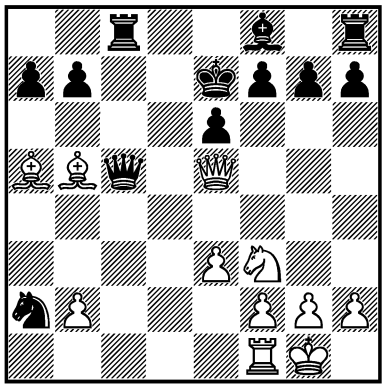

1. ? +–

2695.
LIEBOWITZ –
FLEETWOOD
corr. 1989 — 50/65
I

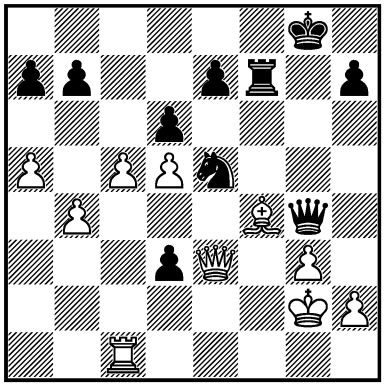

1... ? –+

2696.
EINGORN –
BAREEV
USSR (ch) 1990 — 50/102
III

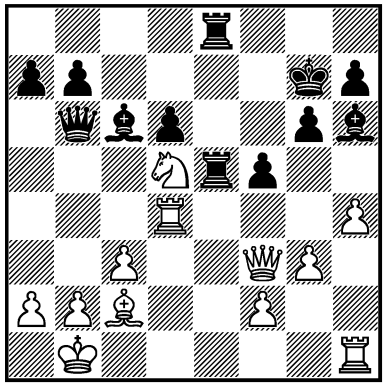

1... ? –+

2697.
BRENNINKMEIJER –
ZS. POLGÁR
Amsterdam 1990 — 50/427
II

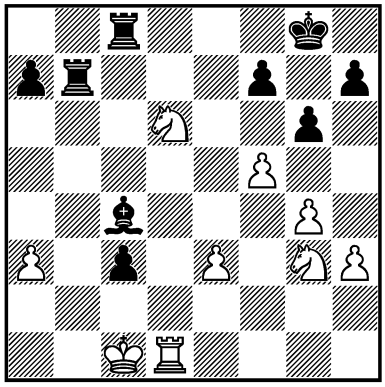

1... ? =

2698.
M. PÉTURSSON –
WOJTKIEWICZ
Wien 1990 — 50/620
I

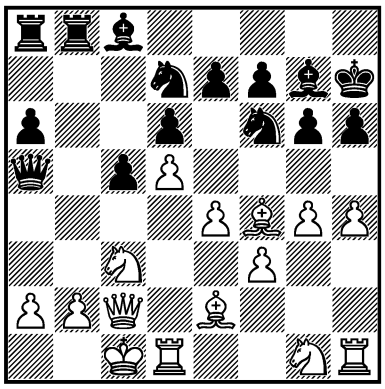

1... ? –+

2699.
D. BARUA –
S. POLGÁR
New Delhi 1990 — 50c/19
I

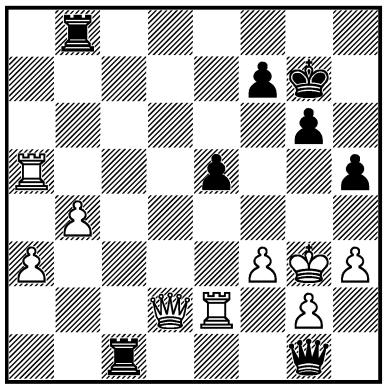

1... ? –+

2700.
JU. ALEKSANDROV –
MAX. NOVIK
USSR 1990 — 50c/23
I

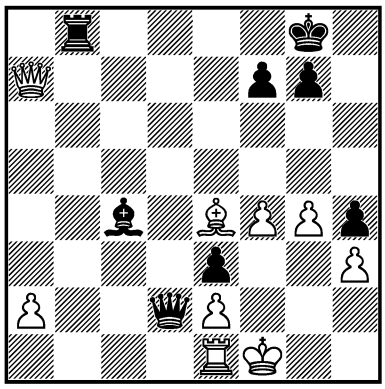

1... ? –+

2701.
O.-D. FOIŞOR –
S. SMAGIN
Nîmes 1991 — 51/550
I

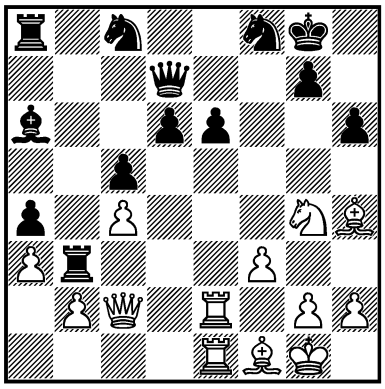

1. ? +–

2702.
IG. BELOV –
Y. ZIMMERMAN
USSR 1991 — 51c/8
I

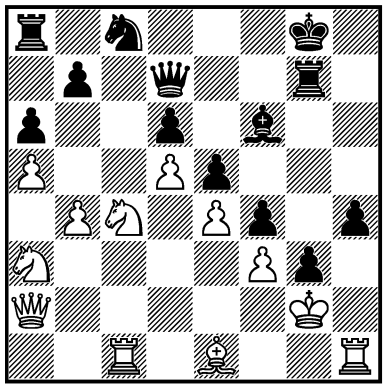

1... ? –+

2703.
MAREK MATLAK –
J. SZCZEPANIAK
corr. 1990 — 51c/12
III

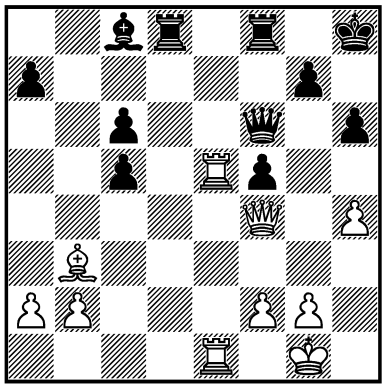

1. ? +–

2704.
JU. POLGÁR –
O. DE LA RIVA AGUADO
San Sebastián 1991 — 51c/25
I

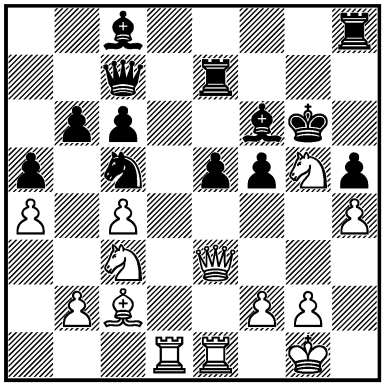

1. ? +–

2705.
IVANCHUK –
AR. JUSSUPOW
Bruxelles (m/9) 1991 — 52/592
I

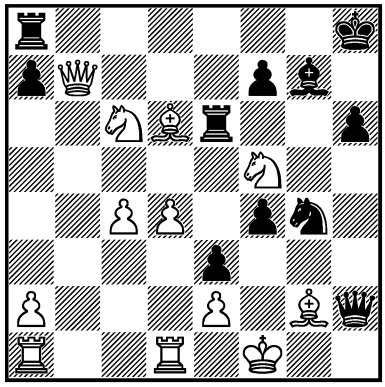

1... ? –+

2706.
SHERZER –
H. ÓLAFSSON
Philadelphia 1991 — 52c/10
I

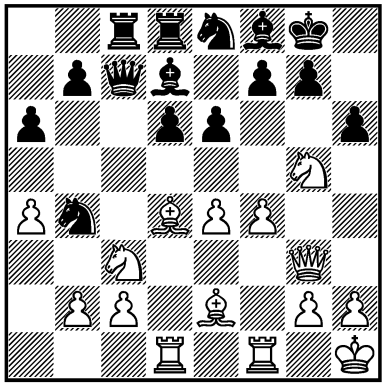

1. ? +–

2707.
K. V. SHANTHARAM – KAIDANOV
Gausdal 1991 — 52c/14
I

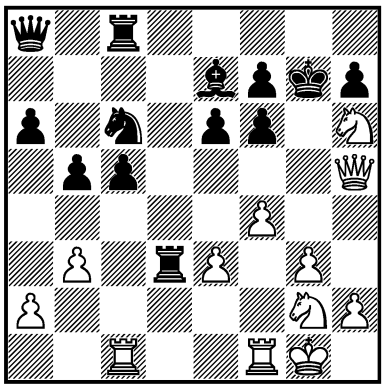

1. ? +–

2708.
BOLOGAN – WESTERINEN
Gausdal 1991 — 52c/26
I

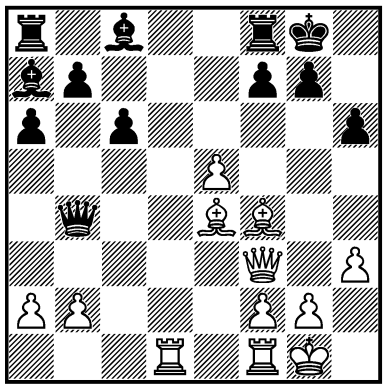

1. ? +–

2709.
W. WATSON – P. LITTLEWOOD
London 1991 — 53/343
I

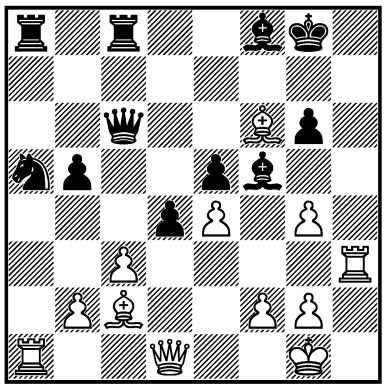

1. ? +–

2710.
ALEK. SHNEIDER – I. IBRAGIMOV
USSR 1991 — 53/373
I

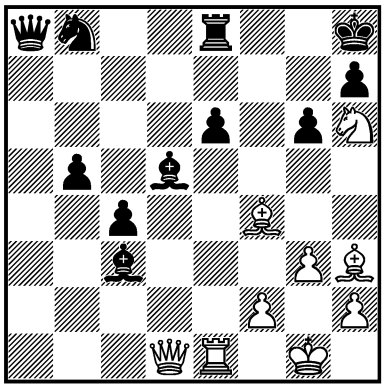

1. ? +–

2711.
L. PORTISCH – ZS. POLGÁR
Magyarország (ch) 1991 — 53/417
I

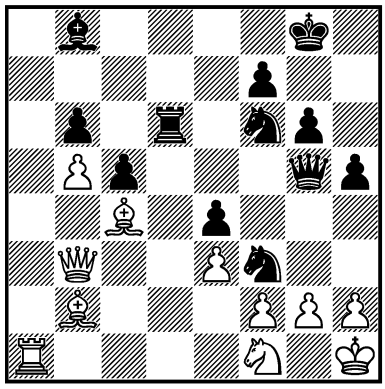

1... ? –+

2712.
B. ZÜGER – LANDENBERGUE
Schweiz (ch) 1991 — 53c/13
III

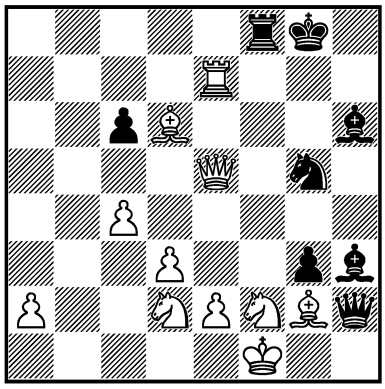

1. ? +–

2713.
WAHLS – AR. JUSSUPOW
Deutschland 1992 — 54c/19
I

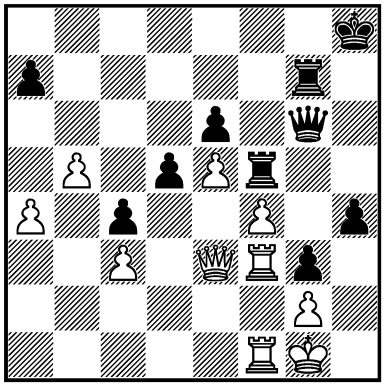

1... ? –+

2714.
STOINEV – ANDREI KOVALEV
Berlin 1992 — 55c/26
I

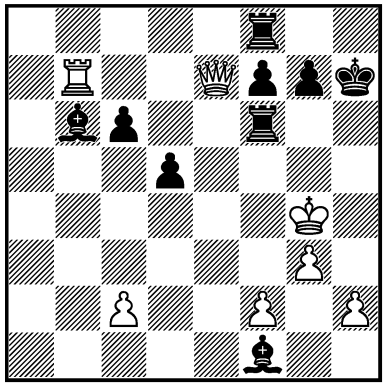

1... ? –+

2715.
Đ. KONTIĆ – M. VUKIĆ
Nikšić 1992 — 56c/9
I

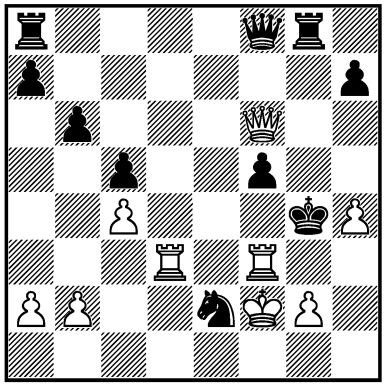

1. ? +–

2716.
NADANIAN –
D. MARTIROSIAN
Armenia 1993 — 57c/7
I

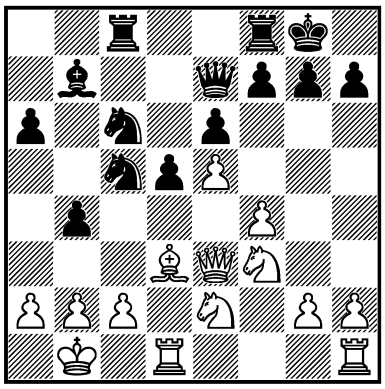

1. ? +–

2717.
A. ISTRĂŢESCU –
DAN BOGDAN
România (ch) 1992 — 57c/13
I

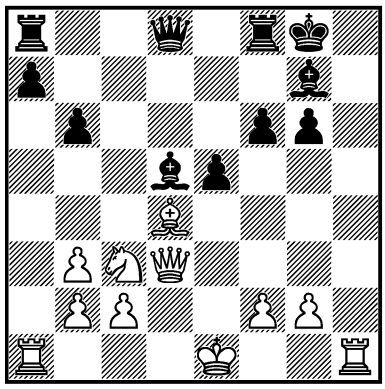

1. ? +–

2718.
LANGIER –
DA. LIMA
São Paulo 1992 — 57c/14
I

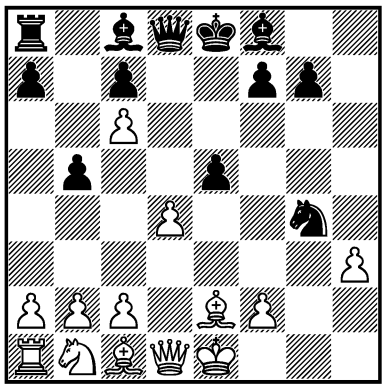

1... ? –+

2719.
IVAN SOKOLOV – G. MOHR
Portorož/Rogaška Slatina 1993
— 58/649
I

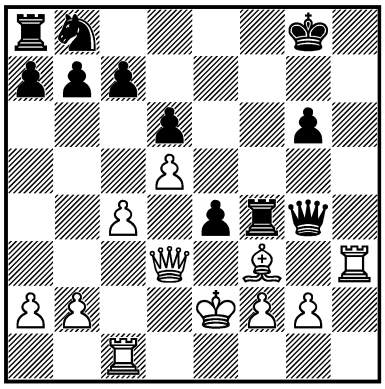

1. ? +–

2720.
PE. POPOVIĆ –
MIR. LAZIĆ
Jugoslavija 1993 — 58c/21
I

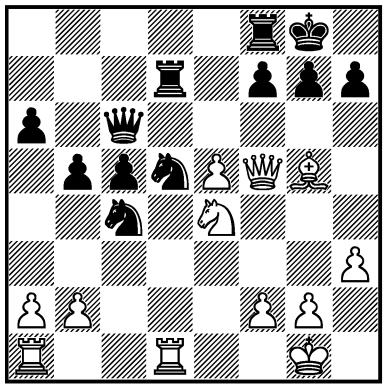

1. ? +–

2721.
N. SHORT –
KASPAROV
London (m/8) 1993 — 59/277
I

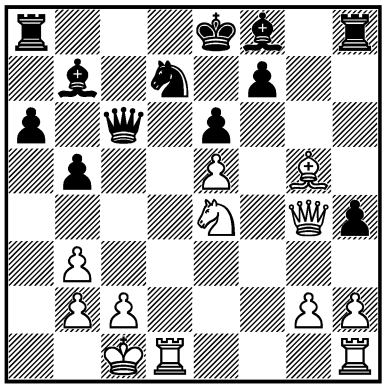

1. ? +–

2722.
Z. ALMÁSI –
VLAT. KOVAČEVIĆ
Balatonberény 1993 — 59c/3
I

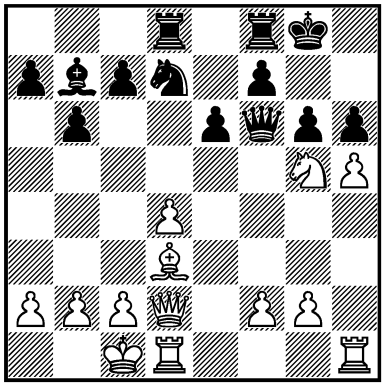

1. ? +–

2723.
SHIROV –
KRAMNIK
Novgorod 1994 — 61/172
II

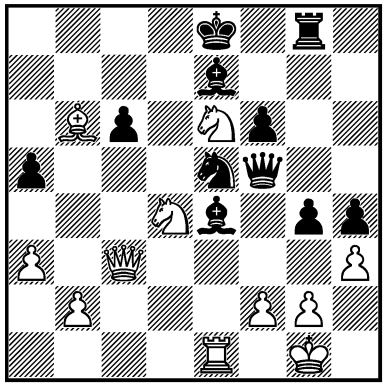

1... ? =

2724.
G. VUJADINOVIĆ –
ZONTAKH
Banja Koviljača 1994 — 61c/21
II

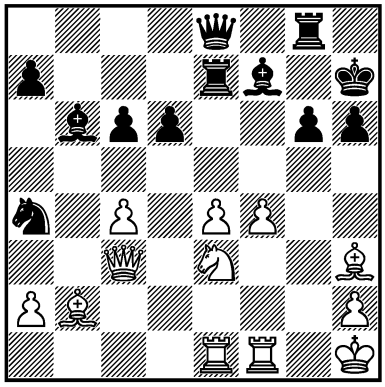

1. ? =

2725.
BOLOGAN –
DAO THIEN HAI
Moscow (ol) 1994 — 62/287
I

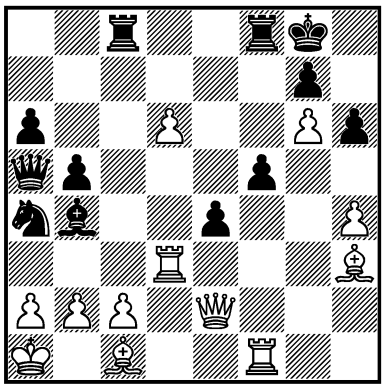

1. ? +–

2726.
S. SALOV –
I. PEROV
corr. 1994 — 62/357
I

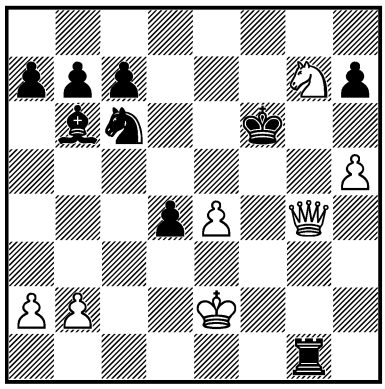

1. ? +–

2727.
KRAMNIK –
KI. GEORGIEV
Moscow (ol) 1994 — 62/421
I

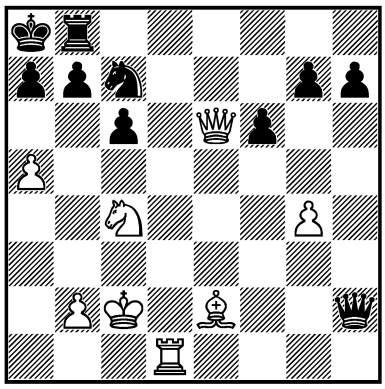

1. ? +–

2728.
DREEV –
CIFUENTES PARADA
Wijk aan Zee 1995 — 62/479
III

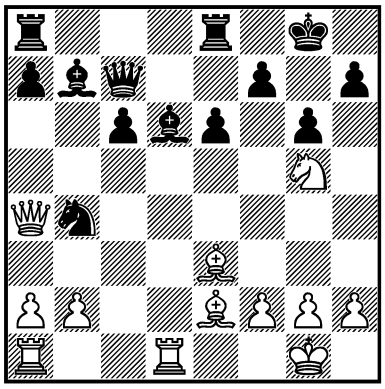

1. ? +–

2729.
RAJE. SINGH –
SH. SAHU
India 1994 — 62c/16
III

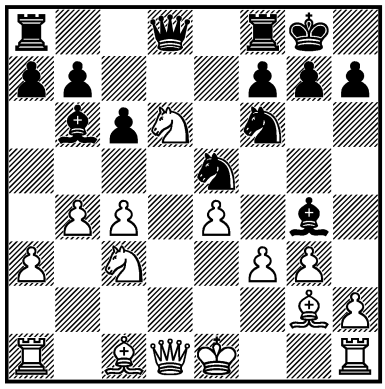

1... ? –+

2730.
AZMAIPARASHVILI –
B. KURAJICA
Strumica 1995 — 64/192
III

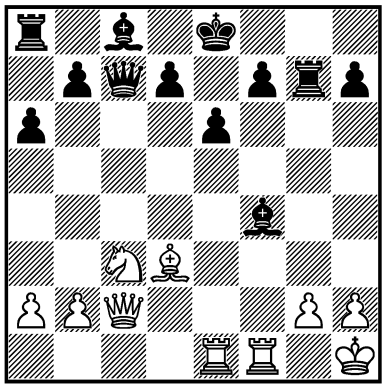

1. ? +–

2731.
I. MILADINOVIĆ –
DOLMATOV
Elenite 1995 — 64c/17
I

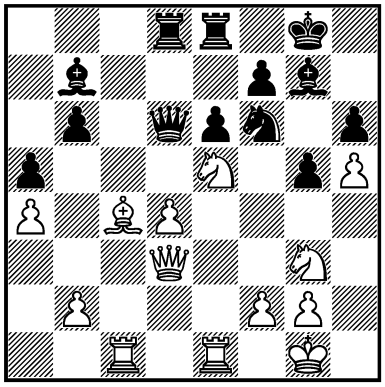

1. ? +–

2732.
ZAGREBELNY –
AL. SEMENIUK
Irkutsk 1995 — 65/231
III

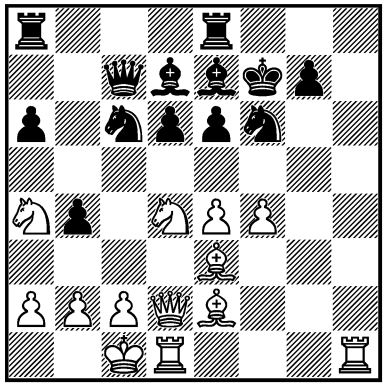

1. ? +–

2733.
YURI YAKOVICH –
G. GIORGADZE
Yerevan 1996 — 66/384
I

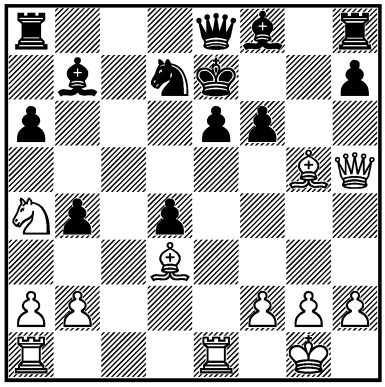

1. ? +–

2734.
IVAN SOKOLOV –
HRÁČEK
Pärnu 1996 — 66/418
I

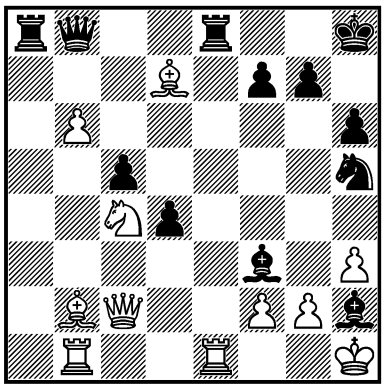

1... ? –+

2735.
POLULJAHOV –
TSESHKOVSKY
Krasnodar 1996 — 67/548
I

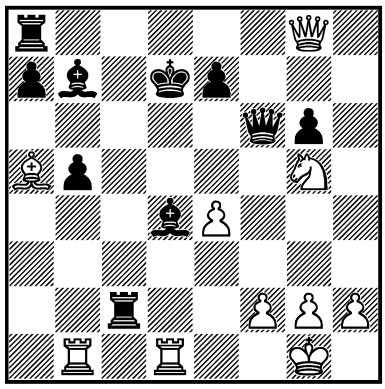

1. ? +–

2736.
JOSÉ ÁLVAREZ –
AN. M. HERNÁNDEZ
Cuba 1996 — 68/(117)
I

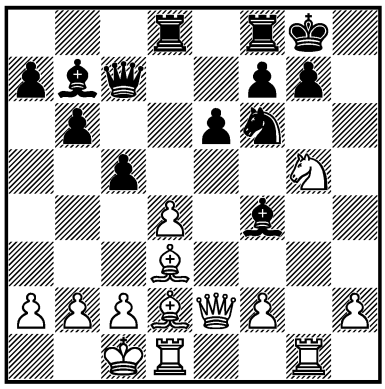

1. ? +–

2737.
SAKAEV –
KHARLOV
Budapest 1996 — 69/362
I

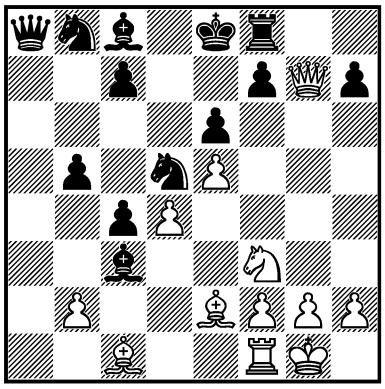

1. ? +–

2738.
OVSEJEVITSCH –
GOLOSHCHAPOV
Ukraine (ch) 1997 — 69/367
I

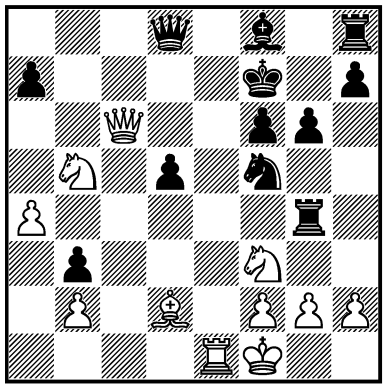

1. ? +–

2739.
LEPIKHOV –
WOLDMO
corr. 1993 — 70/259
I

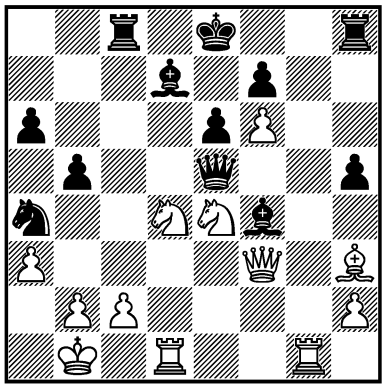

1. ? +–

2740.
I. HERRERA –
VÁZQUEZ IGARZA
Cuba 1997 — 70/337
I

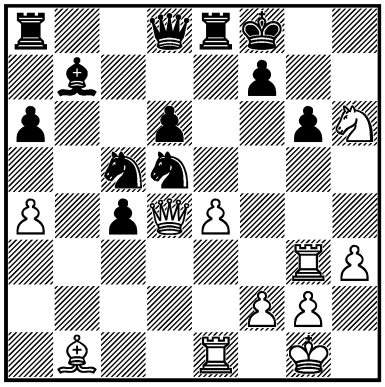

1. ? +–

2741.
H. LEYVA –
B. PINEDA
San Salvador 1997 — 70c/27
I

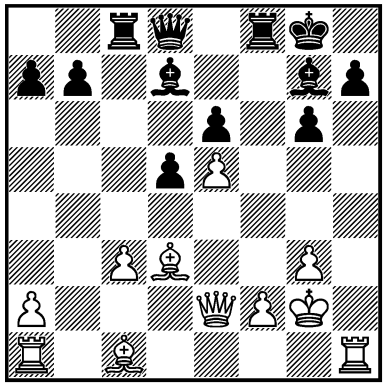

1. ? +–

2742.
ALEXEI FEDOROV –
K. ASRIAN
Saint Petersburg 1997 — 71/120
I

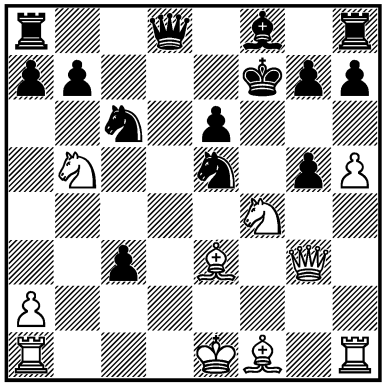

1. ? +–

2743.
KARPOV – ANAND
Lausanne (m/1) 1998
— 71/472
I

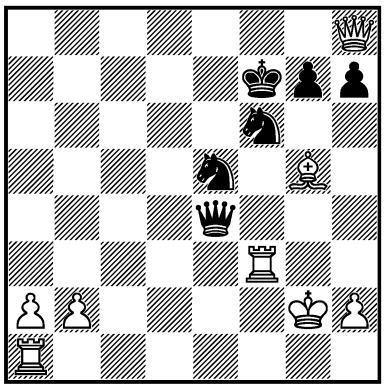

1. ? +–

2744.
RAUSCHENBERGER – HEINEL
Köln 1997 — 71c/27
I

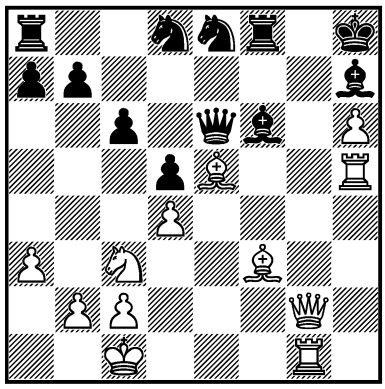

1. ? +–

2745.
M. GUREVICH – LJ. LJUBOJEVIĆ
Nederland 1998 — 72/374
I

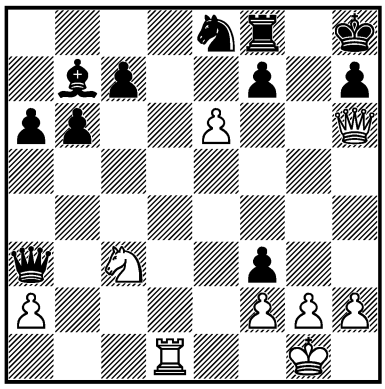

1. ? +–

2746.
AN. M. HERNÁNDEZ – ALV. RAMOS
Cuba 1998 — 72c/17
I

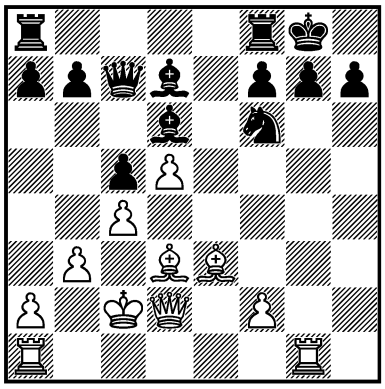

1. ? +–

2747.
DE BARBERIS – L. MUSSO
Torino 1998 — 72c/23
I

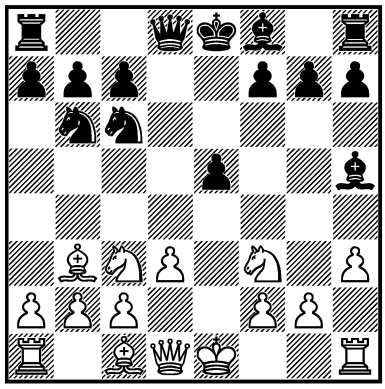

1. ? +–

2748.
B. ALTERMAN – ROGIĆ
Dresden 1998 — 73/141
I

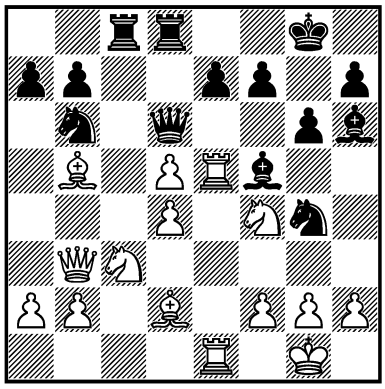

1. ? +–

2749.
PERUN – KURASS
Bila Tserkva 1998 — 73c/10
I

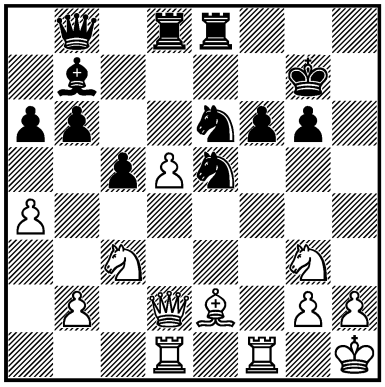

1. ? +–

2750.
R. LEV – E. LISS
Herzliya 1998 — 73c/11
I

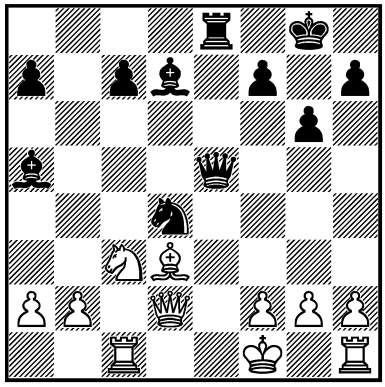

1... ? –+

2751.
DRAGI. SIMIĆ – PR. KOVAČEVIĆ
Jugoslavija 1998 — 73c/12
I

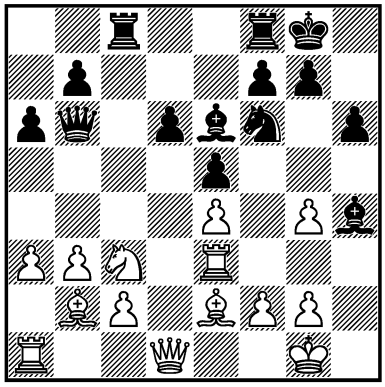

1... ? –+

2752.
KASPAROV –
TOPALOV
Wijk aan Zee 1999 — 74/110
I

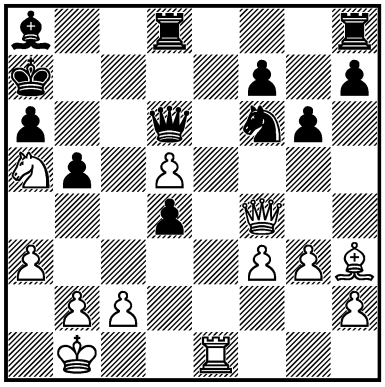

1. ? +–

2753.
MARTÍNEZ ALPIZAR –
E. FERNÁNDEZ
Cuba 1999 — 74c/6
I

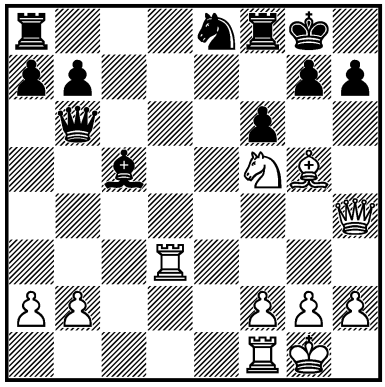

1. ? +–

2754.
L. PÉREZ RODRÍGUEZ –
LLAUDY VÁZQUEZ
Cuba 1998 — 74c/15
I

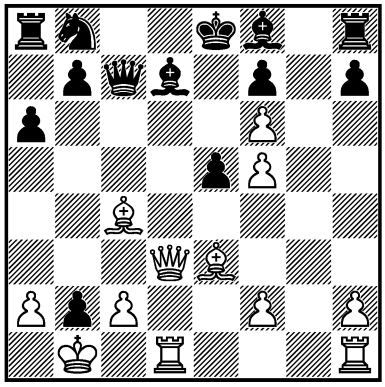

1. ? +–

2755.
BO. VUČKOVIĆ –
NI. ĐUKIĆ
Jugoslavija 1998 — 74c/26
I

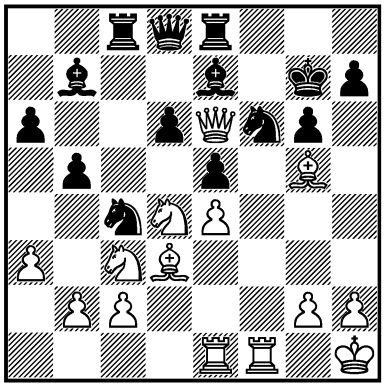

1. ? +–

2756.
R. SHCHERBAKOV –
S. ERNST
Groningen 1998 — 75/342
II

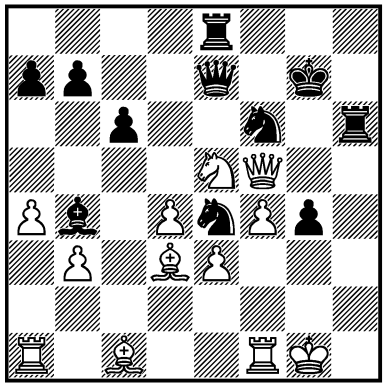

1... ? =

2757.
GUERRA NAVARRO –
OTERO ACOSTA
Las Tunas 1999 — 75c/12
I

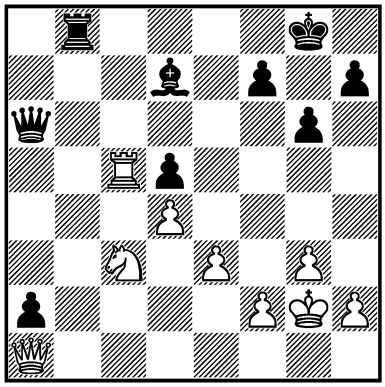

1... ? –+

2758.
BERELOVICH –
ALEXANDER MOISEENKO
Ukraine 1999 — 75c/13
I

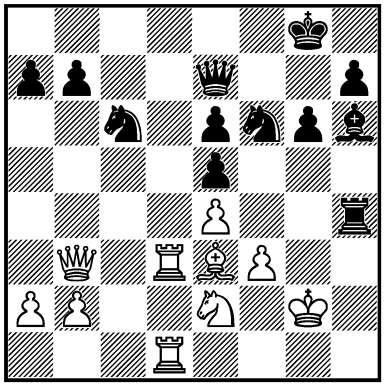

1. ? +–

2759.
A. MORALES –
Y. GONZÁLEZ VIDAL
Cuba 1999 — 75c/17
I

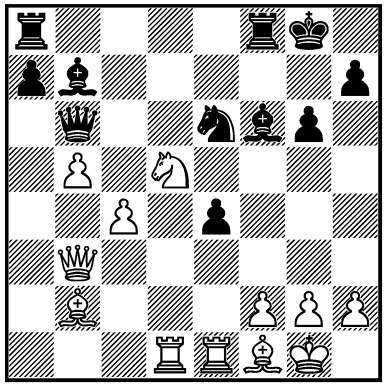

1... ? –+

2760.
YERMOLINSKY –
PAT. HUMMEL
Stratton Mountain 1999
— 76c/1
I

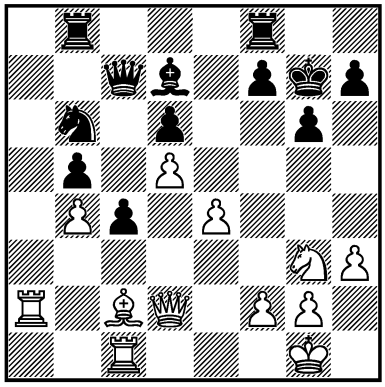

1. ? +–

2761.
MACIEJA – H. KALLIO
Stockholm 1999/2000
— 78/334
II

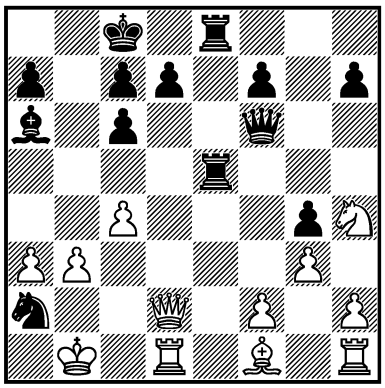

1... ? =

2762.
R. ZELČIĆ –
GLEIZEROV
Cutro 2000 — 78c/8
I

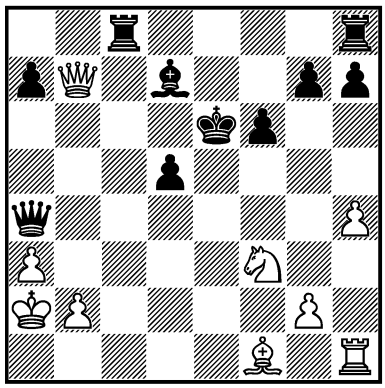

1. ? +–

2763.
FTÁČNIK –
J. WALLACE
Gold Coast 2000 — 79/128
III

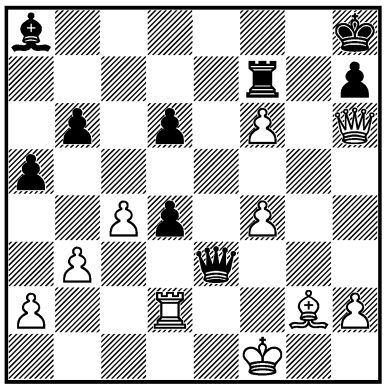

1. ? +–

2764.
MOTYLEV –
ILJUSHIN
Russia (ch) 2000 — 79/246
I

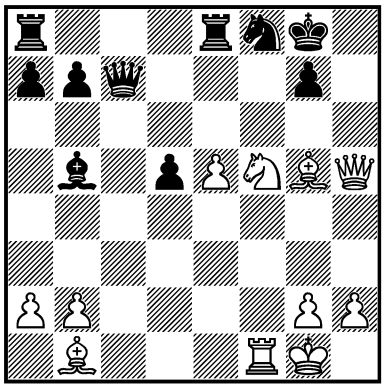

1. ? +–

2765.
FRUMKIN –
R. DUBINSKY
New York 2000 — 80c/12
II

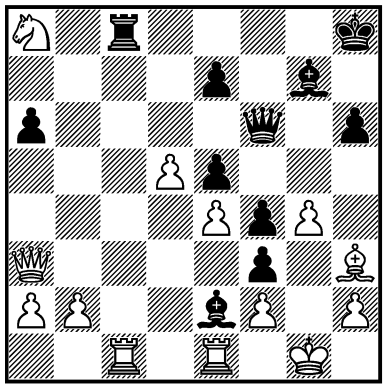

1... ? =

2766.
D. PRELEVIĆ –
N. GAGIĆ
Jugoslavija 2000 — 80c/17
I

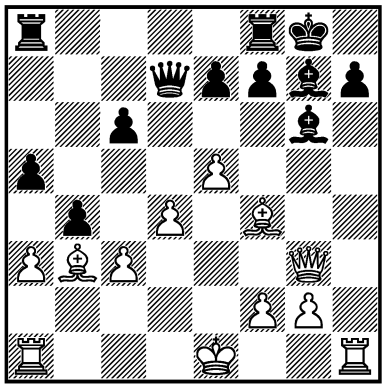

1. ? +–

2767.
M. GÓNGORA REYES –
BLANCO RONQUILLO
Puerto Padre 2001 — 81c/15
I

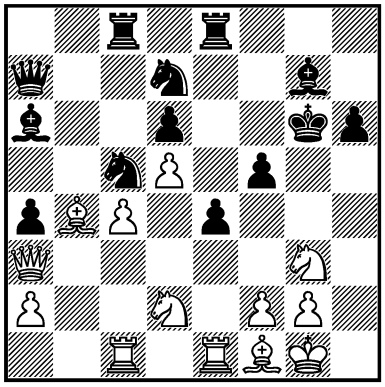

1. ? +–

2768.
APICELLA –
JOEL LAUTIER
Clichy 2001 — 82/51
I

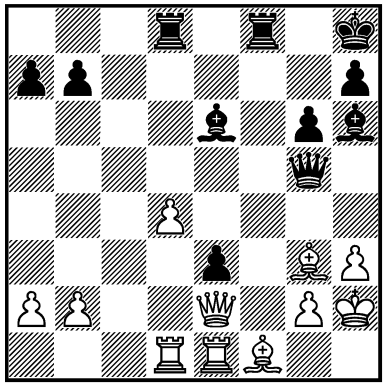

1... ? –+

2769.
D. ROGOZENCO –
N. VLASSOV
WICC 2001 — 82/438
I

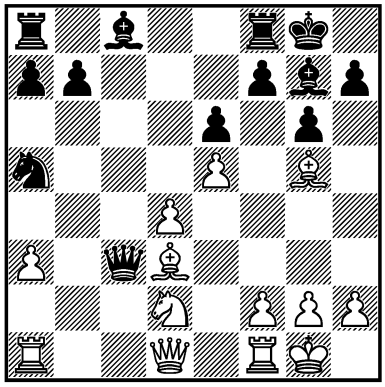

1. ? +–

2770.
SANDULEAC –
VI. VÁRADI
Szombathely 2003 — 88c/11
I

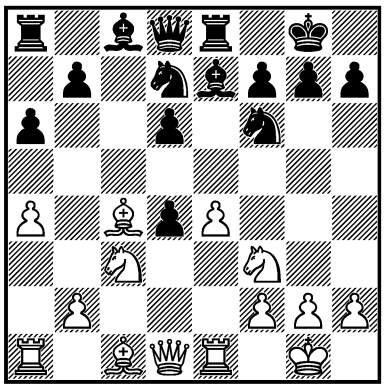

1. ? +–

2771.
ZO. VARGA –
L. PORTISCH
Miskolc 2004 — 90/137
III

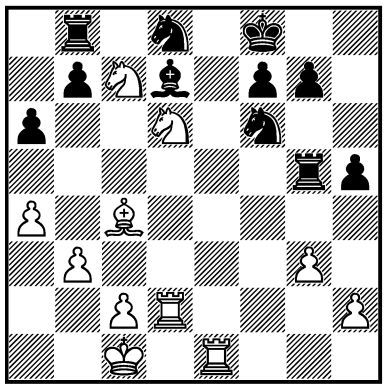

1. ? +–

2772.
AR. GONZÁLEZ PÉREZ –
ESPINOSA VELOZ
Cuba 2004 — 90c/18
I

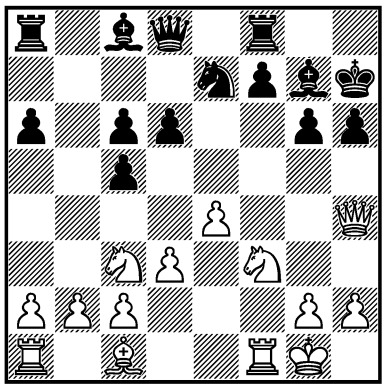

1. ? +–

2773.
ILLAS PUEYO –
BLANCO RONQUILLO
Cuba 2004 — 91c/16
I

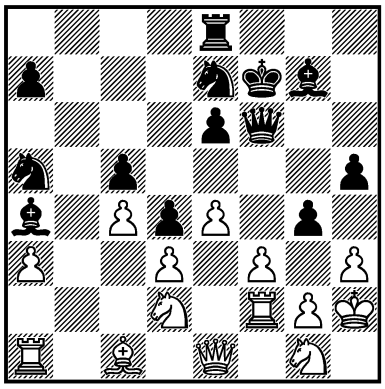

1... ? –+

2774.
A. GALKIN –
LIANG CHONG
Internet 2004 — 91c/17
II

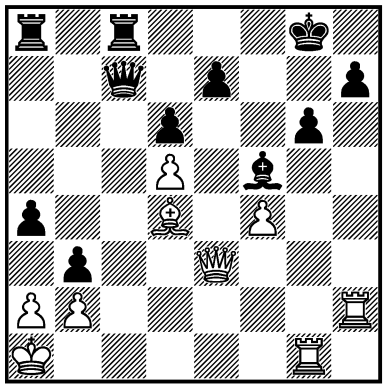

1. ? =

2775.
SHIROV –
FRESSINET
Calvià (ol) 2004 — 92/429
I

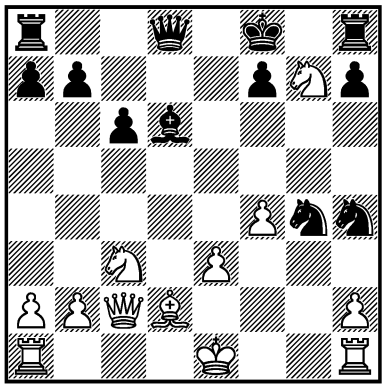

1. ? +–

2776.
E. GALLO –
G. VESCOVI
São Paulo 2004 — 92c/8
I

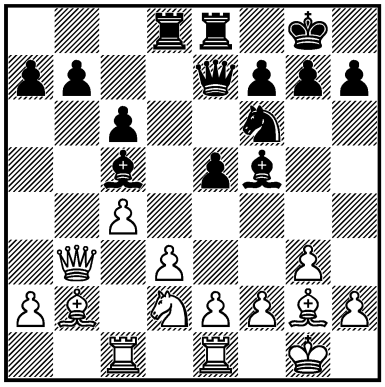

1... ? –+

2777.
TOPALOV –
PONOMARIOV
Sofia 2005 — 93/440
I

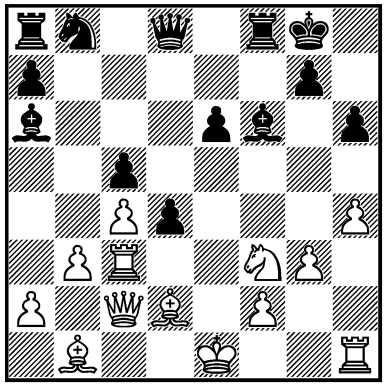

1. ? +–

2778.
RO. HERNÁNDEZ SAME –
GONZÁLEZ GONZÁLEZ
Cuba 2005 — 93c/6
I

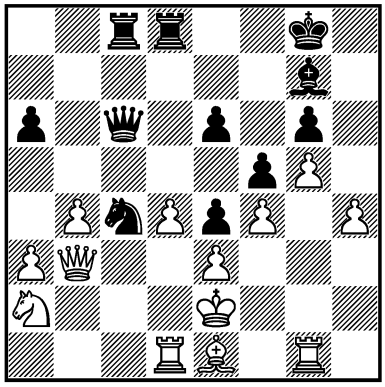

1... ? –+

2779.
FROLYANOV –
LENIART
Warszawa 2005 — 94/125
II

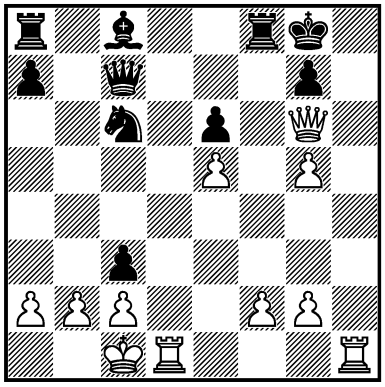

1. ? =

2780.
FROLYANOV –
ANDREIKIN*
Vladimir 2005 — 94/255
I

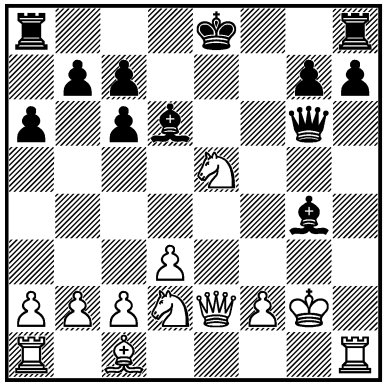

1... ? –+

2781.
CHAN WENG CHEE –
LY HONG NGUYEN
Singapore 2005 — 94c/12
I

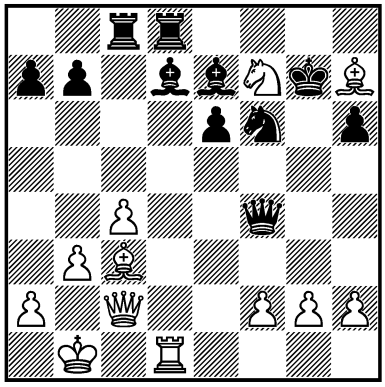

1. ? +–

2782.
KRAMNIK –
A. NAIDITSCH
Torino (ol) 2006 — 97/353
III

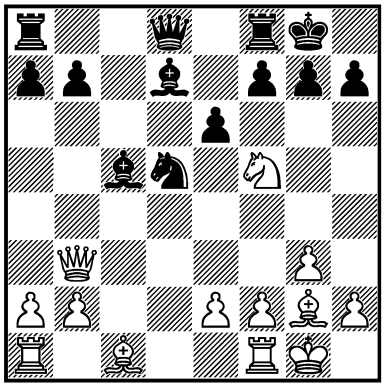

1. ? +–

2783.
L. GÓNGORA REYES –
MARV. GONZÁLEZ
Las Tunas 2006 — 97c/9
I

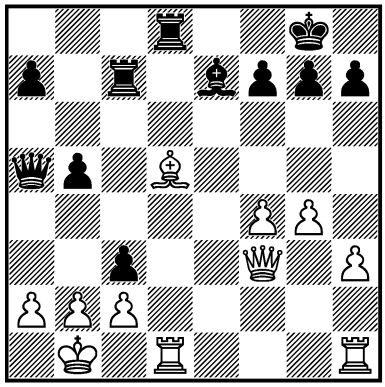

1. ? +–

2784.
MARTÍNEZ ALPIZAR –
YU. QUESADA PÉREZ
Ranchuelo 2006 — 98/338
II

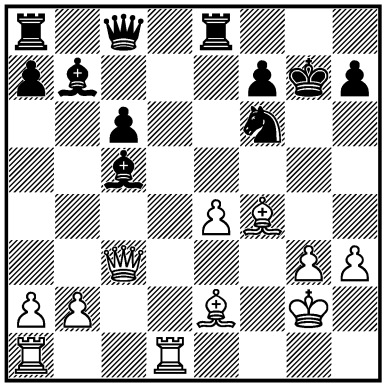

1... ? =

2785.
Y. PISKOV –
I. CHEPARINOV
Hoogeveen (open) 2006
— 98c/15
II

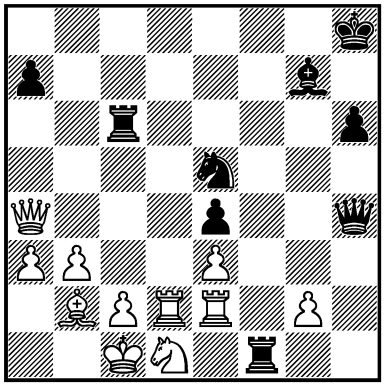

1... ? =

2786.
ENAM. HOSSAIN –
SK. N. AHMED
Bangladesh (ch) 2007
— 99/164
I

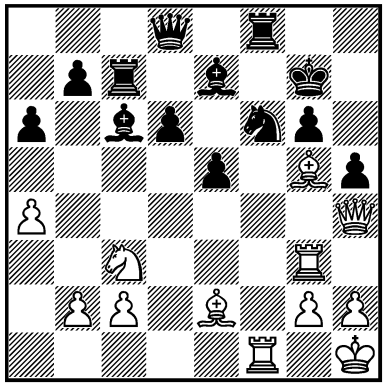

1. ? +–

2787.
NI HUA –
ŠULAVA
Balagne 2007 — 99c/11
I

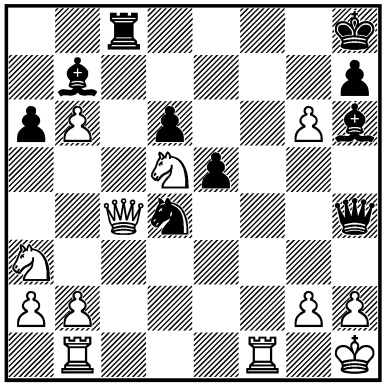

1. ? +–

2788.
VJ. ŽIVKOVIĆ –
PREDOJEVIĆ
Zagreb 2007 — 99c/12
I

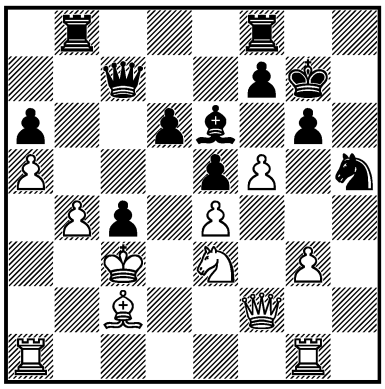

1... ? −+

2789.
A. NAIDITSCH –
S. HALKIAS
Srbija 2007 — 100/228
III

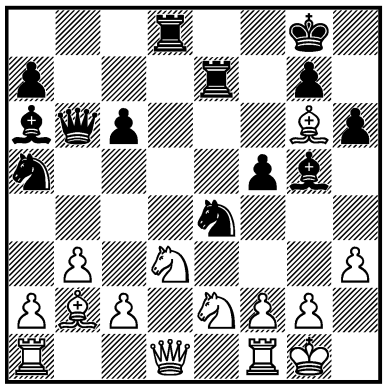

1... ? ∓

2790.
BECERRA RIVERO –
B. LUGO
Miami 2007 — 100/241
III

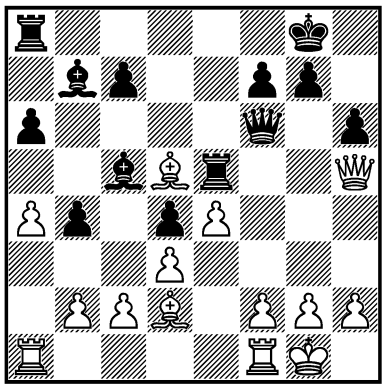

1. ? +−

2791.
I. IVANIŠEVIĆ –
I. MILADINOVIĆ
Srbija 2007 — 100/342
III

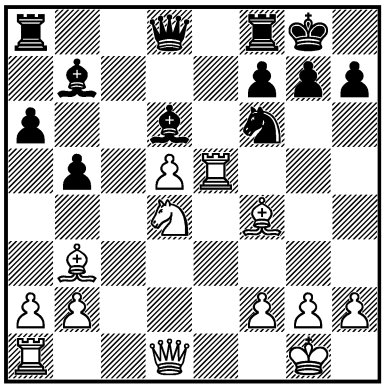

1. ? ±

2792.
KRASENKOW –
DANIN
Saratov 2007 — 100/360
III

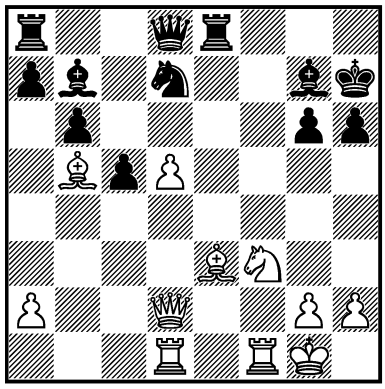

1. ? ±

2793.
Z. ILINČIĆ –
A. SAVANOVIĆ
Banjaluka 2007 — 100/379
III

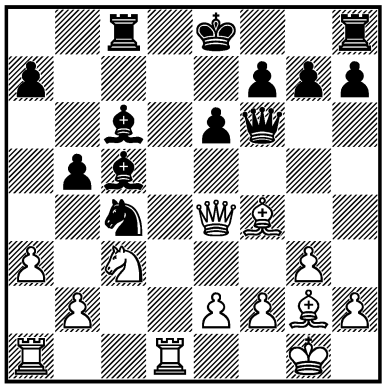

1. ? +−

2794.
SANDIPAN –
TIVIAKOV
Ottawa 2007 — 100/413
I

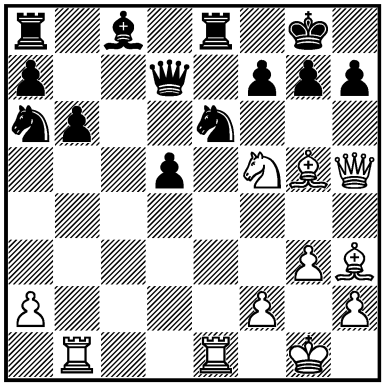

1. ? +−

2795.
V. NEVEDNICHII –
KOŽUL
Dresden 2007 — 100c/9
I

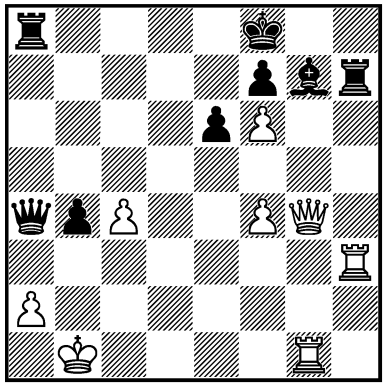

1. ? +−

2796.
S. CASELLAS –
VALIDO BOUZA
Cuba 2007 — 100c/12
I

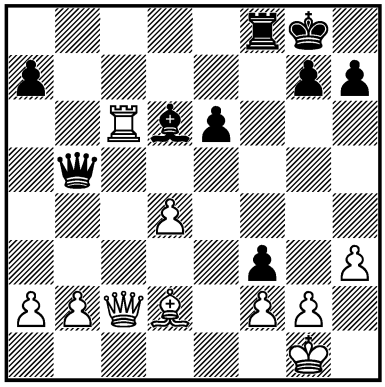

1... ? −+

2797.
ALMEIDA SÁENZ –
GAGUNASHVILI
Oak Brook 2007 — 101/65

I

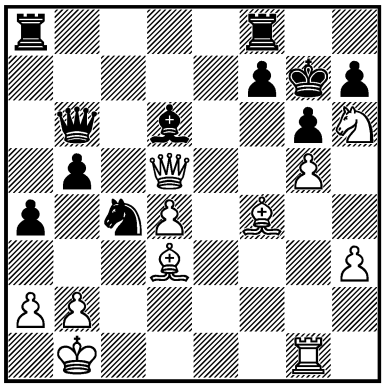

1. ? +–

2798.
M. GOLUBEV –
ALEXANDER ZUBOV
Odessa 2007 — 101/161

III

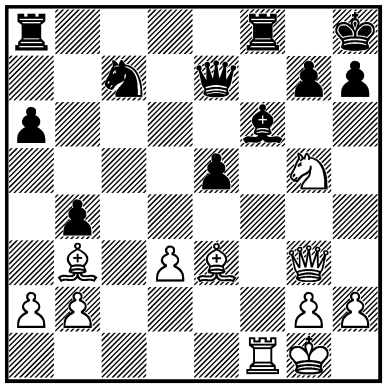

1. ? ↑

2799.
ENAM. HOSSAIN –
ELJANOV
Khanty-Mansiysk (m/2) 2007
— 101/231

III

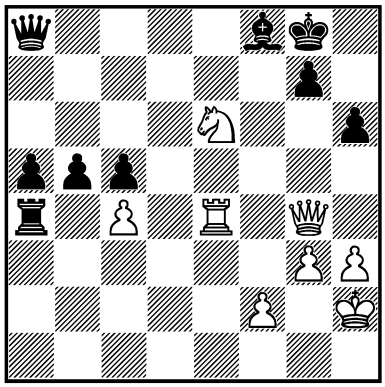

1. ? +–

2800.
M. DRAŠKO –
B. AVRUKH
Hersonissos 2007 — 101/351

III

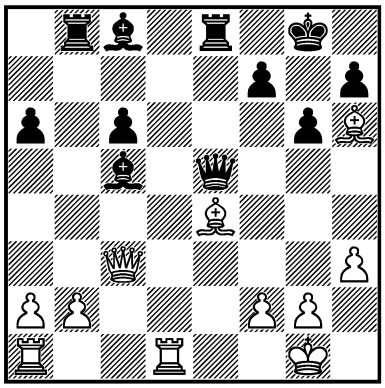

1... ? ∓

2801.
KRASENKOW –
HI. NAKAMURA
Barcelona 2007 — 101/401

I

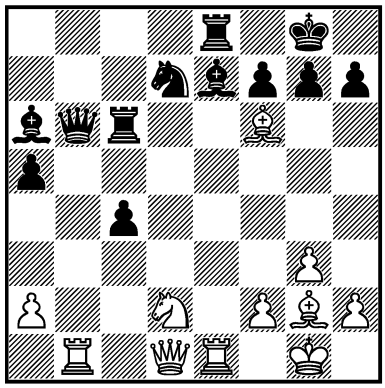

1... ? –+

2802.
I. CHEPARINOV –
D. NAVARA
Hersonissos 2007 — 101c/7

I

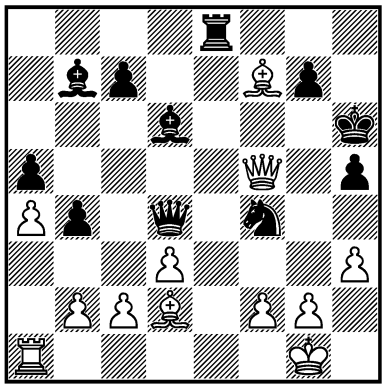

1... ? –+

2803.
PRIÉ –
SHOKER
France 2008 — 102/80

I

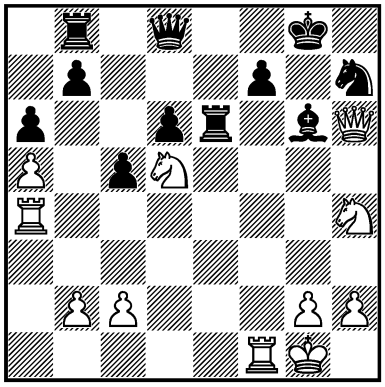

1. ? +–

2804.
YU. QUESADA PÉREZ –
POZO VERA
Villa Clara 2008 — 102/160

I

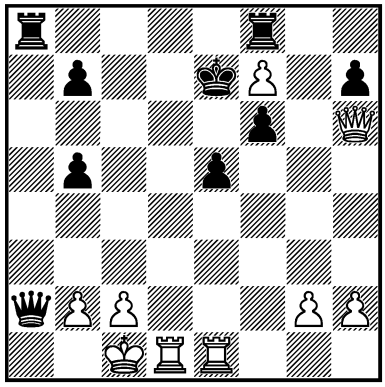

1. ? +–

2805.
J. ŠKOBERNE –
PREDOJEVIĆ
Plovdiv 2008 — 102/372

II

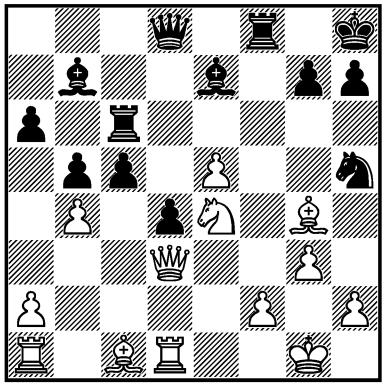

1... ? =

2806.
BENKOVIĆ –
M. SALAMI
Martigny 2008 — 103/44
III

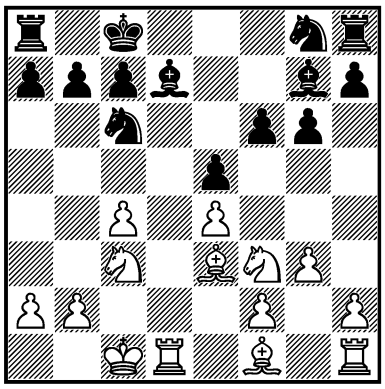

1. ? +–

2807.
D. JAKOVENKO –
RUBLEVSKY
Poikovsky 2008 — 103/159
III

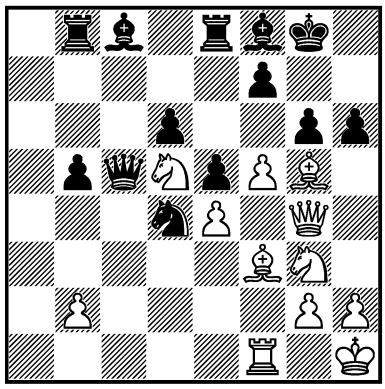

1... ? ∞

2808.
V. GASHIMOV –
A. VOLOKITIN
Poikovsky 2008 — 103/179
I

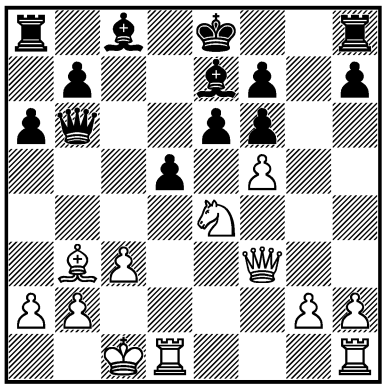

1. ? +–

2809.
IL. SCHNEIDER –
VI. ZAKHARTSOV
Pardubice 2008 — 103/184
II

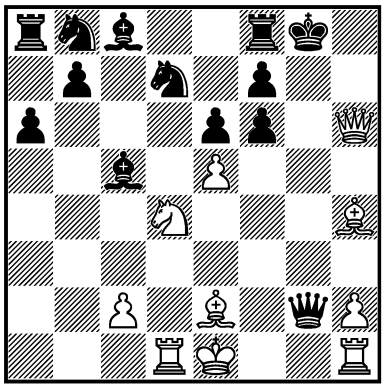

1. ? =

2810.
M. GOLUBEV –
BERNADSKIY
Odessa 2008 — 103/191
I

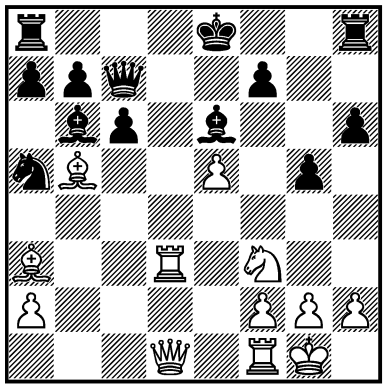

1. ? ±

2811.
E. L'AMI –
IVAN SOKOLOV
London 2008 — 103/253
I

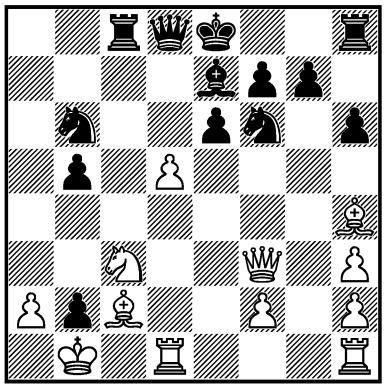

1. ? +–

2812.
SHIROV –
SERGEY KARJAKIN
Foros 2008 — 103/303
II

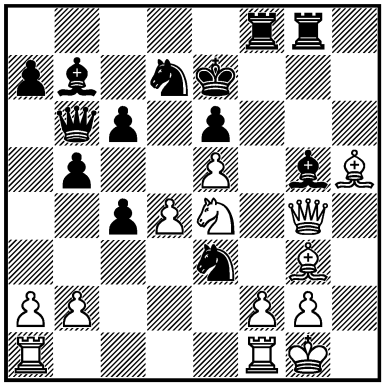

1. ? =

2813.
D. JAKOVENKO –
BOLOGAN
Poikovsky 2008 — 103/316
III

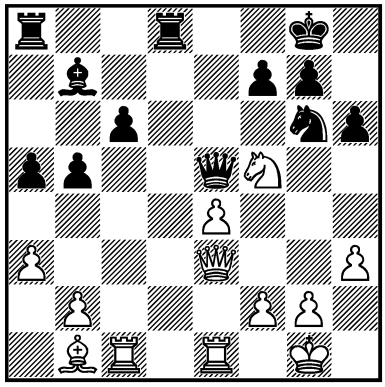

1. ? ±

2814.
J. TIMMAN –
A. CHERNIAEV
London 2008 — 103/375
I

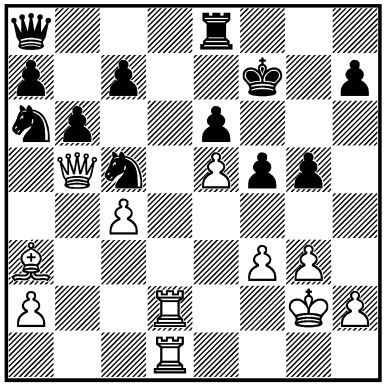

1. ? +–

2815.
A. VOLOKITIN – SERGEY KARJAKIN
Foros 2008 — 103/380
III

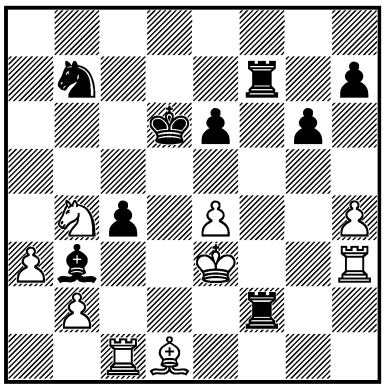

1. ? +–

2816.
W. WALKUSZ – E. SHARAPOV
Gdańsk 2008 — 103c/9
II

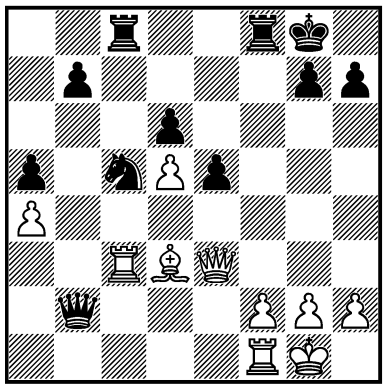

1. ? =

2817.
SVETUSHKIN – PREDOJEVIĆ
Dresden (ol) 2008 — 104/266
III

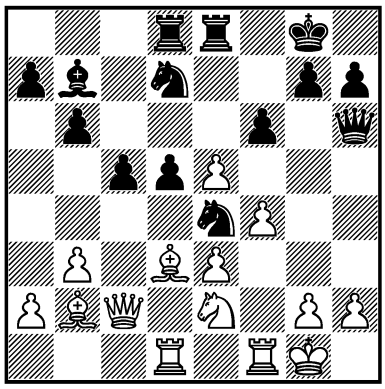

1... ? ∓

2818.
CARLSEN – IVANCHUK
Linares 2009 — 105/156
II

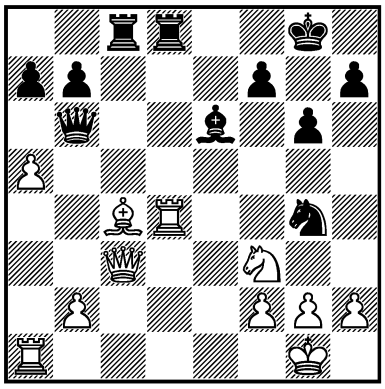

1... ? =

2819.
ARONIAN – P. LÉKÓ
Nice (rapid) 2009 — 105/174
I

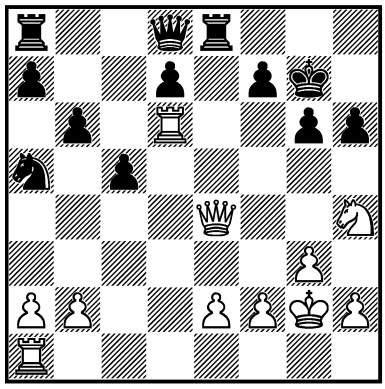

1. ? +–

2820.
FLEITES MARTI – Z. CORRALES JIMÉNEZ
Cuba (ch) 2009 — 105/239
I

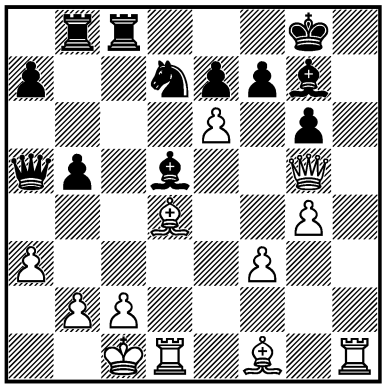

1... ? ∓

2821.
S. SIEBRECHT – PRUSIKIN
Deutschland (ch) 2009 — 105c/9
I

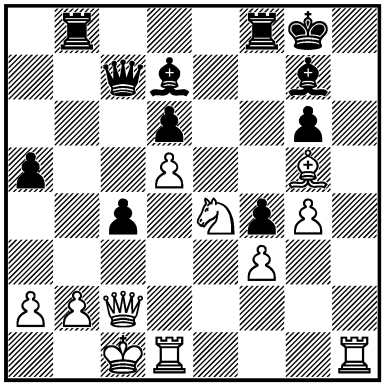

1. ? +–

2822.
M. DZIUBA – A. IPATOV
Moscow 2009 — 105c/11
I

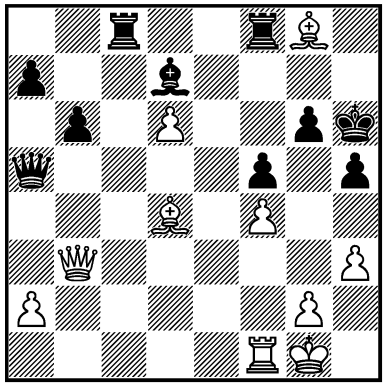

1. ? +–

2823.
K. LIE – HI. NAKAMURA
Gjøvik (m/2) 2009 — 105c/14
II

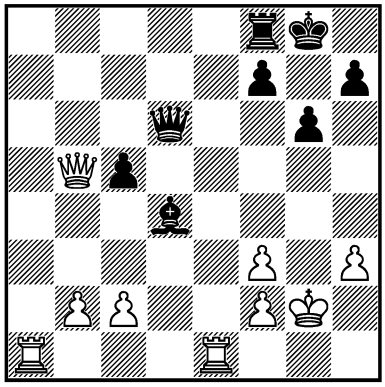

1... ? =

2824.
TH. LUTHER –
GÜ. MOSER
Deutschland 2009 — 105c/18
III

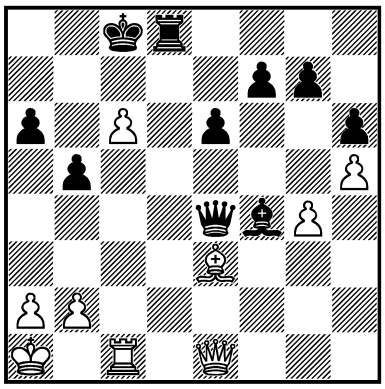

1. ? +–

2825.
G. KAMSKY –
P. LÉKÓ
Jermuk 2009 — 106/100
II

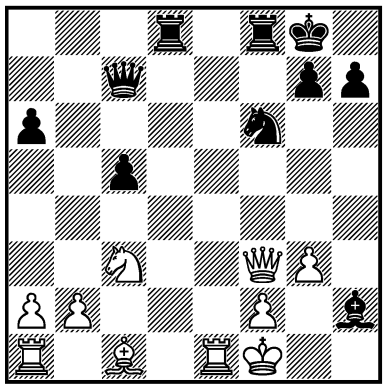

1... ? =

2826.
DI. FLORES –
J. CORI TELLO
São Paulo 2009 — 106/264
I

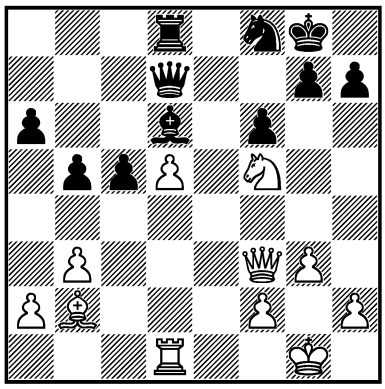

1. ? +–

2827.
F. BERKES –
LYSYJ
Martuni 2009 — 106/288
I

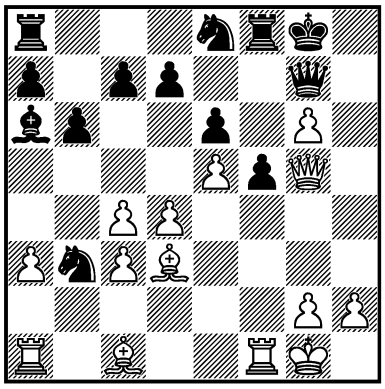

1. ? ±

2828.
Z. ALMÁSI –
F. BERKES
Paks 2009 — 107/(37)
II

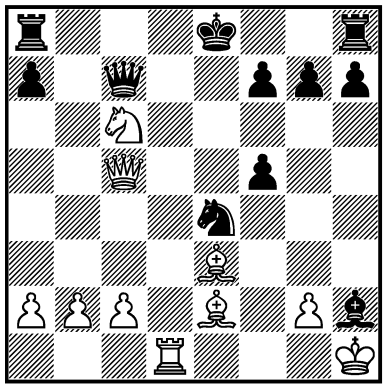

1. ? =

2829.
ALEXANDER MOISEENKO
– MACIEJA
España 2009 — 107/130
I

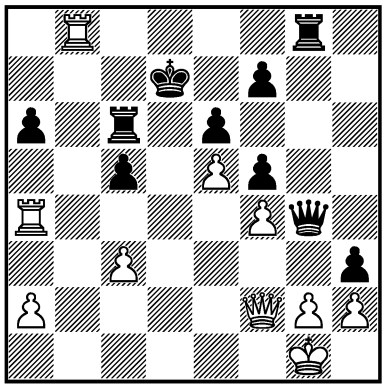

1. ? +–

2830.
GEO. MEIER –
PÉTER ÁCS
Paks 2009 — 107/(130)
I

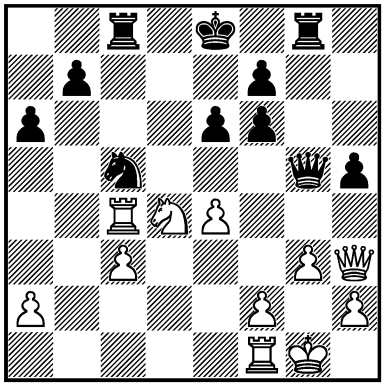

1. ? +–

2831.
WANG YUE –
CARLSEN
Nanjing 2009 — 107/142
III

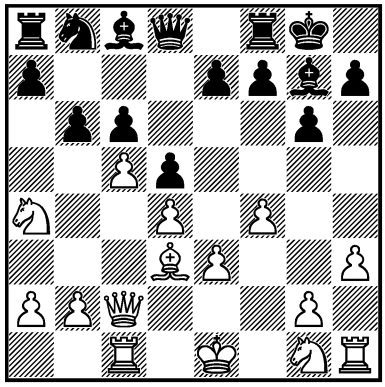

1... ? ∞

2832.
MOROZEVICH –
KRAMNIK
Moscow 2009 — 107/172
I

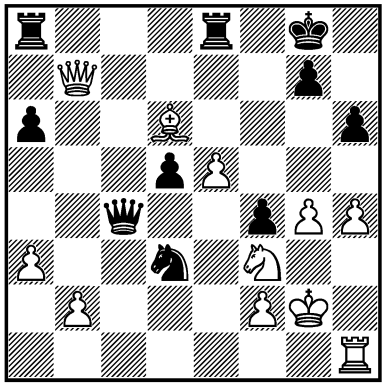

1... ? –+

2833.
RAUF MAMEDOV –
GAGUNASHVILI
Türkiye 2009 — 107/203

II

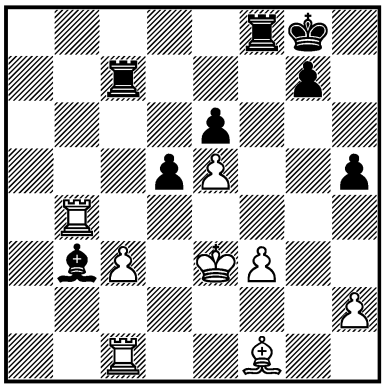

1... ? =

2834.
ULYBIN –
D. BÉRCZES
Winterthur 2009 — 107/204

I

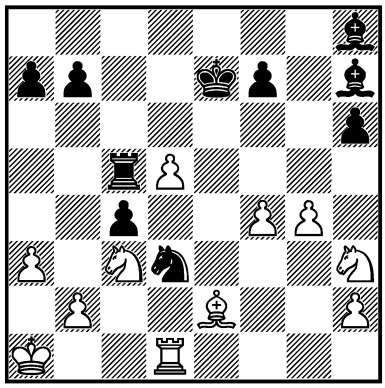

1... ? –+

2835.
S. FEDORCHUK –
IVAN SOKOLOV
Khanty-Mansiysk (m/2) 2009
— 107/206

I

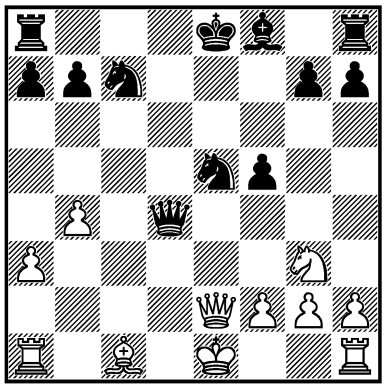

1. ? +–

2836.
AX. SMITH –
V. JANSA
Pardubice 2009 — 107/(213)

I

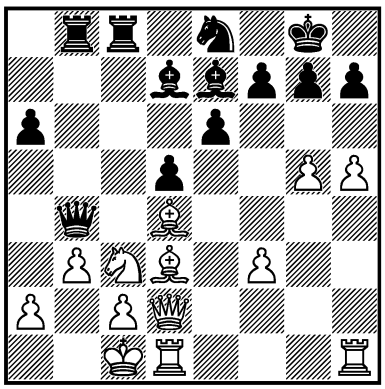

1. ? +–

2837.
SJUGIROV –
ARTY. TIMOFEEV
Russia (ch) 2009 — 107/229

I

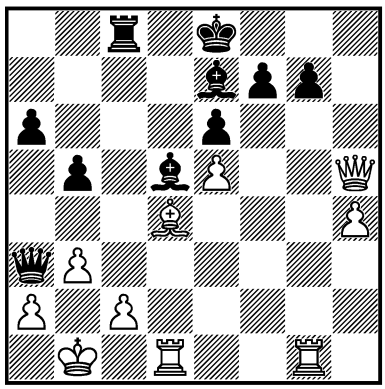

1... ? =

2838.
O. KORNEEV –
A. HOFFMAN
Albacete 2009 — 107c/08

I

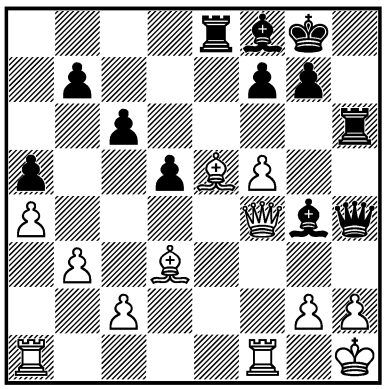

1... ? –+

2839.
A. ARESHCHENKO –
F. CORRALES JIMÉNEZ
Khanty-Mansiysk (m/1) 2009
— 107c/10

I

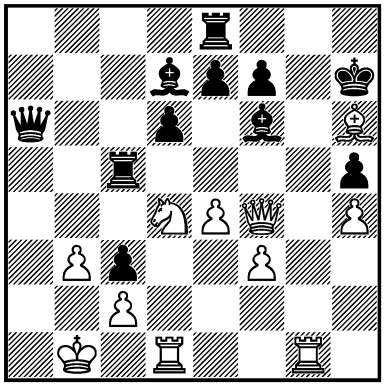

1. ? +–

2840.
ANTOGNINI –
KLAUSER
Zürich 2009 — 107c/14

I

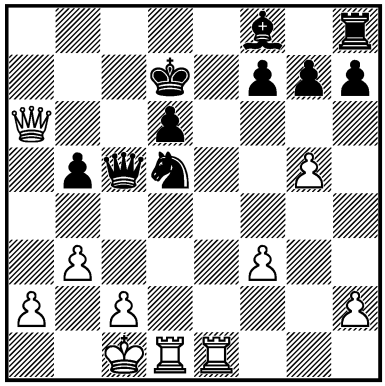

1. ? +–

2841.
B. GELFAND –
HI. NAKAMURA
Bursa 2010 — 108/160

I

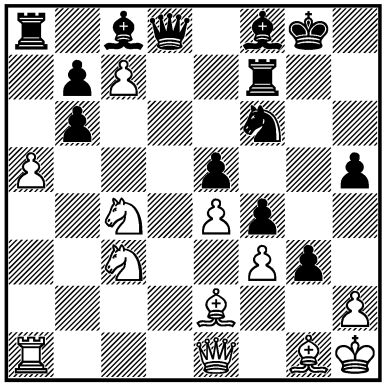

1... ? –+

2842.
I. BUROVIĆ –
P. PROHÁSZKA
Sarajevo 2010 — 109c/11
I

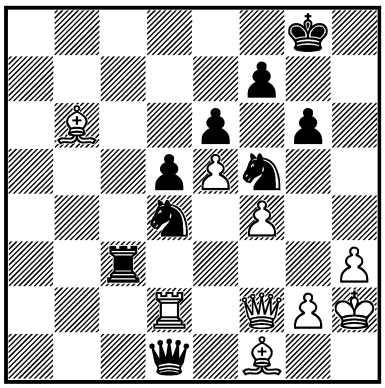

1... ? –+

2843.
M. BLUVSHTEIN –
A. SEYB
Deutschland 2010 — 110c/6
II

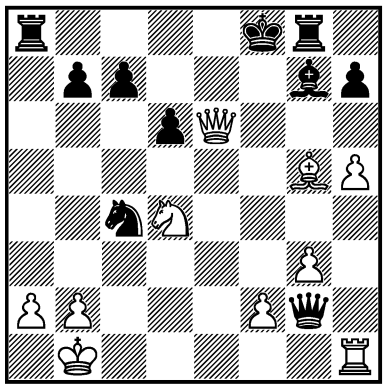

1... ? =

2844.
FRESSINET –
N. BRUNNER
France 2011 — 112/(242)
III

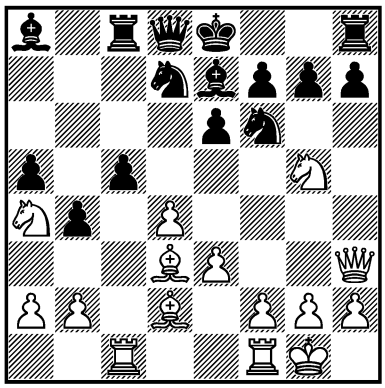

1. ? +–

2845.
G. DELLA MORTE –
N. MAYORGA
Villa Martelli 2011 — 112c/4
I

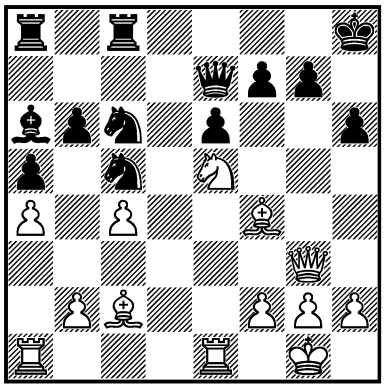

1. ? +–

2846.
ALEXANDER MOISEENKO
– BR. THORFINNSSON
Porto Carras 2011 — 113c/7
I

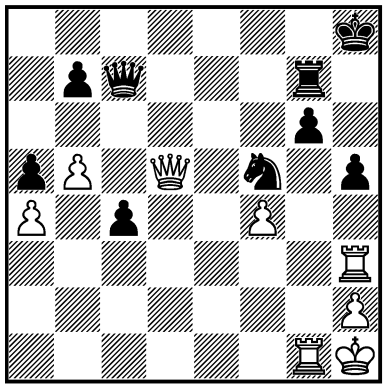

1. ? +–

2847.
P. BOBRAS –
AN. MAKSIMENKO
Deutschland 2012 — 114/(80)
I

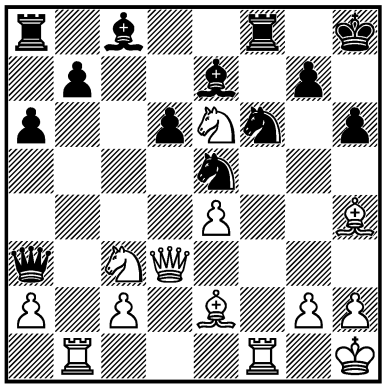

1. ? ±

2848.
A. NAIDITSCH – R. KULA
Trzcianka (rapid) 2012
— 114/106
I

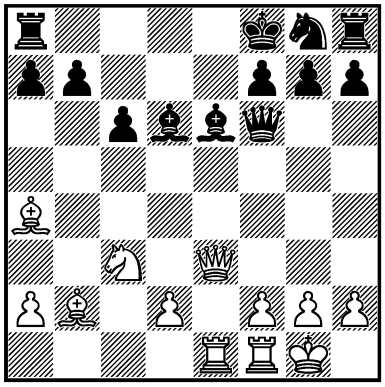

1. ? ±

2849.
S. MOVSESIAN –
P. LÉKÓ
Russia 2012 — 114/111
III

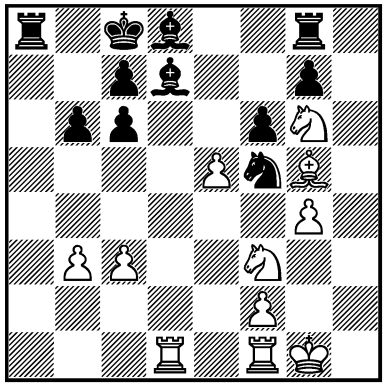

1. ? +–

2850.
F. CARUANA –
A. GIRI
Wijk aan Zee 2012 — 114/138
III

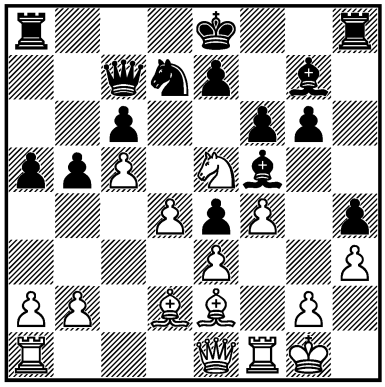

1. ? ±

2851.
B. LALIĆ – ZHEREBUKH
Cappelle la Grande 2012
— 114/164
I

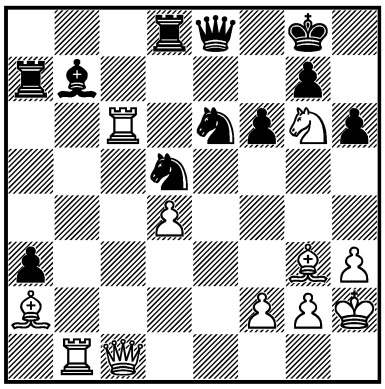

1. ? +–

2852.
XIU DESHUN –
WEN YANG
China 2012 — 114/203
I

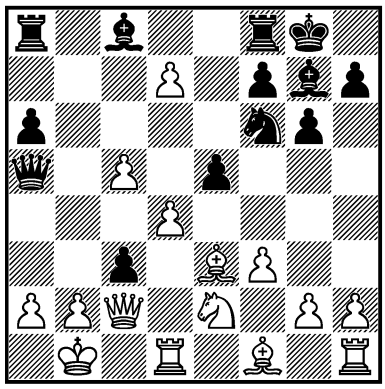

1... ? ∓

2853.
CHIGLADZE –
D. LOMSADZE
Georgia (ch) 2012 — 114/204
I

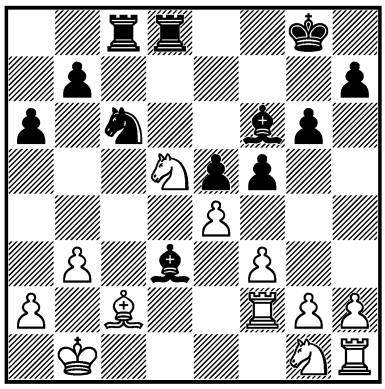

1... ? –+

2854.
PRUSIKIN –
F. PATUZZO
Schweiz 2011 — 114c/8
II

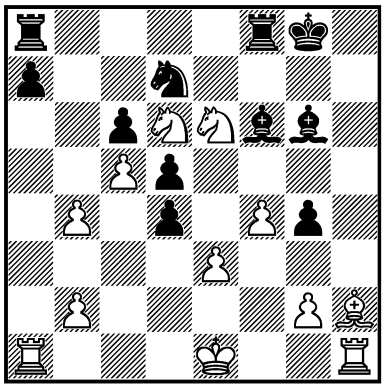

1... ? =

2855.
SHOMOEV –
KHISMATULLIN
Moscow 2012 — 115c/4
I

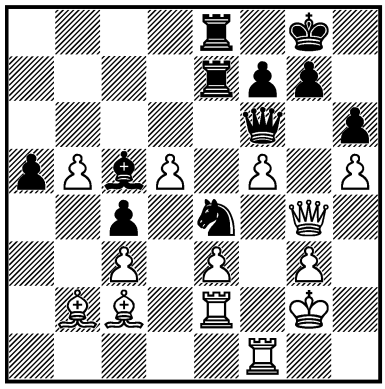

1... ? –+

2856.
GY. PAP –
KHENKIN
Plovdiv 2012 — 115c/5
I

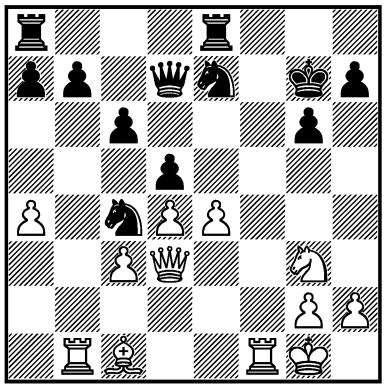

1. ? +–

2857.
K. PAPPAS –
SKEMBRIS
Anogia 2012 — 115c/7
I

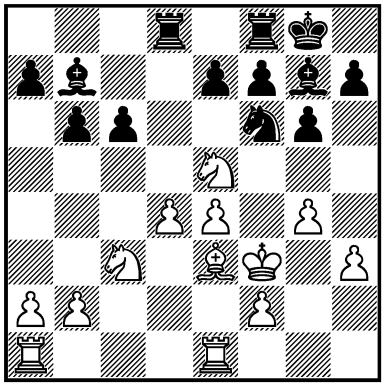

1... ? ∓

2858.
INARKIEV –
TEMIRKANOV
Russia 2012 — 116c/5
I

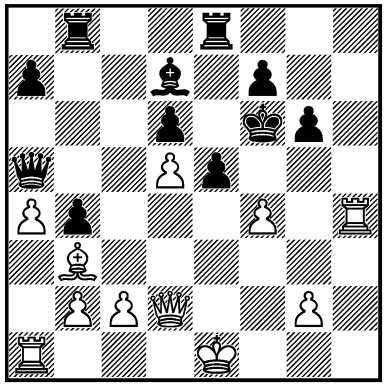

1. ? +–

2859.
SHIMANOV –
R. RAPPORT
Athens 2012 — 116c/6
I

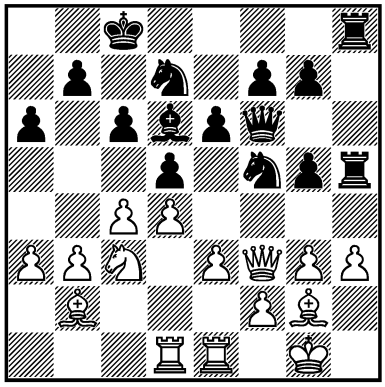

1... ? –+

2860.
CIFUENTES PARADA –
A. GALLUCCI
Barcelona 2012 – 116c/7
I

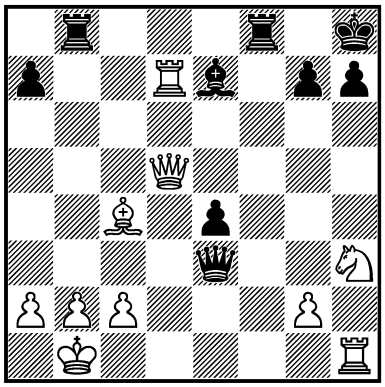

1... ? –+

2861.
ARONIAN –
B. GELFAND
London (ct) 2013 – 117/14
III

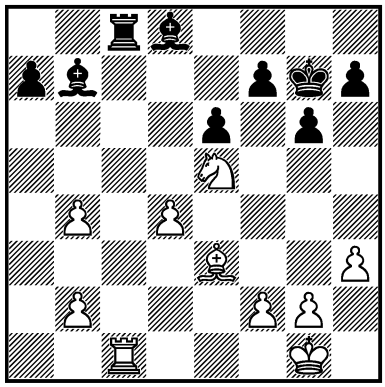

1. ? +–

2862.
ILLESCAS CÓRDOBA –
ASTASIO LÓPEZ
España (ch) 2013 – 118/ 55
III

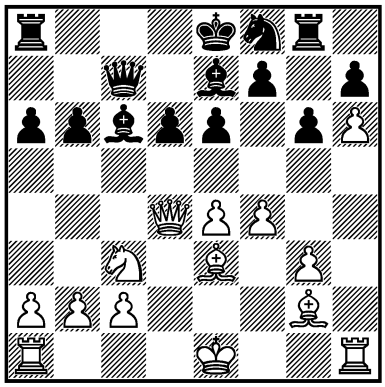

1. ? +–

2629. **1. ♕h7! ♔h7 2. ♘f6 ♔h6** [2... ♔h8 3. ♘g6#] **3. ♘eg4 ♔g5 4. h4** [4. f4 *a)* 4... ♔f4 5. g3 ♔f3 (5... ♔g5 6. h4#) 6. 0–0#; *b)* 4... ♔h4 5. g3 ♔h3 6. ♗f1 (6. 0–0!? △ ♘f2#) ♗g2 7. ♘f2#] **♔f4 5. g3 ♔f3 6. ♗e2** [6. 0–0 △ ♘h2#; 6. ♔f1 △ ♘h2#] **♔g2 7. ♖h2 ♔g1 8. ♔d2#**
1 : 0 ***Sl. Mirković***

2630. **1... ♘f3! 2. gf3 ♕f3 3. ♔f1 ♕h3 4. ♔e2 ♗c4 5. ♔d1 ♕b3 6. ♔c1 ♗d3 7. ♕c7 ♖a4 8. ♗b4 ♖a1 9. ♔d2 ♕b4**
0 : 1

2631. **1. ♘f7! ♔f7 2. ♖d7! ♕d7** [2... ♖d7 3. ♗e6! ♔e6 4. ♕c4 ♔f5 5. ♕f7+–] **3. ♖d7 ♖d7 4. ♕h5 g6 5. ♗e6! ♔e6** [5... ♔e8 6. ♕g6 ♔d8 7. ♗d7 ♔d7 8. ♕g4+–] **6. ♕g6 ♗f6 7. ♕f6 ♔d5 8. ♕f5!** **1 : 0**

2632. **1. ♕h6! ♔h6** [1... ♔h8 2. ♕h7!+–] **2. hg6 ♔g5 3. ♖h5! ♔h5 4. f4 ♘e2** [4... ♕f3 5. ♗f3 ♘f3 6. ♖h1 ♘h4 7. ♘f6 ♔h6 8. ♖h4 ♔g7 9. ♘e8!+–] **5. ♘f6 ♔h6 6. ♖h1 ♔g7 7. ♘e8! ♖e8 8. ♖h7 ♔f6 9. ♖f7#** **1 : 0**

2633. **1. ♗h6! ♗h6 2. ♕h6!! ♔h6 3. ♖g6! ♗g6 4. ♖g6 ♔h5** [4... ♔h7 5. ♘g5 ♔h8 6. ♘f7+–] **5. ♘e5 ♘g4** [5... ♔h4 6. ♖h6 ♔g5 7. ♘f7 ♔f5 8. ♘d8 ♖d8 9. ♗c2 ♔e5 10. f4+–] **6. ♗g4 ♔h4 7. ♖h6 ♔g5 8. ♘f7 ♔g4 9. ♘d8** **1 : 0**

2634. **1. ♕h7! ♔h7 2. ♖h3 ♔g6** [2... ♔g8 3. ♘e7#] **3. ♘e7 ♔g5 4. f4 ♔g4 5. ♖h7!!** [△ h3, ♘f5#] **g6 6. ♘d4** [△ h3, ♘e2#] **♕e4 7. h3 ♔g3 8. ♘ef5 gf5 9. ♘f5 ♕f5 10. ♖f3#** **1 : 0** ***Du. Rajković***

2635. **1... ♖g2! 2. ♔g2 ♘f4 3. ♔g3** [3. ♔g1 ♘h3 4. ♔f1 ♗b5!–+] **♕h3 4. ♔f4 ♕h2 5. ♔f3** [5. ♔g4 ♕g2–+] **♕f2 6. ♔g4 ♕g2 7. ♔f4 ♕g5 8. ♔f3 ♕f6 9. ♔g2 ♕e5 10. ♕g8 ♔e7** **0 : 1**

2636. **1... ♖g2! 2. ♔g2 ♖c2!! 3. ♖c2** [3. ♔f3 ♖c3! 4. ♔g2 (4. ♔g4? g6! 5. f5 h5–+) d3 5. ♖d2 ♗e4 6. ♔f1 ♗d4–+] **♗e4 4. ♔f1 ♗c2 5. ♖b2 d3 6. ♖c2** [6. ♖a2 d2! 7. ♗d2 ♗b3–+] **dc2 7. ♔e2 ♔f7 8. ♔d3 ♔g6 9. ♔c2 ♔f5 10. ♔d3 ♗e7 11. ♔e2 ♔e4 12. a4 ♗d6 13. ab5 ab5**
0 : 1 ***R. Marić***

2637. **1... ♕c4!! 2. ♕a8 ♖f8 3. ♕a7** [3. ♕b7 ♕c2 4. ♔a1 d3 5. ♖b1 c4 6. ♕e7 d2! 7. ♘d4 ♕d3 8. ♘e6 ♗b2–+] **♕c2 4. ♔a1 d3 5. ♖b1 c4 6. ♘d4 ♕f2 7. ♘b5 ♕a7 8. ♘a7 c3 9. ♖bd1 ♖f2 10. d6 ♖b2**

11. d7 ♖a2 12. ♔b1 c2 [12... ♖a1 13. ♔a1 c2#] **13. ♔c1 ♗h6** **0 : 1**

A. Matanović

2638. **1... ♕d1!! 2. ♖d1 ♖d1 3. ♔f2 h4! 4. c4** [4. g3 h3!−+] **♗c4 5. ♘d2 ♖d2 6. ♔e1 ♖ed7! 7. ♖f8 ♔c7 8. ♖f7 ♖e2 9. ♔f1 ♖b2 10. ♔e1 ♖b1** **0 : 1** *R. Marić*

2639. **1. ♘g5! f5** [1... fg5 2. ♖e4! ♕g7 (2... ♕e4? 3. ♖f8 ♖f8 4. ♕f8#) 3. ♕g7 ♘g7 4. ♖g4 ♔g8 (4... ♖e8 5. ♖f7 ♔g8 6. ♖d7) 5. ♖g5 △ h5+−] **2. ♖e4! fe4** [2... ♕g7 3. ♖g4! fg4 4. ♕h5+−] **3. ♖f7 ♕f7 4. ♘f7 ♔g8 5. ♘d6 ♗d6 6. ♗d6 ♖e8 7. ♗c5** [7. ♗c7!? ♖c7 8. d6 ♖f7 9. ♕g5 ♔f8 10. ♕g4+−] **♘g7 8. ♗d4 e3 9. ♗e3 ♘f5 10. d6 ♔h8 11. ♕f6 ♘g7 12. ♗d4+−**

Alex. A. Kotov

2640. **1. ♗h6! ♔h6** [1... ♗h6 2. ♘f6+−] **2. ♕f4 ♔h7** [2... ♔h5 3. ♗f3#] **3. ♖e7! ♕e7** [3... ♖e7 4. ♕h4+−] **4. ♕h4 ♗h6 5. ♘f6 ♔g7 6. ♘e8 ♕e8 7. f6 ♔f7 8. ♕h5 ♖g6** [8... ♔e6 9. f7+−] **9. ♗e4** [9... ♕g8 10. ♖g1+−] **1 : 0**

M. Yudovich sr.

2641. **1. ♘f6!! gf6 2. ♕g4 ♔h7 3. ♗e4 f5 4. ♗f5! ef5 5. ♕f5 ♔g8 6. ♖d7** [RR 6. ♕f6+−] **♕d7 7. ♕d7 ♖b8 8. ♕g4 ♔h7 9. ♕f5** **1 : 0**

2642. **1. ♖g7!! ♔g7 2. ♘e6 ♘e6 3. ♕h6 ♔f7 4. ♗h5 ♔e7 5. ♕h7 ♔f6 6. ♖e1! ♗h2 7. ♔h1** [7. ♔h2?? ♕c7] **♕b6** [7... ♗e5 8. f4+−] **8. ♗g5!** [8. ♕g6 ♔e7 9. ♗g5 ♔d7 10. ♕h7 ♔c6 11. ♖e6 ♗d6 12. ♗f4 ♖fd8 (12... ♖cd8 13. ♖d6 ♖d6 14. ♗d6 ♔d6 15. ♕h6 ♔e7 16. ♕g7+−) 13. ♗e8!+− Tompa − Cuibus] **♔g5 9. ♕g6 ♔h4** [9... ♔f4 10. g3] **10. ♗e2! ♘f4 11. g3 ♔h3 12. ♗f1+−** *T. Flórián*

2643. **1. ♕h6!! ♔h6** [1... ♔g8 2. ♘g6 ♖h7 3. ♘e7 ♘e7 4. ♗f7!+−] **2. ♘f5! ♔g5** [2... ♘f5 3. ♗f7 ♔g5 4. f4 ♔g4 5. ♗h5#] **3. ♘g7!** [3. ♘d6 ♘g6 (3... ♕f8 4. f4 ♕f4 5. gf4 ♔f4 6. ♔f2!+−; 3... ♖h7 4. f4 ♔h6 5. ♘c8 ♖c8 6. ♗f7 ♔g7 7. ♖h7 ♔h7 8. ♗e6 ♖f8 9. ♔f3+− Romm) 4. ♘c8 ♖c8 5. f4 ♘f4 (5... ♔f5 6. ♔f3+− Romm) 6. gf4 ♔f4 7. ♔f2 (Romm − Tatai) ♖f8 8. ♗f3 ♘e5 9. de5 ♔e5±] **♕g8 4. f4 ♔h6 5. ♘e6! ♘g6** [5... ♕e6 6. ♗g4] **6. ♗f3 ♘h4 7. ♖h4 ♔g6 8. ♗d5 ♘e7 9. f5! ♘f5** [9... ♔f5 10. ♖f1 ♔g6 11. ♖f6#; 9... ♔f7 10. ♘g5] **10. ♖g4+−** *RR*

2644. **1. ♗f6!! ♖fc8** [1... gf6 2. ♖h3 ♖fd8 (2... ♕d8 3. ♕h6 ♔h8 4. ♘d5 ed5 5. ♖d5!) 3. ♕h6 ♗e4 4. ♘e4 ♖d1 5. ♔d1 ♖d8 6. ♔e2 ♕b5 7. ♖d3 ♗e7 8. ♘f6 ♗f6 9. ef6 ♕e5 10. ♔f1 ♕f5 11. ♔g1+−] **2. ♗g7! ♔g7 3. ♕f6 ♔f8** [3... ♔g8 4. ♖h3 ♕d8 (4... ♗b4 5. ♖g3 ♔f8 6. ♖f1 ♕c7 7. ♕h8 ♔e7 8. ♖f7!) 5. ♖g3 ♔f8 6. ♕h6 ♔e7 7. ♖g7! ♕f8 (7... ♕d7 8. ♘e4 ♗e3 9. ♕e3 ♖c2 10. ♔b1!) 8. ♕f6 ♔e8 9. ♘d5 ed5 10. e6!+−] **4. ♖hf1 ♖c7** [4... ♗e3 5. ♔b1 ♗a2 (5... ♕c7 6. ♖d5!) 6. ♘a2 ♕c7 7. ♖d3! ♕c2 (7... ♗c5 8. ♕e6) 8. ♔a1 ♖c7 9. ♖c3+−] **5. ♘d5** [5. ♖d5!? ♗e3 (5... ed5 6. ♕h8 ♔e7 7. ♘d5 ♔d7 8. ♕a8) 6. ♔b1 ed5 7. ♕h8 ♔e7 8. ♕a8 ♖c3 9. ♕g8+−] **ed5 6. e6 ♕a2** [6... ♗e3 7. ♔b1 ♕c5 8. e7 ♔g8 9. ♕f7 ♔h8 10. e8♕ ♖e8 11. ♕e8 ♔g7 12. ♕e5 ♔g8 13. ♕d5+−] **7. e7 ♔g8 8. ♕f7 ♔h8 9. e8♕ ♖e8 10. ♕e8 ♔g7 11. ♕e5 ♔g8 12. ♕g5** **1 : 0** *RR*

2645. **1. ♖f6! ♖f6 2. ♘e4! ♖e6 3. ♕d4 ♖e4** [3... ♕e7 4. ♕h8 ♔f7 5. ♘g5 ♔e8 6. ♘e6 ♕e6 7. ♗g7 ♕e7 8. ♗f8 ♕f8 9. ♕h7+−] **4. ♕h8 ♔f7 5. ♕h7 ♔e6 6. ♗e4 fe4 7. f5! ♔d6** [7... gf5 8. ♕f5 ♔d6 (8... ♔e7 9. ♗f6 ♔d6 10. ♗e5) 9. ♕f8+−] **8. ♖d1 ♔c5 9. ♕c7! ♔b4** [9... b5 10. ♗a3 b4 11. ♕a5#] **10. ♗a3 ♔a3 11. ♕a5** [11... ♔b2 12. ♖d2 ♔b1 13. ♕c3+−] **1 : 0**

M. Yudovich sr.

2646. **1... ♘g3! 2. ♕d6** [2. ♕f6 ♗e3−+; 2. ♘d7 ♗e3 3. ♕e3 ♖e3 4. ♘f6 ♔f8 5. ♘h7 ♔e7 6. ♗f6 ♔e8−+] **♖e1 3.**

♔**f2** [3. ♔h2 ♘f1! 4. ♗f1 ♗f4−+] ♖**f1! 4. ♗f1 ♘fe4 5. ♔f3** [5. ♘e4 ♘e4 6. ♔g2 ♘d6 7. ♗e5 ♕e7 8. ♗d6 ♕e4 9. ♔g3 ♗d2−+] ♘**d6 6. ♗e5 ♘f1 7. ♘e4** [7. ♗d6 ♕d8 8. ♘b7 ♕f6−+] ♘**d2 8. ♖d2 ♘e4** **0 : 1**
Y. Razuvaev

2647. **1. ♗h7! ♔h7 2. ♕h4 ♔g8 3. ♕g5 ♖d1** [3... g6 4. ♕h6 cb2 5. ♔b2 ♕c2 6. ♔a3 ♕a2 7. ♔b4 a5 8. ♔c3+−] **4. ♖d1 cb2 5. ♔b2 ♕c2 6. ♔a3 ♕g6** [6... ♕a2 7. ♔b4 a5 8. ♔c3+−] **7. ♖d8 ♔h7 8. ♕h4 ♕h6 9. fg7! ♔g7 10. ♖g8! ♔g8** [10... ♔h7? 11. ♖h8!+−] **11. ♕h6 ♘c6 12. ♘c5 ♘e7 13. ♘e4 ♘d5 14. g5** [△ ♘f6] **1 : 0**
B. Kurajica

2648. **1. ♗d8! ♕a6** [1... ♕d8? 2. ♘e6+−; 1... ♗c3 2. bc3 ♕b2 3. ♘e6 ♔e8 4. ♕g5 ♕c3 5. ♔d1 ♕f3 6. ♔d2 ♕f2 7. ♔c1 ♘f6 8. ef6 g6 9. ♘g7 ♔d8 (9... ♔f8 10. ♕g3) 10. ♕d5 ♔c7 11. ♕e5 ♔c6 12. ♖d1+−] **2. ♖g7!! ♔g7** [2... ♘e5 3. ♗c7! cd4 4. ♗e5 ♕b7 5. ♗d4 (5. ♕f6!? △ ♖f7) ♔e8 (5... ♖h5 6. ♕f6 ♕e7 7. ♖g8!) 6. 0-0-0+−] **3. ♕g5 ♔f8 4. ♗e7 ♔e8 5. ♗d6 ♘f6** [5... f6? 6. ♕g6 ♔d8 7. ♘e6#] **6. ♕f6 ♗c3** [6... ♕b7 7. ♕h8 ♔d7 8. ♘de2 d4 9. 0-0-0+−] **7. bc3 ♕b7 8. ♘c6! ♔d7** [8... ♕d7 9. ♕h8#; 8... ♗d7 9. ♕e7#] **9. ♘a5!** **1 : 0**
Partos

2649. **1. ♖h8! ♔h8** [1... ♔g7 2. ♖h7+−] **2. ♕f7 ♕d4** [2... ♖b5 3. ♕g6+−] **3. ♔g2** [3. e3?? ♕b2−+] ♖**b5 4. ♕g6 ♕g7 5. ♕e8! ♕g8** [5... ♔h7 6. ♖h1 ♕h6 7. ♕f7+−] **6. ♖h1 ♔g7 7. ♕e7 ♔g6** [7... ♕f7 8. ♖h7+−] **8. ♖h4! ♖g5 9. ♕g5!** **1 : 0**
Minev

2650. **1. ♘e6! fe6 2. ♘f4 ♗d7** [2... ♔f7 3. ♕g6 ♔g8 4. ♘h5! ♔h8 5. ♖c6+−] **3. ♘g6 ♔f7 4. ♖f6!! ♔f6 5. ♖f1 ♔g5 6. h4 ♔g4 7. ♖f4 ♔g3 8. ♖f3 ♔g4 9. ♘e5!** [9... ♕e5 10. ♕g6 ♔h4 11. ♖h3#] **1 : 0**

2651. **1... ♕g5!! 2. ♖a5 ♕d2 3. ♖a3** [3. ♖a2 ♕c3−+] ♕**c2 4. ♔a1 ♘d3 5. ♘a4 ♕d1! 6. ♔a2 ♘b4 7. ♔b2 ♕c2 8. ♔a1 ♕c1#** **0 : 1**
Gufeld

2652. **1... ♖f2! 2. ♗f2** [2. ♕d1 ♖af8 △ ♖f1−+] ♕**d3! 3. ♕e1 ♘f2 4. ♔g1** [4. ♕f2 ♖f8−+] ♖**f8 5. ♘1d2** [5. ♘a3 ♗g5 △ ♗e3−+] ♗**g5 6. ♘f1 ♘g4** [6... ♘e4!?] **7. ♖d1** [7. ♘bd2 ♗d8 8. h3 ♗b6 9. ♔h1 ♘f2 10. ♔h2 ♘h3!−+] ♖**f1! 8. ♕f1 ♗e3 9. ♔h1 ♕d1!** **0 : 1**
Minev

2653. **1. ♖h7! ♔h7 2. ♖h1 ♗h6 3. ♕f4 ♕f8 4. ♘g5 ♔g8 5. ♘e4! f5** [5... ♗g7 6. ♘f6 ♗f6 7. ♕f6+−] **6. ♖h6 ♖g7** [6... ♕h6 7. ♘f6 ♔g7 8. ♘g4+−; 6... ♔f7 7. ♘g5+−] **7. ♕h4 ♔f7 8. ♘g5** [8. ♕f6!? ♔e8 9. ♕e6 ♔d8 10. ♖h8!+−] ♔**e8 9. ♘e6** **1 : 0**
M. Yudovich sr.

2654. **1. ♕g7! ♔g7 2. ♗d8! ♔h8□ 3. ♖g8! ♖g8 4. ♗f6 ♖g7 5. ♗g7 ♔g8 6. ♗d4 ♔f7 7. ♖f1 ♔e7 8. ♗b2** **1 : 0**

2655. **1... ♘e3! 2. fe3** [2. ♕e3 ♕h3!! 3. ♔h3 ♖h7 4. ♔g4 ♘h2 5. ♔g5 ♔g7! 6. g4 ♖f5 7. gf5 ♖h5# 0 : 1 Collier − Coopersmith] ♕**e4 3. dc7 ♘d4 4. ♔h2 ♘e2 5. ♖f7 ♔f7 6. ♖f1 ♔g7 7. ♖f8 ♕e3 8. ♖g8 ♔f6 9. ♖f8 ♔g5 10. ♔g2 ♕g3 11. ♔f1 ♘f4−+**
RR

2656. **1... ♘f2! 2. ♕f2 ♖e3! 3. ♖e3 ♕f4 4. ♔h1** [4. ♖e8 ♖e8 5. ♕c5 ♕c1 6. ♔f2 ♗f3! 7. gf3 (7. ♔f3 ♕f1 8. ♔g3 ♖e6−+) ♕e1 8. ♔g2 ♖e2 9. ♔h3 ♕f1−+] ♗**e3 5. ♕f1 ♗f3!** [5... ♗c1? 6. ♘bd2! ♗d2 7. ♘d2 ♕d2 8. ♕c4!; 5... ♖f8 6. ♘bd2!] **6. ♕f3** [6. gf3 ♗c1 7. ♕d3 ♖e8−+] ♕**f3 7. gf3 ♗c1 8. a4 ♖e8 9. ♘a3 ♗b2 10. ♖a2 ♗c3 11. ♘c4 ♖e2−+**
T. Flórián

2657. **1... d4! 2. cd4 ♘f3! 3. ♖f3 ♗f3 4. ♖f1 ♗g2! 5. ♔g2** [5. ♖f6 ♖f6! (5... ♕g3? 6. ♗f4!∞) 6. ♔g2 ♕c6 7. d5 ♕d5 8. ♔g1 ♕e5−+] ♗**h4! 6. ♕c1 ♕g3 7. ♔h1 ♕h3 8. ♔g1 ♕g3 9. ♔h1 ♖f3 10. ♗f4 ♕h3 11.**

♔g1 ♕g4 12. ♔h1 ♖h3 13. ♗h2 ♖h2! [14. ♔h2 ♗g3] **0 : 1** ***Y. Balashov***

2658. **1. ♕h5! gh5 2. ♗f6 ♔f8 3. ♖a1! ♗c6 4. dc6 ♕e8 5. ♗e7 ♔e7** [5... ♕e7 6. ♘d5 △ c7+−] **6. ♘d5 ♔f8 7. c7 ♔g7 8. ♘b6** **1 : 0** ***J. Ambrož***

2659. **1. d8♕!! ♗d8** [1... ♖d8 2. ♖d8 ♗d8 3. ♕f7 ♕d5□ 4. ♕d5 ♘d5 5. ♖d1+−] **2. ♕c3 ♔g8 3. ♖d7 ♗f6 4. ♕c4 ♔h8 5. ♕f4! ♗g7** [5... ♕a6? 6. ♕h6! 1 : 0 Kasparov − Přibyl] **6. ♕c7 ♕c7 7. ♖c7 ♗d4 8. ♖f1 a5** [8... a6 9. ♖c6! ♖f6?! 10. ♖f6 ♗f6 11. ♖e1!+−] **9. a4!**± ***Kasparov***

2660. **1. ♘f7!! ♔f7 2. ♗f6 ♕c7** [2... ♔f6 3. ♕f3 ♔g5 4. ♕g3 ♔f6 (4... ♔h5 5. ♗g6#) 5. ♕f4#; 2... gf6 3. ♕h5+−] **3. ♕h5 ♔f8 4. ♗g7! ♔g7** [4... ♔g8 5. ♕g6+−] **5. ♕g6 ♔f8 6. ♕h6 ♔f7 7. ♗g6 ♔f6 8. ♗h5 ♔f5 9. ♕g6 ♔f4 10. ♕g4#**
1 : 0 ***Forintos, G. Kállai***

2661. **1. ♖g5! ♔e6□** [1... ♔d4 2. ♔d2! ♗d5 3. b4!! △ c3#; 1... ♔f6 2. ♖f5+−] **2. ♘c4 ♔f6 3. ♖g3 ♗c6 4. ♖f4 ♔e7 5. ♖e3 ♔d8 6. ♖d4 ♔c7 7. ♖e7 ♔b8 8. ♘b6 ♖a7 9. c4 a5 10. c5 f5 11. ♖ed7!** **1 : 0**
Lechtýnský

2662. **1. ♕d8! ♘d8 2. ♘e5 ♗b6** [2... ♘c6 3. ♖d7+−] **3. ♖d7 ♕f8** [3... ♕h4 4. ♘g6! hg6 5. ♗g7 ♔h7 6. ♗f6+−; 3... ♕e8 4. ♖b7+−] **4. ♖d8! ♗d8 5. ♘f7 ♔g8 6. ♘d8 ♔h8 7. ♘b7 f4 8. e4** **1 : 0**
Gufeld

2663. **1... ♖d2! 2. ♕d2 ♕f3 3. ♕g2 ♘g3 4. hg3 ♕h5 5. ♕h2 ♕f3 6. ♖g2 ♕d1 7. ♕g1 ♕h5 8. ♖h2 ♕f3** **1/2 : 1/2**

2664. **1. ♖h6! ♗h6 2. ♖h6 ♕g7 3. ♘g5! ♘g5 4. ♗g5 ♕g5 5. ♖h8 ♔f7 6. ♕h7 ♕g7 7. ♕h5 ♔e7 8. ♕h4 ♕f6 9. ♕f6!! ♖f6 10. g5 ♖g6** [10... ♖f8 11. f6+−; 10... ♖f7 11. ♗h5+−] **11. f6! ♔f7 12. ♗h5**+−
Bor. Milić, Al. Božić

2665. **1. ♗h7!! ♔h7** [1... ♔h8 2. ♕a5+−] **2. ♕d3 ♕e4□** [2... ♔g8 3. ♕a3+−; 2... g6 3. fe7! a1♕ 4. ♔d2 ♕a5 5. c3+− △ 6. ef8♕, 6. ♕h3] **3. ♖e4 a1♕ 4. ♔d2 ♕d1** [4... ♕a5 5. b4+−] **5. ♔d1 de4 6. ♕h3 ♔g8 7. fg7 ♔g7 8. ♕d7 ♗d5 9. ♕e7!**+−
I. Rogers

2666. **1. ♖h8! ♘h8 2. ♕h7 ♔f8 3. ♕h8 ♔e7** [3... ♕g8 4. ♕f6+−] **4. d6 ♔d8 5. ♕e8!! ♔e8 6. ♖h8 ♔d7 7. ♗b5 ♔e6 8. ♖e8 ♔d6** [8... ♔f5 9. ♗d3 ♔f6 10. ♘e4+−] **9. ♘e4**+− ***T. Catalan***

2667. **1. ♗f5! gf5 2. ♕g5 ♖g6 3. hg6 hg6 4. e6! ♕d6 5. ef7 ♔f7 6. ♕h4** [6. ♖e8 ♔e8 7. ♖e1 ♘e7 8. ♕h4! ♗f3 9. ♗g5 ♗e4 10. ♕h8 ♔f7 11. ♕h7 ♔e8 12. f3!+−] **♗f6** [6... ♖c8 7. ♘g5 ♔g8 8. ♗f8 ♕f6 9. ♕h7 ♔f8 10. ♕d7+−; 6... ♖b8 7. ♘g5 ♔g8 8. ♗f8 ♕f6 9. ♗c5! △ ♗d4+−] **7. ♘g5 ♗g5 8. ♗g5 ♖e1 9. ♖e1 ♕f8 10. ♕d4 ♔g8 11. ♖e5 ♕f7 12. ♕a7 ♗c6 13. ♕a5 ♔h7 14. ♕d8 f4 15. ♖e8 ♕g7 16. ♖f8!** [△ ♗h6] **c3 17. bc3** **1 : 0** ***J. Timman***

2668. **1. ♗f6! ♕b1** [1... ♕f3 2. gf3 gf6 3. ♖g1 ♔h8 (3... ♔f8 4. d6 ♘e6 5. ♗e2 ♗b7 6. ♖g3 △ ♔d2, ♖bg1) 4. ♘h6 ♖f8 5. d6 ♘e6 6. ♖g3 ♗b7 7. ♗e2 ♖ac8 8. ♔d2! ♖c6 9. ♖bg1 ♖d6 10. ♔c1 ♘g5 11. h4] **2. ♔d2 ♕e4 3. ♕g3! ♕d5 4. ♔c1 g6 5. ♘h6 ♔f8 6. ♕c7 ♗b7 7. ♗b5! ♕e6 8. ♕f4** [8... ♗c6 9. ♘g4! ♖ec8 10. ♕h6 ♔e8 11. ♕h7 d5 12. ♗c6 ♖c6 13. ♕g8] **1 : 0**
R. Byrne, Mednis

2669. **1. ♖b1!! ♕b1 2. ♔g2 ♕g6 3. ♗d3 f5 4. ♗f5 ♕f6** [4... ♕f7 5. ♘g5 ♕e7 6. ♘e6+−] **5. ♗g5 ♕f7 6. ♗e6 ♕c7 7. ♗b3! ♔f8** [7... ♗e7 8. ♖e1+−] **8. ♘e5**+−
M. Chandler

2670. **1. ♕g2!! ♖h2 2. ♕h2 gh2 3. ♗h6 ♔e7 4. ♗g5 ♔f8 5. ♗h6 ♔e7 6. ♗g6! ♗c7** [6... ♖f8 7. ♗g5#; 6... d4 7. f8♕ ♖f8 8. ♗f8 ♔d8 9. ♗d6 ♔c8 10. ♖f7+−] **7. ♗g5 ♔f8 8. ♗h6 ♔e7 9. f8♕ ♖f8 10. ♗f8**

[10. ♗g5 ♖f6 11. ef6 ♔d6 12. f7+−] **♔d8 11. ♖f7 ♕e8 12. ♗g7 ♘e5 13. ♗f6** [13... ♔c8 14. ♖c7+−] **1 : 0**

M. Chandler

2671. **1... ♘e4!! 2. ♖e4 ♖d5!** [2... ♗d5 3. ♖d5!∓] **3. ♖d5 ♗d5 4. ♖c4** [4. ♖h4 ♕h4 5. ♕d5 ♕g3−+] **♗c4 5. ♗c4 ♕d5! 6. ♘d2** [6. ♘e5 ♕d1 7. ♗f1 ♖c1−+] **♖c4 7. ♕c4 ♕d2 8. h3 ♗a3 9. ♕c8** [9. ♕a6 ♗c5!−+] **♗f8 10. ♕a8 a5 11. f3 ♕b4 0 : 1**

Du. Rajković

2672. **1... ♘g4! 2. ♕c2** [2. fg4 fg4 3. ♔g2 ♕h5 4. ♔h1 ♗g3 5. ♕c2 ♗e1 6. ♖e1 g3 7. ♖e2 ♖f1! 8. ♖g2 ♕f3−+; RR 2. h3 ♗g3! 3. hg4 fg4−+→] **f4! 3. ♖g2 fg3! 4. hg3 ♖h1 5. f4** [5. ♕e2 ♗c5−+] **♗f4! 6. gf4 ♕f4 7. ♔e2 ♘e3 8. ♕b3 ♘g2**
0 : 1 ***Dokhoian***

2673. **1. ♕e6!! ♔e6** [1... ♔f8 2. ♗d5+− I. Zaitsev] **2. ♗d5 ♔f5 3. ♖f3 ♔g4** [3... ♔g5 4. ♗c1 ♔h5 5. ♖f4 ♗f6 (5... g5 6. ♗f7 ♔h6 7. ♖h4#) 6. ♖h4 ♗h4 7. ♗f3# I. Zaitsev] **4. ♖f4 ♔g5** [4... ♔h5 5. ♖h4 ♔g5 6. f4 ♔f5 7. e4# I. Zaitsev] **5. ♗g7** [△ 6. h4 ♔h5 7. ♗f3#; 5. ♗c1?? ♗b2−+] **♘e5 6. ♖h4** [△ 7. ♗h6 ♔f6 8. ♖f4#, 7. f4 ♔f5 8. e4#] **♘e3! 7. ♗e6 ♖f8 8. ♖h7** [△ h4#] **♘g2!!** [8... ♘f5 9. f4 ♔g4 10. ♖h4#; 8... ♖f4 9. h4 ♖h4 10. ♖h4 ♕f8 11. f4 ♕f4 12. gf4 ♔h4 13. ♗c8± I. Zaitsev] **9. ♔g2 ♖f2! 10. ♔f2 ♘g4 11. ♔g1 ♘h2 12. ♔h2 ♖c5 13. ♖h4 ♖f5 14. ♔h3=**

Z. Krnić

2674. **1. ♘f5!! gf5** [1... ef5 2. ♖g7! ♘b3 3. ♖hh7 ♗e6 4. ab3 △ ♗d4-f6±] **2. ef5** [△ f6] **ef5 3. ♖g7! ♘b3** [3... ♔g7? 4. ♗d4 ♔g6 5. f4+−] **4. ♖hh7 ♗e6 5. g6!** [△ gf7] **♔e7 6. ♗g5 ♔d7 7. gf7 ♖f8 8. ab3±**

Shamkovich

2675. **1. ♖e8!!** [1. ♕h6 ♔e7 2. ♕g7 ♔d8 3. ♘f7 ♖f7 4. ♕f7 ♗f5−+] **♔e8** [1... ♗e8?? 2. ♕f4+−] **2. ♗g6! ♔e7** [2... ♕g6 3. ♕f4=] **3. ♕h7 ♔f6 4. ♕h6! ♖g4 5. ♔h1 ♕f4 6. ♗h5! ♔e7 7. ♕g7 ♔d6 8. ♕g6 ♔e7 9. ♕g7 ♔d6 10. ♕g6**
1/2 : 1/2 ***Kaidanov***

2676. **1. ♕e6!! fe6 2. ♗f6 ♗g7 3. ♖g7 h5** [3... h6 4. ♖d1 ♕f8! 5. ♖gd7 ♔g8 6. ♖c7 ♗e4 (6... ♕c5 7. ♖d3 ♕c2 8. ♖g3 ♔f8 9. h3) 7. ♖dd7+−] **4. ♖d1 ♕f8! 5. ♖g5! ♔h7 6. ♖h5 ♔g6 7. ♖g5 ♔f7** [7... ♔h6 (△ ♕f6) 8. ♖g4! ♔h5 9. ♖dd4+−] **8. ♖d4 ♕h6 9. ♖f4! ♕h7 10. ♖fg4 ♔f8 11. ♖g7 ♕h8 12. ♗e7 ♔e8 13. ♗b4 1 : 0**

Slavo. Marjanović

2677. **1... ♖b2!! 2. ♔b2 ♕b8 3. ♔c2** [3. ♔a1 d3−+] **♖c8 4. ♕c8 ♕c8 5. ♔b1 ♕b8 6. ♔c2 de4 7. ♘e5 ♕c7 8. ♔b1 ♕e5 9. fe4 ♕e4 10. ♔a1 gh5−+**

B. Gelfand, Kapengut

2678. **1. ♖h7! ♔h7** [1... ♗h7 2. ♘h5 ♔f8 (2... ♔h6 3. ♕f6 ♘g6 4. ♘f5) 3. ♕f6 ♔e8 4. ♘g7+−] **2. ♕f6 ♔g8** [2... ♘g8 3. ♖h1 ♘h6 4. ♘ef5+−] **3. ♖h1 ♗h7 4. ♖h7! ♔h7 5. ♕f7 ♔h8** [5... ♔h6 6. ♘h5! ♖g8 7. ♘f6 ♖g7 8. ♕h5#] **6. ♘h5! ♖g8 7. ♘f6 ♘g6** [7... ♖g7 8. ♕h5] **8. ♕d7 1 : 0**

Khachiyan, Shakarov

2679. **1. ♘f6! gf6 2. ♖h7 ♗e4** [2... ♔h7 3. ♕h5 ♔g8 4. gf6+−] **3. ♖h3 fg5** [3... ♗g6 4. gf6 d6 5. ♕d2 de5 6. ♖h8+−] **4. ♕h5 f6 5. ♗e2 ♕e7 6. ♕h8 ♔f7 7. ♖h7 ♔g6 8. ♖h6 1 : 0** ***RR***

2680. **1... ♘h3! 2. ♘a8 ♘g4 3. ♔h3** [3. ♔h1 ♘gf2 4. ♔h2 ♘g4 5. ♔h1 ♘e3−+] **♘e3 4. ♔h2 ♘c2 5. ♖ac1 h4! 6. ♘c7 hg3 7. fg3 ♕h6 8. ♔g1 ♕e3 9. ♔h2 ♗g4!** [10. ♘e8 ♗d1 11. ♖d1 ♕e2−+] **0 : 1**

Cifuentes Parada

2681. **1. ♘e5! ♗e5 2. ♘d5 ♗d5 3. ♖c7! ♕c7 4. ♗e5 ♔g8 5. ♖d5 ♖b6 6. ♕d1 ♖d8 7. ♗b2! ♘f7 8. ♕d4+−**

2682. **1. ♕g5! ♕d4** [1... ♖g8 2. ♕f6 △ ♕g7+−] **2. f5 ♕e5** [2... ♕h4 3. fg6+−]

3. fg6 ♔h8 [3... fg6 4. ♕g6 ♔h8 5. h7! △ ♕g8+−; 3... ♔g8 4. h7 ♔g7 5. ♕h6+−] **4. g7 ♔h7 5. g8♕ ♖g8 6. ♕g7!! ♖g7 7. hg7 ♔g8 8. ♖h8#** **1 : 0** ***Vi. Al. Pavlov***

2683. **1... ♗e3! 2. ♖b1** [2. ♗e3 f4 3. ♗f2 ♖c2∓] **♗f2 3. ♔f2 f4!! 4. ♖b2 ♕g3 5. ♔e2 ♕g2 6. ♔e1 ♕g1 7. ♔d2 ♕e3 8. ♔d1** **1/2 : 1/2** ***S. Savchenko***

2684. **1. ♘g5! fg5 2. ♕g5 ♔f8 3. ♖h4 ♕f6 4. ♕f6 ♘f6 5. ♖h8 ♘g8 6. f6 ♖d8 7. g4 ♖d4 8. g5** [△ h4-h5-h6-h7] **1 : 0** ***R. Mateo***

2685. **1. ♕g7!! ♔g7 2. ♖g4 ♔h6 3. ♗f6!** [3. ♗g5 ♔h5 (3... ♔g7 4. ♗e7) 4. ♗f6! ♔g4 5. ♘h4#; 5. ♘d4#] **♗d8 4. ♗g7 ♔h5 5. ♖g5! ♗g5 6. ♘e5 ♔h4 7. g3 ♔h3 8. ♗g4#** **1 : 0** ***V. Vaisman***

2686. **1. ♗g7! ♔g7 2. ♕h6 ♔h8** [2... ♔g8 3. e5 ♘f8 4. ♘e4 △ ♘f6+−] **3. e5 ♘f8 4. ♘e4! ♘g6** [4... de5 5. ♘f6+−] **5. ♘f6 ♗f6 6. gf6 ♖g8 7. h5 ♕f8** [7... ♘f8 8. ♖dg1+−] **8. ♕h7!** **1 : 0** ***Mokrý***

2687. **1... e5! 2. ♗e5 ♕e5! 3. fe5 ♖f3 4. ♕d4 ♖g3 5. ♔h2 ♖f2 6. ♔h1 ♖f4 7. ♖d2 ♖h4 8. ♖h2 ♘f2!** [9. ♕f2 d4−+] **0 : 1** ***RR***

2688. **1... ♘b4! 2. ♖e2** [2. ♔b4? ♕c2 △ ♖b8−+] **♗a6! 3. ♖a6 ♕c8!** [3... ♘a6 4. h7 ♔h8 5. ♔d2! ♖c8 6. ♔d1 ♘b4 7. ♕g5! ♕f3 8. ♕e5 ♔h7 9. ♕e7 ♔h8 10. ♕b4+−] **4. ♔b2 ♕a6** [4... ♖b8? 5. ♖g6 ♔h8 6. ♖g8!+−; 4... ♘d3 5. cd3 ♖b8 6. ♔a2 ♕a6 7. ♗a3 ♕d3 8. ♖b2 ♕c4=] **5. h7! ♔h8 6. ♗f4!** [6. ♗g5 ♖c8−+] **♕a2** [6... ♕e2?? 7. ♗e5 ♔h7 8. ♕h3 ♔g8 9. ♕h8 ♔f7 10. ♘g5#] **7. ♔c1 ♘d3! 8. ♔d1!** [8. ♔d2 ♖c8 9. ♔d3 ♕c4+−] **♕a1** [8... ♖c8? 9. ♕g5! ♕b1 10. ♗c1 ♖c6 (10... ♕c1 11. ♕c1 ♘c1 12. ♖e7+−; 10... ♘b2 11. ♔e1 ♘d3 12. ♔f1! ♕c1 13. ♕c1 ♘c1 14. ♖e7+−) 11. ♕h6 ♖c8 12. ♕g5 ♖c6 13. ♘e5 ♘c1 14. ♘f7! ♔h7 15. ♕h6 ♔g8 16. ♕h8 ♔f7 17. ♕h7 ♔f8 18. ♕e7 ♔g8 19. ♕d8 ♔h7 20. ♖e7 ♔h6 21. ♕h8 ♔g5 22. ♕e5! ♔h6 23. ♕e3 g5 24. ♕h3 1 : 0 Blatný − Vladimirov; 8... ♕b1 9. ♔d2 ♘f4 10. ♕g5 ♕b4 11. ♔d1 ♘e2 (11... ♕b1 12. ♔d2=) 12. ♕f6 ♔h7 13. ♘g5 ♔h6 14. ♘f7 ♔h7 15. ♘g5=; 8... ♘b2 9. ♔d2 *a)* 9... ♕a5 10. c3 ♘c4 11. ♔d1 (11. ♔d3 ♕b5 △ ♘e5; RR 12. ♖e7! ♘e5 13. ♔d2 ♕d3 14. ♔e1=) ♕a4! 12. ♖c2 ♘b2 13. ♔d2 ♘c4=; *b)* 9... ♘c4 10. ♔d1 ♕a1 (10... ♖b8? 11. ♕g5! ♖b1 12. ♗c1+−) 11. ♗c1 ♘b2 12. ♔d2 *b1)* RR 12... ♕a5?! 13. c3 ♘c4 14. ♔d1 ♕a4 15. ♔e1 ♕a1 16. ♖e7! (16. ♕g5 ♕c3 17. ♔f1 ♕f3 18. ♖e7 ♖f8=; 16. ♔d1 ♕a4=) ♕c1 17. ♔e2 ♕c2 18. ♔f1±; *b2)* 12... ♘c4=; RR 8... ♘f4 9. ♕g5=] **9. ♔d2 ♖c8 10. ♗e5!** [10. ♕g5 ♕a5! 11. ♔d1 ♘b2 12. ♔c1 ♕a1 13. ♔d2 ♕d1 14. ♔e3 ♘c4#] **♘e5 11. ♘e5 ♕d4 12. ♘d3=** ***P. Blatný***

2689. **1. ♘g7! ♔g7 2. f5 ♘g5** [2... ♗c8 3. ♘e4 de4 4. f6 ♔g8 5. ♕d2+−] **3. f6! ♔g8** [3... ♔h8 4. ♗g5 hg5 5. ♕d1 g4 6. ♕d2 ♔h7 7. ♕g5+−] **4. ♗g5 hg5 5. ♕c1 ♗f4 6. ♖f4! ♔h7 7. ♗f1 gf4 8. ♕f4 ♖g8 9. ♕h4 ♔g6 10. ♘e2** **1 : 0** ***Romanishin***

2690. **1... ♖f2! 2. ♔f2 ♘d3! 3. ♘d3 ♕g2 4. ♔e3 ♘d6! 5. ♖f1** [5. ♕d1 ♗f6! 6. ♕b3 (6. ♕g4 ♗g5) ♘c4−+] **♘c4 6. ♔f4 ♕d5 7. ♔g4 ♗c8 8. ♔h4 ♕d8 9. ♔h5 ♕e8 10. ♔h4 ♕e7 11. ♔h5 ♘e3** **0 : 1** ***Beliavsky***

2691. **1. c5!** [1. ♖d7 ♕e6=; 1. ♕c8 ♕d6 2. ♕a6 ♕c6 3. ♕a5 ♕c4 4. ♕e5± Dolmatov − Nikolić] **♘d6 2. cd6 ♕d8 3. ♕c7! ♕c7 4. ♗c7 a4 5. d7 ♖a8 6. d8♕ ♖d8 7. ♗d8 a3 8. ♗a5+−** ***Dolmatov***

2692. **1. ♖c6! ♗c6 2. ♘e5 ♕b7 3. ♗h7! ♔f8** [3... ♔h7 4. ♕h5 ♔g8 5. ♕f7 ♔h7 (5... ♔h8 6. ♘c6! ♖f8 7. ♕e7) 6. ♕g6! ♔g8 (6... ♔h8 7. d5) 7. d5+−] **4. ♕h5**

♗**b4 5.** ♗**d3! g6** [5... ♗e1 6. ♗a3+−; 5... ♗g2 6. ♗a6!+−] **6.** ♕**h6** ♔**e7** [6... ♔g8 7. ♘g4!+−] **7. d5!** ♗**e1** [7... ♗d5 8. ♕h4+−] **8.** ♗**a3** ♔**d8 9.** ♕**h4** ♔**c7 10. dc6** ♕**a8 11.** ♕**f6 b5 12.** ♗**c5** ♖**cd8 13.** ♕**f7** ♔**c8 14.** ♗**b5 a6 15.** ♕**d7!** **1 : 0** ***L. Portisch***

2693. **1...** ♗**d3! 2.** ♔**b2** ♖**b8 3.** ♔**a1** ♕**d2 4.** ♗**a3** ♖**b3 5.** ♗**c1** ♕**c2!** [△ ♖b1] **6.** ♖**d3** ♖**b6!!** [6... ♕d3 7. ♗b2∓] **7.** ♖**d4** [7. ♗a3 ♖a6 8. ♘b1 ♕d3 9. ♘ec3 ♖a3−+] ♖**a6 8.** ♖**a4** ♖**a4 9.** ♘**a4** ♕**a4 10.** ♔**b1** ♕**b5 11.** ♗**b2** ♕**d3! 12.** ♔**c1** ♕**e2**−+ ***Khenkin***

2694. **1.** ♗**d8!!** ♔**d8 2.** ♖**d1** ♗**d6 3.** ♖**d6** ♔**e7 4.** ♖**d7** ♔**f8 5.** ♖**f7!!** ♔**f7 6.** ♘**g5** ♔**g6 7.** ♗**d3** ♔**h5** [7... ♔h6 8. ♘f7#] **8. g4** ♔**h4** [8... ♔g4 9. ♗e2 ♔h4 10. ♕g3#] **9.** ♘**f3** ♔**g4 10.** ♕**f4** ♔**h5 11.** ♕**h4**# **1 : 0** ***RR***

2695. **1...** ♖**f4! 2.** ♕**f4** ♕**e2 3.** ♔**h3 d2 4.** ♖**f1** ♘**g6 5.** ♕**f7** ♔**h8 6. cd6** ♕**h5 7.** ♔**g2 d1**♕**! 8.** ♖**d1** ♘**h4** [9. gh4 ♕f7 10. d7 ♕g6−+] **0 : 1** ***Fleetwood***

2696. **1...** ♕**d4!** [1... ♖e1 2. ♖d1 ♖h1 3. ♖h1 ♖e5] **2. cd4** ♗**d5 3.** ♕**c3** [3. ♕d1 ♖e2 4. ♖f1 ♖d2 5. ♕c1 ♖c2−+] ♗**d2!! 4.** ♕**d2** ♖**e2 5.** ♖**d1** [5. ♕c3 ♗h1 6. a3 ♖f2−+] ♖**d2 6.** ♖**d2** ♖**e1 7.** ♗**d1** [7. ♖d1 ♖e2 8. ♖f1 ♗g2−+] **f4! 8.** ♔**c2** [8. gf4 ♗f3 9. ♔c2 ♖d1 10. ♖d1 ♗d1 11. ♔d1 ♔f6−+] ♗**e4 9.** ♔**c3** [9. ♔c1 fg3 10. fg3 ♖g1 11. g4 ♗f3−+] **fg3 10. fg3** ♖**e3 11.** ♔**b4** ♖**g3 12.** ♖**f2** ♗**d5!**−+ ***Bareev***

2697. **1...** ♖**b2!** [1... c2? 2. ♖d2!±; 1... ♖cc7 2. ♘b7 ♖b7 3. ♖d8 ♔g7 4. ♖c8±; 1... ♖bc7 2. ♘c8 ♖c8 3. ♔c2±] **2.** ♘**c8** ♗**b3 3.** ♖**d8** [3. f6?? ♖b1!−+] ♔**g7 4. f6** ♔**f6** [4... ♔h6 5. h4 ♖c2 6. ♔d1? ♖g2!−+; 6. ♔b1=] **5.** ♘**e4** ♔**g7 6.** ♖**d3!** [6. ♘c3 ♖c2 7. ♔b1 ♖c3∓] ♖**c2 7.** ♔**b1** ♖**b2 8.** ♔**c1** ♖**c2 9.** ♔**b1** ♖**b2** **1/2 : 1/2** ***Zs. Polgár***

2698. **1...** ♖**b2! 2.** ♔**b2** [2. ♕b2 ♘e4 3. fe4 ♗c3−+] ♖**b8 3.** ♔**c1** ♕**a3 4.** ♔**d2** ♖**b2 5.** ♖**b1** ♘**e4!!** [5... ♖c2 6. ♔c2 △ ♖b3∓] **6.** ♘**e4** ♖**c2 7.** ♔**c2 f5! 8. gf5 gf5 9.** ♗**d3** [9. ♘d2 ♕a4 △ ♕f4] **c4! 10.** ♘**g5 hg5 11.** ♗**f5** ♔**g8 12.** ♗**d2** [12. hg5 ♕c3 13. ♔d1 ♕d4 14. ♗d2 c3] ♕**a2 13.** ♔**c1** ♘**c5!** **0 : 1** ***Wojtkiewicz***

2699. **1... h4! 2.** ♔**h4** ♕**h2! 3.** ♖**ee5** [3. ♖a7 ♖d1!! 4. ♕g5 ♖h8 5. ♔g4 ♕h3! 6. gh3 ♖g1−+] ♖**c4 4.** ♖**e4** ♖**h8 5.** ♔**g4 f5 6.** ♖**f5 gf5 7.** ♔**f5** ♖**f8 8.** ♔**g4** ♖**e4 9. fe4** ♖**g8 10.** ♔**f5** ♖**f8 11.** ♔**g4** [11. ♔e6 ♖e8 12. ♔d7 ♕e5 13. ♕d5 ♖e7 14. ♔c6 ♕c7 15. ♔b5 ♖e5−+] ♖**f6! 12.** ♕**d7** [12. ♔h5 ♕f4 13. ♕d7 ♔h8 14. ♕d8 ♔h7 15. ♕d7 ♖f7 16. ♕e6 ♖g7−+] ♖**f7 13.** ♕**d2** ♔**h7 14.** ♔**h5** ♕**e5 15.** ♕**g5** ♕**e4 16. g4** ♕**e8 17.** ♔**h4** ♕**e7 18. a4** ♕**g5 19.** ♔**g5** ♖**a7** **0 : 1** ***S. Polgár***

2700. **1...** ♗**e2!! 2.** ♖**e2** ♖**b1! 3.** ♗**b1** ♕**d1 4.** ♖**e1** ♕**f3 5.** ♔**g1** ♕**f2 6.** ♔**h1** ♕**e1 7.** ♔**g2** ♕**g3 8.** ♔**h1** ♕**h3 9.** ♔**g1** ♕**g4 10.** ♔**h1** ♕**f3 11.** ♔**g1** ♕**f2 12.** ♔**h1** ♕**f1 13.** ♔**h2** ♕**f4** **0 : 1**

2701. **1.** ♖**e6!** ♘**e6 2.** ♕**g6** ♔**f8** [2... ♘f8 3. ♖e8 (△ ♘f6) ♕e8□ 4. ♘f6 ♔h8 5. ♕e8 ♘b6 6. ♕f7 ♘h7 7. ♘e8+−] **3.** ♘**h6!** [3. ♖e6? ♕f7] **gh6** [3... ♘f4 4. ♖e8 ♕e8 5. ♕f5+−] **4.** ♖**e6** ♖**a7 5.** ♖**f6** ♕**f7 6.** ♕**h6** ♔**g8 7.** ♖**f7** ♖**f7 8.** ♗**f6** ♖**fb7 9.** ♗**d3** ♖**d3 10.** ♕**g6** ♔**f8 11.** ♕**d3** ♔**e8 12.** ♕**f5** **1 : 0** ***O.-D. Foişor***

2702. **1... h3! 2.** ♖**h3** ♕**h3!! 3.** ♔**h3** ♖**h7 4.** ♔**g4** ♖**h4 5.** ♔**f5** ♔**f7 6.** ♘**e5**□ ♗**e5 7.** ♖**c8** [7. ♖c7 ♘e7 8. ♖e7 ♔e7 9. ♘c4 ♖f8 10. ♔g5 ♗f6−+] ♖**c8 8.** ♘**c4** ♖**h5 9.** ♔**g4** ♖**ch8 10.** ♗**g3** [10. ♘e5 de5 11. d6 ♔f6−+] ♔**f6 11.** ♘**e5 de5 12.** ♗**f4** ♖**h4** **0 : 1** ***Y. Zimmerman***

2703. **1.** ♖**e6!!** ♗**e6** [1... ♖d1 2. ♖d1 ♗e6 3. ♖d6 ♖e8 4. ♕e3 f4 5. ♕e4 ♗d7 6.

♖f6 ♖e4 7. ♖f8 ♔h7 8. ♗c2+−] **2. ♖e6 ♕f7** [2... g5 3. hg5 ♕d4 (3... hg5 4. ♕h2; 3... ♖d1 4. ♔h2 hg5 5. ♖f6; 3... ♕g5 4. ♖h6) 4. ♖h6 ♔g7 5. ♕c7 ♖d7 6. ♕c6+−] **3. ♖h6! gh6 4. ♗f7 ♖d1** [4... ♖f7 5. ♕h6 ♔g8 6. ♕g5+−] **5. ♔h2 ♖f7 6. ♕h6 ♔g8 7. ♕g6! ♔f8 8. ♕c6 ♖dd7 9. ♕c5**
1 : 0 ***Marek Matlak***

2704. **1. ♘ce4!! ♘e4** [1... fe4 2. ♘e4 ♘e4 (2... ♗f5 3. ♕g3 ♔f7 4. ♘d6 ♕d6 5. ♗f5!; 2... ♔f7 3. ♘f6 ♔f6 4. ♕g5 ♔f7 5. ♗g6 ♔f8 6. ♕f6 ♔g8 7. ♖e5!) 3. ♕e4 ♔f7 4. ♕g6+−] **2. ♘e4 ♗h4 3. ♕h3 ♗g5** [3... ♗f6 4. ♕g3 ♔f7 5. ♘d6 ♔f8 6. ♗f5+−→] **4. ♖d6 ♖e6 5. ♖e6 ♗e6 6. ♘g5 ♔g5 7. f4! ♔h6 8. ♗f5 ♗c4 9. ♖e5 ♗f7 10. ♕h4 ♕d8 11. ♖e7 ♔g7 12. ♗e6** **1 : 0**
Ju. Polgár

2705. **1... ♖g6!!** [1... ♖g8 2. ♘ce7] **2. ♕a8 ♔h7** [△ ♕h1] **3. ♕g8□ ♔g8 4. ♘ce7 ♔h7 5. ♘g6 fg6 6. ♘g7 ♘f2!!** [△ ♘h3] **7. ♗f4 ♕f4 8. ♘e6** [8. ♖db1 ♘h3 9. ♔e1 ♕h4 10. ♔d1 ♕d4 11. ♔c2 ♕c4 12. ♔b2 ♕e2] **♕h2 9. ♖db1 ♘h3 10. ♖b7 ♔g8 11. ♖b8 ♕b8 12. ♗h3 ♕g3** **0 : 1**
Ar. Jussupow

2706. **1. ♗h5!! hg5** [1... g6 2. ♘f7!+−] **2. fg5 g6** [2... ♗c6 3. ♗f7 ♕f7 4. ♖f7 ♔f7 5. ♖f1 ♔g8 (5... ♔e7 6. ♕f3) 6. ♕f3+−] **3. ♗g6 fg6 4. ♖f8** [4. ♕f3 ♘f6 (4... ♗g7 5. ♕f7 ♔h7 6. ♖f4) 5. ♕f6 e5 6. ♕g6 (6. ♕f7? ♔h8 7. ♖f4 ♗g4!) ♔h8 7. ♖f7+−] **♔f8 5. ♕f3 ♔g8** [5... ♔e7 6. ♖f1+−] **6. ♖f1 ♘f6 7. ♕f6 e5 8. ♕g6** **1 : 0**
Ftáčnik

2707. **1. ♕f7!** [1. ♖c5 ♖f8±] **♔h6 2. ♖c5!!** [2. g4? ♖f8 3. g5 fg5 4. fg5 ♗g5 5. ♕f8 ♕f8 6. ♖f8 ♘d4! 7. ♖c5 ♗e7= Shantharam − Kaidanov] **f5** [2... ♖d5 3. ♖d5 ed5 4. ♘h4] **3. g4! ♖g8 4. ♖f3!! ♖d1 5. ♔f2 ♖g4 6. ♖h3 ♗h4 7. ♖h4 ♖h4 8. ♕f6 ♔h5 9. ♕g5#** ***Kaidanov***

2708. **1. ♗h6! gh6 2. ♕g3 ♔h8 3. ♕f4 ♔g7** [3... f5 4. ef6 ♖f7 5. ♕h6 ♔g8 6. ♖d8 ♕f8 7. ♖f8 ♖f8 8. ♕h7#] **4. ♖d3 ♖e8 5. ♖g3 ♔f8 6. ♕h6 ♔e7 7. ♕h4! ♔f8 8. a3! ♕d4** [8... ♕b2 9. ♕h6 ♔e7 10. ♕d6#; 8... ♕c5 9. ♗h7!+−] **9. ♕h6 ♔e7 10. ♕f6 ♔d7** [10... ♔f8 11. ♗h7+−] **11. ♖d3 ♕d3 12. ♗d3** **1 : 0** ***Bologan***

2709. **1. ♖a5! ♖a5** [1... ♕f6 2. ♖a8 ♖a8 3. ef5+−; 1... ♗e4 2. ♗b3 ♗d5 3. ♖a8 ♕a8 (3... ♖a8 4. ♕f3! ♖a1 5. ♔h2 e4 6. ♕e4 ♕d6 7. ♗e5) 4. ♗e5+−] **2. ♗b3 ♗e6 3. ♖h8** [3. ♕f3? ♗g7!] **♔f7 4. ♕f3 ♖a1 5. ♔h2 ♔e8** [5... ♗b3 6. ♗d8! ♔e6 7. ♕f6 ♔d7 8. ♖h7 ♔e8 9. ♖e7+−] **6. ♗g5 ♔d7 7. ♖h7 ♔d6** [7... ♔e8 8. ♕f6+−] **8. ♗e6 ♖e8 9. ♗d5 ♕c8 10. ♕f6 ♔c5 11. b4#** **1 : 0** ***W. Watson***

2710. **1. ♗e6! ♕a1** [1... ♗h1 2. ♗d5!+−; 1... ♘d7 2. ♗d5 ♖e1 3. ♕e1 ♗e1 4. ♗a8+−; 1... ♗e6 2. ♖e6 ♖c8 (2... ♘a6 3. ♕e1!; 2... ♘c6 3. ♕d7) 3. ♕d6! ♘c6 4. ♕d5! ♔g7 (4... ♕a1 5. ♔g2 ♘b4 6. ♕d7) 5. ♕d7 ♔h8 6. ♘f7 ♔g8 7. ♘g5 ♗g7 8. ♖g6! hg6 9. ♕f7 ♔h8 10. ♕g6 ♔g8 11. ♗d6+−] **2. ♕a1 ♗a1 3. ♖a1 ♖e6 4. ♗b8 b4 5. ♗a7 ♔g7 6. ♘g4 c3 7. ♘e3 ♗e4 8. ♗c5 b3 9. ♗d4 ♔g8 10. ♗c3 ♖d6 11. ♖d1 ♖c6 12. ♗b2** **1 : 0**
I. Ibragimov

2711. **1... ♘g4! 2. g3 ♕f5 3. ♗e2** [RR 3. ♖a8 ♘f2 4. ♔g2 ♘h4! 5. gh4 ♕f3 6. ♔g1 ♘h3#; 3. ♕c2 ♘gh2! 4. ♕c3 ♖d4 5. ♔g2 ♘h4! 6. gh4 ♕f3 7. ♔g1 ♕h3−+ Zs. Polgár] **♖d2! 4. ♖a8** [4. ♘d2 ♘f2 5. ♔g2 ♕h3−+] **♘f2 5. ♔g2 ♘e1 6. ♔g1 ♘h3 7. ♔h1 ♕f1 8. ♗f1 ♘f2 9. ♔g1 ♘f3**
0 : 1 ***L. Portisch***

2712. **1. ♖g7!!** [1. ♕g3?? ♕h1# 0 : 1 Züger − Landenbergue] **♗g7** [1... ♔h8 2. ♖g5 ♔h7 3. ♕e7] **2. ♕g7!! ♔g7 3. ♗f8 ♔f8 4. ♘h3** [△ ♘f3] **♘h3 5. ♘f3 ♕g2 6. ♔g2 ♘f4 7. ♔g3** [7. ♔f1+−] **♘e2 8. ♔f2 ♘c1 9. ♘e5!+−** ***B. Züger***

2713. **1... h3! 2. gh3 ♕h7!! 3. ♔g2** [3. ♖g3 ♕h3! 4. ♖ff3 (4. ♔f2 ♕h2) ♖h5 5. ♖g7 (5. ♔f2 ♕h1 6. ♕c5 ♖h2 7. ♔e3 ♕e1 8. ♔d4 ♕e4#) ♕h1 6. ♔f2 ♖h2−+] **♖h5 4. ♖g3** [4. ♖h1 ♕c2−+] **♖h3! 5. ♖g7 ♖h2 6. ♔g1** [6. ♔f3 ♕h5 7. ♖g4 ♖h3−+] **♖h1 7. ♔f2** [7. ♔g2 ♕h2−+] **♕c2 8. ♔g3** [8. ♕e2 ♖h2−+] **♕h2 9. ♔g4 ♕h5 10. ♔g3 ♕h3 0 : 1** *Ar. Jussupow*

2714. **1... ♗f2! 2. ♕f8 ♗e2 3. ♔h3 ♗f3! 4. ♖b4□ d4 5. ♖d4 ♗d4 6. g4 ♗f2 7. g5 ♖f5 8. ♕a3 ♖f4 9. g6 fg6 0 : 1**

2715. **1. ♖g3! ♘g3 2. ♖g3 ♔f4 3. ♕c3!** [3. ♖f3? ♔g4 4. ♖g3 ♔f4 5. ♖f3? ♔g4 1/2 : 1/2 Kontić − Vukić; 5. ♕c3 — 3. ♕c3] **♖e8** [3... ♖g3? 4. ♕g3 ♔e4 5. ♕e3#] **4. ♖g5!! ♖g5** [4... ♖e2 5. ♔e2 ♖g5 6. ♕e3 ♔g4 7. ♕f3 ♔h4 8. ♕h3#] **5. g3! ♔g4 6. ♕f3 ♔h3 7. g4! ♔h4 8. ♕g3#** *Đ. Kontić*

2716. **1. ♗h7! ♔h7 2. ♘g5 ♔g6** [2... ♔g8 3. ♕h3+−] **3. f5!** [3. ♕g3? f5; 3. ♕h3? ♖h8] **ef5** [3... ♔f5 4. ♖hf1 ♔g6 5. ♘f4 ♔h6 6. ♕h3+−] **4. ♘f4! ♔g5!** [4... ♔h6 5. ♕g3!+−] **5. ♕g3!** [5. ♘d5? ♔g6 6. ♘e7 ♘e7 7. ♕g3 ♔h5±] **♔h6 6. ♕h3 ♔g5 7. ♕h5! ♔f4 8. ♖he1!! ♘e4 9. ♖d5 ♘e5 10. ♖f1 ♘f2** [10... ♔e3 11. ♖f3+−] **11. ♖f2 ♔e4 12. ♖d1 ♘g4** [12... f4 13. ♖e2#] **13. ♕f5 1 : 0** *Nadanian*

2717. **1. ♕g6! ed4 2. ♕h7 ♔f7 3. ♕h5 ♔e6 4. 0-0-0!** [4. ♕g4 ♔f7 5. ♕h5=] **f5 5. ♖he1 ♔d6 6. ♘d5 ♔d5 7. ♕f3 ♔c5** [7... ♔d6 8. ♕g3+−] **8. ♖e6! ♖c8** [8... ♕d7 9. b4! ♔b5 (9... ♔b4 10. ♖e7!! ♗h6 11. ♔b1) 10. ♕e2! ♔b4 11. c3 ♔b3 (11... ♔c5 12. b4 ♔d5 13. c4#) 12. ♕c2 ♔c4 13. cd4 ♔d5 14. ♕b3#] **9. c3!! dc3** [9... ♔b5? 10. ♕d3 ♔a5 11. ♔c2! 1 : 0 Istrăţescu − Bogdan] **10. bc3 ♗c3! 11. ♖d8 ♖fd8 12. ♕f5 ♔b4 13. ♖e4 ♔b3 14. ♕e6 ♔a3 15. ♖c4+−** *A. Istrăţescu*

2718. **1... ♘f2! 2. ♔f2 ♕h4 3. ♔g1** [3. ♔e3?? ♕f4 4. ♔d3 ♕d4#] **♕g3 4. ♔h1 ♕h3 5. ♔g1 ♕g3 6. ♔h1 ♗e6!? 7. ♘c3!** [7. d5? ♕h3 8. ♔g1 ♗c5−+; 7. ♗f3 e4 8. ♗g2 (8. ♗e4 ♕h4) ♗d6−+] **♕h4 8. ♔g2** [8. ♔g1 ed4 9. ♘b5 ♕g3−+] **♗h3!** [8... ed4 9. ♕h1∓] **9. ♔h2 ed4 10. ♘b5 ♗e6 11. ♔g2 ♕h3 12. ♔f2 ♕h2 13. ♔e1 ♗b4! 14. c3** [14. ♗d2 ♕g3 15. ♔f1 ♗h3#] **dc3 15. bc3 ♕g3 16. ♔d2 ♖d8 17. ♔c2 ♖d1 18. ♗d1 ♗c5−+** *Da. Lima*

2719. **1. ♖h8! ♔f7** [1... ♔h8? 2. ♕d4+−] **2. ♕e3!! ♕f5** [2... ef3 3. gf3+−] **3. ♖ch1! ef3 4. gf3 ♕e5** [4... ♕c2 5. ♔f1+−] **5. ♖1h7 ♔f6 6. ♖f8 ♔g5 7. ♖f4! ♕f4 8. ♕e7** [8... ♕f6 9. f4 ♔f5 10. ♖f7] **1 : 0** *Ivan Sokolov*

2720. **1. ♗f6! ♔h8** [1... gf6 2. ♘f6 (2. ♖d5!?+−) ♘f6 3. ef6 ♖d1 4. ♖d1 ♔h8 5. ♕g5 ♖g8 6. ♖d8!+−] **2. ♘g5 ♘f6 3. ef6 ♖d1 4. ♖d1 g6 5. ♕f4!** [5. ♘f7? ♔g8 6. ♘h6 ♔h8] **h6** [5... ♔g8 6. ♘e4+− △ ♕h6] **6. ♘f7! ♔g8 7. ♘h6 ♔h7 8. ♘g4 1 : 0** *Sl. Mirković*

2721. **1. ♖d6!** [1. ♘d6? ♗d6 2. ♖d6 ♕g2 3. ♖e6 fe6 4. ♕e6 ♔f8] **♗d6** [1... ♘e5 2. ♘f6 ♔e7 3. ♖hd1!+− △ 3... ♘g4 4. ♖d7] **2. ♘d6 ♔f8 3. ♖f1 ♘e5 4. ♕e6 ♕d5 5. ♕f6** [5. ♖f7? ♘f7□ (5... ♔g8? 6. ♖g7! ♔g7 7. ♘f5 ♔f8 8. ♕e7+−) 6. ♗e7 ♔g7 7. ♕f6 ♔h7 8. ♘f7 ♕h5 9. ♘g5 ♔g8 10. ♕e6 ♔g7= Short − Kasparov] **♖h7** [5... ♔g8 6. ♘f5] **6. ♖f5! ♕g2 7. ♕e5** [△ 8. ♗e7, 8. ♖f7] **♔g8 8. ♗f6 ♕h1 9. ♔d2 ♖h6 10. ♖g5 ♖g6 11. ♕e7! ♕h2 12. ♔e3 ♕h3 13. ♔d4+−** *N. Short*

2722. **1. ♘h7!! ♔h7 2. hg6 ♔g8 3. ♖h6 ♔g7** [3... ♕g7 4. gf7+−] **4. ♖h7 ♔g8 5. g7! ♖fe8 6. ♖dh1 ♘f8 7. gf8♕ ♔f8 8. ♖1h6! ♕d4 9. ♕g5 1 : 0** *Z. Almási*

2723. **1... ♘f3! 2. ♕f3** [2. ♔f1?? ♗d3−+ Shirov − Kramnik; 2. ♔h1? ♘d4

3. ♕d4 ♗g2! 4. ♔g2 ♕f3 5. ♔f1 gh3 6. ♘c7 (6. ♘g7 ♔f8! 7. ♗c5 ♗c5 8. ♕c5 ♔g7−+) ♔f8 7. ♘e6 ♔f7 8. ♘f4 h2 9. ♕c4 ♔g7! 10. ♖e7 ♔h6 11. ♕g8 h1♕ 12. ♕g1 ♕d1−+] **gf3 3. ♘f5 ♗f5 4. ♘d4! ♖g2 5. ♔h1 ♗d7 6. ♗c5** [6. ♘f3 ♖g7] **♖g7 7. ♘f3** [7. ♗e7?! ♖e7 8. ♖e7 ♔e7 9. ♔h2 ♔d6 10. ♘f3 ♔d5 11. ♘h4 ♔c4; 7. ♔h2 ♖g2 8. ♔h1 ♖g7=] **♗h3 8. ♘h4=**

Kramnik

2724. **1. ♘g4!! ♘c3 2. ♘f6 ♔g7** [2... ♔h8 3. ♗c3!! △ 3... ♗a5 4. ♗a1!!] **3. ♗c3! ♕a8** [3... ♕d8!? 4. ♘d7 ♔h7 5. ♘f6 ♔h8 6. ♘d5= △ 6... ♖g7?! 7. ♘e7 ♗c4 (7... ♕e7 8. f5!→) 8. f5!→] **4. ♘d7 ♔h7 5. ♘f6 ♔h8 6. ♘d5 ♔h7** [6... ♖g7? 7. ♘e7±] **7. ♘f6 ♔h8 8. ♘d5** **1/2 : 1/2**

G. Vujadinović

2725. **1. ♗f5! ed3 2. ♗e6** [2. ♗c8?? de2 3. ♗e6 ♖f7!−+] **♔h8 3. ♗c8 ♖c8 4. d7 ♖g8 5. ♕d3** [△ 6. ♗g5, 6. ♗h6] **♗e7 6. ♗h6□ gh6 7. ♕e3 ♖g7 8. ♖f7□ ♖g6** [8... ♖f7 9. gf7+−] **9. ♖e7 ♖f6 10. ♖e8 ♔g7 11. ♕g3 ♖g6 12. ♕e5** **1 : 0**

Bologan

2726. **1. e5!! ♘e5** [1... ♔e5 2. ♕f5 ♔d6 3. ♘e8 ♔e7 4. ♘f6 d3 5. ♔d3 ♖d1 6. ♔c4 ♖d4 7. ♔c3 ♗a5 8. ♔c2 ♖d2 9. ♔c1+−] **2. ♕e6 ♔g7 3. h6! ♔f8 4. ♕e5 ♖g6 5. ♕h8 ♔f7 6. ♕h7 ♔f6 7. ♕h8 ♔f7 8. h7 ♖g7 9. b4!+−**

S. Salov, M. Beliakov

2727. **1. ♘b6!! ab6 2. ab6 ♘a6** [2... ♖e8 3. bc7 ♕e2 4. ♕e2 ♖e2 5. ♔c1+−; 2... ♖h8!? 3. bc7 ♕c7 4. ♖d7+−] **3. ♖a1** [△ ♕e7] **♖d8** [3... ♕f2 4. ♖a6 ba6 5. ♕c6 ♖b7 6. ♕c8 ♖b8 7. ♕a6#; 3... ♕g2 4. ♕e7+− △ ♖a6; 3... ♕e5 4. ♖a6 ba6 5. ♕c6 ♖b7 6. ♗f3 ♕b8 7. ♔b1+− △ ♕c4; 3... ♖h8 4. ♕e7 ♔b8 (4... ♕b8 5. ♗a6) 5. ♖a6 ba6 6. ♕a7 ♔c8 7. b7+−] **4. ♕e7 ♕d6 5. ♖a6 ♔b8 6. ♕d6** [6. ♕g7? ♖d7 7. ♕g8 ♖d8 8. ♕h7 ♖d7=] **♖d6 7. ♖a3 c5 8. ♖b3+−**

Kramnik

2728. **1. ♖d6! ♕d6 2. ♘e4 ♕e5 3. ♕b4 ♖ed8 4. f4 a5□ 5. fe5 ab4 6. ♘c5 ♖ab8 7. ♗c4 ♗c8 8. g4 ♖a8 9. ♖f1 ♔g7 10. ♔g2 ♖a5 11. ♔g3 ♖a8 12. h4+−**

2729. **1... ♗f3! 2. ♗f3 ♗d4!!** [2... ♘f3?? 3. ♕f3 ♕d6 4. c5+−] **3. ♗b2 ♕d6 4. ♗e2 ♖ad8 5. ♕c2** [5. ♖f1 ♘fg4 (5... ♕e6!?−+) 6. ♗g4 ♕h6!−+] **♘fg4! 6. ♗g4 ♘g4 7. 0-0-0** [7. c5 ♕f6−+; 7. ♘d1 ♖fe8−+] **♘e3 8. ♕e2 ♘d1 9. ♖d1 ♕h6**
0 : 1

P. Thipsay

2730. **1. ♖f4! ♕f4 2. ♘d5 ♕h4 3. ♖e4 ♖g4 4. ♕c3!** [4. g3 ♕g5 5. ♘c7 ♔d8 6. ♘a8 ♖e4 7. ♗e4 ♕a5 8. ♕c3 ♕c3 9. bc3 d5 10. ♗h7 b5 11. ♘b6 ♗b7 12. ♔g1 ♔c7 13. h4+− Azmaiparashvili − Kurajica] **f5** [4... ♔f8 5. ♕b4+−] **5. ♖g4 fg4 6. ♘c7 ♔f7 7. ♘a8 g3 8. h3+−**

Azmaiparashvili

2731. **1. ♘f7! ♔f7 2. ♕g6 ♔f8 3. ♘f5! ♕d7 4. ♖e6!** [4. ♗b5? ef5 5. ♖e8 ♘e8 6. ♗d7 ♖d7 7. ♕b6± Miladinović − Dolmatov] **♖e6 5. ♗e6 ♕e6 6. ♕g7 ♔e8 7. ♕b7 ♕f5 8. ♖e1+−**

Dolmatov

2732. **1. ♘b6!! ♕b6** [1... ♖ab8 2. ♘d7 ♕d7 3. f5!+−] **2. ♘e6 ♘e4** [2... ♕e3 3. ♘g5+−] **3. ♕d3 ♕b5 4. ♗h5 ♔g8** [4... g6 5. ♗g6!+−; 4... ♔f6 5. ♕e4+−] **5. ♕e4 ♗h4** [5... ♗f6 6. ♕h7!! ♔h7 7. ♗f7+−] **6. ♗e8 ♖e8 7. ♖h4 ♗e6** [7... ♖e6? 8. ♕h7 ♔f7 9. ♖g1+−] **8. ♖d6+−**

Zagrebelny

2733. **1. ♖e6!!** [1. ♕g4 ♗d5 2. ♕d4 ♔f7] **♔e6 2. ♕g4! ♔d6** [2... ♔f7 3. ♗c4 ♔g7 4. ♗d2 ♕g6 5. ♕d7+−] **3. ♕d4 ♔c7** [3... ♔e6 4. ♖e1 ♘e5 5. ♗c4 ♔f5 6. ♕f4+−; 3... ♗d5 4. ♗f4 ♘e5 5. ♗e4 (5. ♘b6!?) ♕b5 6. ♖d1+−] **4. ♖c1 ♔b8** [4... ♗c6 5. ♗e4 ♘e5 6. ♗f6+−] **5. ♗f4! ♘e5 6. ♘b6! ♖a7** [6... ♗h6 7. ♘d7 ♕d7 8. ♕d7 ♗f4 9. ♕d6 ♔a7 10. ♕d4 ♔b8 11. ♕f4+−; 6... ♗c6 7. ♘a8 (7. ♗e4!?) ♔a8 (7... ♗a8 8. ♕b6 ♗b7 9. ♕f6) 8. ♗e5 fe5

9. ♕b6+−] **7. ♘d7 ♔a8 8. ♗e3!** [8... ♘c6 9. ♖c6! ♕e3 10. ♘b6 ♔b8 11. ♕d8+−]
1 : 0 ***Yuri Yakovich***

2734. **1... ♗g2! 2. ♔g2 ♘f4! 3. ♔h2** [3. ♔h1 ♕b7 4. f3 ♗g3 5. ♖e8 ♖e8 6. ♗g4 ♖e2−+] **♘d3 4. ♔g1** [4. ♘e5!? ♘e1! 5. ♖e1 ♖e5 6. ♖e5 ♕e5 7. ♔g1 ♖b8−+] **♘e1 5. ♕f5 ♕b7 6. f3 ♘f3 7. ♔f2 ♘h4 8. ♕g4 f5! 9. ♕h4 ♕d7 10. ♕f4 ♕e6−+**
Hráček

2735. **1. ♖d4! ♕d4 2. ♕e6 ♔e8 3. ♕g6 ♔d7 4. ♕f5 ♔e8** [4... ♔c6 5. ♕b5 ♔d6 6. ♘f7 ♔e6 7. ♕f5#] **5. e5! ♖c5** [5... ♕d5 6. ♕g6 ♔d7 7. e6 ♔d6 8. ♘f7 △ ♕c2+−; 5... ♖ac8 6. ♕g6 ♔d7 7. e6 ♔d6 8. ♘f7 ♔d5 9. ♕f5 △ ♕c2+−; 5... ♕c4 6. ♖d1!+−; 5... ♖b2 6. ♖c1+−; 5... ♖c6!? 6. ♕f7 ♔d7 7. e6 (7. ♕f3?? ♖c1) ♔d6 8. ♕h5 △ ♖d1+−] **6. ♘e6!** [△ ♘g7] **♕e5 7. ♕g6!** [7. ♘c7 ♕c7 8. ♕g6 ♔d7 9. ♗c7 ♔c7 10. ♖e1 e5 11. ♖d1 (Poluljahov − Tseshkovsky) ♗c6 12. h4+−] **♔d7 8. ♖d1 ♖d5 9. ♘c5 ♔c8 10. ♕e8+−** ***Poluljahov***

2736. **1. ♘h7!! ♗d2** [1... ♘h7 2. ♗h7 ♔h7 3. ♕h5 ♔g8 (3... ♗h6 4. ♖g7! ♔g7 5. ♕h6 ♔g8 6. ♖g1) 4. ♖g7! ♔g7 5. ♕g4 ♔h7 6. ♗f4+−] **2. ♕d2! ♘h7 3. ♗h7 ♔h8** [3... ♔h7 4. ♖g7! ♔g7 5. ♕g5 ♔h7 6. ♕h5 ♔g7 7. ♖g1 ♔f6 8. ♕g5#] **4. ♖g7!! ♕e5** [4... ♔g7 5. ♕g5 ♔h8 6. ♕h6+−; 4... ♖d4 5. ♗d3! ♕h2 (5... ♕f4 6. ♕f4 ♖f4 7. ♖h7 ♔g8 8. ♖g1) 6. ♖dg1 ♖h4 7. ♕g5+−; 4... ♕h2 5. ♖dg1 f6 6. ♕d3 f5 7. ♕g3! ♕g3 8. ♖7g3 △ ♗g8!+−] **5. ♖g5!** [5. de5 ♖d2 6. ♖d2 ♔g7 7. ♗d3 ♗f3!∞] **♕d4** [5... ♕h2 6. ♗d3 ♖d4 (6... cd4 7. f3!) 7. ♖dg1 ♖fd8 8. ♕e2+−] **6. ♗d3 ♕h4 7. ♖dg1 ♖d5 8. ♖5g3 c4 9. ♕e3 ♖h5 10. ♖g4 ♕h2 11. ♕d4 e5 12. ♕d6** **1 : 0**
José Álvarez, Ang. Hernández

2737. **1. ♘g5!! ♗b4** [1... ♗d4 2. ♗h5! ♗e5 3. ♕e5→ ♘c6 4. ♕g7 ♘d8 5. ♘h7+−] **2. ♗h5!** [2. ♘h7 ♕a7! 3. ♗h5 c6 4. ♗h6 ♘d7∞; 2. ♘f7 ♗e7!] **♔d7** [2... ♔e7 3. ♘h7+−] **3. ♘h7! ♖e8** [3... ♖d8 4. ♗g5!+−] **4. ♗f7! ♖e7** [4... ♖d8 5. ♗g5 ♗e7 6. ♗e7 ♘e7 7. d5 ed5 8. ♗d5 ♕d5 9. ♘f6 ♔c6 10. ♘d5 ♘d5 11. h4+−] **5. ♗e6! ♔c6** [5... ♔e6 6. ♘f8 ♔f5 7. ♕g6#] **6. ♗d5 ♔d5 7. ♕g3** [7. ♕f8!? ♗g4 8. ♘f6 ♔c6 9. ♘g4+−] **♖f7 8. ♘g5!** [8. ♘f6 ♖f6 9. ef6 ♕a6 10. ♕f3! ♔e6 11. ♗g5!+− Sakaev − Kharlov] **♖f8 9. f4+−** [△ ♕f3]
Sakaev

2738. **1. ♖e5!! ♖e4** [1... fe5 2. ♘e5 ♔g7 3. ♘c7! ♘d4 (3... ♕e7 4. ♘e8 ♔g8 5. ♕d5) 4. ♕b7 ♗e7 (4... ♔g8 5. ♘d5) 5. ♘g4 (△ ♗c3) ♕c8 (5... ♕d7 6. ♗h6 ♔g8 7. ♘e5 ♕d6 8. ♘d5; 5... h5 6. ♗c3!) 6. ♗h6 ♔f7 7. ♕d5 ♘e6 8. ♘e5 ♔f6 9. ♘d7+−; 1... ♗e7 2. ♕e6 ♔g7 3. ♖f5!! gf5 (3... ♖e4 4. ♘bd4!) 4. ♘e5! ♖f8 (4... fe5? 5. ♗h6#; 4... ♕e8 5. ♘c7 ♕f8 6. ♕f5; 4... ♕f8 5. ♘g4 fg4 6. ♘d4) 5. ♘c6 ♕e8 6. ♘e7 ♔h8 7. ♘d6 ♕h5 8. f3! ♖a4 9. ♘ef5 △ ♕e7+−] **2. ♗a5!** [2. ♖d5? (Ovsejevitsch − Goloshchapov) ♕b6∞] **♕a5 3. ♕d5 ♔g7 4. ♕d7! ♗e7 5. ♖e4 ♕d8 6. ♕d8 ♗d8** [6... ♖d8 7. g4+−] **7. ♘a7 ♗b6** [7... ♔f7 8. ♖b4 ♗e7 9. ♖b3 ♖a8 10. ♖b7+−] **8. ♖b4+−**
Goloshchapov, O. Alexandrova

2739. **1. ♘d6! ♕d6 2. ♘e6! ♕e5** [2... ♗e6 3. ♖d6 ♗d6 4. ♗e6 fe6 5. ♕b7+−; 2... ♕c6 3. ♘g7 ♔f8 4. ♕c6+−; 2... ♗d2 3. ♕h5!+−; 2... fe6 3. ♖d6 ♗d6 4. ♖d1+−] **3. ♘d4! ♗c6** [3... ♗h3 4. ♖ge1 ♗e6 5. ♖e5 ♗e5 6. ♘e6 fe6 7. ♕b7+−; 3... ♕f6 4. ♗d7 ♔d7 5. ♕b7 ♖c7 6. ♘b5+−; 3... ♗e6 4. ♖ge1+−; 3... ♔f8 4. ♗d7+−] **4. ♗d7! ♗d7 5. ♖ge1 ♔f8** [5... ♗e6 6. ♖e5 ♗e5 7. ♘e6 fe6 8. ♕b7+−] **6. ♖e5 ♗e5 7. ♕d5! ♗g4** [7... ♖e8 8. ♕d7 ♗h2 9. ♘e6! ♖e6 10. ♕c8 ♖e8 11. ♖d8+−; 7... ♗d4 8. ♕d7+−; 7... ♗f6 8. ♕d6+−] **8. ♕e5 ♗d1 9. ♕d6 ♔g8 10. ♘c6 ♗g4 11. h3+−** ***Lepikhov***

2740. **1. ♖g6! fg6 2. ♕h8 ♔e7 3. ♕g7 ♔e6 4. ♕f7 ♔e5 5. ♖d1!! ♘d3□ 6. ♕b7 ♕e7** [6... ♔e4 7. ♗d3 cd3 8. ♕b3+−] **7. ♕d5 ♔f6** [Herrera − Vázquez] **8. ♕d4 ♔g5**

[8... ♘e5 9. f4+−] **9. ♘g4 ♕e4 10. ♕f6 ♔h5 11. ♕g7+−** *I. Herrera*

2741. **1. ♖h7! d4** [1... ♔h7 2. ♕h5 ♔g8 3. ♗g6 ♖e8 4. ♕h7 ♔f8 5. ♗h6+−] **2. ♖g7!! ♔g7 3. ♗h6! ♔h6** [3... ♔g8 4. ♗f8 ♕f8 5. cd4+−] **4. ♖h1 ♔g7 5. ♖h7! ♔g8** [5... ♔h7 6. ♕h5 ♔g7 7. ♕g6+−] **6. ♕g4 ♗c6 7. ♔g1 ♖f6 8. ♕h4 1 : 0** *H. Leyva*

2742. **1. ♘e6! ♕d5□** [1... ♔e6 2. ♗h3 ♔f7 3. 0−0+−→] **2. ♘g5 ♔g8** [Fedorov − Asrian] **3. ♗h3! ♖e8 4. 0−0 ♕b5 5. ♗e6 ♖e6 6. ♘e6 ♘f7 7. ♘f8! ♔f8 8. ♕c7+−** *Alexei Fedorov*

2743. **1. ♕g7!!** [1. ♖af1 ♘f3 2. ♖f3 ♕e2 3. ♔g3 ♕e1 4. ♖f2 ♕g1 5. ♔f3 ♕g4 6. ♔e3 ♕g5 7. ♔e2 ♕g4 8. ♔d3 ♕e4=] **♔g7 2. ♗f6 ♔g6 3. ♗e5 ♕e5 4. ♖g1 h5 5. b3 ♕e2 6. ♖f2 ♕e4** [Karpov − Anand] **7. ♔h3 ♔h7 8. ♖f7 ♔h6 9. ♖f6 ♔h7 10. a4+−** *Karpov*

2744. **1. ♕g7!! ♘g7** [1... ♗g7 2. hg7 ♔g8 (2... ♘g7 3. ♖g7) 3. ♖h7! ♘f7 4. ♖h8 ♘h8 5. gh8♕ ♔f7 6. ♕h7+−] **2. hg7 ♔g8 3. ♖h7! ♘f7** [3... ♔h7 4. gf8♘+−; 3... ♕e7 4. ♖h8 ♔f7 5. ♗h5 ♔e6 6. gf8♕+−] **4. gf8♕ ♔f8 5. ♗h5!! ♘e5** [5... ♗e5 6. ♗f7 ♗f4 7. ♔b1 ♕f7 8. ♖f7 ♔f7 9. ♖f1+−; 5... ♘g5 6. ♖h6 ♕h3 7. ♖f6 ♔e7 8. ♘e2!! ♕h5 (8... ♕e3 9. ♔d1) 9. ♘f4! ♕h7 10. ♖g5+−] **6. de5 ♗e5 7. ♖f1 ♗f6** [7... ♔g8 8. ♗f7+−] **8. ♖h8 ♔g7 9. ♖a8 ♗c3** [Rauschenberger − Heinel] **10. ♖g1! ♔h7** [10... ♔h6 11. ♖g6+−] **11. ♗g6 ♔h6 12. ♖e8! ♗b2 13. ♔b2 ♕f6 14. ♔b3+−** *Heinel*

2745. **1. ♖d4!!** [△ ♖h4] **♕e7□** [1... fe6 2. ♖d7+−; 1... fg2 2. ♖h4 ♗e4 3. ♘e4+−] **2. ♖d7! ♕a3** [2... ♕c5?! 3. ♖f7! ♖f7 4. ef7 ♘g7 5. ♕f6 ♕f8 6. h4! ♗c8 (6... fg2 7. h5+−; 6... ♗c6 7. h5 ♗e8 8. fe8♕ ♕e8 9. h6+−) 7. ♘e4! ♗f5 (7... ♗g4 8. gf3! ♗h5 9. ♘g5 c5 10. f4 c4 11. f5 c3 12. ♕h6+−) 8. ♘g5 (8. h5+−) ♗g6 9. g4 1 : 0 Gurevich − Ljubojević] **3. ♖f7 ♖f7 4. ef7 ♘g7 5. h4! fg2 6. ♕f4! ♕f8 7. ♕f6! ♗c8 8. ♘e4 ♗g4 9. ♘g5 ♗h5 10. ♔g2+−** [△ f4-f5, ♕h6] *M. Gurevich*

2746. **1. ♖g7! ♔g7** [1... ♔h8 2. ♗d4!!+−] **2. ♗h6 ♔h8 3. ♗g7!! ♔g7 4. ♕g5 ♔h8 5. ♕f6 ♔g8 6. ♖g1 ♗g3 7. f4 ♗g4 8. ♗h7!** [8... ♔h7 9. ♖h1 ♔g8 10. ♖h8#] **1 : 0** *Ang. Hernández*

2747. **1. ♘e5!! ♗d1 2. ♗f7 ♔e7 3. ♗g5 ♔d6 4. ♘e4!! ♔e5 5. f4 ♔d4** [5... ♔f5 6. ♘g3#] **6. ♖d1** [△ ♔d2, c3#] **♕g5 7. c3! ♔e3 8. 0−0! ♘e5** [8... ♕c5 9. ♘g3!+−] **9. ♘g5! ♘f7 10. ♘e6** [△ ♖fe1#] **1 : 0** *Capece*

2748. **1. h3!! ♘e5 2. de5 ♕b8 3. d6 ed6 4. e6 d5** [4... ♗e6 5. ♖e6! ♗f4 6. ♗f4 fe6 7. ♕e6 ♔h8 (7... ♔g7 8. ♕e7 ♔h8 9. ♗e3 ♕c7 10. ♗d4 ♔g8 11. ♕f6 ♖f8 12. ♕h8 ♔f7 13. ♕h7 ♔e6 14. ♕g6 ♔e7 15. ♗b6+−) 8. ♗e3 ♖g8 9. ♗d4 ♖g7 10. ♕f7 ♖cg8 11. ♘e4 ♕d8 12. ♗f6 ♕f8 13. ♘g5⊙ a6 (13... h6 14. ♕g6 ♕f6 15. ♕f6 hg5 16. ♕h6 ♖h7 17. ♕d6+−) 14. ♗e8 d5 15. ♘e6+−] **5. ef7 ♔g7** [5... ♔f7 6. ♘fd5 ♗d2 7. ♘b6 ♔f8 8. ♘c8 ♗e1 9. ♕b4 ♔g8 10. ♗c4 ♔h8 11. ♕e7+−] **6. ♕b4 ♕d6** [6... ♔f7 7. ♘fd5 ♘d5 8. ♘d5 ♖d5 9. ♗c4+−] **7. ♘e6! ♗e6 8. ♕d4 ♔f7 9. ♗h6 ♖c6 10. ♕g7 ♔e8 11. ♗g5 ♖dc8 12. ♕g8 ♔d7 13. ♕h7 ♔e8 14. ♗d3 1 : 0** *B. Alterman*

2749. **1. ♖f6!! ♔f6 2. ♕h6! ♖h8** [2... ♘f7 3. ♖f1 ♔e7 4. ♕g6 ♘eg5 (4... ♘f4 5. ♘f5 ♔d7 6. ♕f7 ♔c8 7. ♘e7 ♖e7 8. ♕e7+−) 5. ♗h5 ♗d5 (5... ♔d7 6. ♖f7 ♘f7 7. ♗g4+−; 5... ♖d5 6. ♖f7 ♘f7 7. ♕f7 ♔d6 8. ♘ge4 ♖e4 9. ♘e4 ♔e5 10. ♕f6 ♔e4 11. ♕f3 ♔d4 12. ♕c3 ♔e4 13. ♗g6 ♖f5 14. ♕f3 ♔d4 15. ♕f5+−) 6. ♕f6 ♔d7 7. ♘d5 ♕d6 8. ♗f7 ♘f7 9. ♕f7 ♔c8 10. ♘c3+−; 2... ♖d7 3. ♘ge4 ♔e7 4. ♕h4 g5 5. ♕h6 ♔d8 6. de6 ♖d1 (6... ♖d4 7. ♕g5

♔c8 8. ♘f6! ♖d1 9. ♗d1 ♖h8 10. ♘d7 ♖h2 11. ♔g1 ♖g2 12. ♕g2 ♗g2 13. ♘b8+−) 7. ♗d1 ♗e4 8. ♘e4 ♘c6 9. ♕g5 ♔c7 10. ♗b3+−; 2... ♖g8 3. ♘ce4 ♔e7 (3... ♔f7 4. de6 ♔e6 5. ♘g5 ♔e7 6. ♕h7 ♔f6 7. ♖f1!+−) 4. ♘f5 gf5 (4... ♔d7 5. ♕h7 ♘g7 6. ♘f6 ♔c8 7. ♘e7+−; 4... ♔f7 5. ♕h7+−) 5. ♕f6! ♔e8 6. ♗h5+−; 2... ♖f8 3. ♕h7! ♘f7 4. ♘ge4 ♔e7 5. d6 ♔d7 6. ♗g4 ♖de8 7. ♘g5!+−; 2... ♘f4 3. ♘ge4 ♔f7 (3... ♔e7 4. ♕f4 ♔d7 5. ♘f6 ♔c7 6. ♘ce4+−) 4. ♖f1 ♖f8 5. ♖f4 ♔g8 6. ♖h4 ♔f7 7. ♕h7 ♔e8 8. ♕g7 ♖f7 9. ♖h8 ♔e7 10. ♖d8 ♕d8 11. ♕e5+−] **3. ♘ce4 ♔e7 4. ♘f5 gf5** [4... ♔d7 5. de6 ♔e6 (5... ♔c6 6. ♘e7 ♔c7 7. ♕f4 ♖d1 8. ♗d1 ♔d8 9. ♘g6+−) 6. ♘g7 ♔f7 7. ♖f1 ♔e7 8. ♕g5 ♔d7 9. ♗g4 ♘g4 (9... ♔c6 10. ♖f6+−) 10. ♕g4 ♔c6 11. ♖f6 ♔c7 12. ♘e6+−; 4... ♔f7 5. de6 ♔e6 6. ♘g7 ♔e7 7. ♕g5 ♔f7 8. ♕f6 ♔g8 9. ♖d8+−] **5. ♕f6! ♔e8 6. ♕h8 ♘f8 7. ♕g7!** [△ ♘f6#] **♘f7** [7... fe4 8. ♗h5 ♘eg6 9. ♖f1 △ ♖f8#] **8. ♗b5!** [8... ♘d7 9. d6+−; 8... ab5 9. ♘f6 ♔e7 10. ♖e1 ♔d6 11. ♕g3+−] **1 : 0**

Perun, Korsak

2750. **1... ♘f3!! 2. gf3** [2. ♕e2 ♕g5 3. ♕c2 ♘d2−+; 2. ♕d1 ♗c3 3. bc3 ♗g4!−+; 2. ♕e3 ♘h2 3. ♔g1 ♕e3! 4. fe3 ♘g4−+] **♗h3 3. ♔g1 ♗c3 4. ♕e3!** [4. bc3 ♕d5! 5. c4 (5. ♕f4 ♕d3 △ ♕c3!−+) ♕f3 6. ♕g5 ♕d3−+] **♗d2! 5. ♕d2** [5. ♕e5 ♖e5−+] **♕d5! 6. ♕f4** [6. ♖c4 ♕d3−+; 6. ♕h6 ♕f3 7. ♕g5 ♕d3−+] **♕d3 7. ♕g3 ♕d7 8. f4 ♖e2 9. a4 ♕e6 10. ♕c3 ♖c2!** [11. ♕c2 ♕g4#; 11. ♖c2 ♕g4 12. ♕g3 ♕d1#; 11. ♕h3 ♖c1 12. ♔g2 ♕h3 13. ♔h3 ♖h1−+] **0 : 1**

E. Liss

2751. **1... ♖c3!! 2. ♗c3** [2. ♖c3 ♘e4−+] **♗f2! 3. ♔f2 ♘e4! 4. ♔f3 ♗g4 5. ♔e4 ♕c6 6. ♕d5□ ♗f5 7. ♔f5 ♕d5 8. g3** [8. ♔g4 ♕g2−+] **e4 0 : 1** ***Pr. Kovačević, Čobić***

2752. **1. ♖e7! ♔b6** [1... ♔b8 2. ♕d4! ♘d7 3. ♗d7 ♗d5 4. c4! ♕e7 5. ♕b6 ♔a8 6. ♕a6 ♔b8 7. ♕b6 ♔a8 8. ♗c6! ♗c6 9. ♘c6+−] **2. ♕d4 ♔a5** [2... ♕c5 3. ♕f6 ♕d6 4. ♗e6!! ♗d5 (4... ♖he8 5. b4!+−) 5. b4! ♗a8 6. ♕f7 ♕d1 7. ♔b2 ♕f3 8. ♗f5+−] **3. b4 ♔a4** [Kasparov − Topalov] **4. ♖a7! ♗b7** [4... ♘d5 5. ♖a6!! ♕a6 6. ♕b2 ♘c3 7. ♕c3 ♗d5 8. ♔b2+−; 4... ♗d5 5. ♕c3 ♖he8 6. ♔b2 ♖e2 7. ♕c7!+−] **5. ♖b7 ♕d5** [5... ♘d5 6. ♗d7! ♖d7 7. ♕b2 ♘b4 8. ♖d7 ♕c5 9. ♖d4 ♖c8 10. ♕b3+−] **6. ♖b6 a5** [6... ♖a8 7. ♕f6 a5 8. ♗f1 ♖hb8 9. ♖d6+−] **7. ♖a6 ♖a8 8. ♕e3!! ♖a6 9. ♔b2 ab4 10. ab4 ♕a2 11. ♔a2 ♔b4 12. ♔b2 ♖c6 13. ♗f1 ♖a8 14. ♕e7 ♔a5 15. ♕b7+−**

Kasparov

2753. **1. ♖h3! fg5 2. ♕h7 ♔f7 3. ♖f3 ♔e6** [3... ♘f6 4. ♕g7 ♔e6 (4... ♔e8 5. ♖e1 ♔d8 6. ♖d3 ♔c8 7. ♘e7 ♗e7 8. ♕e7 ♖e8 9. ♖c3+−) 5. ♖e1 ♔d5 6. ♖d3 ♔c4 7. ♖c3 ♔d5 8. ♘e7 ♔d6 (8... ♔d4 9. ♕g5+−) 9. ♖d3+−] **4. ♘g7 ♘g7** [4... ♔d7 5. ♘e8+−; 4... ♔d5 5. ♕d3 ♔c6 6. ♖f8 ♗f8 7. ♖c1 ♗c5 8. ♘e6+−] **5. ♖e1 ♔d5 6. ♖d3 ♔c6** [6... ♔c4 7. ♖c3 ♔b5 8. ♕d3 ♔c6 9. ♕g6 (9. ♖e5!?+−) ♔b5 10. ♖b3 ♔a5 11. ♖b6 ♗f2 12. ♔h1 ab6 (12... ♗e1 13. ♖f6+−) 13. ♖e5 ♗c5 14. h3+−] **7. ♖e6! ♔b5 8. ♖b6 ab6 9. ♖b3 ♔c6 10. ♕g6 1 : 0**

Nogueiras Santiago

2754. **1. ♗f7! ♔f7** [1... ♔d8 2. ♗e6+− △ f7, ♖hg1-g8] **2. ♕d5 ♔e8** [2... ♔f6 3. ♖hg1 ♔e7 (3... h6 4. ♖g6 ♔f5 5. ♕f3 ♔g6 6. ♖g1+−) 4. f6+−] **3. f7 ♔d8 4. ♕e6! ♔c8** [4... ♗e7 5. ♖hg1+−] **5. ♕e8 ♕d8 6. ♗b6! ♗e7** [6... ♗d6 7. ♕d8 ♖d8 8. ♖d6 ♖f8 9. ♖g1!+−] **7. ♖d7!! ♖e8** [7... ♕e8 8. fe8♕ ♖e8 9. ♖c7 ♔d8 10. ♖d1+−; 7... ♘d7 8. ♗d8+−] **8. ♖c7** [8. fe8♕ ♕e8 9. ♖c7+−] **♕c7 9. fe8♕ 1 : 0**

Vázquez Igarza, L. Pérez Rodríguez

2755. **1. ♗h6!! ♔h6** [1... ♔h8 2. ♕f7 ♖g8 3. ♘e6+−] **2. ♕h3 ♘h5 3. ♘e6 ♕d7** [3... ♕b6 4. g4+−] **4. ♖f7!** [△ 5. ♗c4 ♖c4 6. ♕e3 g5 (6... ♘f4 7. ♖f4 △ ♕h3) 7. ♕h3 △ 8. ♖h7, 8. g4] **d5** [4... ♖f8 5. ♖h7 ♔h7 6. ♘f8+−; 4... ♖h8 5. ♖ef1 ♖cg8 (5... d5 6.

♗c4 ♖c4 7. ♕e3 g5 8. ♖1f6 ♗f6 9. ♖f6 ♘f6 10. ♕g5#) 6. g4 d5 7. ♕h5! gh5 8. ♖1f6 ♗f6 9. ♖f6 ♖g6 10. g5#] **5. ed5** [△ ♖h7] **♖h8 6. ♗c4 ♖c4 7. ♖e5 g5 8. g4 ♖g4 9. ♕g4 ♕d6 10. ♖g5 1 : 0**

Bo. Vučković

2756. **1... ♖eh8! 2. ♗e4 ♘e4 3. ♕e4** [3. ♕g4? ♔f6→ △ 4. ♘d7?? ♕d7 5. ♕d7 ♖g8] **♖h1!** [3... ♕h4? 4. ♕g2+−] **4. ♕h1 ♖h1 5. ♔h1 ♕h4 6. ♔g1 ♕g3 7. ♔h1 ♕h3 8. ♔g1 ♕g3 1/2 : 1/2**

R. Shcherbakov

2757. **1... ♖b1! 2. ♕a2** [2. ♘b1 ♗h3! 3. ♔f3 (3. ♔h3 ♕f1 4. ♔h4 ab1♕−+) ♕f1 4. ♕a2 ♕d1 5. ♕e2 (5. ♔f4 ♕g4) ♗g4−+] **♕f1 3. ♔f3 ♕h1 4. ♔e2** [RR 4. ♔f4 g5! 5. ♔g5 (5. ♔e5 ♖b6−+) ♕f3−+] **♗g4 5. ♔d3 ♕f1 6. ♔c2 ♕c1 7. ♔d3 ♖b2! 8. ♕a8 ♔g7 9. ♖d5 ♕c2 10. ♔c4 ♗e2 11. ♔c5 ♕c3 12. ♔d6 ♗f3 0 : 1**

Hernández Onna, Ibarra Padrón

2758. **1. ♗c5! ♕e8** [1... ♕c5 2. ♕e6 ♔g7 3. ♖d7! ♘d7 4. ♖d7+−; 1... ♕f7 2. ♖d8 ♘e8 (2... ♘d8 3. ♖d8 ♘e8 4. ♕b5+−) 3. ♖1d7 ♘d8 4. ♖f7 ♔f7 (4... ♘f7 5. ♕e6+−) 5. ♕d3+−] **2. ♖d8!! ♘d8 3. ♖d8 ♕d8 4. ♕e6 ♔g7** [4... ♔h8 5. ♗e7 ♕e7 6. ♕e7 ♗g5 7. ♕e5 h6 8. ♘d4+−] **5. ♗e7 ♕d2** [5... ♖h2 6. ♔h2 ♗f4 7. ♔h3 ♕d2 8. ♕f6 ♔h6 9. ♗f8 ♔h5 10. ♕h4#] **6. ♗f6 ♔f8 7. ♕e7 ♔g8 8. ♕e8 1 : 0**

Berelovich

2759. **1... ♕f2!! 2. ♔f2** [2. ♔h1 ♗b2−+] **♗d4 3. ♔g3** [3. ♔e2 ♖f2#] **♗f2 4. ♔h3** [4. ♔g4 h5 5. ♔h3 ♘g5#] **♘g5 5. ♔g4 ♗c8 6. ♔g5 ♖f5 7. ♔g4 h5 8. ♔h3 ♖f3# 0 : 1**

Hernández Onna, Ibarra Padrón

2760. **1. ♘h5! gh5** [1... ♔g8 2. ♘f6 ♔g7 3. ♕d4 ♔h6 4. g4 △ f4+−] **2. ♕g5 ♔h8 3. ♕f6 ♔g8 4. ♖a3 h4** [4... ♖fc8 5. ♖g3 ♔f8 6. ♖g7+−] **5. ♕h4 ♕d8** [5... f5 6. ♖g3 ♔f7 (6... ♔h8 7. ♕e7+−) 7. ♗d1+−; 5... f6 6. e5! ♗f5 7. ♗f5 fe5 8. ♖g3 ♔h8 9. ♖g5 (△ ♗h7) ♖f7 10. ♗e6 ♖f4 11. ♕h6 ♖bf8 12. ♖c3 △ ♖cg3+−] **6. ♕h6 ♔h8 7. ♖g3 ♖g8 8. e5+−**

Yermolinsky

2761. **1... ♖e2! 2. ♕d7 ♔b7 3. ♗e2 ♖e2 4. ♖d2 ♕f2!** [4... ♘c3? 5. ♔c2+−] **5. ♔c2** [5. ♖e2 ♕e2 6. ♕d4 ♘c3!=] **♕e3 6. ♖b1 ♘c3 7. ♖e2 ♘e2 8. ♕d3** [8. ♘f5? ♕e4 9. ♕d3 ♕f5!∓ Macieja − Kallio] **♘d4 9. ♔c3 ♘e2=**

Macieja

2762. **1. ♗b5! ♗b5** [1... ♕b5? 2. ♘d4+−] **2. ♖e1 ♔f5** [2... ♔d6? 3. ♕e7 ♔c6 4. ♖e6#] **3. ♕d5 ♔f4** [3... ♔g6? 4. ♘e5! fe5 5. ♕e6 ♔h5 6. ♖e5 ♔h4 7. ♕h3#] **4. ♕d2** [4. b3?? ♖hd8!−+] **♔f5** [4... ♔g3 5. ♘e5!+−; 4... ♔g4 5. ♘e5! ♔f5 (5... ♔g3 6. ♕e3+−) 6. g4 ♔e6 7. ♘g6 ♔f7 8. ♖e7+−] **5. ♕d5 ♔f4 6. ♕d6! ♔g4 7. ♘e5!!** [7. ♕e6?? ♔g3 8. ♕h3 (8. b3 ♕g4−+) ♔f2 9. ♕h1 (9. ♕h2 ♖c3!−+) ♕c4−+ Zelčić − Gleizerov; 9... ♖c3!−+] **♔h4** [7... fe5 8. ♕e6 ♔h4 9. ♕h3 ♔g5 10. ♖e5 ♔f4 11. ♕e3 ♔g4 12. ♕g5#; 7... ♔h5 8. g4 ♔h4 9. ♖h1 ♔g3 10. ♘c4 ♔g2 11. ♕h2 ♔f3 12. ♖f1 ♔e4 13. ♕f4 ♔d5 14. ♕d6 ♔c4 15. ♖f4#] **8. g3!** [8. b3! ♖c2 9. ♔a1 ♕b3 10. ♘f3+−] **♔g5** [8... ♔g3 9. ♘c4+−; 8... ♔h5 9. g4 ♔g5 10. ♕d2 ♕f4 11. ♘f7+−] **9. ♕d2 ♔f5 10. g4+−**

Gleizerov

2763. **1. ♗a8!** [1. ♖e2 ♗g2 2. ♖g2 ♕c1 3. ♔e2 ♕e3=] **♕d2 2. ♗d5! ♕d3 3. ♔g2 ♕e2 4. ♔g3 ♕e3 5. ♔g4 ♕g1 6. ♔f5 ♕g6** [6... ♕b1 7. ♔e6+−] **7. ♕g6 hg6 8. ♔g6 ♖f8 9. f7!** [9. ♗e4 ♖g8 10. ♔f7 ♖g1∞] **d3 10. ♗e4! d2 11. ♗c2 ♖c8 12. ♔f6 ♖b8 13. h4! ♖a8 14. h5 ♖b8 15. h6 ♖a8 16. a3 ♖b8 17. b4 ab4 18. ab4 ♖a8 19. ♔e7 ♖a7 20. ♔e6! ♖a8 21. ♔d6 ♖b8 22. c5+−**

Ftáčnik

2764. **1. ♗f6!! ♕b6** [1... ♗f1 2. ♘h6!+−; 1... gf6 2. ♘h6 ♔h8 3. ef6!+−] **2. ♔h1 ♗f1 3. ♘h6! ♔h8** [3... gh6 4. ♕g4+− Motylev − Iljushin; 4. ♗h7!+−]

4. ♘f7 ♔g8 5. ♕h8 ♔f7 6. ♕g7 ♔e6 7. ♕g4 ♔f7 8. ♕h5! ♔g8 9. ♗h7!+−

Motylev

2765. **1... ♕h4!!** [1... ♖c1?? 2. ♖c1 ♕h4 3. ♕c5+− Frumkin − Dubinsky] **2. ♖c8 ♔h7 3. ♖h8!! ♔h8!** [3... ♗h8 4. g5!! ♕h3 5. ♕e7 ♗g7 6. g6! ♔g6 7. ♕e6+−] **4. ♕c5** [4. ♕c3=] **♕h3** [4... ♔h7 5. ♕c8=] **5. ♕c8 ♔h7 6. ♕f5 ♔g8 7. ♕e6!** [7. ♕c8?? ♗f8!−+] **♔f8 8. ♕c8=** ***R. Dubinsky***

2766. **1. e6! fe6 2. ab4! ab4 3. ♖a8 ♖a8 4. ♖h7!! ♖a1** [4... ♗h7 5. ♗e5+−; 4... ♔h7 5. ♕h3 ♗h5 (5... ♔g8 6. ♗e6+−) 6. ♕h5 ♔g8 7. ♕f5+−] **5. ♔e2 ♕e8 6. ♖g7 ♔g7 7. ♗e5 ♔h7 8. ♕h4 ♗h5 9. g4+−**

D. Prelević

2767. **1. ♘f5! ♔f5 2. ♘e4! ♘e4** [2... ♖e4 3. ♕f3 ♔g6 4. ♗d3+−; 2... ♗e5 3. ♗d3! ♘e4 4. ♗e4 ♔f6 (4... ♔g5 5. ♕f3+−) 5. ♗d6 ♗d4 (5... ♔g7 6. ♗f5+−) 6. ♕f3 ♔g7 7. ♗f5!+−] **3. ♖e4!! ♘f6** [3... ♔g6 4. ♖e8 ♖e8 5. ♗d6+−; 3... ♖e4 4. ♕f3 ♔g5 (4... ♖f4 5. ♗d3 ♔g5 6. ♕g3 ♖g4 7. ♗d2 ♔f6 8. ♕g4+−) 5. ♗d2 ♔g6 6. ♕e4 ♔f7 7. ♕e6 ♔f8 8. ♗f4+−] **4. ♖e8 ♖e8 5. ♗d3 ♘e4 6. ♗e4 ♖e4** [6... ♔f6 7. ♕g3+−] **7. ♕f3 ♖f4 8. ♕h5 ♔f6 9. ♗c3 ♔e7 10. ♖e1 ♗e5 11. ♖e5!+−**

M. Góngora Reyes, L. Pérez Rodríguez

2768. **1... ♕g3!! 2. ♔g3 ♗f4 3. ♔f3** [3. ♔h4 g5 4. ♔h5 ♗f7 5. ♔g4 h5 6. ♔f5 ♗e8 7. ♔e6 ♔g7−+] **♗d5 4. ♔g4 h5 5. ♔h4 ♗f7!** [5... ♔g7? 6. g3 g5 7. ♔h5 ♗f7 8. ♔g4 ♗e6 9. ♔f3 ♗d5= Apicella − Lautier] **6. ♕b5□ ♖d5! 7. ♕d5 ♗d5 8. ♖c1** [8. g3 ♗c7! 9. g4 ♗d8 10. ♔g3 ♖f3 11. ♔h2 ♗c7−+] **♔g7! 9. ♖c5 ♖f5!−+** [△ ♔h6]

Joel Lautier

2769. **1. ♘e4! ♕d4 2. ♘f6 ♔h8** [2... ♗f6 3. ♗f6+−] **3. ♖e1 h6** [3... ♖d8 4. ♘h7! ♘c6 (4... ♔h7 5. ♗d8 ♕d8 6. ♗g6+−; 4... ♕d3 5. ♗d8+−) 5. ♘f6 ♕d3 (5... ♘e5 6. ♖e3+−) 6. ♕g4+−] **4. ♖e4 ♕c3** [4... ♕b2 5. ♖b1 ♕c3 6. ♖c1+− ═ 4... ♕c3] **5. ♖c1 ♕b2** [5... ♕a3 6. ♖h4+−] **6. ♖h4 ♕e5 7. ♗h6 ♗h6** [7... ♗f6 8. ♗f4+−] **8. ♕d2+−**

D. Rogozenco

2770. **1. ♗f7!! ♔f7 2. ♘g5 ♔g6** [2... ♔g8? 3. ♕b3 d5 4. ♘d5+−] **3. f4! ♘e5** [3... ♘c5 4. f5 ♗f5 5. ef5 ♔f5 6. ♘e6! ♘e6 (6... ♕d7 7. ♕f3 ♔g6 8. ♕g3; 6... dc3 7. ♕f3 ♔g6 8. ♕g3) 7. ♕d3 ♘e4 (7... ♔g4 8. ♕h3#) 8. ♕e4 ♔f6 9. ♕e6#] **4. f5 ♗f5□ 5. ef5 ♔f5 6. ♖e5! de5** [6... ♔e5 7. ♕e2 (7. ♘f7!?) ♔f5 8. ♕d3 ♔e5 9. g3! ♘d7 10. ♗f4 ♔f6 11. ♘d5#] **7. ♕d3! e4** [7... ♔g4 8. ♕h3#] **8. ♘ce4! ♗b4** [8... ♕c7 9. ♘d6 ♔e5 10. ♗f4! ♔d5 (10... ♔f4 11. ♕g3#) 11. ♕b3 ♔c6 12. ♖c1 ♔d7 13. ♕e6 ♔d8 14. ♘gf7#; 8... ♔e5 9. ♗f4! ♔f4 10. ♘f7!! (△ ♕f3#) ♔f5 11. ♘ed6 ♔e6 12. ♕f5#] **9. ♘d6 ♔e5 10. ♗f4!** [10... ♔d5 11. ♕c4#; 10... ♔f4 11. ♕g3#] **1 : 0**

Sănduleac

2771. **1. ♘f7! ♘f7 2. ♖d7 ♘d7 3. ♘e6 ♔e7 4. ♘g5 ♘fe5 5. ♗e6! ♔f6 6. ♗d7 ♘d7** [♖ 9/h] **7. ♘e4 ♔g6 8. ♖d1 ♘e5 9. ♖d6 ♔f5 10. ♘c5 ♘f3 11. h3 g5 12. ♖b6 h4 13. gh4 gh4 14. ♘a6 ♖h8 15. ♖b7 ♘g5 16. ♘b8!+−**

2772. **1. ♗h6!! ♗h6 2. ♘g5 ♔g7 3. ♖f7! ♖f7 4. ♕h6!! ♔g8** [4... ♔h6 5. ♘f7 ♔g7 6. ♘d8+−] **5. ♕h8!! ♔h8 6. ♘f7 ♔g8 7. ♘d8 ♖b8 8. ♖f1** [8. e5!?] **♖b2 9. ♖f2!** [9. ♖f7?! ♖c2 *a)* 10. ♘a4 c4!? (10... ♖a2? 11. ♘b6 ♖a1 12. ♔f2 ♖b1 13. ♘c4 d5 14. ♘d6+− González − Espinosa) 11. dc4 ♖c4 12. ♖e7 ♖a4 13. ♖c7 ♗g4 14. ♖c6 ♖a2 15. ♖d6 ♔g7±; *b)* 10. ♖e7 ♖c3 11. ♖c7 ♗g4 12. ♘f7! ♖c1 13. ♔f2 ♖c2 14. ♔e3 ♖g2 15. ♘h6 ♔f8 16. ♘g4 ♖g4 17. ♖c6 ♔e7 18. ♔f3! ♖h4 19. ♔g3 g5 20. ♖a6±] **a5 10. h3 ♗a6 11. ♘e6 ♔h8 12. e5+−**

Ar. González Pérez, Y. Pérez González

2773. **1... g3!! 2. ♔g3 ♕f4!! 3. ♔f4 ♗e5!! 4. ♔g5** [4. ♔e5 ♘g6 5. ♔d6 ♖c8!! 6. ♖b1 ♗e8! △ ♖c6#] **♗f6** [4... ♖h8 (△

♘g6, ♗f6#) 5. g4! ♗f6 6. ♔f4 h4 7. g5 e5 8. ♔g4 ♗d7#] **5. ♔f4** [5. ♔h5 ♖h8 6. ♔g4 ♖g8 7. ♔h5 ♖g5 8. ♔h6 ♘g8 9. ♔h7 ♖h5#] **♗h4! 6. ♔e5** [6. e5 ♘g6 7. ♔e4 ♗c6#] **♘g6 7. ♔d6 ♗e7 8. ♔c7 ♗d8 9. ♔b8 ♗b6#** **0 : 1**

M. Góngora Reyes

2774. **1. ♖h7! ♔h7 2. ♖h1 ♔g8 3. ♖h8** [3. ♕e6? ♗e6 4. de6 ♕c1−+] **♔f7 4. ♖h7 ♔e8** [4... ♔g8 5. ♖h8=] **5. ♖h8 ♔d7 6. ♕e7! ♔e7 7. ♖h7 ♔e8 8. ♖h8=**

A. Galkin

2775. **1. 0-0-0! ♘f2** [1... ♔g7 2. ♘e4+−] **2. ♘e4! ♘d1** [2... ♘e4 3. ♕e4 ♕e7 (3... ♔g7 4. ♗c3 f6 5. ♕e6 ♖e8 6. ♖hg1 ♘g6 7. ♕d6) 4. ♕d3 ♖d8 5. ♖hg1! h5 6. ♗e1 ♗c7 7. ♗h4 ♕h4 8. ♕c3+−] **3. ♖d1 ♗e7 4. f5! ♕b6 5. ♕c3!** [5. f6 ♗b4 6. ♗b4 ♕b4 7. a3 (7. ♘c5!? ♘g6 8. ♘d7 ♔g8 9. ♘f5 h5 10. ♘e7 ♔h7 11. ♘e5 ♖hd8 12. ♘7g6 ♖d1 13. ♕d1 ♔h6 14. ♘h8!) ♕a5 8. ♘c5+− Shirov − Fressinet] **f6** [5... ♖g8 6. f6+−] **6. ♘f6 ♔f7 7. ♕c4 ♔g7 8. ♖g1 ♘g6 9. ♘h7!+−** ***Shirov***

2776. **1... ♗f2! 2. ♔f2 ♕c5!** [2... ♘g4? 3. ♔g1 ♕c5 4. d4 ed4 (4... ♖d4 5. ♗a3+−) 5. ♗a3±] **3. d4** [3. ♔f1 ♘g4 4. d4 (4. e3 ♖d3 5. ♗d4 ed4 6. ed4 ♕f8) ♖d4! 5. ♗d4 ♕d4 6. e3 ♕d2 7. ♖e2 ♕c1−+] **♖d4! 4. ♗d4** [4. ♗a3 ♖f4#] **♕d4 5. e3 ♕d2 6. ♔g1 ♘g4! 7. ♕d1** [7. e4 ♕d4−+] **♕f2 8. ♔h1 ♗e4!** [9. ♖g1 ♘e3 (9... ♗g2!? 10. ♖g2 ♕g2 11. ♔g2 ♘e3) 10. ♗e4 ♘d1 11. ♖gd1 ♕a2−+] **0 : 1** ***G. Vescovi***

2777. **1. ♘g5!** [1. ♕h7 ♔f7 2. ♖c1 ♗b7⇆] **hg5 2. hg5 dc3 3. ♗f4!?** [3. ♖h8 ♔f7 4. ♕g6 ♔e7 5. gf6 gf6 6. ♖h7 ♔d6 7. ♗f4 ♔c6 8. ♕e4 ♔b6 9. ♗c7+−] **♔f7** [3... ♗d4 4. ♕g6! ♗f2 5. ♔e2+− △ ♖h8] **4. ♕g6 ♔e7 5. gf6 ♖f6 6. ♕g7 ♖f7 7. ♗g5** [7. ♕g5!? ♔d7 8. ♕d8 ♔d8 9. ♗e4+−] **♔d6 8. ♕f7 ♕g5 9. ♖h7!+−**

Ponomariov, Di. Komarov

2778. **1... ♘e3!! 2. ♔e3** [2. ♕e3 ♕c2 3. ♖d2 ♗d4 4. ♖c2 ♖c2 5. ♕d2 ♖d2 6. ♗d2 ♗g1−+; 2. b5 ♕b6! 3. ♔e3 ♖d4!−+] **♗d4! 3. ♖d4 ♖d4! 4. ♔d4 ♕b6 5. ♔e5 ♕c7 6. ♔d4** [6. ♔f6?? ♕g7 7. ♔e6 ♕f7−+] **♕a7! 7. ♔e5 ♕g7 8. ♔d6 ♖d8 9. ♔c6** [9. ♔c5 ♕c7#] **♕d7 10. ♔b6 ♕b5 11. ♔a7** [11. ♔c7 ♖d7 12. ♔c8 ♕b7#] **♖d7 12. ♔a8 ♕b7#** **0 : 1** ***Ibarra Padrón***

2779. **1. ♖h8!** [1. ♖h7 ♘e5 2. ♕h5 ♘f7 3. ♖h1 ♘h6 4. gh6 ♕f4 5. ♔b1 ♔h7 6. hg7 ♔g7 7. ♕h7 ♔f6 8. ♖h6 ♔e5 9. ♕c7 ♔d5−+] **♔h8 2. ♕h5 ♔g8 3. g6 ♖f7□ 4. ♕h7 ♔f8 5. ♕h8 ♔e7 6. gf7 ♔f7** [6... ♗b7?? 7. ♕g7 ♖f8 8. ♕f6#] **7. ♕h5 ♔f8 8. ♕h8 ♔f7 9. ♕h5 ♔f8**

1/2 : 1/2 ***Frolyanov***

2780. **1... ♗f3! 2. ♔f3 0−0 3. ♔e3 ♕g5 4. ♔d4 ♕f4! 5. ♕e4** [5. ♘e4 ♗e5 6. ♔c5 ♕f7] **♗e5 6. ♔c5 ♕f2 7. d4 ♖f4 8. ♕h7** [8. ♕e5 ♖f5] **♔f8 9. c3 ♖d4!−+**

Frolyanov, P. Skatchkov

2781. **1. ♖d4!** [1. ♕g6?? ♔f8 2. ♖d3!? (2. ♗f6 ♗f6 3. ♘h6 ♗g7−+ Chan − Ly) ♗e8! (2... ♗a3?? 3. ♗d2!+−) 3. ♗f6 ♗f6 (3... ♗f7? 4. ♕g7 ♔e8 5. ♕h8 ♗f8 6. ♗d8 ♕f2 7. ♗a5±) 4. ♕g8 ♔e7 5. ♘d8 ♖d8 6. ♖d8 ♔d8 7. ♗g6 ♕e5! 8. ♕e8 ♔c7 9. ♕f7 ♔b6 10. c5 ♔a6 11. ♗d3 b5 (11... ♔a5? 12. b4!=) 12. ♗b5! ♔b5−+] **♕h2 2. ♖g4 ♔f8 3. ♖g8!!** [3. ♕g6?? ♕g1 4. ♔c2 ♕f2−+] **♘g8 4. ♗g7!! ♔e8 5. ♘d6! ♗d6 6. ♕g6 ♔e7 7. ♗f6! ♘f6 8. ♕g7 ♔e8 9. ♗g6#** ***Nadanian, Chan Weng Chee***

2782. **1. ♘g7! ♘f6** [1... ♔g7 2. ♗d5 ed5 3. ♕c3] **2. ♗h6 ♕e7** [2... ♘g4 3. ♘h5 ♘h6 4. ♕c3 ♘f5 5. ♕c5] **3. ♕f3+− ♗c6 4. ♕f4 ♔h8** [4... ♗g2 5. ♘f5] **5. ♗c6 bc6 6. ♖ac1** [6. e4 ♘g8; 6. ♕h4 ♘g8 7. ♘h5 ♘h6 8. ♘f6] **♘d5** [6... ♗d6 7. ♕h4 ♘g8 8. ♕e7 ♗e7 (8... ♘e7 9. ♘h5) 9. ♘e6 ♘h6 10. ♘f8 ♗f8 11. ♖c6 ♖d8 12. ♖fc1 ♔g7 13. ♖1c2+− ♘f5?? 14. e3 a5 15. ♖a6 ♖d5 16. e4−+ ♖d1 17. ♔g2 ♘d4 18. ♖c7 ♘b5

19. ♖b7 ♘d6 20. ♖d7] **7. ♕f3! ♗d4 8. ♘h5 1 : 0** ***Kramnik***

2783. **1. ♗f7! ♔f7** [1... ♔h8 2. ♖d8 ♗d8 3. ♕d5+−; 1... ♔f8 2. ♖d8 ♗d8 3. ♗b3+−] **2. ♖d8 ♗d8 3. ♕d5 ♔e8□** [3... ♔f6 4. ♕f5 ♔e7 5. ♖e1 ♔d6 6. ♕e6 ♔c5 7. ♖e5 ♔d4 8. ♕d5#] **4. ♕g8 ♔d7 5. ♖d1 ♔c6 6. ♕e8!** [6. ♖d8+−] **♔b7 7. ♖d8! ♕b4** [7... ♕a4 8. ♖b8 ♔a6 9. ♕e6 ♔a5 10. a3! cb2 11. ♕b6!+−] **8. ♖b8 ♔a6 9. ♕e6 ♔a5 10. ♕b6!! ♔a4** [10... ab6 11. ♖a8 ♖a7 12. ♖a7#] **11. ♕a6 ♕a5 12. b3 ♔b4 13. ♕d6 ♖c5 14. ♕d4 1 : 0**

M. Góngora Reyes

2784. **1... ♗b4! 2. ♕b4 c5 3. ♕c3** [3. ♕a3?! ♖e4 4. ♗f3 ♖e2 5. ♔f1 (5. ♔g1? ♕h3−+) ♖b2!↑] **♖e4 4. ♗f3 ♖e2 5. ♔f1** [5. ♔g1? ♕h3−+] **♗f3 6. ♕f3 ♖b2 7. ♗e5** [7. ♗h6 ♔g6 8. ♖d6 ♕h3 9. ♔g1 ♕h2 10. ♔f1 ♕h3=] **♕h3 8. ♔g1 ♕h2 9. ♔f1 ♕h3 1/2 : 1/2** ***Yu. Quesada Pérez***

2785. **1... ♘d3!!** [1... ♕f6? 2. ♔b1+−] **2. ♖d3** [2. ♔b1 ♘b2−+] **♗b2 3. ♔b2 ed3! 4. ♕h4 de2 5. ♕d8 ♔g7** [5... ♔h7? 6. ♕d3+−] **6. ♕d7 ♔f8** [6... ♔h8=] **7. ♕d8 ♔f7 8. ♕d7 ♔f8 1/2 : 1/2** ***Perun***

2786. **1. ♗h6! ♔h7 2. ♖g6!** [2. ♗f8 ♕f8 3. ♖d3 ♕g7] **♖g8□ 3. ♖g8 ♕g8 4. ♗g5+− ♕g7** [4... ♕g6 5. ♗d3 e4 6. ♖f6 ♗f6 7. ♘e4] **5. ♗d3** [5. ♖f2] **♔g8 6. ♗c4 d5 7. ♗b3 ♘h7 8. ♗e7** [8. ♘d5! ♗g5 (8... ♗d5 9. ♗d5 ♔h8 10. ♗e7 ♕e7 11. ♕h5) 9. ♘c7 ♔h8 10. ♕h5] **♕e7 9. ♕h5 ♕e6 10. h3 ♔h8 11. ♘e4 ♕e7 12. ♘f6 ♕e6 13. ♘g4 ♖e7 14. ♖f6 ♕g8 15. ♖f5** [15. ♘e5 ♗e8 16. ♘g6 ♗g6 17. ♖g6 ♖e1 18. ♔h2 ♕b8 19. ♖g3 ♖e3 20. ♕h4] **♗e8 16. ♕h4 ♕g7 17. ♗d5 e4 18. ♘e3 ♗a4 19. ♖f1** [19. ♖f4] **♕e5 20. ♖f8 1 : 0** ***Enam. Hossain***

2787. **1. ♖f7!!** [1. ♕a4? ♕g4!] **♖c4** [1... hg6 2. ♖c7+−] **2. ♖h7 ♔g8 3. ♘e7 ♔f8 4. g7 ♗g7 5. ♖h4 ♖b4 6. ♘f5 ♗f6 7. ♖h6 ♗g5 8. ♖h8 1 : 0** ***RR***

2788. **1... ♖b4!!** [1... ♕b7 2. ♖ab1∞] **2. fe6** [2. ♔b4 ♕c5 3. ♔c3 ♕d4 4. ♔b4 ♕b2 5. ♔a4 ♗d7#] **fe6 3. ♕d2** [3. ♘f5 ef5 4. ♔b4 fe4 5. ♕e3 d5−+] **♕c5!** [3... ♖b5 4. ♖gb1∓] **4. ♖gf1□ ♖b5 5. ♖a4** [5. ♖ab1 ♕a3−+; 5. ♖fb1 ♖f3−+] **d5 6. ed5 ed5 7. ♘f5** [7. ♗g6 ♖b3 8. ♔c2 c3 9. ♕e1 ♖b2 10. ♔d3 ♕b5−+] **♖f5 8. ♗f5 ♘g3 9. ♖f3 ♖b3 10. ♔c2 ♖f3 0 : 1** ***Predojević***

2789. **1... ♘f2!** [1... ♗h4 2. g3 ♗g3 3. ♘g3 ♘g3 4. ♖e1 ♘e4 5. ♕f3±] **2. ♖f2 ♗e3 3. ♗d4 ♖d4!** [3... ♗d4? 4. ♘d4 ♕d4 5. ♖c1± Naiditsch − Halkias] **4. ♘d4 ♕d4** [4... ♗d4 5. c3 ♗c3 6. ♖c1 ♗d4 7. ♔h1 ♗f2 8. ♘f2↑] **5. ♔h1 ♗d3 6. ♖f3 ♖e6! 7. ♕d3 ♖g6 8. ♕d4 ♗d4 9. ♖d1 ♗b6 10. ♖f5 ♘b7∓** ***A. Naiditsch***

2790. **1. ♕e5!!+− ♕e5 2. ♗b7 ♖a7** [2... ♖b8 3. ♗a6 b3 4. cb3 ♖b3 5. ♖fb1] **3. ♗d5 c6 4. f4!** [4. ♗c6? ♗d6 5. f4 ♕c5∓] **♕b8 5. ♗b3** [5. ♗c6!? b3 6. ♗d5 bc2 7. ♖fc1 ♕b2 8. ♖a2 ♕b6 9. ♖ac2 ♗a3 10. a5! ♕b5 11. ♗c4 ♗c1 12. ♗b5 ♗d2 13. ♖d2 ab5 14. ♖a2] **♖e7 6. a5 ♔f8 7. e5 ♔e8 8. ♗e1 ♕c8 9. ♗h4 g5 10. fg5 ♕g4 11. ♗g3 ♕g5 12. ♖ae1 ♗a7 13. ♖e4 ♕g7** [13... f5 14. ef6 ♖e4 15. de4 ♗c5 16. ♔h1] **14. ♗h4 ♖e6 15. ♗e6 fe6 16. ♖f6 b3 17. ♖e6 ♔f8** [17... ♔d7 18. ♖e7 (18. ♖d6 ♔c7 19. cb3) ♕e7 19. ♗e7 bc2 20. ♖e1 ♔e7 21. ♖c1 ♔e6 22. ♖c2 c5 23. b4! cb4 24. ♖c6 ♔e5 25. ♖a6 ♗c5 26. ♖h6] **18. ♖f4 1 : 0** ***Becerra Rivero, Ale. Moreno***

2791. **1. ♘f5! ♗e5 2. ♗e5 ♗c8□** [2... ♖c8 3. ♕d4±] **3. ♘g7! ♔g7** [3... ♘g4 4. ♗d4 ♕h4 5. h3 ♘f6 6. ♖c1 (△ 7. ♖c6, 7. ♖c3) ♔g7 *a)* 7. ♖c3 ♖e8 (7... a5 8. ♖g3 ♔h8 9. ♗e5!+−) 8. ♖g3 ♔h8 9. ♗c3 (△ ♕h5!) b4 10. ♕d4 ♖e1 11. ♔h2 1 : 0 Ivanišević − Miladinović; *b)* 7. ♖c6! ♗e6

8. ♖c3!+−] **4. ♕h5! h6 5. ♖e1 ♗d7** [△ ♖c8; 5... ♖a7 (△ ♖c7) 6. ♕h4!+−] **6. g4! ♖e8** [6... ♖g8 7. g5 hg5 8. ♗c2!+−] **7. g5 ♖e5 8. gf6 ♕f6 9. ♕e5**± *I. Ivanišević*

2792. **1. ♘g5! hg5 2. ♗g5 ♕c8** [2... ♗f6 3. ♗f6 ♘f6 4. ♗e8] **3. ♖f7 ♘e5 4. ♗e8 ♘f7 5. ♗f7 ♕g4 6. ♗e6 ♕d4** [6... ♕e4? 7. ♖e1 ♕d4 8. ♕d4 ♗d4 9. ♔h1+− △ d6; 6... ♕c4? 7. ♕e1! ♖f8 8. d6 (8. ♖d3! ♗d4 9. ♔h1+−) ♕a4 (8... ♗d4 9. ♔h1 ♖f1 10. ♕f1 ♕e6 11. ♖e1+−; 8... ♗d5 9. ♖d5 ♗d4 10. ♖d4 ♕d4 11. ♗e3+−) 9. ♕h4! ♕h4 10. ♗h4 g5 11. ♗g5 ♗h6 12. ♗h4 ♗e3 13. ♔h1 1 : 0 Krasenkow − Danin] **7. ♕d4 ♗d4 8. ♔h1** [8. ♖d4 cd4 9. d6 ♗c6 10. d7 ♗d7 11. ♗d7 ♖f8±] **♖e8 9. ♖f1 ♗g7 10. d6 ♖e6 11. d7 ♖d6 12. d8♕ ♖d8 13. ♗d8**± *Krasenkow*

2793. **1. ♕c6! ♖c6 2. ♗c6 ♔e7** [2... ♔f8 3. ♘e4 ♕e7 4. ♖d7+−] **3. ♘e4 ♕b2 4. ♘c5** [4. ♖d7 ♔f8 5. ♖ad1! (5. ♖d8 ♔e7 6. ♖h8 ♕a1 7. ♔g2 f6 8. ♘c5 e5−+) ♗e7 (5... ♗b6 6. ♖b7! g5 7. ♗g5 ♔g7 8. ♗f6+−) 6. ♖a7! (6. ♖d8 ♗d8 7. ♖d8 ♔e7 8. ♖h8 f6∞) g5 7. ♗g5 ♗g5 8. ♘g5+−] **♖c8** [4... ♖d8 5. ♖db1 ♕e2 6. ♗b5 ♖d5 7. ♗e3 ♕c2 8. ♗c4 ♕c4 9. ♖b7 ♔d6 10. ♖c1+−] **5. ♘d3 ♕e2 6. ♗b5 ♕h5** [6... ♘a3 7. ♗a6 ♖c3 8. ♗d2+−] **7. ♗a6 ♖c6 8. ♘b4 1 : 0** *Z. Ilinčić*

2794. **1. ♗f6!!+− gf6** [1... ♘ac7 2. ♘g7 ♘g7 3. ♕h6; 1... g6 2. ♕h6 ♘ac5 (2... ♗b7 3. ♖bd1) 3. ♖bd1 ♕c7 4. ♖d5] **2. ♕h6 ♘ac5** [2... ♗b7 3. ♕f6 (3. ♖bd1 d4 4. ♖e6 fe6 5. ♖d4) ♘ac5 4. ♘h6 ♔f8 5. ♗e6 ♘e6 6. ♘f5 ♔g8 7. ♖e6 fe6 8. ♘h6#] **3. ♖bd1! ♕b7** [3... ♕c7 4. ♖d4 ♘e4 5. ♖ee4 de4 6. ♖e4] **4. ♖d4** [4. ♕f6] **♘e4 5. ♖ee4! de4 6. ♕f6 ♕c7 7. ♘h6 ♔f8 8. ♕h8 ♔e7 9. ♘f5#** **1 : 0** *Sandipan*

2795. **1. ♕g7! ♔e8** [1... ♖g7 2. ♖h8+−] **2. ♕g2□ ♖h3 3. ♕g8 ♔d7 4. ♕f7 ♔c6 5. ♕e6 ♔c5 6. ♖g5 ♔d4 7. ♖d5** [1 : 0 Nevednichii − Kožul] **♔c3** [7... ♔c4 8. ♕e4 ♔c3 9. ♕d4#] **8. ♕h3 ♔c4 9. ♕d3#** *RR*

2796. **1... ♗h2! 2. ♔h2 ♕f1 3. gf3** [3. ♔g3 fg2−+] **♕f2 4. ♔h1 ♕f3 5. ♔h2 ♕f2 6. ♔h1 ♕f1 7. ♔h2 ♖f2 8. ♔g3 ♖g2 9. ♔h4 ♕f2 10. ♔h5 g6 11. ♔h6 ♕h4#** **0 : 1** *Pérez Quiñones, Mena Crespo*

2797. **1. ♘f5!+− gf5 2. ♕f5 ♖fd8 3. ♕h7 ♔f8 4. g6 ♖a7 5. g7 ♔e7 6. ♗g5 ♔d7 7. ♕f5 ♔c6 8. ♗e4** **1 : 0** *Gagunashvili*

2798. **1. ♘h7! ♔h7** [1... ♗h4? 2. ♘f8 ♗g3 3. ♘g6+−] **2. ♖f6!** [2. ♕h3? ♗h4∓] **♖f6!** [2... gf6? 3. ♕h4 ♔g6 4. ♕h6 ♔f5 5. ♕h5#; 2... ♕f6? 3. ♕h3 ♔g6 4. ♕g4 ♔h7 5. ♕h5+−] **3. ♕h4 ♔g6□ 4. ♕e4!** [4. ♕g4 ♔h7 5. ♕h4 1/2 : 1/2 Golubev − Zubov] **♖f5 5. g4! ♕f6! 6. h4!?↑** [6. gf5? ♕f5 7. ♕c6 ♔h7 8. ♕c7 ♖f8 9. ♕c1 ♕g4 10. ♔h1 ♕f3 11. ♔g1 ♖f6!−+] **♔h7 7. gf5 ♖f8 8. ♗c5! ♖e8** [8... ♖d8?! 9. ♗e7! ♕b6 10. ♔g2 ♖d4 11. ♕f3 ♖f4 12. ♕h5 ♕h6 13. ♕h6 gh6 14. f6±] *M. Golubev*

2799. **1. ♘g7! ♗g7 2. ♖e7 ♕f8 3. ♕e6 ♔h7 4. ♕e4 ♔h8 5. ♖e8 ♖c4 6. ♖f8 ♗f8 7. ♕e8 ♔g8 8. ♕b5 ♖d4 9. ♕a5+−** [♕ 5/h] *Enam. Hossain*

2800. **1... ♗f2! 2. ♔f1** [2. ♔f2? ♖b2−+] **♕c3** [2... ♗b6?⊕ 3. ♕e5 ♖e5 4. ♗f4 ♖e4 5. ♗b8 a5∞ Draško − Avrukh] **3. bc3 ♗c5 4. ♗c6 ♗e6 5. ♗d5** [5. ♗e8? ♗c4 6. ♔e1 ♖e8 7. ♔d2 ♖e2 8. ♔c1 ♗a3 9. ♔b1 ♖b2−+] **♗d5** [5... ♖b2 6. ♗e6 fe6 7. ♖d2 ♖d2 8. ♗d2 ♖f8 9. ♔e1 ♖f2 10. ♖b1 ♖g2 11. ♖b8 ♔f7 12. ♖b7 ♔f6 13. ♖h7 ♔e5∓; 5... ♖b6 6. ♖e1 ♖b2 7. ♖ad1! ♖f2 8. ♔g1 ♖a2 9. ♔h2∞] **6. ♖d5 ♗e3! 7. ♗e3 ♖e3 8. ♖e1** [8. c4 ♖b2 △ ♖ee2 ×♔f1] **♖c3 9. ♖e2 ♖b6**∓ *B. Avrukh*

2801. **1... ♕f2!! 2. ♔f2** [2. ♔h1 ♖f6 3. ♘e4 ♕a7−+] **♗c5 3. ♗d4** [3. ♔f1? c3−+; 3. ♔f3?! ♖f6 4. ♔g4 ♘e5! *a)* 5. ♖e5 ♗c8 6. ♖f5 (6. ♔h4 ♖e5−+) ♗f5 7. ♔h4 ♖h6 8. ♔g5 ♗c8 (△ ♗e3#) 9. ♘c4 ♖g6 10. ♔f4 (10. ♔h5 ♗e7) ♖f6 11. ♔g5 ♖e5 12. ♘e5 ♗e3 13. ♔h4 ♖h6 14. ♕h5 g5#; *b)* 5. ♔g5 ♖g6 *b1)* 6. ♔f5 ♗c8 7. ♔e4 ♘d3 (7... ♖d6−+) 8. ♔d5 ♖e1−+; *b2)* 6. ♔f4 ♘d3 7. ♔f3 ♖f6 8. ♔g4 ♗c8 9. ♔h4 ♖e1−+; *b3)* 6. ♔h5 f6 (6... ♗c8−+) 7. ♖e5 (7. ♗d5 ♔f8) ♖e5 8. ♔h4 ♗c8 0 : 1 Krasenkow − Nakamura] **♗d4 4. ♔f3 ♖f6 5. ♔g4 ♘e5! 6. ♔g5** [6. ♖e5 ♗c8−+; 6. ♔h4 ♗c8 7. ♕h5 (7. ♖b8 ♘g6 8. ♔h5 ♖f5 9. ♔g4 h5 10. ♔h3 ♖f3 11. ♖c8 ♘f4 12. ♔h4 ♗f6#) ♖f4! 8. ♔g5 ♖f2−+] **♗c8! 7. ♗e4** [7. g4 ♖g6 8. ♔h5 (8. ♔f4 ♘d3 9. ♔g3 ♗f2−+) ♗c5 (△ ♗e7; 8... ♗f2−+) 9. ♖b7 ♖h6 10. ♔g5 f6 11. ♔f4 ♘d3 12. ♔f3 (12. ♔g3 ♗f2 13. ♔f3 ♗g4! 14. ♔g4 ♖h4 15. ♔f3 ♖f4#) ♗b7 13. ♘e4 ♖e4 14. ♖e4 ♗e4 15. ♔e4 ♘f2−+; 7. ♗d5 h6 8. ♔h5 (8. ♔h4 ♘g6 9. ♔h5 ♖f5 10. ♔g4 ♖f4 11. ♔h5 ♖h4 12. gh4 ♘f4#) g6 9. ♔h4 (9. ♔h6 ♖f5 10. ♖e5 ♗e5 11. ♗f7 ♔f7−+) ♖f4! 10. g4 ♗g4−+] **♖f2!?** [7... h6 8. ♔h4 (8. ♔h5 g6 9. ♔h6 ♘g4 10. ♕g4 ♗g4−+) ♗f2 9. ♖b8 ♘g6 10. ♗g6 ♖f4 11. ♔h5 fg6 12. ♔g6 ♗f5 13. ♔h5 ♔h7−+] **8. h3** [8. g4 ♘g6! 9. ♗g6 ♗f6 10. ♔h5 fg6#; 8. ♘f3 ♘f3 9. ♗f3 ♗f6−+] **h6 9. ♔h5** [9. ♔h4 ♘g6 10. ♗g6 ♗f6 11. ♔h5 fg6 12. ♔g6 ♗f5 13. ♔h5 ♔h7−+] **♖h2 10. ♖h1 g6 11. ♔h4 ♗e3**−+

Krasenkow

2802. **1... ♕f2! 2. ♔f2 ♖e2 3. ♔g1** [3. ♔f1 ♗g2 4. ♔g1 ♖d2−+] **♖g2 4. ♔f1 ♖d2 5. ♗g8 ♗g2 6. ♔e1 ♖e2 7. ♔d1 ♗f3 8. ♕h7 ♔g5 9. ♖a2** [9. ♕g7 ♔h4 10. ♕f6 ♔h3 11. ♔c1 ♖e1 12. ♔d2 ♖a1−+] **♖h2 10. ♔e1** [10. ♔c1 ♘d3 (10... ♘e2 11. ♔d2 ♘d4 12. ♔e3 ♗e5−+) 11. cd3 (11. ♕d3 ♗f4−+) ♗f4 12. ♔b1 ♖h1 13. ♔c2 ♖c1 14. ♔b3 ♗d1#] **♘d3!** **0 : 1** ***RR***

2803. **1. ♖f7!!** [1. ♘f4 ♖f6 2. ♘fg6 fg6 3. ♘g6 ♖f1 4. ♔f1 ♕g5] **♔f7 2. ♘g6 ♕g8** [2... ♘f6 3. ♘f6 ♕f6 (3... ♖f6 4. ♕h7 ♔e6 5. ♖e4 ♔d5 6. ♘e7 ♕e7 7. ♕e7) 4. ♖f4 ♕f4 5. ♕h7 ♔f6 6. ♘f4] **3. ♖f4 ♘f6** [3... ♔e8 4. ♘c7 ♔d7 5. ♘e6 ♔e6 6. ♕h3 ♔d5 7. ♘e7 ♔e5 8. ♕e3#] **4. ♘e5! ♖e5** [4... de5 5. ♖f6 ♖f6 6. ♕f6 ♔e8 7. ♕e7#] **5. ♕f6 ♔e8 6. ♕d6 ♖e1 7. ♔f2 ♖e2 8. ♔e2 ♕g2 9. ♔e1 ♕h1 10. ♖f1** **1 : 0**

Prié

2804. **1. ♖e5!!+− fe5 2. ♕h4 ♔e6 3. ♕h3 ♔f7** [3... ♔f6 4. ♖d6 ♔g5 5. ♕e3+−] **4. ♕h7 ♔e6 5. ♕d7 ♔f6 6. ♖d6! ♔g5 7. ♕g7 ♔f5 8. ♕g6 ♔f4 9. ♕g3 ♔e4 10. ♕d3 ♔f4 11. ♕f3 ♔g5 12. ♕e3 ♖f4 13. ♕e5 ♖f5 14. ♕g3 ♔h5 15. ♕g6 ♔h4 16. ♖d4** **1 : 0** ***Yu. Quesada Pérez***

2805. **1... ♕d5!! 2. ♗h5** [2. bc5 ♖c5 3. f3 ♕e5 4. ♘c5 ♗c5∞ (△ ♘f6) 5. ♗b2? ♘f6 6. ♗h3 ♗f3! 7. ♕f3 ♘e4 8. ♕e3 de3 9. ♗e5 e2 10. ♔g2 ed1♕ 11. ♖d1 ♘g5∓] **♕e5 3. ♗f3!?** [3. ♗e2 ♖e6 4. f3 ♗e4! *a)* 5. ♕e4 ♕f6 6. ♕c2 (6. ♕d3 c4 7. ♕d2 ♗b4 8. ♕b4 ♖e2 9. ♗f4 d3 10. ♖e1 ♕d4 11. ♔h1 ♖fe8∓→) d3 7. ♗d3 ♕a1 8. ♗b2 ♖e1!−+; *b)* 5. fe4 c4 6. ♕d4 ♕d4 7. ♖d4 ♗f6 8. ♗e3 ♗d4 9. ♗d4 ♖e4 10. ♗c5 ♖fe8! *b1)* 11. ♗d1? ♖e1−+ 12. ♔g2 (12. ♔f2 c3−+) ♖d8 0 : 1 Škoberne − Predojević; *b2)* 11. ♗f1?! ♖e1 12. ♖e1 ♖e1 13. ♗d4 ♖b1∓; *b3)* 11. ♗f3□ ♖e1 12. ♖e1 ♖e1 13. ♔f2 ♖a1 14. ♔e3! (14. ♗b7? c3−+) ♖a2 15. ♗b7 g6! 16. h4 ♔g7 △ ♔f7-e6∓] **c4 4. ♕d4** [4. ♕a3 ♖e6 5. ♗f4 (5. ♘g5? ♖f3 6. ♘f3 ♕d5∓ △ 7. ♖d4 ♕d4 8. ♘d4 ♖e1#) ♖f4 6. gf4 ♕f4 7. ♖d4 ♗e4 8. ♗e4 ♖e4 9. ♖e4 ♕e4∞ 10. ♕a6 ♕g4 11. ♔f1 ♕h3 12. ♔g1 ♕g4 13. ♔f1 ♕h3=] **♕d4 5. ♖d4 ♖f3 6. ♖d7 ♖e6 7. ♖b7 ♖e4 8. a4 ♔g8 9. ab5 ab5 10. ♖b5 ♖b3 11. ♖b8 ♔f7 12. b5 c3=**

Predojević

2806. **1. ♖d7!! ♔d7 2. ♗h3 ♔e7** [2... f5 3. ef5+−] **3. ♘d5 ♔f7 4. ♘c7 ♖b8 5. ♗e6 ♔f8 6. ♗c5 ♘ge7 7. ♖d1!** [7. b4!? b6 8. ♗d6 ♖d8 9. ♖d1 ♗h6 (9... ♘d4 10. ♖d4! ed4 11. c5 f5 12. e5+−) 10. ♔c2 ♘d4

11. ♖d4! ed4 12. c5+− d3 13. ♔d3 ♖d6 (13... ♔g7 14. ♘d4 ♘c8 15. e5; 13... bc5 14. bc5 ♗c1 15. e5) 14. cd6 ♘c6 15. ♔c4 ♗c1 16. ♗d5 ♘d8 (16... ♘b8 17. ♘d4 ♔g7 18. f4 ♘d7 19. ♗c6 ♘b8 20. e5) 17. ♘d4 ♗b2 18. f4 ♗d4 19. ♔d4 ♔g7 20. e5 1 : 0 Benković − Salami] **♗h6 8. ♔c2 ♔g7 9. ♖d7 ♖hd8 10. ♖e7 ♘e7 11. ♗e7 ♖e8 12. ♗d6+−** ***Benković***

2807. **1... ♕d5!** [1... gf5? 2. ♘f6 ♔h8 3. ♕h5+−; 1... hg5? 2. ♘f6 ♔h8 3. ♕h3 ♔g7 4. ♘e8 ♔g8 5. ♘f6 ♔g7 6. ♘g4+−; 1... ♗g7?! 2. ♗h6! ♗h6 3. ♘f6 ♔f8 4. ♕h4! ♗g7 (4... ♗f4 5. ♕h8 ♔e7 6. ♕e8 ♔f6 7. fg6 fg6 8. ♕f8 ♔e6 9. ♗g4 ♘f5 10. ♘f5+−) 5. fg6 *a)* 5... ♗f6 6. ♕f6 ♗e6 7. g7 ♔g8 8. ♕h6 f5 9. ♗h5+−; *b)* 5... fg6 6. ♗h5! gh5 7. ♕h5 ♗f6 (7... ♗e6 8. ♘e8 ♔g8 9. ♘g7 ♔g7 10. ♕g5 ♔h8 11. ♕h6 ♔g8 12. ♘h5+−) 8. ♖f6 ♔e7 9. ♖f7 ♔d8 10. ♕h4+−; *c)* 5... ♗e6 6. ♗g4±→] **2. ed5 ♗f5** [2... hg5? 3. ♗e4 ♗e7 4. ♕d1 ♗f5 5. ♗f5 gf5 6. ♘f5 ♘f5 7. ♖f5 ♔g7 8. h4!±] **3. ♘f5 gf5 4. ♕h5 hg5 5. ♗e4** [5. ♕g5 ♗g7 6. g4 ♘f3 7. ♖f3 e4 8. ♖f1 (8. ♖g3 f4 9. ♕f4 ♗b2=) e3! 9. gf5 f6 10. ♕h4 ♖e5 11. ♖g1 ♖f8 12. ♕b4 e2 13. ♖e1 ♖d8 14. ♕b5 ♖de8=] **♗g7** [5... fe4? 6. ♖f7 ♗g7 7. ♕g6 ♘f5 8. g4! ♖f8 (8... ♖e7 9. ♖f5 e3 10. ♔g2+−) 9. ♖c7 ♖f6 10. ♖g7 ♘g7 11. ♕f6+−] **6. ♗f5 ♘f5 7. ♖f5 ♖b7!?** [7... f6 8. ♕g6 ♖f8 9. ♖f1±] **8. ♖g5 e4 9. h4** [9. ♕g4!? f6 10. ♖f5 e3 11. ♕e2 ♖c7 12. ♖f1 (12. g4 ♖c2 13. ♕b5 ♔f8 14. ♖f1 e2 15. ♖e1 ♗h6=) ♖c5 13. ♖d1 ♖e5 14. g3 ♔h7=] **e3 10. ♕e2** [10. ♖g7 ♔g7 11. ♕g5 ♔f8 12. ♕h6=] **♖be7 11. ♔h2 ♖e5 12. ♖g3 ♖e4 13. ♔h3 ♖8e5 14. ♖f3 ♗h6∞**

Rublevsky

2808. **1. fe6! de4** [1... fe6 2. ♘f6 ♗f6 3. ♕f6 ♕e3 4. ♔b1 ♖f8 5. ♕g7+−] **2. ef7 ♔f8 3. ♕e4+− f5** [3... ♕c7 4. ♖he1 a5 5. ♕h4 ♔g7 6. ♖e7 ♕e7 7. ♕g3 ♔h6 8. ♖d4] **4. ♕f4! ♕g6** [4... ♔g7 5. ♖he1 ♗f8 6. ♖e8 ♕h6 7. ♕h6 ♔h6 8. ♖dd8] **5. ♖he1 ♗e6** [5... ♗g5 6. ♖d8 ♔g7 7. ♖g8] **6. ♕e5! ♕g5 7. ♔b1 ♗b3 8. ♕h8 ♔f7 9. ♕h7 ♔f8 10. ab3 1 : 0** ***A. Volokitin***

2809. **1. ♖d3!** [1. ♔d2? ♗d4 2. c3 ♗c5 3. ef6 ♘e5−+] **♕h1 2. ♔d2 ♕h2** [2... ♕g2? 3. ef6! (3. ♖g3 ♕g3 4. hg3 ♗d4 5. ♗f6 ♘f6 6. ♕g5 ♔h8 7. ♕f6 ♔g8 8. ♕g5 ♔h8=) ♖d8 (3... ♗d4 4. ♖d4 ♘e5 5. ♗g3+−) 4. ♖g3 ♕g3 5. hg3 ♗f8 6. ♕g5 ♔h8 7. ♕h5 ♔g8 8. ♗d3+−; 2... ♕g1!? 3. ef6 ♗d4 4. ♖g3 ♕g3 5. hg3 ♘f6 6. ♗f6 ♗f6 7. ♕f6 ♘d7 8. ♕g5 ♔h7 9. ♕h5=] **3. ♘e6!** [3. ♖g3 ♕g3 4. ♗g3 ♗d4 5. ♗d3 f5 6. ♕g5 ♔h7 7. ♕h5=] **fe6 4. ♕g6 ♔h8 5. ♕h6 ♔g8 6. ♕g6 ♔h8 7. ef6** [7. ♕h6=] **♘f6 8. ♗f6 ♖f6 9. ♕f6=**

Vi. Zakhartsov

2810. **1. ♘d2!** [1. ♗d6 ♕c8 △ 2. ♘d2 cb5 3. ♘e4 ♕c6 4. ♘f6 ♔d8; 1. ♗a4!?] **♗f5!** [1... cb5? 2. ♘e4+−; 1... ♕e5? 2. ♖e1+−] **2. ♘c4!** [2. ♖f3] **♘c4** [2... ♗d3 3. ♕d3 *a)* 3... ♖d8?! 4. ♕f5!? ♘c4 (4... cb5? 5. ♘d6 ♖d6 6. ed6 ♕c3 7. ♖c1+−) 5. ♗c4 ♖d4 6. e6! ♕f4! 7. ef7 ♔d8 8. ♕e6! ♖c4 9. g3!! ♕d4 10. ♗e7 ♔c7 11. ♗f6 ♕d7 12. ♗e5 ♔c8 13. ♗h8 ♕e6 14. f8♕ ♗d8 15. ♖d1 ♕e7 16. ♕f5 ♔c7 17. ♗e5 ♔b6 18. ♖d7+−; *b)* 3... ♘c4 4. ♗c4 ─ 2... ♘c4] **3. ♗c4 ♗d3 4. ♕d3 ♕d7!** [4... ♖d8? 5. ♕f5 ─ 2... ♗d3; 4... ♕e5? 5. ♗d6!+− ♕a5 (5... ♕d4 6. ♕e2 ♔d7 7. ♕e7 ♔c8 8. ♗f7) 6. ♕e4 ♔d7 7. ♖d1! (7. ♕e7 ♔c8 8. ♗f7 ♗c7 9. ♖d1!+−) ♖ae8 8. ♗e5 ♔c8 9. ♕f5 1 : 0 Golubev − Bernadskiy] **5. ♕e2! ♕f5** [5... 0-0-0 6. e6 ♕e8 7. e7!±] **6. g4! ♕g6** [6... ♕f4 7. ♗c1! ♕d4 8. ♖d1 ♕c5 9. e6±] **7. e6 0-0-0 8. e7! ♖de8 9. ♖d1 ♔b8 10. ♕e5 ♔a8 11. ♗d3±** ***M. Golubev***

2811. **1. d6!** [1. de6 ♕c7∞] **♗d6 2. ♘e4!** [2. ♘b5 ♘bd5] **♘c4** [2... ♘bd5? 3. ♖d5 ed5 4. ♘f6 gf6 5. ♗f6+−] **3. ♗f6** [3. ♖d6 ♘d6 (3... ♕c7 4. ♗f6 gf6 ─ 3. ♗f6) 4. ♖d1 ♘fe4 5. ♗d8 ♘c3 6. ♕c3 ♖c3 7. ♖d6 ♖h3±] **gf6 4. ♖d6 ♕c7!** [4... ♘d6? 5. ♖d1+−] **5. ♖hd1!** [5. ♕d3? ♘a3 6. ♔b2 ♕c2 7. ♕c2 ♘c2 8. ♖c1 f5 9. ♘c3 ♔e7∓]

♘**a3** [5... f5 6. ♘f6! (6. ♕c3 ♘a3 7. ♔b2 ♕c3 8. ♘c3 ♘c2 9. ♘b5 ♔e7) ♔f8 7. ♖d7 ♕c5 8. ♕g3! ♘a3 9. ♔b2 ♕c2 10. ♔a1 ♕c5 11. ♖f7! ♔f7 12. ♖d7 ♕e7 13. ♕a3+−] **6. ♔b2 ♕c2 7. ♔a1 f5 8. ♘f6!** [8. ♕a3? ♕e4± L'Ami − Sokolov] **♔e7 9. ♘h5+−** ***Ivan Sokolov***

2812. **1. ♕g5!** [1. ♕h3 ♘g2! 2. ♕g2 c5 3. d5 ♗d5 4. ♖ad1 ♕c6 5. ♖d5 ed5 6. ♘g5 ♕h6 7. ♗g4 ♖g5 8. ♗d7 ♔d7 9. ♕d5 ♔e8 10. ♕a8 ♔f7 11. ♕a7 ♔g8 12. ♕c5 ♕h3 13. ♕d5 ♔g7∓] **♖g5 2. ♗h4 ♔d8□** [2... ♘f1? 3. ♗g5 ♘f6 4. ef6 ♔d8 5. ♘c5±] **3. fe3 ♖h8 4. ♗g5 ♔c7 5. ♖f7** [5. ♗g4? c5∓ Shirov − Karjakin] **♖h5 6. ♘f6 ♖g5 7. ♘d7 ♖f5 8. ♖f1** [8. ♖h7 ♕a5 9. ♘c5 ♔b8 10. e4 ♕d2 11. ♖b7 ♔c8 (11... ♔a8 12. ef5 ♕d4 13. ♔h1 ♕h4 14. ♔g1=) 12. ef5 ♕d4 13. ♔h1 ♕c5 14. ♖h7 ef5 15. e6=; 8. ♖f5 ♔d7 9. ♖f7 ♔c8 10. ♖f8 ♔c7 11. ♖af1 ♕a5 12. ♖1f7 ♔b6 13. ♖b8 ♕d2 14. ♖bb7 ♔a5 15. ♖a7 ♔b4=] **♖f7 9. ♖f7 ♕a5 10. ♘c5 ♔b8 11. ♖b7 ♔c8 12. ♖h7 ♕e1** [12... ♕a2 13. ♖h8 ♔c7 14. ♖h7=] **13. ♔h2 ♕e3 14. ♖h8 ♔c7 15. ♖h7 ♔d8 16. ♘e6 ♔e8 17. ♘c7 ♔f8 18. e6 ♕f4 19. ♔h1=** ***Sergey Karjakin***

2813. **1. f4!! ♕f4** [1... ♘f4 2. ♖c5 ♕c7 3. e5 ♘e6 4. ♘h6 ♔f8 5. ♘f5 ♕b6 6. ♖cc1 ♕e3 7. ♖e3 ♖d2 8. ♘d6 ♖a7 9. ♖f3 ♗a8 10. ♖f2±] **2. ♘e7 ♔h7 3. e5! ♕e3 4. ♖e3 ♖e8 5. ♘g6 fg6 6. h4! ♗c8!□** [6... h5? 7. e6+− Jakovenko − Bologan; 6... ♖e7 7. h5 ♖d8 8. ♗g6 ♔h8 9. b4±] **7. h5** [7. ♖c6 ♗f5 8. ♗f5 gf5 9. e6 ♖ac8 10. ♖c8 ♖c8 11. ♖e5 ♔g6 12. ♖b5 a4±] **♗f5 8. ♗f5 gf5 9. ♖c6 b4±** ***Bologan***

2814. **1. ♖d7! ♘d7 2. ♕d7!** [2. ♖d7? ♔g6 3. ♕a6 g4= Timman − Cherniaev] **♔g8** [2... ♔g6 3. ♗f8!! ♖f8 4. ♕e6 ♔h5 5. ♖d7+−] **3. ♗e7 ♘c5 4. ♕d2! g4 5. ♗c5 ♕f3 6. ♔g1 bc5 7. ♕g5 ♔h8 8. ♖d7+−** ***J. Timman***

2815. **1. e5! ♔d7 2. ♗f3!+− ♖b2 3. ♗b7 ♖f5 4. ♗c6** [4. ♗a6!? ♖e5 5. ♔d4 ♖be2 6. ♗c4 ♖2e4 7. ♔d3] **♔c7 5. ♗e4 ♖e5 6. ♘d3! ♖c2** [6... ♖e4 7. ♔e4 ♖c2 8. ♖hh1 cd3 9. ♔d3 ♖c1 10. ♖c1 ♔d6 11. ♖c8] **7. ♘e5 ♖c1 8. ♖h1! ♖c3 9. ♔d4 ♖g3 10. ♖f1! c3 11. ♖f7 ♔c8 12. ♔c5 c2 13. ♔d6 ♗d5 14. ♗d5 ed5 15. ♘c6!**
1 : 0 ***A. Volokitin***

2816. **1. ♗h7!! ♔h7 2. ♕h3 ♔g8 3. ♖c5! dc5** [3... ♖c5 4. ♕e6=] **4. ♕e6 ♔h7 5. ♕h3 ♔g6 6. ♕g4 ♔f6 7. ♕e6 ♔g5 8. h4 ♔h4** [8... ♔f4?? 9. ♕g6 ♕c3 10. ♖d1+−; 8... ♔h5 9. g4 ♔h4 10. ♕g6 ♖f2 11. ♖f2 ♕d4 12. ♕h5 ♔g3 13. ♕h2 ♔g4 14. ♕g2 ♔h4 15. ♕h1 ♔g5 16. ♕h3=] **9. ♕g6 ♕e2 10. ♔h2** [10. g3 ♔h3 11. ♕h7 ♔g4 12. ♕g6=; 10. f3 ♖f4=] **♖f2 11. ♕g3 ♔h5 12. ♖f2 ♕g4 13. ♕e5 ♔g6 14. ♕d6 ♔h7 15. ♖f3 ♔g8=** ***E. Sharapov***

2817. **1... ♘e5!!↑** [1... fe5 2. ♗e4 de4 3. ♕c4 ♔h8 4. ♘g3∞] **2. fe5** [2. ♗e4 ♘g4!−+; 2. ♗e5 fe5 3. ♗e4 de4 4. ♕c4 ♔h8∓ △ 5. ♕f7 ♗a6 6. fe5 ♕e3 7. ♔h1 ♖c8!−+] **♕e3 3. ♔h1 ♘f2 4. ♖f2 ♕f2 5. ♗h7** [5. ef6 d4! 6. ♖g1 gf6 7. ♗h7 ♔h8 8. ♗d3 ♖e5! 9. ♕c1 (9. ♘g3 ♕g3−+) ♖g5 10. ♘f4 ♖g4 11. ♕d1 ♖dg8−+→ △ ♖h4-h2] **♔h8 6. ♘g3□** [6. ef6 d4 7. fg7 ♔g7 8. ♕g6 ♔h8−+; 6. ♘g1!? ♕c2 7. ♗c2 fe5 8. ♘f3 d4 9. ♘g5 ♖e7∓ △ e4] **♕c2 7. ♗c2 fe5 8. ♗g6** [8. ♗c1 e4 9. ♗g5 ♖c8 10. ♘f5 ♖e6∓ △ ♖f8] **♖e6 9. ♗f5 ♖e7 10. ♗c1!** [10. h4?! ♖f8∓ Svetushkin − Predojević] **♖f8 11. ♔g1 ♖ef7 12. ♗g6 ♖f2∓** ***Predojević***

2818. **1... ♕d4!** [1... ♕c6 2. ♗e6 (2. ♖d8 ♖d8 3. ♗e6 ♕e6 4. h3 ♘f6=) ♕e6 3. ♖e1 ♕f5 4. ♖d8 ♖d8 5. ♕c7±] **2. ♘d4 ♖c4 3. ♘e6 ♖c3 4. ♘d8 ♖b3** [4... ♖c2 5. ♘b7 ♖b2 (5... ♘f2 6. b4!; 5... ♖f2 6. ♖b1 ♖e2 7. b4↑) 6. ♘d6 ♖f2 7. ♘c8 a6 8. ♖a4 ♖c2 9. ♘e7 ♔f8 10. ♘g6 fg6 11. ♖g4=] **5.**

h3 ♘e5 6. ♖e1 ♘c6 7. ♘c6 bc6 8. ♖e7 ♖b2 9. ♖a7 ♖a2 10. ♖c7 ♖a5 11. ♖c6
1/2 : 1/2 ***Ivanchuk***

2819. **1. ♖g6!+− fg6 2. ♕g6 ♔f8 3. ♕h6 ♔e7 4. ♘f5 ♔f7 5. ♘d6 ♔e7 6. ♖d1! ♖f8 7. ♖d5 ♖f6 8. ♕h7 ♔f8 9. ♖g5**
1 : 0 ***RR***

2820. **1... ♖c2!!** [1... ♕a4 (Fleites − Corrales) 2. ♖d2 ♗d4 3. ed7 ♗f3 4. dc8♕ ♖c8 5. ♖hh2 ♗f6 6. ♕e3 ♗g4∞] **2. ♔b1** [2. ♔c2?? ♕a4 3. ♔d2 ♕d4 4. ♔e1 ♘e5! 5. ♖d4 ♘f3 6. ♔e2 ♘d4 7. ♔f2 ♗h1 8. ef7 ♔f8−+] **b4!** [2... ♘f6 3. ef7 ♗f7 4. ♗d3 ♖c6 5. ♗g6 ♕a4 6. ♗f7 ♔f7 7. ♖d2 ♕c4 8. ♗f6 ♖f6 (8... ♗f6 9. ♖h7 ♔e8 10. ♕h5 ♔f8 11. ♕h6=) 9. ♖h7 ♖g8 (9... ♖g6 10. ♕f5 ♖f6 11. ♕g5=) 10. ♕h5 ♔e6 11. g5 ♖ff8 12. ♕h3 ♖f5 13. ♖h4∞] **3. ef7** [3. ♕f4 ♖b2!! 4. ♗b2 ♘e5!−+] **♔f7 4. ♕f4 ♗f6 5. ♗f6 ef6 6. a4** [6. ♔c2 ba3 7. ♖h7 ♔g8 8. ♖d7 ♖b2 9. ♔d3 ♕b5 10. ♔e3 ♕b6 11. ♕d4 ♕e6 12. ♔f4 ♖b4−+] **♕c5 7. ♖d5 ♕d5 8. ♔c2 ♖c8 9. ♔b1 ♕d1 10. ♔a2 ♕a4 11. ♔b1 ♘e5∓**
Almeida Quintana

2821. **1. ♕h2!!** [1. ♘f6? ♖f6 2. ♗f6 ♗f6 3. ♕g6 ♗g7 4. ♖h7 ♗e8−+; 1. ♘c3? ♕b6 2. ♖de1! ♖fe8□± Siebrecht − Prusikin] **♗b2** [1... ♖b2 2. ♕h7 ♔f7 3. ♗f6+−] **2. ♔d2 ♗g4!! 3. ♗f6!!** [3. fg4 ♕g7] **♗h5 4. ♕h5!! gh5 5. ♖dg1 ♔f7 6. ♖g7 ♔e8 7. ♖c7 ♗f6 8. ♘f6 ♖f6 9. ♖h5+−** ***Prusikin***

2822. **1. ♕g3!! ♖g8 2. ♕g5 ♔h7 3. ♕e7 ♔h6 4. ♗f6! g5 5. ♗g5 ♖g5 6. fg5 ♔g6 7. ♕f6 ♔h7 8. ♕f7 ♔h8 9. g6 ♕c5 10. ♔h1** **1 : 0**

2823. **1... ♗f2!! 2. ♔f2 ♕h2 3. ♔f1** [3. ♔e3 ♕e5=] **♕h3 4. ♔e2 ♕h2 5. ♔d3 ♖d8 6. ♔c3 ♕d2 7. ♔b3 c4!!** [7... ♕d5 8. ♕c4 ♖b8 9. ♔c3 ♕f3 10. ♔d2 ♕f2 11. ♕e2 ♕d4 12. ♕d3 ♕b2 13. ♖a4] **8. ♕c4 ♖b8 9. ♔a3 ♖a8 10. ♔b3 ♖b8 11. ♔a3 ♖a8 12. ♔b3 ♖b8 13. ♔a3** **1/2 : 1/2**
Sa. Veličković

2824. **1. ♕a5!! ♕e3** [1... ♗e3 2. ♕a6 ♔c7 3. ♕b7 ♔d6 4. ♖d1 ♔c5 5. ♕e7 ♔c6 6. ♕d8+−] **2. ♕a6 ♔c7 3. ♕b7 ♔d6 4. ♖d1 ♔c5** [4... ♔e5 5. ♕c7 ♔e4 6. ♕d8+−] **5. ♕e7 ♔c6!?** [5... ♖d6 6. c7+− ♔b6 7. c8♘ ♔a5 1 : 0 Luther − Moser] **6. ♕d8 ♗e5 7. ♕a5 ♕e2 8. ♕a6 ♔c7 9. ♕a7 ♔c6 10. ♖c1 ♔d5 11. ♕b7 ♔d4 12. a4+−**
Ibarra Padrón

2825. **1... ♘h5! 2. ♕h5 ♖f2!** [2... ♕g3?! 3. ♗e3 g6 (3... ♖d2?? 4. ♘e2) 4. ♘e2 (4. ♕c5?? ♖f2 5. ♗f2 ♕h3 6. ♔e2 ♕d3#; 4. ♕h6 ♕g1 5. ♔e2 ♕g4=) gh5 5. ♘g3 ♗g3 6. ♗c5±] **3. ♔f2 ♕g3 4. ♔e2 ♕g2 5. ♔e3 ♕g3 6. ♔e2 ♕g2 7. ♔e3 ♕g3 8. ♔e2 ♕g2** **1/2 : 1/2** ***Sa. Veličković***

2826. **1. ♘g7! ♕g7□** [1... ♔g7 2. ♕f6 ♔g8 3. ♕h8 ♔f7 4. ♖e1+−] **2. ♗f6 ♕d7** [2... ♕f7 3. ♕g4] **3. ♗d8 ♕d8 4. ♖e1** [4. ♕g4] **♔g7 5. ♕g4 ♔f7 6. ♖e3 ♘g6 7. ♖e6 ♘e7 8. ♕h4** [8... ♔e8 9. ♕f6 ♕a5 (9... ♗b8 10. d6) 10. ♖d6 ♕e1 11. ♔g2 ♕e4 12. ♔h3+−] **1 : 0** ***De Dovitiis***

2827. **1. ♖f3! ♘a1 2. ♖h3 ♘f6 3. ♖h6!** [3. ef6 ♖f6 4. ♖h6 ♘b3 5. ♗f4 d6 6. ♕h5 ♗b7 7. ♗g5 ♖af8∓] **♗b7** [3... ♘e4 4. ♕h5 ♘f6 5. ef6 ♖f6 6. ♗g5+−] **4. ♗f4!** [4. ef6 ♖f6 5. ♕h5 ♘b3 6. ♗g5 ♖af8 7. h4 ♗e4 8. ♗f6 ♖f6 9. ♗e4 fe4 10. ♕g5 e3!−+] **d6 5. h4!! ♗e4** [5... ♗c6 6. ef6 ♕f6 (6... ♖f6 7. h5 ♖ff8 8. ♖h7 ♕f6 9. ♕h6+−) 7. ♕g3! (7. g7 ♕g5 8. gf8♕ ♖f8 9. ♗g5±) ♗e8 (7... ♕g7 8. ♖h7 ♕f6 9. h5 e5 10. de5 ♕e6 11. ♕g5+−) 8. h5 ♘b3 9. ♖h7 1 : 0 Berkes − Lysyj] **6. ♗e2 ♘b3 7. ef6 ♖f6 8. h5 ♖ff8 9. ♖h7 ♕f6 10. ♕h6±** [10. h6 ♕g5 11. ♖g7 ♔h8 12. ♖h7=]
Mikhalchishin

2828. **1. ♗b5! ♗d6** [1... ♘c5? 2. ♗c5+−] **2. ♘a7 ♔f8 3. ♕c7 ♗c7 4. ♖d7**

♗d6 5. ♗c4 ♔e8 6. ♗b5 ♔f8 7. ♗c4 ♔e8 8. ♗b5 ♔f8 1/2 : 1/2 ***RR***

2829. **1. ♖d4!!** [1. ♖b7?? ♔c8−+; 1. ♖g8 ♕g8=; 1. ♕d2 ♔c7=] **♔c7□** [1... cd4 2. ♕d4 ♔c7 3. ♕a7#; 1... ♔e7 2. ♖g8 ♕g8 3. ♕h4+−] **2. ♖g8 ♕g8 3. ♖d1 hg2** [3... ♕g2 4. ♕g2 hg2 5. h4 ♖b6 6. ♔g2 ♖b8 7. ♔h3+−] **4. ♕d2+−** [×♔c7] **♕e8 5. h4 ♖b6 6. h5 ♕e7 7. h6 ♖b8 8. c4 ♖h8 9. ♕a5 ♔c8 10. ♖d6 1 : 0**
Macieja

2830. **1. ♘e6! fe6 2. ♖c5! ♖c5** [2... ♕c5 3. ♕e6 ♔f8 4. ♕f6 ♔e8 5. ♕e6 ♔f8 6. ♖d1+−] **3. ♕e6 ♔f8** [3... ♔d8 4. ♖d1 ♔c7 5. ♖d7 ♔b8 6. ♕b6+−] **4. ♖d1 ♔g7 5. h4! ♕g6** [5... ♕e5 6. ♖d7 ♔h8 7. ♕f7 ♖g3 8. ♔f1+−] **6. ♕e7 ♔h6 7. ♕c5 ♕e4 8. ♖d6 ♕f3 9. ♕e5 ♔g6 10. ♕e6 ♖g7 11. c4 ♕f5 12. ♕e8 ♔h6 13. ♔g2 b5 14. ♖d5 ♕g6 15. ♕e3 ♔h7 16. cb5 ab5 17. ♖b5+−**
Sr. Cvetković

2831. **1... e5!! 2. de5** [2. fe5 f6 3. ef6 ♕f6 4. ♘f3 ♗h6∞] **f6 3. ef6 ♕f6 4. ♘f3 ♕e7! 5. ♔f2 b5 6. ♘c3 ♘a6 7. ♗b5!** [7. ♕d2?! ♘c5∓ Wang − Carlsen] **♗f5!** [7... cb5 8. ♘d5 ♕f7 9. ♖hd1∞] **8. ♕e2** [8. ♗d3? ♘b4−+; 8. ♕d2 ♗c3∓] **cb5 9. ♘d5∞**
I. Rogers

2832. **1... ♘f2!−+ 2. ♔f2 ♕c2 3. ♔g1** [3. ♔f1 ♕d3!] **♕d1 4. ♔f2 ♕h1 5. e6 ♖ac8 6. ♕f7 ♔h8 7. ♗c5 ♕c1** [7... ♖c5? 8. ♕e8 ♔h7 9. ♘g5!=] **8. b4 ♕c2 9. ♔g1 ♕e2 10. ♘d4 ♕g4 11. ♔f2 ♕h4 12. ♔e2 f3 13. ♔f3 ♖f8 14. ♗f8 ♖c3 15. ♔g2 ♕g3 16. ♔f1 ♖c1 0 : 1** ***RR***

2833. **1... ♖cf7! 2. f4** [2. ♗g2 ♗c4] **d4! 3. ♖d4 g5 4. ♗d3 ♖f4 5. ♖f4 gf4 6. ♔f3 ♗d5 7. ♗e4 ♗e4 8. ♔e4 f3 9. ♖g1 ♔h7 10. ♖f1 f2 11. ♔e3 ♖c8 12. ♔d4 ♖d8 13. ♔e3 ♖c8 1/2 : 1/2** ***Gagunashvili***

2834. **1... ♘b2! 2. d6 ♔d8 3. ♔b2 ♖b5 4. ♔c1 ♖b3! 5. ♘d5** [5. ♘a4 ♖h3 6. ♘c5 ♖c3 7. ♔d2 b6!−+] **♗b2 6. ♔d2 c3** [6... ♖h3 (Ulybin − Bérczes) 7. ♗c4 ♖h2 8. ♔e3 ♖h3 9. ♔d2 ♗e4 10. a4 ♗d4∓] **7. ♘c3 ♗c3 8. ♔e3 ♗b4 9. ♗d3 ♗d3 10. ♖d3 ♖d3 11. ♔d3 ♗a3 12. g5 h5 13. f5 ♗d6 14. g6 fg6 15. fg6 ♔e7 16. ♘g5 ♗e5−+**
D. Bérczes, P. Prohászka

2835. **1. 0−0! ♕a1 2. ♗f4! ♕a3 3. ♕e5 ♗e7 4. ♘f5 ♕b4 5. ♖e1 ♘d5 6. ♘g7! ♔f7 7. ♕d5 ♔g7 8. ♗d2+− ♕c5 9. ♗c3 ♔f8 10. ♕f3 ♔g8 11. ♕g4 ♕g5 12. ♕e6 ♔f8 13. h4 ♕h4 14. ♕f5 ♔e8 15. ♗h8 ♕b4 16. ♖e4 1 : 0** ***Ivan Sokolov***

2836. **1. ♗h7! ♔h7 2. g6 fg6** [Smith − Jansa] **3. hg6! ♔g6** [3... ♔g8 4. ♖h8 ♔h8 5. ♕h2 ♔g8 6. ♕h7 ♔f8 7. ♕h8#] **4. ♕f4! ♘f6** [4... ♗f6 5. ♖dg1 ♔f7 6. ♖g7!+−; 4... ♗g5 5. ♕g5!] **5. ♖dg1 ♔f7 6. ♕g5 ♖g8** [6... ♗f8 7. ♗f6 gf6 8. ♖h7 ♔e8 9. ♕f6+−] **7. ♕g6 ♔f8 8. ♖h8 ♖h8 9. ♕g7 ♔e8 10. ♕h8 ♗f8 11. ♕f6+−**
RR

2837. **1... ♖c2! 2. ♔c2 ♕a2 3. ♔d3 ♕b3 4. ♔e2 ♕c2 5. ♖d2 ♕e4 6. ♔d1 ♕b1** [6... ♗b4? 7. ♕g5! (7. ♕g4 ♕g4 8. ♖g4 ♗f3 9. ♔c2 ♗g4 10. ♖g2 ♗f5 11. ♔b3 ♗f8 12. ♖a2=) ♕f3 8. ♔e1 ♕e4 9. ♕e3 (9. ♗e3 ♗d2 10. ♔d2 ♗c4 11. ♕f4 ♕d3 12. ♔c1 ♗b3 13. ♖g2 ♕c3 14. ♔b1 ♗c4 15. ♖d2 ♕b3=) ♕c2 10. h5! ♕c1 11. ♔f2 ♕d2 12. ♕d2 ♗d2 13. ♖g7±] **7. ♔e2 ♕e4 8. ♔d1 ♕b1 9. ♔e2 ♕e4 1/2 : 1/2**
Sjugirov

2838. **1... ♖e5! 2. ♕e5 ♗d6 3. ♕e8 ♔h7 4. f6 ♖g6 5. ♗g6 fg6 6. h3 ♗h3 7. ♕e1 ♗g2** [7... ♗g3 8. ♕g3 ♕g3 9. gh3 ♕h3 10. ♔g1 ♕g3 11. ♔h1 gf6−+] **8. ♔g2 ♕g4 9. ♔f2 ♗c5 10. ♕e3 ♕f4−+**
RR

2839. **1. ♗g7! ♗g7 2. ♖g7!** [2. ♕f7? ♖g8 3. ♘f5 ♖f5 4. ef5 ♗e8 5. ♖g7 ♖g7 6.

♕e8 ♕a3 7. ♕h5 ♔g8 8. ♕e8=] **♔g7 3. ♖g1 ♗g4 4. ♘e6!!** [4. fg4? e6 5. gh5 ♔f8 6. ♖f1 ♖c7=] **♔g6** [4... ♔g8 5. ♖g4+−] **5. fg4 f6 6. ♘c5 dc5 7. g5** [7. ♕f5 ♔f7 8. ♕d5+−] **♕a3 8. gf6 ♔f7 9. fe7 1 : 0**
RR

2840. **1. ♖d5! ♕d5 2. ♕a7 ♔d8□ 3. ♕b8 ♔d7 4. ♖e8 ♕g5** [4... ♕c5 5. ♕d8 ♔c6 6. ♕c8 ♔b6 7. ♕b8 ♔a6 8. ♕a8 ♕a7 9. ♕c6+−] **5. ♔b2 ♕c5** [5... ♕f6 6. ♔b1+−] **6. ♕d8 ♔c6 7. ♕c8 ♔b6 8. ♕b8 ♔a6 9. ♕a8 ♕a7 10. ♕c6+−** ***RR***

2841. **1... g2! 2. ♔g2 ♖g7 3. ♔h1 ♗h3! 4. ♗f1 ♕d3!! 5. ♘e5** [5. ♘e3 ♗f1 6. ♕f1 ♕f1 7. ♘f1 ♖c7] **♗f1 6. ♕f1 ♕c3 7. ♖c1 ♕e5 8. c8♕ ♖c8 9. ♖c8 ♕e6**
0 : 1 ***E. Grivas***

2842. **1... ♖h3!! 2. ♔g1** [2. ♔h3 ♕h5−+; 2. gh3 ♘f3 3. ♔g2 ♘d2−+] **♘g3!! 3. ♕g3** [3. gh3 ♘f3 4. ♔g2 ♘d2−+] **♘e2! 4. ♖e2** [4. ♔f2 ♕d2 (4... ♕f1 5. ♔f1 ♘g3) 5. ♕g4 ♘d4 6. ♔g1 ♕e3#] **♖g3 5. ♖a2 ♖c3 6. ♖a8 ♔h7 7. ♖a2 ♕b1 8. ♗d4 ♕a2 9. ♗c3 ♕a7 10. ♔h1 ♕f2 0 : 1**
P. Lukács, P. Prohászka

2843. **1... ♘d2!** [1... ♕h1?? 2. ♔c2+− Bluvshtein − Seyb] **2. ♔c1□ ♘b3!! 3. ab3** [3. ♘b3?? ♕h1 4. ♔d2 (4. ♔c2 ♕c6 5. ♔b1 ♕e8−+) ♗c3!−+] **♖a1 4. ♔d2 ♕f2 5. ♘e2 ♗c3! 6. ♔c3 ♕c5! 7. ♔d3 ♕b5! 8. ♔c2 ♕c5 9. ♘c3 ♕f2=** ***Prusikin***

2844. **1. ♗g6! 0−0** [1... fg6 2. ♘e6+−; 1... hg6 2. ♕h8+−] **2. ♗h7 ♔h8 3. dc5 ♘c5 4. ♘c5 ♖c5 5. ♖c5 ♗c5 6. ♗g6 ♔g8 7. ♗f7 ♖f7 8. ♕h8! 1 : 0**

2845. **1. ♘g6! fg6 2. ♕g6 ♔g8 3. ♕h7 ♔f7** [3... ♔f8 4. ♗g6 ♕f6 5. ♗d6 ♘e7 6. ♕h8#] **4. ♗g6 ♔f6 5. ♗g3** [5. ♗h5 ♕f8 6. ♗d6 ♕d6 (6... ♘e7 7. ♖a3+−) 7. ♕g6 ♔e7 8. ♕g7 ♔d8 9. ♖ad1 ♘d3 10. ♖e6 ♕d7 11. ♖d3 ♕d3 12. ♖e8#] **♔g5 6. f4 ♔g4 7. ♖e3 ♖h8 8. h3#** **1 : 0**
L. Da Costa Júnior

2846. **1. ♖g6! ♖g6 2. ♕f5 ♔g7 3. ♕h5** [♕ **9/e**] **♕d6** [3... ♕f4 (♕ **9/f**) 4. ♕h8 ♔f7 5. ♖h7 ♔e6 6. ♕e8 ♔f5 7. ♕d7 (7. ♖f7? ♖f6=) ♔e4 8. ♖e7 ♔f3 9. ♕d1 ♔f2 10. ♕e2#] **4. ♕h8 ♔f7 5. ♖h7 ♔e6 6. ♕c8 ♔f6 7. ♖d7!+− ♕a3 8. ♕h8 ♔e6 9. ♕e8 ♔f5 10. ♕f7 ♖f6 11. ♖d5 ♔e4 12. ♖e5 ♔d3 13. ♕d5 ♔c2 14. ♕c4 ♔b1 15. ♖e1 1 : 0** ***Alexander Moiseenko***

2847. **1. ♘f8!** [1. ♕h3?! ♗e6 2. ♕e6 ♕c3 3. ♕e7 ♕c2 4. ♗f6 ♖f6∓] **♘d3 2. ♘g6 ♔h7 3. ♗d3** [3. ♘e7 ♘e5 4. ♖b3 ♕c5 5. ♗f6 gf6 6. ♘cd5 ♕c2 7. ♗d1 ♕c4∞] **♗d8** [3... ♔g6 4. e5 ♔h5 (4... ♔f7 5. ef6 ♗f6 6. ♘d5 ♕a2 7. ♘f6 gf6 8. ♖f6+−) 5. ef6 ♗f6 6. ♗f6 gf6 7. ♖b3+− (7. ♘d5) ♕a5 8. ♖f6 ♗d7 9. ♘e4 ♗g4 10. h3 ♖g8 11. hg4 ♖g4 12. ♗e2 ♕e1 13. ♔h2 1 : 0 E. Berg 2550 − Vachier-Lagrave 2699, Gibraltar 2012 — 114/80] **4. ♘d5 ♘d5** [4... ♕a2 5. ♘de7 ♗e7 6. ♘e7 ♔h8 7. ♖b3 ♗e6 8. ♖f6+− ♗b3 9. ♖h6 gh6 10. ♗f6 ♔h7 11. e5#; 4... b5 5. ♘ge7+− ♗e7 6. ♘e7 ♗b7 7. ♗f6 gf6 8. ♖f6 ♕a2 9. ♖bf1 ♔g7 10. ♖g6 ♔h8 11. e5 1 : 0 Bobras − Maksimenko] **5. ed5 ♗h4 6. ♖b3 ♕a4 7. ♘e7 ♗f5 8. ♘f5±** ***G. Arsović***

2848. **1. ♘e4! ♗h2!** [1... ♕b2 2. ♘d6 ♕b4 3. ♕e5 ♕a4 4. ♘f5 (4. ♘f7?? ♗f7 5. ♕d6 ♘e7) ♕g4□ (4... ♗f5?? 5. ♕d6 ♘e7 6. ♕e7 ♔g8 7. ♕e8 ♖e8 8. ♖e8#; 4... ♘f6?? 5. ♕d6 ♔g8 6. ♘e7 ♔f8 7. ♘g6 ♔g8 8. ♕f8!! ♖f8 9. ♘e7#) 5. ♕c5 ♔e8 6. ♖e4!! ♕g6□ *a)* 7. ♘d6?? ♔f8?? 8. f4! ♘e7 (8... b6 9. ♕c6+−) 9. f5 ♕g5 10. ♖e6!! b6 (10... fe6 11. fe6 ♕f6 12. ♖f6 gf6 13. ♕h5 ♘g6 14. ♘f5+−) 11. ♕e5 f6 12. ♕e2+−; 7... ♔d7; *b)* 7. ♖b1! *b1)* 7... ♕f6 8. ♖f4!! ♗a2 (8... ♗f5 9. ♖f5 b6 10. ♕e3 ♕e7 11. ♖e5 ♔f8 12. ♖e7 ♘e7 13. ♕a3!+−) *b11)* 9. ♘d6 ♕d6 10. ♕d6 ♗b1 11. ♖b4 ♗f5 (11... ♗a2 12. ♖b7 ♗d5 13. f4! ♖d8

14. ♕e5 ♔f8 15. g4! ♖e8 16. ♖b8 ♖b8 17. ♕b8 ♔e7 18. ♕a7 ♔d6 19. ♕a3! c5 20. ♕a6 ♗c6 21. ♕c8 h5 22. ♕f8+−) 12. ♖b7 ♗e6 13. ♕c6 ♔d8 (13... ♔f8 14. ♕c5 ♔e8 15. f4+−) 14. f4+−; *b12)* 9. ♖e1!! ♔d7 10. ♖d4 ♔c7 (10... ♗d5 11. ♖d5!! cd5 12. ♕d5 ♔c7 13. ♖c1 ♕c6 14. ♕d6 ♔c8 15. ♖c6 bc6 16. ♕c6 ♔b8 17. ♘d6+−) 11. ♘d6 ♘h6 (11... ♖d8 12. ♘e8 ♖e8 13. ♕a5+−; 11... a6 12. ♘b7!+−) 12. ♖e7 ♕e7 13. ♘b5 ♔c8 14. ♕e7 cb5 15. ♕c5 ♔b8 16. ♖d7+−; *b2)* 7... ♖b8 8. ♕e5 ♖d8 9. ♖b7 ♕f6 (9... ♘f6 10. ♕c5 ♘d5 11. ♖e7 1 : 0 Naiditsch − Kula) 10. ♘g7 ♔f8 11. ♕f6 ♘f6 12. ♘e6 fe6 (12... ♔g8 13. ♘d8 ♘e4 14. ♘f7+−) 13. ♖f4 ♖d2 14. ♖f6 ♔g8 15. h4+−] **2. ♔h2 ♕b2 3. ♘c5!** [3. ♕c5 ♘e7 4. ♖b1 ♕a2 5. ♖b7 ♕a4 6. ♖e7 ♔g8 (6... ♕b5?? 7. ♖e8! ♔e8 8. ♘d6+−) 7. ♖e1 h6 (7... ♕b5? 8. ♕a7 ♕h5 9. ♔g1 ♖f8 10. ♘c5 ♗c8 11. ♖e8 g6 12. ♖f8 ♔f8 13. ♕a1 ♖g8 14. ♘e4+−) 8. ♕e5 ♖f8 (8... ♗d5? 9. ♘f6!! gf6 10. ♕f6 ♖f8 11. ♖1e3 ♕g4 12. ♖g3 ♕g3 13. ♔g3 ♖h7 14. f3 ♖g7 15. ♔f2 ♖g6 16. ♕a1±; 8... ♕c4 9. ♘f6 gf6 10. ♕f6 ♖h7 11. ♖1e6 ♕e6 12. ♖e6 fe6 13. ♕e6 ♖f7 14. ♕g6 ♖g7 15. ♕e6 ♔h7 16. ♕c6 ♖d8 17. ♕e4 ♔h8=) 9. ♖e3 ♕b5 (9... ♖h7 10. ♖g3 ♔h8 11. d4 ♕b5 12. ♘c5 a6 13. ♖b3 ♗b3 14. ♖e8+−) 10. ♘c5 ♕b8 11. ♕b8 ♖b8 12. ♘e6 fe6=] **♖e8** [3... ♘h6 4. ♘e6 fe6 5. ♕c5 ♔f7 (5... ♔g8 6. ♗b3 ♘f7 7. ♖e6+−) 6. ♖b1 ♕d2 (6... ♕f6 7. ♖b7 ♔g8 8. ♕c6+−) 7. ♖b7 ♔g8 8. ♗b3+−; 3... ♘f6 4. ♘e6 fe6 (4... ♔g8?? 5. ♕d4+−) 5. ♕e6 ♕b4 6. ♗b3 ♕f4 7. ♔g1 ♕c7 8. ♕c4!! b6 9. ♖e6 c5 10. ♖fe1 ♖e8 11. ♖e8 ♘e8 12. ♕e4 ♕d8 13. ♖e3 ♘f6 14. ♕b7+−; 3... ♕f6 4. ♗b3! ♕h4 5. ♔g1 ♗f5 6. ♘b7 ♕e7 (6... ♘e7 7. ♘d6 ♗g6 8. ♕c5 ♖d8 9. ♖e3 ♕f6 10. ♘b7 ♖d2 11. ♕a7+−) 7. ♕f4 ♕b7 8. ♕f5±→] **4. ♗b3! b6** [4... ♘f6 5. ♕f4! ♕a3 6. ♕d6 ♔g8 7. ♖e6! ♖e6 8. ♗e6 fe6 9. ♕e6 ♔f8 10. d4!+−] **5. ♘e6 fe6 6. ♕f4 ♕f6 7. ♕d6 ♕e7** [7... ♘e7 8. ♖e6 ♕h4 9. ♔g1+−] **8. ♕c6 e5 9. d4!! ♕h4** [9... e4 10. ♖e3! ♘f6 (10... ♕f6 11. ♕c4! △ 11... ♕f4 12. ♔g1 ♖e7 13. ♕c8 ♖e8 14. ♕b7 ♖e7 15. ♕a8 ♖e8 16. ♕a7+−) 11. f3 ♕d8 (11... ♖d8 12. fe4+−) 12. ♕c4 ♕d6 13. ♔g1+−] **10. ♔g1 ♕d4 11. ♖d1 ♘e7 12. ♕e6 ♕f4 13. ♖fe1±** [△ 13... ♕f6 14. ♕e5 ♕e5 15. ♖e5 ♘g8 16. ♖e8 ♔e8 17. ♗a4 ♔f7 18. ♖d8! g6 19. ♗b3 ♔g7 20. ♖d7 ♔h6 21. ♖a7 ♘f6 22. ♖b7 ♖e8 23. ♖b6+−]

Sa. Veličković

2849. **1. ♖d7!** [1. gf5? ♗f5 2. ♘fh4 ♗h3 3. ♗f4 ♗f1 4. ♔f1 fe5 5. ♗e5 ♗h4 6. ♘h4 g5 7. ♘f3 c5=] **♔d7 2. gf5 fg5 3. e6 ♔c8** [3... ♔e8 4. e7 ♗e7 5. ♖e1 ♔f7 6. ♘fe5! ♔f6 7. ♘d7 ♔f5 8. ♘e7+−; 3... ♔d6 4. e7 ♗e7 5. ♖d1 ♔c5 6. ♘e7 ♖ge8 7. ♖d7+−] **4. e7 ♔b7 5. ♖e1 ♖e8 6. ed8♘! ♖ed8** [6... ♖ad8 7. ♖e6+−] **7. ♖e7 ♖d5 8. ♘fe5 ♖a1 9. ♔g2 ♖e1 10. c4 ♖dd1** [10... ♖a5 11. ♘c6 ♖e7 12. ♘a5+−] **11. ♖g7 g4 12. ♘g4 ♖g1 13. ♔f3 ♖d3 14. ♘e3 1 : 0**

S. Movsesian

2850. **1. ♗a5! ♕a5** [1... ♖a5?! 2. ♘c6 *a)* 2... ♖a8 3. ♗b5 ♗e6 4. a4 f5 5. ♕d2 (5. ♘e5 ♗e5 6. fe5 ♔f7 7. b4 ♗d5 8. ♗e2+−) ♗f6 (5... ♗d5 6. ♘e5 ♗e5 7. fe5+− △ b4, ♗e2) 6. d5 ♗f7 7. ♖ac1 ♔f8 (7... 0−0 8. d6 ed6 9. cd6+− △ ♘e7) 8. b4 ♕c8 9. d6+− Caruana − Giri; *b)* 2... ♖a6 3. ♘b4 ♖a5 (3... ♖a8 4. ♗b5±) 4. ♘d5 ♕a7 5. a4!±] **2. ♕a5 ♖a5 3. ♘c6 ♖a8 4. ♗b5 e5! 5. b4 ef4 6. ef4 ♗e6** [△ ♗d5, f5] **7. d5!** [F. Caruana] **♗d5 8. ♖ad1 ♗a2** [8... ♗e6 9. f5!+−] **9. ♖fe1 f5 10. ♘e5±**

T. Paunović

2851. **1. ♖e6! ♕e6 2. ♕c5 ♕a6□ 3. ♖b6** [3. ♕e7 ♖da8 4. ♕e4! ♖d8 5. ♗c7 ♖aa8 (5... ♖d6 6. ♕e7+−) 6. ♗d8 ♖d8 7. ♕e7+−; 3. ♕c7 ♖da8 4. ♘e7 (4. ♖b7?? ♕b7 5. ♕b7 ♖b7 6. ♗d5 ♖f7 7. ♘e7 ♔f8 8. ♘g6 ♔e8 9. ♗a8 a2 10. ♗c6 ♖d7 11. ♘f8 ♔f8 12. ♗d7 a1♕ 13. d5 ♕d4 14. ♗e6 f5−+) ♔h8 5. ♘d5 ♗d5 6. ♖b8 ♖b8 7. ♕b8 ♔h7 8. ♗d5+−; 3. ♗c7! ♖d7 4. ♖b6 ♕e2 5. ♕f8 ♔h7 6. ♗b1+−] **♕a5 4. ♖b5⊕ ♕a6** [4... ♕a4 5. ♗c7 ♖e8 6. ♖b7 ♖b7 7. ♕d5 ♔h7 8. ♕f5!!+−] **5. ♗c7!**

♖aa8 6. ♗d8 ♖d8 7. ♘e7 ♔h8 8. ♖a5 ♕e2 9. ♗d5 ♗d5 10. ♘d5 ♕f2 11. ♖a3 ♕f5 12. ♘e7 ♕e4 [12... ♕f4 13. ♖g3 ♕d4 14. ♕d4 ♖d4 15. ♖g7! ♔g7 16. ♘f5+−] 13. d5 1 : 0 *B. Lalić*

2852. 1... ♘d5!! 2. dc8♕ ♖fc8 3. de5! [3. ♕e4? ♖ab8 4. ♗c1 ♖b2! (4... ed4 5. ♕d5 ♖c5 6. ♘c3 dc3 7. ♗c4 ♖d5 8. ♖d5 ♕c7 9. ♗b3 a5−+) 5. ♗b2 ♖b8 6. ♔a1 ♖b2 7. ♘c3 (7. ♕d5 c2 8. ♖c1 ♕b4−+ 9. ♕a8 ♗f8) ♕c3 (7... ♘c3 8. ♕a8 ♗f8 9. ♔b2 ♘d1 10. ♔c2 ♘e3 11. ♔d3 ed4 12. ♕e4 ♗c5−+) 8. ♕d3 *a)* 8... ♕b4−+ 9. ♕c4 (9. ♖c1 e4) ♘c3! 10. ♗d3 ♕a3; *b)* 8... ed4 9. ♕c3 dc3 10. ♖d5 *b1)* 10... ♖d2? 11. ♔b1 ♖b2! (11... ♖d5? 12. c6∓) 12. ♔a1 ♖b8! ─ 10... ♖b8; *b2)* 10... ♖b8! 11. ♖d8 ♖d8 12. ♔b1 ♖d2 13. g3 ♗d4 0 : 1 Xiu − Wen] ♘e3 4. ♕c3 ♕c3 5. ♘c3 ♘d1 6. ♘d1 ♗e5 7. ♘f2 ♖c5 8. ♘d3 ♖d5 9. ♘e5 ♖e5 10. ♗c4∓ *Kasparov*

2853. 1... ♖d5!! 2. ed5 ♘b4! 3. ♗d3 ♖c1!! 4. ♔c1 ♘d3 5. ♔d2 ♘f2 6. ♔e2 ♘h1 7. ♔f1 ♗d8 [7... e4 8. fe4 fe4 9. g3 e3−+] 8. ♘h3 [8. g3 ♔f7 9. ♔g2 ♘g3 10. hg3 ♔e7−+] ♗b6 9. g4 fg4 10. fg4 e4 11. d6 [11. ♔g2 e3 12. ♔h1 e2−+] e3 12. ♘f4 ♘f2 13. ♘d5 ♗d8 14. ♘e3 ♘e4 15. ♘c4 ♔f7 0 : 1 *Čabrilo*

2854. 1... ♖fe8! 2. ♘e8 ♖e8 3. ♖a7 ♖e6 4. ♖d7 ♖e3! 5. ♔f2 [5. ♔d1 ♖b3!! 6. ♖d6 ♔f7 7. f5 ♗f5 8. ♖f1 ♖d3 9. ♔c1 ♗g5 10. ♗f4 ♖f3!! *a)* 11. ♖f3 gf3 12. ♗g5 fg2−+; *b)* 11. ♖f6 ♔f6 12. ♗g5 ♔g5 13. gf3 g3 14. ♔d2 (14. b5 cb5 15. c6 ♔f4 16. ♖g1 ♔f3 17. ♖f1 ♔g4 18. ♔d2 g2 19. ♖c1 ♔f3 20. c7 b4 21. b3 d3) ♔f4 15. ♖g1; *c)* 11. gf3 ♗f4 12. ♔d1 ♗d3! 13. ♖f2 g3 14. ♖g2 ♗c4! (14... ♗f1 15. ♖g1 ♗d6 16. ♖f1 ♗f4 17. ♖e1 d3 18. b5 d2 19. ♖g1 cb5 20. c6 ♔e6 21. ♖h1 ♗e3 22. c7 ♔d7 23. ♖h7 ♔c8 24. ♖g7 ♗d4 25. ♖g3 ♗b2 26. ♖g5 ♔c7 27. ♖d5 ♔c6 28. ♖d2+−) 15. ♖d7 ♔f6 16. ♖d8 d3 17. b5 ♗b5 18. b3 ♔e5 19. ♖g8 ♔d4 20. ♖g4 (20. ♖8g3 ♔c3 21. ♖g7 d2 22. ♖a7 ♗f1 23. ♖f2 ♗h3 24. ♖f7 ♗g5) ♔e3 21. ♖4g3 ♗g3 22. ♖g3 d2 23. ♖g2 ♔f3 24. ♖d2 ♔e3 25. ♔c2 d4=] ♗h4 6. g3 ♖f3 [6... ♗e4??⊕ 7. ♖a1 ♗e7 8. ♖e7 ♖f3 9. ♔g1 ♔f8 10. ♖c7 ♗g6 11. ♖a8 ♗e8 12. ♖cc8 ♖e3 13. ♔f2 ♖f3 14. ♔g2 ♖e3 15. ♗g1 ♖e2 16. ♔f1 d3 17. ♖e8 1 : 0 Prusikin − Patuzzo] 7. ♔e1 [7. ♔g2?? ♗e4 8. gh4 ♖c3 9. ♔f2 ♖c2 10. ♔e1 (10. ♔g3 ♖g2#) ♖c1 11. ♔d2 ♖h1−+] ♗f5!! [7... ♖b3? 8. gh4 ♗f5 9. ♖d8 ♔f7 10. b5 (10. ♗g3 ♖g3 11. b5 ♖g2 12. bc6 g3 13. ♖d5 ♗g4 14. ♖g5 ♗f3 15. ♖g3 ♖g3 16. c7 ♖g8=) ♖b5 11. ♗g3 ♖b2 12. ♖h2 ♖b1 13. ♔f2 ♖b2 14. ♔f1 ♖b1 15. ♗e1 g3 16. ♖a2 d3 17. ♔g2 ♖e1 18. ♔g3+−] 8. ♖c7 ♖b3!! 9. gh4 ♖b2 10. ♖g1 [10. ♖f1 ♖h2 11. ♖c6 d3=] ♖b1 11. ♔d2 ♖b2= *Prusikin*

2855. 1... ♘g3! 2. ♕g3 [2. ♔g3 ♖e3 3. ♖e3 ♖e3 4. ♔g2 (4. ♖f3 ♖e1−+) ♕e5 5. ♗d1 ♗d6−+] ♖e3 3. ♖e3 ♖e3 4. ♕g4 [4. ♕b8 ♔h7 5. ♖f2 ♖e5−+] ♕e5 5. ♗d1 ♗d6 6. ♕f4 [6. ♔f2 ♖e4 7. ♕h3 ♕f4 8. ♔g1 ♕g5 9. ♕g2 ♗c5 10. ♔h1 ♖h4−+] ♖g3 7. ♔g3 ♕e3 8. ♔g4 ♗f4 9. ♖f4 ♕g1 0 : 1 *Čabrilo*

2856. 1. ♗h6! ♔h6 [1... ♔g8 2. ♕f3+−] 2. ♖f7 ♖f8 [2... ♕g4 3. ♖b7 (3. ♖bf1 ♕g5 4. ♖1f4!+− △ h4) ♕h4 4. ed5 cd5 5. ♕f3 ♕g5 (5... ♘d6 6. ♖f4 ♕g5 7. h4+−) 6. ♘f1+−] 3. ♘f5 ♕f5 4. ♖f5 gf5 5. ♖b7 ♖f7 6. ♕g3 fe4 7. ♖e7 ♖af8 8. h4 1 : 0 *B. Abramović*

2857. 1... ♘e4! 2. ♔e4 [2. ♘e4 c5 3. ♔f4 (3. dc5 ♗e5−+) cd4 4. ♗d2 g5 5. ♘g5 f6∓ △ 6. ♘e6 fe5 7. ♔g3 ♖f3 8. ♔h4 ♗f6 9. g5 ♗c8 10. gf6 ef6 11. ♖g1 ♔h8−+] c5 3. d5 e6 4. ♗d2 [4. ♖ad1? ed5 5. ♘d5 ♗d5 6. ♔f4 (6. ♖d5 f5−+) f5 7. g5 (7. ♗c1 fg4 8. ♔g3 gh3 9. ♗g5 h2−+) ♗e5 8. ♔e5 f4 0 : 1 Pappas − Skembris] ed5 5. ♔f4 d4 6. ♘d1 ♖fe8 7. ♘f3 ♖e1 8. ♘e1 ♖e8 9. ♘f3 ♖e2 10. ♗c1 c4 11. a4 c3 12. bc3 dc3∓ *Skembris*

2858. **1. 0-0-0! ♗a4** [1... ♕c5 2. ♖h7!+−; 1... ♖h8 2. fe5 de5 3. ♖f1 ♔g7 4. ♕g5+−] **2. ♖h7!** [2. ♖f1 e4 3. f5! *a)* 3... ♗d7? 4. fg6 ♗f5 5. ♖f5+−; *b)* 3... ♗b5? 4. fg6 ♗f1 5. ♕f4 ♔e7 6. ♔b1 ♖f8 (6... fg6 7. ♖h7 1 : 0 Inarkiev − Temirkanov) 7. ♕f1 ♖be8 (7... fg6 8. ♖h7 ♔e8 9. ♕c4+−; 7... f5 8. ♖h7 ♔d8 9. ♕f4 ♕c5 10. ♕g5 ♔c8 11. ♕e7+−) 8. ♖e4 ♔d8 9. g7 ♖g8 10. ♕f7 ♕b5 11. ♗c4 ♕d7 (11... ♕a4 12. b3+−) 12. ♕d7 ♔d7 13. ♗b5+−; *c)* 3... g5 4. ♖h6 ♔e7 5. ♕g5 ♔d7 6. ♕f6 ♔c8 (6... ♗b3 7. ♕d6 ♔c8 8. ♕c6 ♔d8 9. ♖d6 ♔e7 10. ♖d7 ♔f8 11. ♕h6 ♔g8 12. ♖f4+−) 7. ♕f7 (7. ♗a4 ♕a4 8. ♔b1±) ♖b7 (7... ♗b5 8. ♔b1 ♖b7 9. ♕h5+−; 7... ♕b5 8. ♖fh1 ♗b3 9. ♖h8 ♗a4 10. f6 ♖b7 11. ♕e6 ♔c7 12. ♖e8 ♕e8 13. ♖h7 ♔b8 14. f7 ♕f8 15. ♕f6+−) 8. ♕h5+−] **♗b3** [2... ♗d7 3. ♕f2+−; 2... e4 3. ♕d4 ♔e7 4. ♗a4 ♕a4 5. ♖e1+−] **3. fe5 ♖e5 4. ♕f4 ♖f5 5. ♕d6 ♔g5 6. ♕e7 f6 7. ♕e3 ♖f4 8. g3+−** ***Sa. Veličković***

2859. **1... ♖h3! 2. ♗h3** [2. e4 ♗g3! 3. fg3 (3. ♗h3 ♖h3−+) ♖g3 4. ♕f2 ♕h6 5. ♔f1 (5. ef5?? ♕h1#) ♖g4 6. ef5 ♖f4 7. ♗f3 g4−+] **♖h3 3. ♕g2 ♕h6 4. ♘e2 ♘f6 5. cd5 ed5 6. e4 ♘e4 7. ♖f1 ♗g3 8. fg3 ♘e3 0 : 1** ***Sl. Martinović***

2860. **1... ♖b2! 2. ♔b2 ♗f6 3. ♔b1 ♕c3 4. ♔c1 ♕a1!** [4... e3 5. ♔d1 e2 6. ♗e2 ♕a1 7. ♔d2 ♕c3 8. ♔d1 ♕a1 9. ♔d2 1/2 : 1/2 Cifuentes − Gallucci] **5. ♔d2 ♗c3! 6. ♔e3 ♕h1 7. ♕h5** [7. ♕d6 ♕e1 8. ♗e2 ♗b4!! 9. ♕d5 (9. ♕c6 ♕g3 10. ♔d4 ♕g2−+) ♕g3 10. ♔d4 ♕c3 11. ♔e4 ♖e8 12. ♔f5 ♕g3−+] **♕e1!** [7... ♕c1 8. ♔e4 ♕c2 9. ♔e3 ♗b2! 10. ♗f7 ♗c1 11. ♔f3 ♕c6 12. ♖d5 (12. ♕d5 ♖f7−+) ♕c3 13. ♔g4 (13. ♔f2 g6 14. ♕e5 ♕e5 15. ♖e5 ♖f7−+) ♕c4 14. ♔f3 g5 15. ♔g3 ♕c7 16. ♔g4 ♖f7 17. ♘g5=] **8. ♗e2** [8. ♕e2 ♕g3 9. ♔e4 ♕g6 10. ♔d5 ♖f5−+] **♕c1 9. ♔e4 ♕c2 10. ♔e3** [10. ♗d3 ♕g2 11. ♔e3 ♕d2 12. ♔e4 ♕a2−+] **♗b4!** [10... ♕c1 11. ♔e4 ♕c2=] **11. ♖d5** [11. ♔d4 ♕d2 12. ♗d3 ♗c3−+] **♗a3! 12. ♗d3 ♗c1 13. ♔d4** [13. ♔e4 ♕d2−+] **♗b2 14. ♔e3 ♕c1 15. ♔e2** [15. ♔e4 ♕e1 16. ♗e2 g6 17. ♕g4 ♖e8 18. ♔f3 ♕e2 19. ♔g3 ♖e3 20. ♔h4 ♗f6−+] **♕f1 16. ♔d2 ♕g2 17. ♔d1 g6 18. ♕e2 ♕h1**−+ ***Sa. Veličković***

2861. **1. ♗h6! ♔g8** [1... ♔h6 2. ♘f7 ♔g7 3. ♖c8 ♗c8 4. ♘d8+−; 1... ♔f6 2. ♗g5 ♔g5 3. ♘f7 ♔f6 (3... ♔f4 4. g3 ♔f3 5. ♖e1+−) 4. ♖c8 ♗c8 5. ♘d8+−] **2. ♖c8 ♗c8 3. ♘c6 ♗f6 4. b5 ♗d7 5. g4! g5** [5... a6 6. g5 ab5 7. ♘b8+−] **6. h4 gh4 7. g5 ♗c6 8. bc6 ♗d8 9. ♔g2 ♗c7 10. ♔h3 1 : 0** ***Br. Tadić***

2862. **1. ♕g7!!+− 0-0-0** [1... ♖g7 2. hg7 ♗f6 3. g8♕+−] **2. ♕g8 ♗f6 3. 0−0 g5 4. fg5! ♘g6 5. ♕h7 ♖h8 6. ♕g6 fg6 7. ♖f6 d5 8. ed5 ♗d5 9. ♘d5 ed5 10. ♗h3 ♔b7 11. ♖b6 1 : 0** ***Illescas Córdoba***

INTERFERENCE

i

Basic

2863.
FYNN –
NEDGENT
New York 1900
I

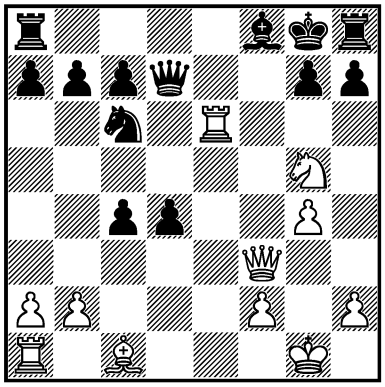

1. ? +–

2864.
BROER –
LAURENTIUS
Tallinn 1935
I

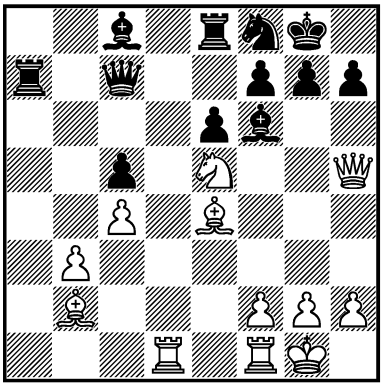

1. ? +–

2865.
V. SIMAGIN –
L. ARONIN
USSR 1947
II

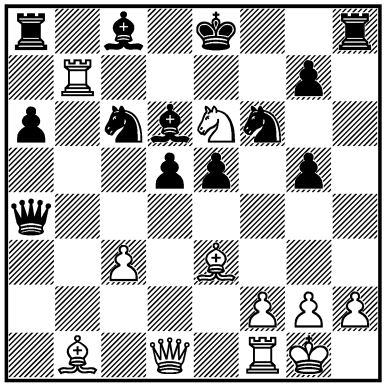

1... ? =

2866.
S. GLIGORIĆ –
LÁSZLÓ SZABÓ*
Venezia 1949
III

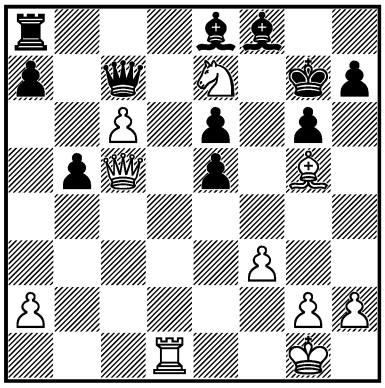

1. ? +–

2867.
HALBBAUER –
W. MANDEL
BRD 1952
I

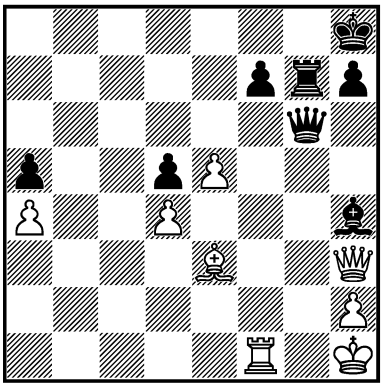

1... ? –+

2868.
P. BENKO –
ROBEI
USA 1963
III

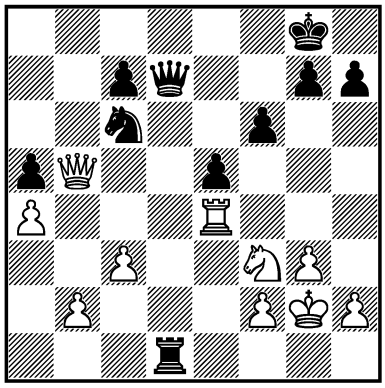

1. ? +–

2869.
F. NORDSTRÖM –
VENNERSTRÖM
Sverige 1964
I

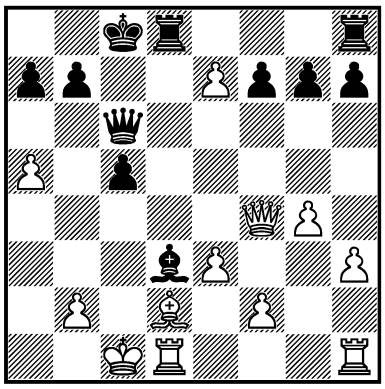

1... ? –+

2870.
STECZKOWSKI –
GRULKA
Polska 1969 — 8c/18
I

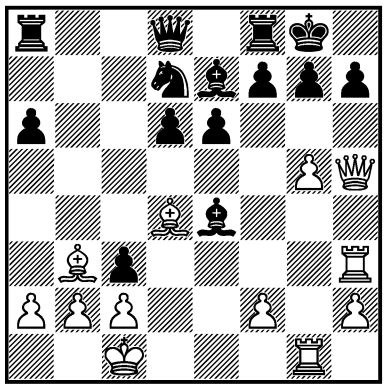

1. ? +–

2871.
POCH –
PLANINEC
Mar del Plata 1971 — 11c/48
I

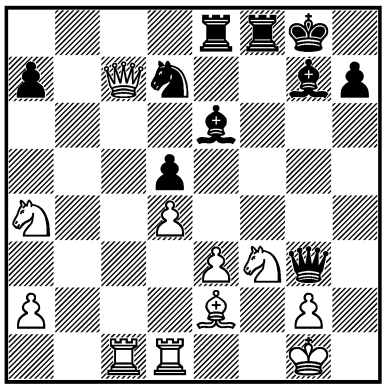

1... ? –+

2872.
A. HENNINGS –
ZINN
DDR 1973 — 15c/11
I

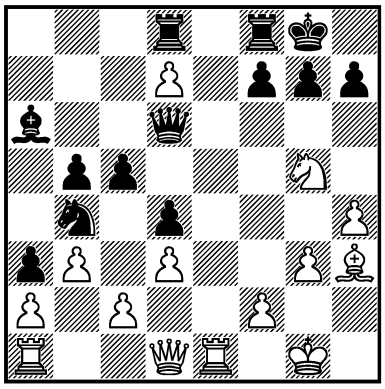

1. ? +–

2873.
KARPOV –
KORCHNOI
Moscow (m/2) 1974 — 18/433
I

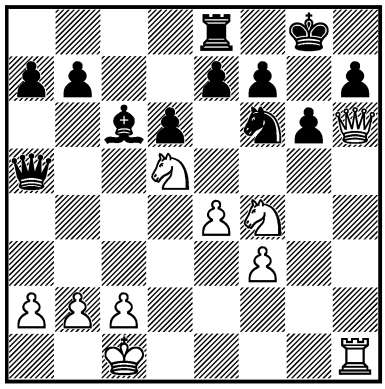

1. ? +–

2874.
LUTSKOVSKY –
GRIDNEV
corr. 1976
I

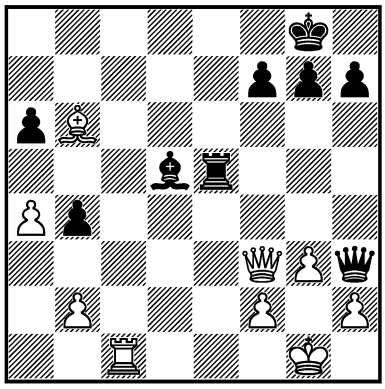

1. ? +–

2875.
SIKORA-LERCH –
J. ŠTURC
Žilina 1976 — 21c/3
I

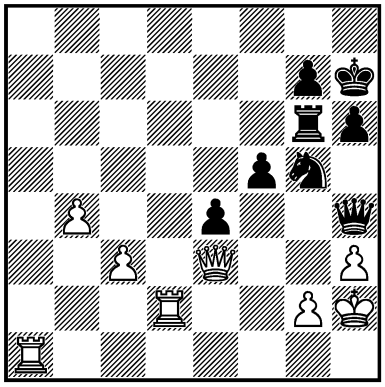

1... ? –+

2876.
VILELA DE ACUÑA –
NIKOLA SPIRIDONOV
Varna 1977
I

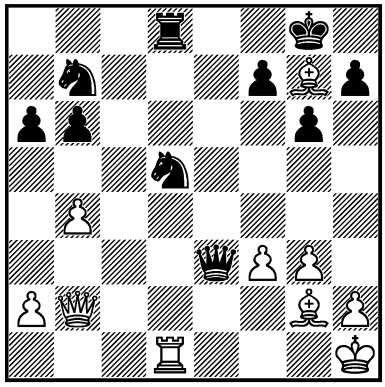

1... ? –+

2877.
SI. KATAEV –
JU. MARKOV
USSR 1977
III

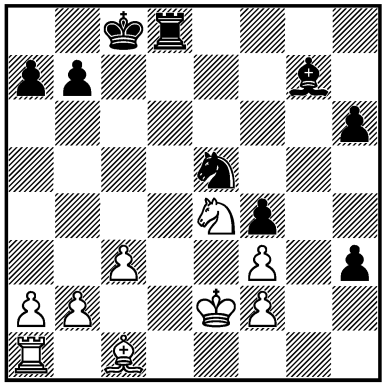

1... ? –+

2878.
CASPER –
GROTTKE
DDR (ch) 1977
I

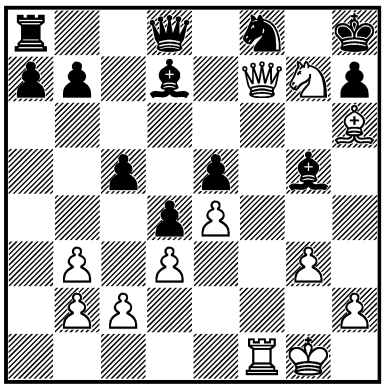

1. ? +–

2879.
DM. GUREVICH –
KUZOVKIN
USSR 1978 — 26c/5
I

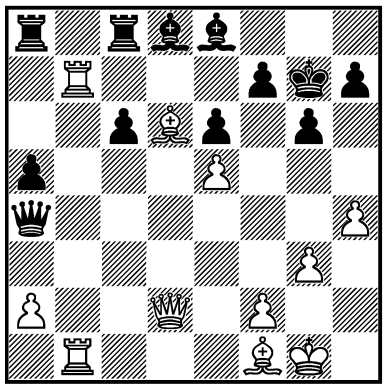

1. ? +–

2880.
SPEELMAN –
N. SHORT
London 1980 — 29/533
I

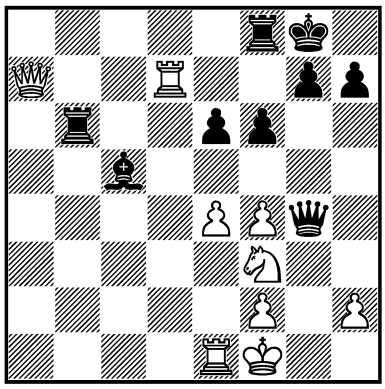

1. ? +–

2881.
UCHIMURA –
SCHAIN
USA 1980 — 29c/27
III

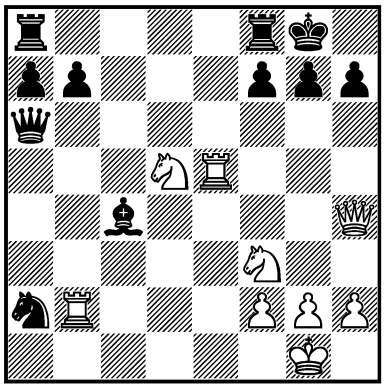

1. ? +–

2882.
AN. KUDRIASHOV –
IG. Y. IVANOV
USSR 1979 — 29c/42
I

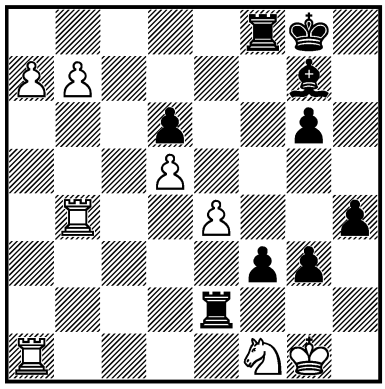

1... ? –+

2883.
A. MILES –
PRITCHETT
London 1982 — 34c/1
I

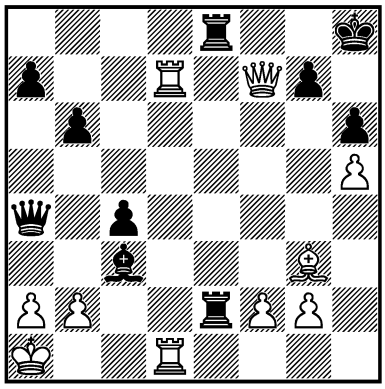

1. ? +–

2884.
JÓZS. PINTÉR –
PODZIELNY
Bad Wörishofen 1986 — 41/458
III

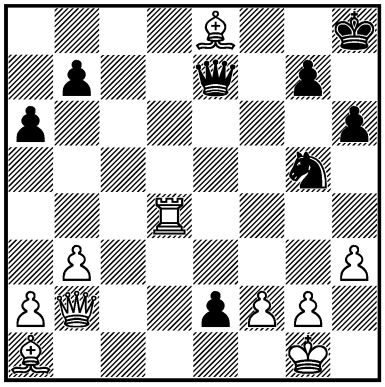

1. ? +–

2885.
GRANBERG –
GUBNITZKIJ
corr. 1986 — 41c/6
I

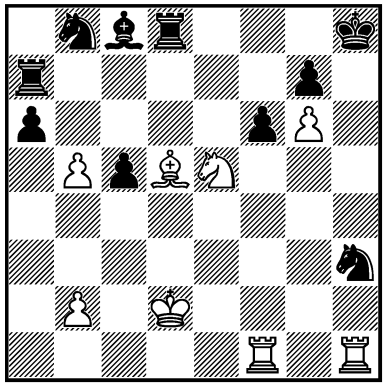

1. ? +–

2886.
KOŽUL –
B. DAMLJANOVIĆ
Sarajevo (m/3) 1990 — 49/729
I

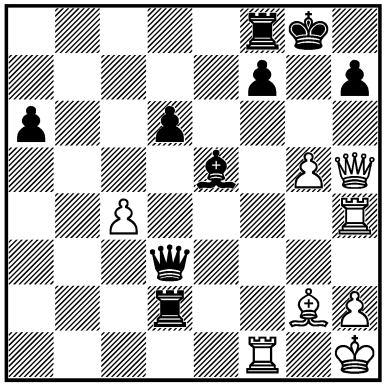

1. ? +–

2887.
YUDASIN –
BAREEV
USSR (ch) 1990 — 50/100
II

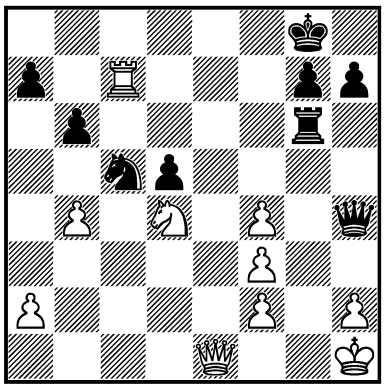

1... ? =

2888.
NUNN –
M. ŞUBĂ
London 1990 — 50/(252)
I

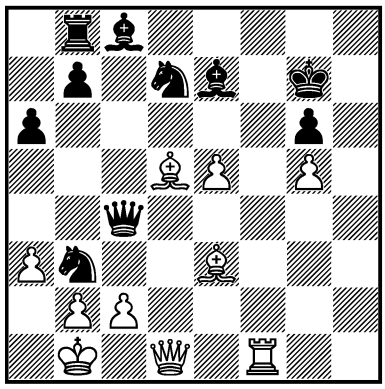

1... ? –+

2889.
K. V. SHANTHARAM –
DE. PRASAD
Bangalore 1992 — 57c/16
III

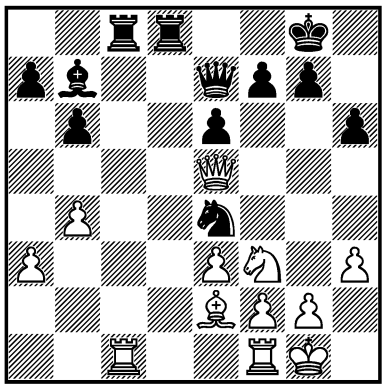

1... ? –+

2890.
KOTRONIAS –
KALESIS
Karditsa 1994 — 60c/4
I

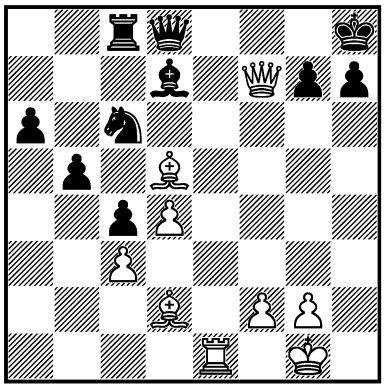

1. ? +–

2891.
PSAKHIS –
VOLZHIN
Metz 1994 — 61/330
III

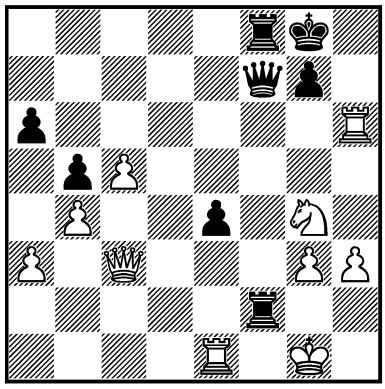

1. ? +–

2892.
V. DELGADO –
VÁSQUEZ MUÑOZ
Cuba 1997 — 71c/26
I

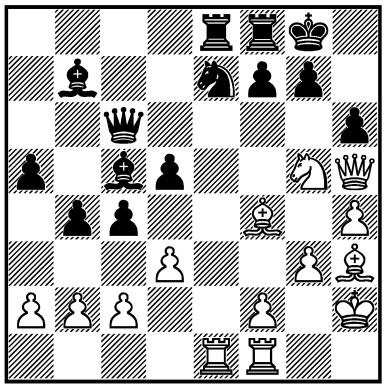

1. ? +–

2893.
H. STEFÁNSSON –
JE. PIKET
Antwerpen 1998 — 73/263
III

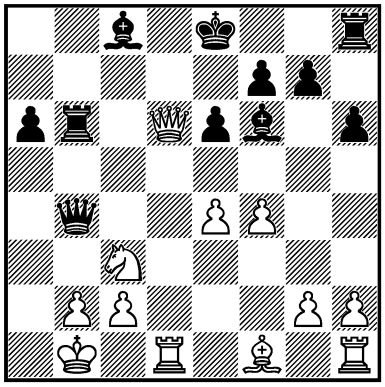

1. ? +–

2894.
Z. ALMÁSI –
PÉTER ÁCS
Magyarország 1999 — 76/7
I

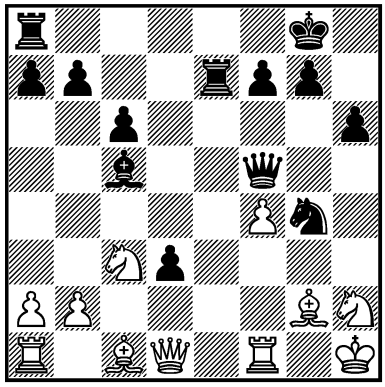

1... ? –+

2895.
SL. MARTINOVIĆ –
R. SHCHERBAKOV
Beograd 2000 — 78c/10
I

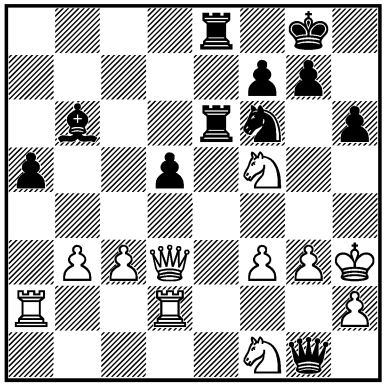

1... ? –+

2896.
SHIROV – P. LÉKÓ*
Frankfurt (rapid) 2000
— 79/306

III

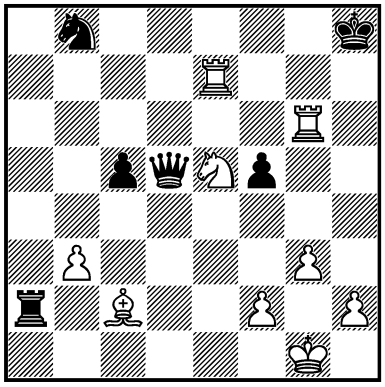

1. ? +–

2897.
PLASKETT –
K. BISCHOFF
Hastings 2000/01 — 80/129

I

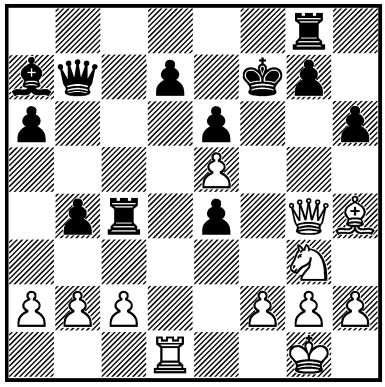

1. ? +–

2898.
KRASENKOW –
T. MARKOWSKI
Polska (ch) 2004 — 90/18

I

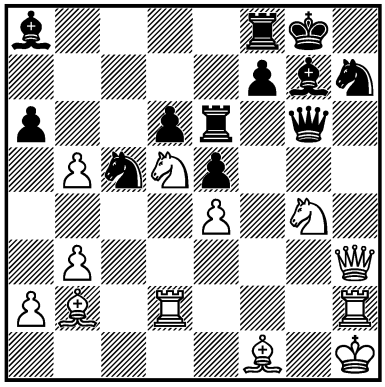

1. ? +–

2899.
M. GÓNGORA REYES –
E. FERNÁNDEZ ROMERO
Santa Clara 2005 — 94/218

III

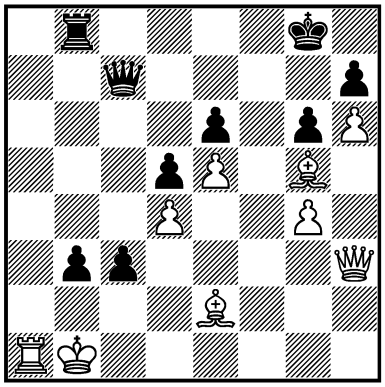

1. ? +–

2900.
D. BRANDENBURG –
POSTNY
Hoogeveen (open) 2006 — 98c/3

I

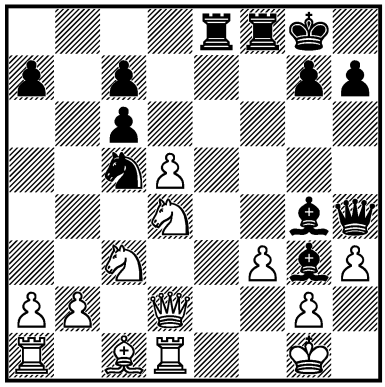

1... ? –+

2901.
VAN WELY –
D. JAKOVENKO
Foros 2007 — 100/407

I

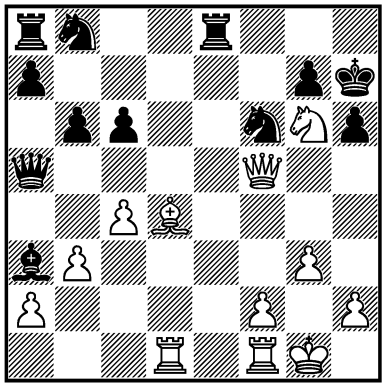

1. ? +–

2902.
RUBLEVSKY – I. HÉRA jr.
Khanty-Mansiysk (m/1) 2007
— 101/69

III

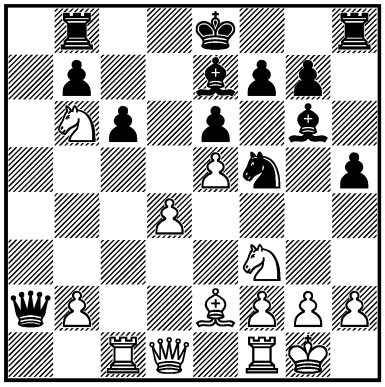

1. ? ±

2903.
GÓMEZ GARRIDO – VERA
GONZÁLEZ-QUEVEDO
La Habana (open) 2008
— 104/211

I

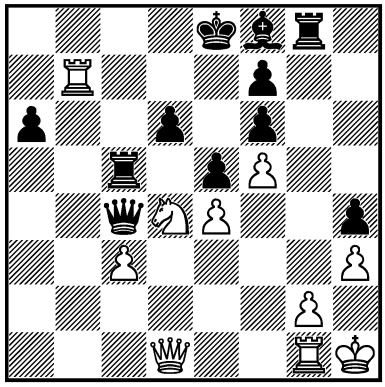

1. ? +–

2904.
CHERNOBAY –
V. PAPIN
Russia 2009 — 106c/18

I

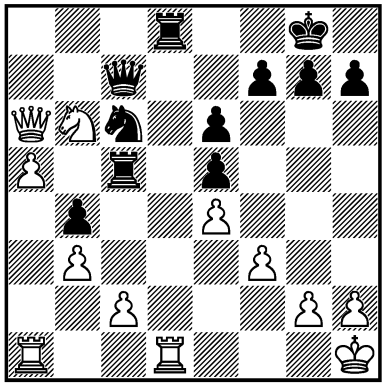

1... ? –+

2905.
V. MALAKHOV –
A. FIER
España 2009 — 107/134
I

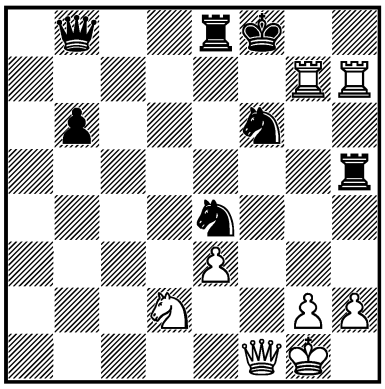

1. ? +–

2906.
MOTYLEV –
VL. V. KUZNETSOV
Russia 2011 — 111/69
III

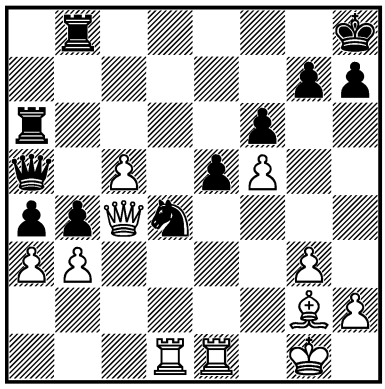

1. ? +–

2907.
ARONIAN – ANAND
São Paulo/Bilbao 2011
— 113/144
III

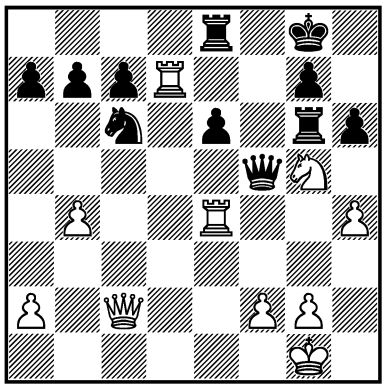

1. ? +–

2908.
DE. ANTIĆ –
DU. RADOVANOVIĆ
Požarevac 2013 — 117/169
III

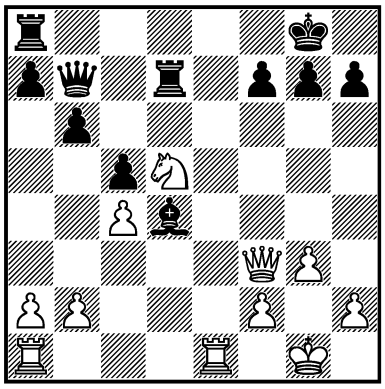

1. ? +–

2909.
JU. POLGÁR –
MUS. EN. YILMAZ
Yerevan 2014 — 120/89
III

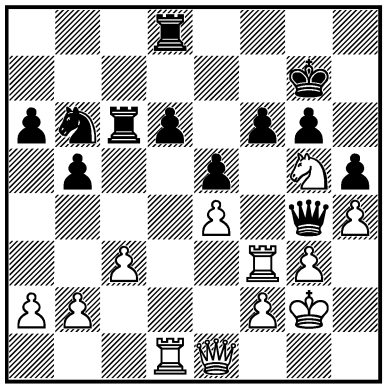

1. ? +–

2863. **1. ♖e7! ♕e7** [1... ♗e7 2. ♕f7#; 1... ♘e7 2. ♕f7#; 1... ♘e5 2. ♖d7 ♘f3 3. ♘f3+–] **2. ♕d5+–**

2864. **1. ♖d7! ♗d7** [1... ♘d7 2. ♗h7 ♔h8 3. ♘f7#] **2. ♗h7! ♘h7 3. ♕f7 ♔h8 4. ♘g6#** **1 : 0**

2865. **1... e4!** [1... ♕d1?? 2. ♗g6#] **2. ♕a4 ♗h2 3. ♔h1 ♗g3** [4. ♔g1 ♗h2=] **1/2 : 1/2**

2866. **1. ♖d6! ♗e7 2. ♖d7! ♗d7** [2... ♕b6 3. ♖e7 ♔g8 4. ♕b6 ab6 5. c7+–] **3. ♕e7 ♔g8 4. ♗h6+–**

2867. **1... ♗f2!** [2. ♗f2 ♕e4–+; 2. ♕c8 ♖g8 3. ♕g8 ♔g8 4. ♖f2 (4. ♗f2 ♕c2 △ ♕a4–+) ♕e4 5. ♖g2 ♔f8 6. ♗g1 ♕f3 7. ♗f2 ♕a3–+] **0 : 1**

2868. **1. ♘d4! f5** [1... ed4 2. ♕b3+–] **2. ♘c6** [2... fe4 3. ♕b8 ♔f7 4. ♘e5+–] **1 : 0**

2869. **1... ♖d4! 2. ed4** [2. ♕e5 f6–+] **♕a4** **0 : 1**

2870. **1. g6! h6** [1... ♗g6 2. ♕h7!+–] **2. gf7 ♖f7 3. ♕h6** **1 : 0** ***R. Marić***

2871. **1... ♘e5! 2. de5** [2. ♘e5 ♕e3 3. ♔h1 ♖c8 4. ♕d6 ♕h6 5. ♔g1 ♖c1−+; 2. ♔h1 ♗g4 3. ♖f1 (3. de5 ♗f3 4. ♗f3 ♗e5) ♗f3 4. ♖f3 ♖f3 5. ♗f3 ♕h4 6. ♔g1 ♘f3 7. gf3 ♗h6−+] **♗h3 3. ♗f1** [3. ♘e1 ♗e5−+] **♖f3** [△ ♗e5] **0 : 1** *Al. Božić*

2872. **1. ♖e6!!** [1... fe6 2. ♗e6 ♔h8 3. ♕h5 h6 4. ♕g6 hg5 5. ♕h5#; 1... ♕c7 2. ♕h5 h6 3. ♖h6+−] **1 : 0** *A. Hennings*

2873. **1. e5!!** [1. ♘f6 ef6 2. ♘h5 ♕g5 3. ♕g5 fg5 4. ♘f6 ♔g7 5. ♘e8 ♗e8 6. ♖d1 ♗c6⇆ △ f5] **♗d5** [1... de5 2. ♘f6 ef6 3. ♘h5!+−] **2. ef6 ef6 3. ♕h7 ♔f8 4. ♕h8** [4... ♔e7 5. ♘d5 ♕d5 6. ♖e1+−] **1 : 0** *Botvinnik*

2874. **1. g4!** **1 : 0**

2875. **1... ♘f3!** [2. ♔h1 ♖g3 △ ♖h3!; 2. gf3 ♖g3! 3. ♔h1 ♖h3−+] **0 : 1** *Mechkarov*

2876. **1... ♘f6!!** **0 : 1**

2877. **1... ♖d1!!** [2. ♔d1 h2−+] **0 : 1**

2878. **1. ♘e8! ♗h6 2. ♕f8!**+−

2879. **1. ♖1b4! ab4 2. ♕h6! ♔h6 3. ♗f8 ♔h5 4. ♗e2#** **1 : 0**

2880. **1. ♘g5!** **1 : 0**

2881. **1. ♖b6! ♗d5** [1... ab6 2. ♘e7 ♔h8 3. ♕h7! ♔h7 4. ♖h5#] **2. ♖a6**+− *Acers, Ciamarra*

2882. **1... ♖e1!! 2. a8♕** [2. b8♕ h3−+] **h3!** [△ f2, g2-g1♕] **0 : 1** *Ig. V. Ivanov*

2883. **1. ♗e5!!** **1 : 0**

2884. **1. ♖e4!!** [1... ♘e4 2. ♕e2 ♕e8 3. f3 ♘f6 4. ♕e8 ♘e8 5. ♗e5+−; 1. ♖d7? e1♕ 2. ♔h2 ♘f3 3. gf3 ♕7e5! 4. ♕e5 ♕f2=] **1 : 0** *Józs. Pint$$*

2885. **1. ♘d7!!** [1... ♗d7 2. ♖f3 ♗e6 3. ♖fh3 ♔g8 (3... ♗h3 4. ♖h3#) 4. ♖h8#] **1 : 0** *Granberg*

2886. **1. g6! ♕g6** [1... hg6 2. ♕h7#] **2. ♖g4**+− *Kožul*

2887. **1... ♘e4!! 2. ♖c8** [2. fe4 ♕h3−+] **♔f7 3. ♖c7 ♔g8**= [3... ♔e8?? 4. fe4 △ ed5+−→] **1/2 : 1/2** *Yudasin*

2888. **1... ♘d2! 2. ♗d2 ♕d5**−+

2889. **1... ♘c3! 2. ♗d1** [2. ♖c3 f6 3. ♖c8 fe5 4. ♖d8 ♕d8 5. ♘e5 ♕d5 6. ♗f3 ♕e5 7. ♗b7 ♕c3−+; 2. ♖ce1 ♘e2 3. ♖e2 ♗a6 4. b5 ♖c5−+; 2. ♘d4 ♖d5! 3. ♕f4 (3. ♘f5 ♘e2 △ ♕f8; 3. ♕g3 ♖d4 4. ♖c3 ♖c3; 3. ♕h2 e5) ♖d4 △ ♘e2−+] **♖d5 3. ♕h2** [3. ♕g3 ♖d1 △ ♘e2−+] **♕d8! 4. ♘d4 ♘d1** [5. ♖cd1 e5−+; 5. ♖c8 ♕c8 6. ♖d1 e5−+] **0 : 1** *De. Prasad*

2890. **1. ♗h6! gh6** [1... ♕f8 2. ♕d7 gh6 3. ♗c6+−] **2. ♖e8!!** [2... ♗e8 3. ♕f8#; 2... ♕e8 3. ♕f6#] **1 : 0** *RR*

2891. **1. ♖f6!** [1. ♘f2 ♕f2 2. ♔h1 ♖f3; 1. ♘f6 ♖f6 2. ♖f6 ♕f6 — 1. ♖f6] **♖f6 2. ♘f6 ♕f6** [2... gf6 3. ♖e4+−] **3. ♕f6 ♖f6 4. ♖c1!** **1 : 0** *Psakhis*

2892. **1. ♖e6! fe6** [1... ♕b5 2. ♖h6!+−] **2. ♗e6 ♔h8 3. ♕h6!!** [3... gh6 4. ♗e5+−] **1 : 0** *J. C. Pérez*

2893. **1. ♗b5!** [1... ♖b5 2. ♕c6 ♔e7 3. ♕c7+−; 1... ab5 2. ♕b4+−; 1... ♕b5 2. ♘b5 ♖d6 3. ♘d6 ♔e7 4. e5+−] **1 : 0** *RR*

2894. **1... ♖e2! 2. ♕d3** [2. ♘e2 ♕h5−+] **♕d3 3. ♘g4 ♖c2**−+
Péter Ács, Hazai

2895. **1... ♖e2! 2. ♘h6** [2. ♖e2 ♕f1 3. ♔h4 g5#] **gh6 3. ♖e2 ♕f1 4. ♔h4 ♖e5**−+
R. Shcherbakov

2896. **1. ♗e4!! fe4** [1... ♖a1 2. ♔g2 ♕e4 3. ♔h3+−; 1... ♕e4 2. ♘f7 ♔h7 3. ♖e4+−] **2. ♘f7 ♔h7 3. ♖d6**+− ***Shirov***

2897. **1. ♘f5! ♗c5** [1... ef5 2. ♕f5 ♔e8 3. e6+−] **2. ♕h5 ♔f8** [2... g6 3. ♘h6+−] **3. ♖d6**+− ***Plaskett***

2898. **1. ♖dg2! ♘g5** [1... ♘e4 2. ♘gf6 ♘ef6 3. ♖g6 ♗d5 4. ♗g2!+−; 1... ♗d5 2. ed5 ♘g5 3. ♕h5 ♖e7 4. ba6+−] **2. ♘gf6! ♗f6 3. ♖g5** **1 : 0** ***Krasenkow***

2899. **1. ♗b5!!** [1. ♖a3?? c2!−+ Góngora − Fernández] **♖b5** [1... b2 2. ♖a3! ♕c4 (2... c2 3. ♔b2 ♖b5 4. ♖b3+−) 3. ♕c3 (3. ♗c4?? c2 4. ♔c2 b1♕ 5. ♔c3 ♕b2 6. ♔d3 ♕a3−+) ♕b5 4. ♕d3+−] **2. ♖a8 ♖b8 3. ♖b8 ♕b8 4. ♕c3**+− ***M. Góngora Reyes***

2900. **1... ♗h3!! 2. ♕g5** [2. gh3 ♘d3! (2... ♕h3?? 3. ♕g2+−) 3. ♘ce2 (3. ♕d3 ♗f2 4. ♔f1 ♗d4−+ △ 5. ♘e4 ♖e4; 3. ♘e4 ♖e4 4. fe4 ♗f2−+) ♖e2! 4. ♕e2 (4. ♕d3 ♖h2 5. ♕f1 ♖h3 6. ♕g2 ♖h2−+; 4. ♘e2 ♖f3 5. ♘g3 ♖g3 6. ♔f1 ♕h3 7. ♔e2 ♕g2#) ♗f2 5. ♔g2 ♕g3 6. ♔h1 ♕h3#] **♕d4!** **0 : 1** ***Perun***

2901. **1. c5!** [×♕a5] **♔g8 2. ♘e7! ♖e7 3. ♗f6 ♖d7** [3... ♕c5 4. ♖d8 ♔f7 5. ♗e5#] **4. ♕g6** **1 : 0** ***Van Wely***

2902. **1. d5!** [1. ♖a1? ♕b2 2. ♘c4 ♕c3 3. ♖c1 ♕b4 4. ♗d3 b5 5. ♖b1 bc4 6. ♖b4 ♖b4 7. ♗e4 0−0 8. ♕a1 ♖d8 9. ♗c6 c3 10. ♕c3 ♘d4 11. ♘d4 ♖bd4=] **♕b2** [1... ♕a7 2. ♘d7! ♖a8 (2... ♔d7 3. dc6 ♔e8 4. ♕d7 ♔f8 5. c7+−; 2... cd5 3. ♖a1 ♕a1 4. ♕a1 ♔d7 5. ♗b5+−) 3. dc6 bc6 4. ♖c6 ♕d7 (4... ♖d8 5. ♗b5 ♖d7 6. ♖c3+−) 5. ♗b5! ♖d8 (5... ♕d1 6. ♖c8#) 6. ♕d7 ♖d7 7. ♖c8 ♗d8 8. ♖d1+−; 1... ♕a5 2. dc6 *a)* 2... bc6 3. ♕d7 ♔f8 4. ♘c8! ♗b4 (4... ♕d8 5. ♕c6+−) 5. ♖a1 ♕d5 6. ♕c7+−; *b)* 2... 0−0 3. ♘d7 bc6 4. ♘b8 ♖b8 5. ♖c6 ♖b2 6. ♖c8 ♗f8 7. ♗d3+−; *c)* 2... ♖d8 3. ♕d7! ♖d7 (3... ♔f8 4. c7 ♖d7 5. ♘d7 ♔g8 6. c8♕) 4. cd7 ♔f8 5. ♖c8 ♗d8 6. ♖d8 ♔e7 7. ♖h8 ♕b6 8. ♗b5 1 : 0 Rublevsky − Héra; 1... ed5 2. ♘a4! b5 3. ♖a1 ♕a4 4. ♖a4 ba4 5. ♕a4 0−0 6. ♕c6 ♖b2 7. ♗d3 ♘d4 8. ♘d4 ♗d3 9. ♕c3 ♗f1 10. ♕b2 ♗c4 11. ♘f5±] **2. ♖b1 ♕c3 3. d6**± ***Rublevsky***

2903. **1. ♘e6!**+− **♖b5** [1... ♖c8 2. ♕h5] **2. ♘c7 ♔d8 3. ♘b5** [3... ab5 4. ♕a1] **1 : 0** ***Vera González-Quevedo***

2904. **1... ♖a5! 2. ♘a8 ♖d1 3. ♖d1 ♕d7!!** **0 : 1**

2905. **1. ♖g3!!** [1. ♖f7 ♔g8 2. ♖fg7 ♔f8 3. ♖f7 ♔g8 4. ♖hg7 ♔h8 5. ♖c7 ♕d8 (5... ♘d5!? 6. ♖gd7 ♖f8 7. ♕a1 ♘ef6 8. ♘e4 ♖h6 9. ♕e5 ♕a8∞) 6. ♘e4 ♘e4 7. ♖gf7 ♕d6 8. h3 ♕a3 9. ♕f4 (9. ♕f3 ♕a1 10. ♔h2 ♕e5 11. ♔g1 ♕a1=) ♕a1 10. ♔h2 ♕e5 11. ♕e5 1/2 : 1/2 Malakhov − Fier] **♖h7 2. ♘e4 ♖f7 3. ♘f6 ♖d8 4. ♕f5**+− ***Disconzi da Silva***

2906. **1. ♖d4! ed4 2. ab4** **1 : 0** ***Da. Milanović***

2907. **1. ♖e6!** **1 : 0**

2908. **1. ♖e7**+− [1... ♖e7 2. ♘e7 ♕e7 3. ♕a8 ♕f8 4. ♕a7+−; 1... ♖f8 2. ♖ae1! (2. ♘f6? ♗f6 3. ♕b7 ♖e7 4. ♕f3 ♗b2∞) ♕c8 3. b3 ♕d8 (3... ♖d6 4. ♖a7 ♗f6 5. ♕f4 ♖c6 6. ♖ee7 ♕h3 7. ♖ab7+−) 4. ♖d7 ♕d7 5. ♖e7 ♕d6 6. ♖a7+−]
1 : 0 ***De. Antić***

2909. **1. ♖f5! fg5 2. f3**+−
G. Arsović

Intermediate

2910.
STOLBERG –
V. ZAK
USSR 1938
I

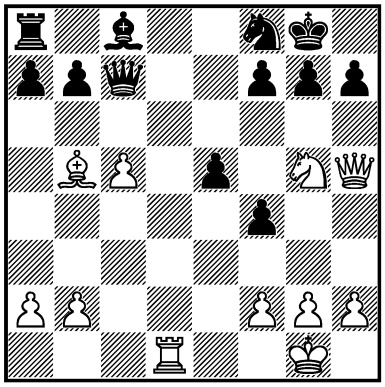

1. ? +–

2911.
D. BRONSTEIN –
BOLESLAVSKY*
Moscow (ct-playoff-m/3) 1950
I

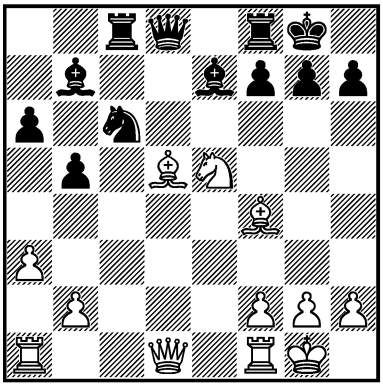

1. ? +–

2912.
KHODOS –
MIKENAS
USSR 1964
I

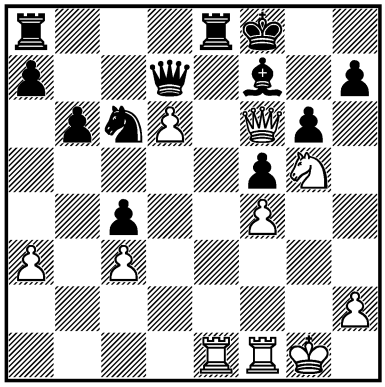

1. ? +–

2913.
GY. HORVÁTH –
EPERJESI
Budapest 1971 — 12c/1
I

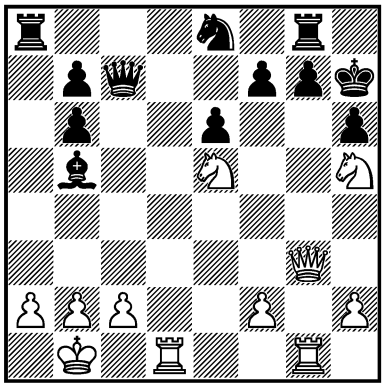

1. ? +–

2914.
K. GRAMER –
GRAHN
Sverige 1974 — 19c/36
I

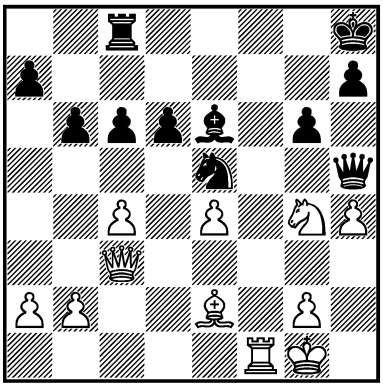

1. ? +–

2915.
SICIARZ –
GLOGOWSKI
Polska 1976 — 22/139
II

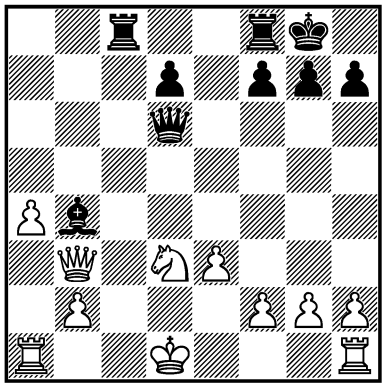

1... ? =

2916.
B. VLADIMIROV –
G. AGZAMOV
USSR 1977 — 24c/13
I

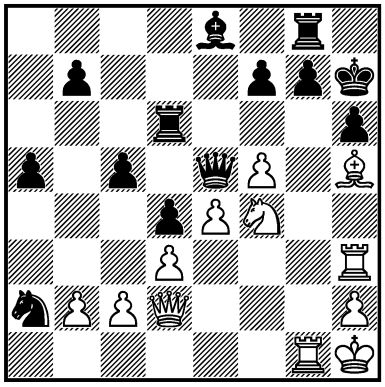

1. ? +–

2917.
P. HERB –
BELLAS
France 1978 — 26c/23
I

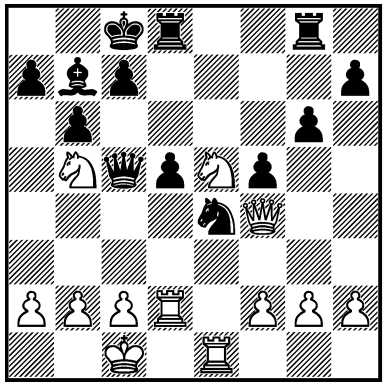

1. ? +–

2918.
A. YURTSEVEN –
FE. ONEY
Türkiye (ch) 1978 — 26c/24
III

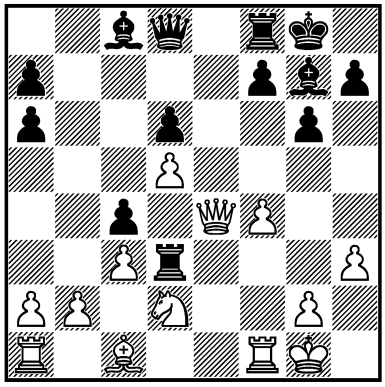

1... ? –+

2919.
KUPREICHIK –
I. RADULOV
Plovdiv 1980 — 30/374
I

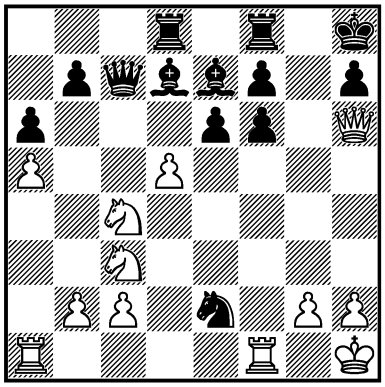

1. ? +–

2920.
J. TOMPA – LAUVSNES
Champigny-sur-Marne 1984
— 37c/24
I

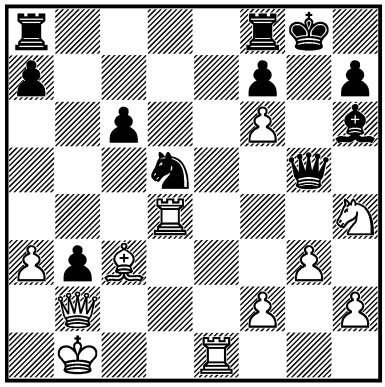

1. ? +–

2921.
JEAN HÉBERT –
B. ABRAMOVIĆ
Hastings 1984/85 — 39/538
I

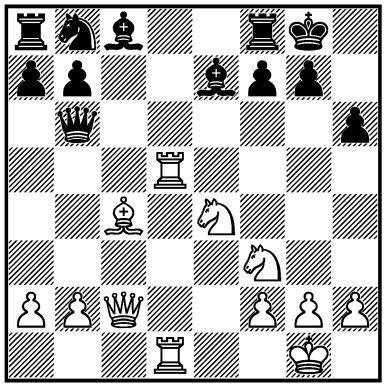

1. ? +–

2922.
JU. HODGSON –
TAIMANOV
Yerevan 1986 — 41/419
II

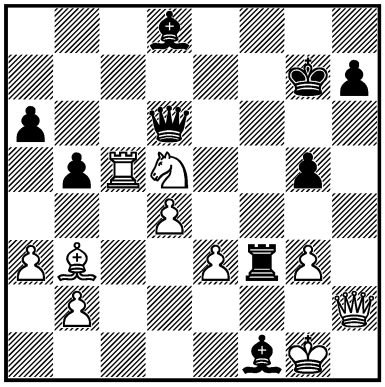

1. ? =

2923.
E. SVESHNIKOV –
Y. RAZUVAEV
Palma de Mallorca 1989
— 48/374
II

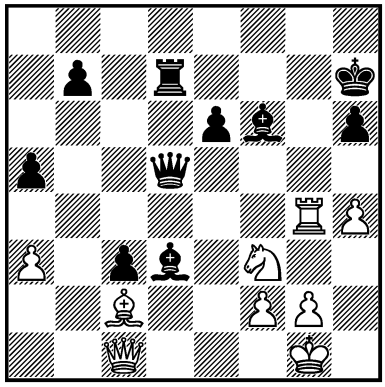

1. ? =

2924.
AFEK –
PSAKHIS
Israel 1990 — 50/295
I

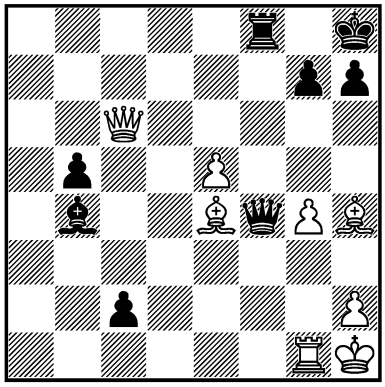

1... ? –+

2925.
MEIJERS –
R. DJURHUUS
Biel 1993 — 58/119
I

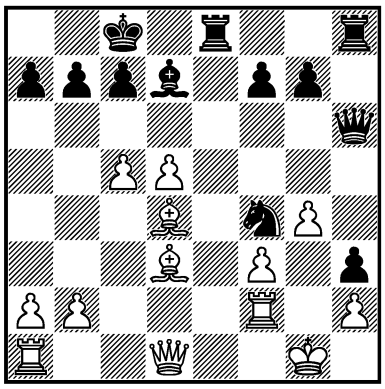

1. ? +–

2926.
TURAPOV – SERPER
Uzbekistan (ch-rapid) 1994
— 60c/23
I

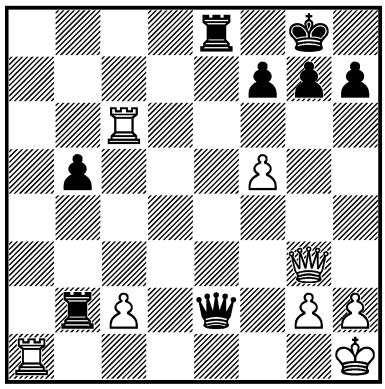

1. ? +–

2927.
B. ALTERMAN –
MAREK MATLAK
Moscow (ol) 1994 — 62/7
I

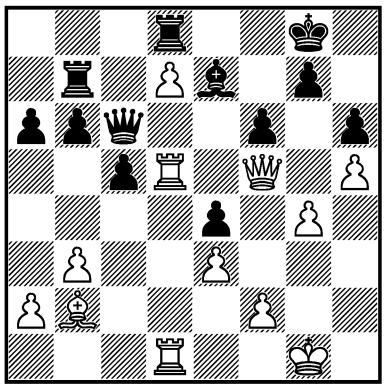

1. ? +–

2928.
B. GELFAND –
VA. SALOV
Madrid 1996 — 66/331
I

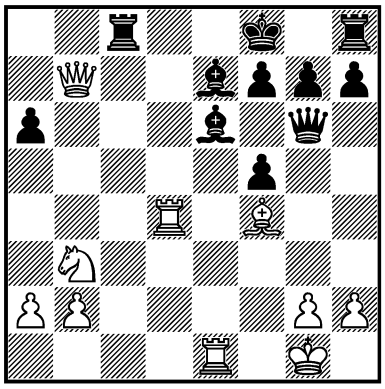

1. ? +–

2929.
SJESTOV –
KROVATKIN
corr. 1997
I

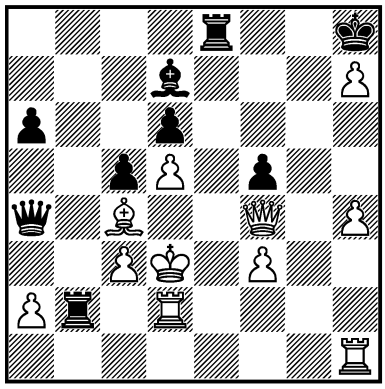

1... ? –+

2930.
V. DOBROV –
V. SHINKEVICH
Pardubice 2000 — 79/564
I

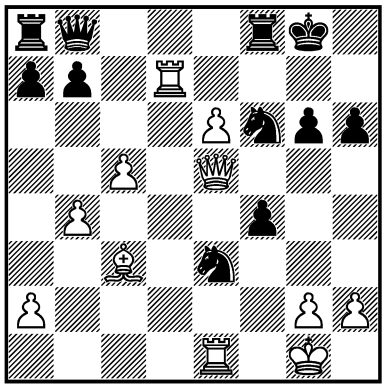

1. ? +–

2931.
VOYNA –
SV. KRAMER
corr. 2000 — 80c/1
III

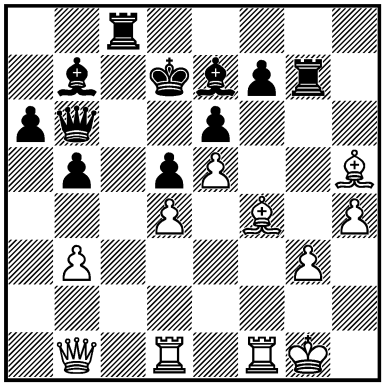

1. ? +–

2932.
MAMEDYAROV –
RU. BAGIROV
Baku 2005 — 98/321
I

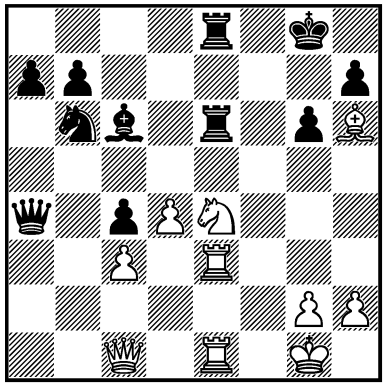

1. ? +–

2933.
S. KASPAROV –
K. PYTEL
Metz 2007 — 99/52
I

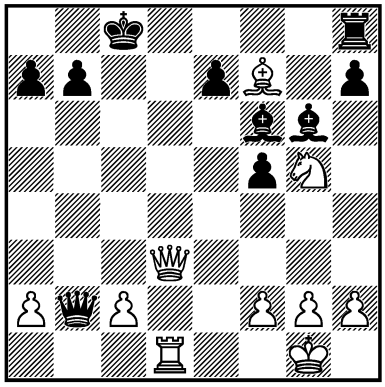

1. ? +–

2934.
E. SHARAPOV –
MAC. MARSZAŁEK
Przełazy 2007 — 100/55
I

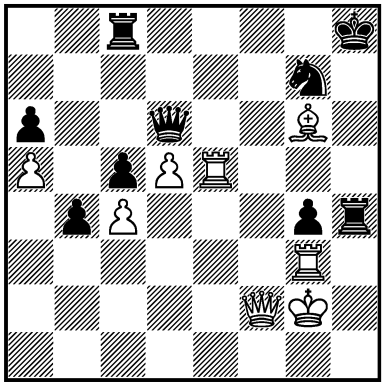

1. ? +–

2935.
SERGEY KARJAKIN –
BU XIANGZHI
Russia 2008 — 102/185
I

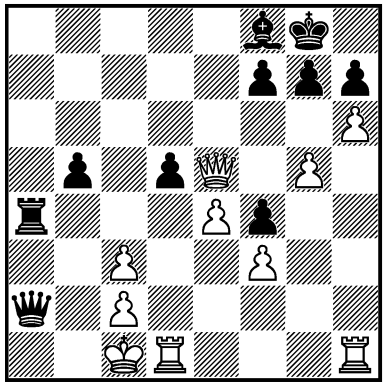

1... ? –+

2936.
ANAND – ARONIAN
Morelia/Linares 2008
— 102/257
I

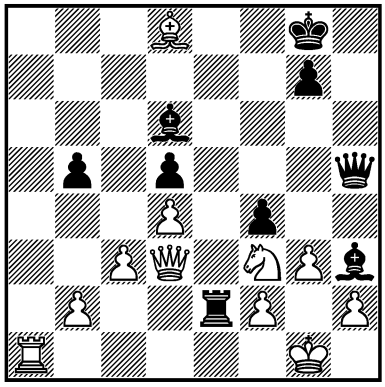

1... ? –+

2937.
B. GELFAND –
KRAMNIK
Moscow 2008 — 103/313
II

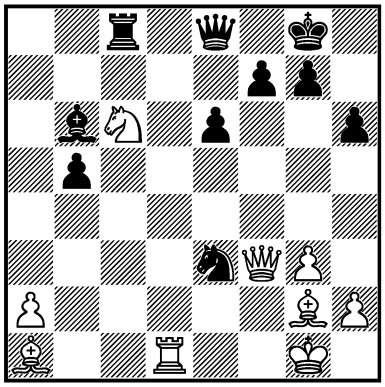

1. ? =

2938.
K. LERNER –
ROIZ
Israel (ch) 2008 — 104/109
III

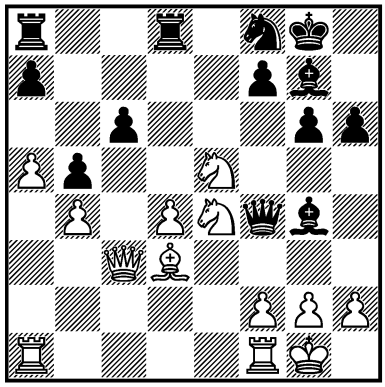

1... ? ∓

2939.
GULLAKSEN –
SOLODOVNICHENKO
Sants 2009 — 107c/15
I

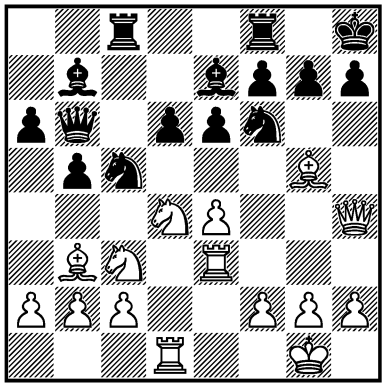

1. ? +–

2940.
A. ARESHCHENKO –
F. CORRALES JIMÉNEZ
Khanty-Mansiysk (m/1) 2009
— 108/225
I

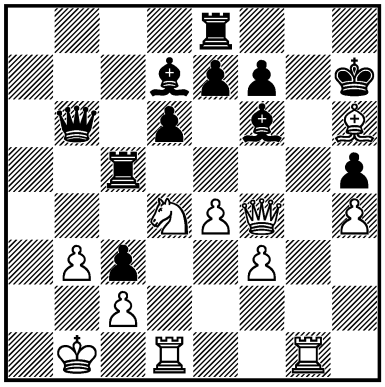

1... ? –+

2941.
AL. KATS –
BAGINSKAITE
USA (ch) 2012 — 114c/9
II

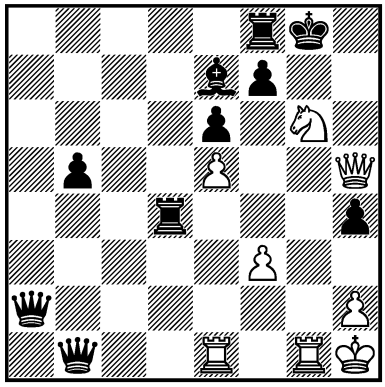

1... ? =

2942.
SANZ ALONSO –
SALADEN DULCE
Cartagena 2012 — 115c/8
I

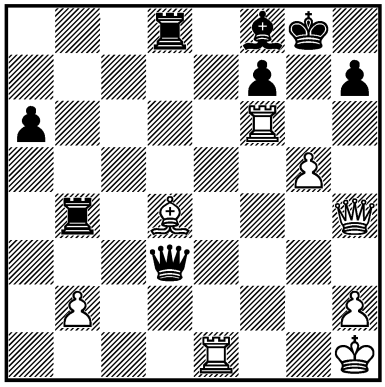

1. ? +–

2910. **1. ♖d7!! ♗d7** [1... g6 2. ♖c7 gh5 3. ♘f7 ♘e6 4. ♘h6 ♔h8 5. ♖e7 ♘c5 6. ♖e5+−] **2. ♕f7 ♔h8 3. ♗c4! ♘g6 4. ♕g8! ♖g8 5. ♘f7#** **1 : 0**

2911. **1. ♘d7! ♖e8 2. ♗f7! ♔f7 3. ♕d5 ♔g6 4. g4! ♗g5 5. ♕f5 ♔h6 6. h4!+−**

2912. **1. ♖e7!! ♖e7** [1... ♘e7 2. ♕f7#] **2. ♘f7 ♕e6** [2... ♖f7 3. ♕h8#; 2... ♖e6 3. ♕h8 ♔f7 4. ♕h7+−; 2... ♔e8 3. de7 ♕d5 4. ♘d6+−] **3. de7 ♕e7 4. ♕c6 ♕e8 5. ♕d5** [5... ♕f7 6. ♕a8+−] **1 : 0**

2913. **1. ♖d7! ♗d7** [1... ♕e5 2. ♕e5 ♗d7 3. ♕e4 ♔h8 4. ♕b7+−] **2. ♕g7!! ♖g7 3. ♖g7 ♘g7 4. ♘f6 ♔h8 5. ♘f7#** **1 : 0** ***T. Flórián***

2914. **1. ♖f5! ♗f5** [1... gf5 2. ♘e5 ♕e2 3. ♘g4 ♔g8 4. ♘h6 ♔f8 5. ♕f6 ♔e8 6. ♕e6 ♔d8 7. ♘f5! ♔c7 (7... ♕d1 8. ♔h2 ♖c7 9. ♕g8 ♔d7 10. ♘g7! ♔e7 11. ♕e8 ♔f6 12. ♘h5) 8. ♕e7 ♔b8 9. ♘d6 ♕e3 10. ♔h2 ♕f4 11. ♔h3 ♕e3 12. g3+−] **2. ♘e5 ♕e2 3. ♘g6 ♔g8 4. ♕h8 ♔f7 5. ♕h7 ♔f6 6. ♕e7! ♔g6 7. ef5** **1 : 0** ***J. Berglund***

2915. **1... ♖c3!! 2. bc3 ♕d3 3. ♔c1 ♖c8!** [3... ♗c3 4. ♖d1 ♗d2 5. ♔b2 ♗c3 6. ♔a3 (6. ♔a2? ♕e2 △ ♗a1) ♗b4 7. ♔a2 ♕e2 8. ♔b1 ♖b8 9. ♖a2 ♕g4 10. ♖b2 ♗f8 11. ♖d4+−] **4. ♕b4 ♖c3 5. ♕c3 ♕c3 6. ♔b1 ♕b3 7. ♔c1** **1/2 : 1/2** ***RR***

2916. **1. ♘e6! ♖e6** [1... ♘b4 2. ♘g5 ♔h8 3. ♗f7+−; 1... fe6 2. ♗g6 ♗g6 3. fg6 ♔h8 4. ♖h6+− M. Yudovich sr.; 1... ♕f6 2. ♘g5 ♔h8 3. ♕a5 ♘b4 (3... ♖a6 4. ♕c7 ♖f8 5. ♕c5) 4. ♘f7 ♗f7 5. ♗f7 ♕f7 6. ♕c5 ♘d3 7. cd3+−] **2. fe6 ♕e6** [2... fe6 3. ♗e8 ♖e8 4. ♕g2! g5 (4... ♕f6 5. ♖f3 ♕e7 6. ♕g6 ♔h8 7. ♖f7) 5. ♕g5 ♕g5 6. ♖g5 b6 (6... e5 7. ♖f5) 7. ♖gh5+−] **3. ♗g4 ♕d6 4. ♗f5 ♔h8 5. ♖g6!** **1 : 0** ***RR***

2917. **1. ♘c6!!** [△ ♕c7#] **♖g7** [1... ♖d7 2. ♘ba7#; 1... ♘d6 2. ♘ba7 ♔d7 3. ♖e7#; 1... ♕c6 2. ♘a7+−] **2. ♘ba7 ♔d7 3. ♕e5 ♗c6 4. ♕g7 ♔d6 5. f3!** [5... ♘d2 6. ♕e7#] **1 : 0** ***Al. Božić***

2918. **1... ♗d4! 2. cd4 ♖e8 3. ♕e8 ♕e8 4. ♘c4** [4. ♘f3 ♕e2! 5. ♖e1 ♖d1! 6. ♗d2 ♖a1 7. ♖a1 ♗h3!−+] **♕e2!** [△ ♗h3] **5. ♗d2 ♖d2 6. ♘d2 ♕d2** **0 : 1** ***Kaikamdzozov***

2919. **1. d6! ♗d6 2. ♘d6 ♕d6** [2... ♘c3 3. ♕f6 ♔g8 4. ♕g5 ♔h8 5. ♖f7+−] **3. ♘e4 ♕c7** [3... ♕c6 4. ♕f6! ♔g8 5. ♕g5! ♔h8 6. ♕e5+−] **4. ♖f5!!** [△ ♖h5] **♖g8** [4... ef5 5. ♘f6+−] **5. ♘f6 ♖g7 6. ♖g5!** **1 : 0** ***Kupreichik***

2920. **1. ♖e5! ♘c3** [1... ♕f6 2. ♖g4+−; 1... ♕e5 2. ♖g4+−; 1... ♕c1 2. ♕c1 ♗c1 3. ♖ed5 cd5 4. ♔c1+−] **2. ♕c3 ♕e5** [2... ♕f6 3. ♘f5! (△ ♖d6, ♘h6) ♗g5 4. ♘e7 △ ♖g5+−] **3. ♖g4 ♕g5 4. ♘f5! ♔h8 5. ♖g5 ♗g5 6. f4+−** ***J. Tompa***

2921. **1. ♖d6! ♘c6** [1... ♗d6 2. ♘f6! gf6 3. ♕g6+−] **2. ♖h6!! ♗f5** [2... gh6 3. ♘eg5+−] **3. ♘f6! ♗f6 4. ♕f5 gh6 5. ♕f6 ♘a5 6. ♖d6+−** ***Jean Hébert***

2922. **1. ♘f4!!** [1. g4 ♖g3 2. ♔f1 ♖f3 3. ♔g1 ♖f1 4. ♔g2 ♖f2−+] **gf4 2. ♕h5! ♖g3** [2... ♗c4? 3. ♕f3 ♗b3 4. gf4±] **3. ♔f1 ♕g6 4. ♕e5** [4. ♕g6 hg6∓⊥] **♕f6 5. ♕h5!** [5. ♕f6 ♗f6 6. ♖c7 ♔h6 7. ♖c6 (7. ♗c2 ♖f3! 8. ♔g2 ♖e3∓⊥) ♖f3! 8. ♔g2 ♖e3!∓⊥] **♕g6** [5... fe3 6. ♖f5! ♖g5 7. ♕g5 ♕g5 8. ♖g5 ♗g5 9. ♗e6 ♗f6 10. ♗c8 a5 11. b4 ab4 12. ab4 ♗d4 13. ♗d7=] **6. ♕e5 ♕f6 7. ♕h5** **1/2 : 1/2** ***Taimanov***

2923. **1. ♘d4!** [1. ♖d4 ♗d4 2. ♗d3 ♔g7 3. ♕f4 ♗f2! 4. ♔f2 ♕d3−+ Svesh-nikov − Razuvaev] **♗c2** [1... ♗d4?? 2. ♗d3+−; 1... ♕c4?! 2. ♗b3! ♕a6 3. ♘e6±] **2. ♕c2 ♔h8 3. ♕g6 ♗g7 4. ♘e6 c2** [4...

♕d1? 5. ♔h2 c2 6. ♕e8 ♔h7 7. ♘f8! ♗f8 8. ♕g6 ♔h8 9. ♕g8#] **5. ♕e8 ♔h7 6. ♕g6=** ***E. Sveshnikov***

2924. **1... ♗c5!! 2. ♗g5** [2. ♕c5 ♕e4; 2. ♗g3 ♕e3!−+] **♕e5! 3. ♖e1 ♖f2! 4. ♕c8 ♗f8 5. ♗f4 ♕f4 6. ♗g2 ♖d2 0 : 1** ***Psakhis***

2925. **1. c6! bc6 2. ♗g7!** [2. ♗a6 ♔d8 3. ♗g7!+−] **♕g7 3. ♗a6 ♔d8** [3... ♔b8 4. ♕b3 ♔a8 5. ♕b7#] **4. dc6 ♖e7 5. ♖d2 f5 6. ♕b3! 1 : 0** ***R. Djurhuus***

2926. **1. ♖e6!!** [1. ♕c3?? ♖c2!−+; 1. f6? g6∞ Turapov − Serper] **♖e6** [1... fe6 2. f6 g6 3. ♕c7+−] **2. fe6 fe6** [2... g6 3. ♕c3+−; 2... h6 3. ♕b8 ♔h7 4. ef7+−] **3. ♖a8 ♔f7 4. ♖a7 ♔f6 5. ♕g7** [5. h4!?+−→] **♔f5 6. ♕h7+−** ***Serper***

2927. **1. g5! fg5 2. ♖d6! ♗d6 3. ♕e6 ♔f8** [3... ♔h8 4. ♕h6+−] **4. ♖d6 ♕c7 5. ♗g7!** [5... ♔g7 6. ♕h6 ♔f7 7. ♕h7 ♔f8 8. ♖f6#] **1 : 0** ***B. Alterman***

2928. **1. ♖d7! ♗d7 2. ♕d7 ♕b6** [2... ♖e8 3. ♖e7! ♖e7 4. ♕d8 ♖e8 5. ♗d6+−] **3. ♔h1 ♖e8** [3... ♕d8 4. ♖e7! ♕d7 5. ♖d7+−] **4. ♖e7! ♖e7 5. ♗d6 ♕d6 6. ♕d6+−** ***B. Gelfand***

2929. **1... ♖e4! 2. fe4 ♕c4!! 3. ♔e3** [3. ♔c4 ♗b5#] **♕c3 4. ♖d3 ♕c2 5. ♕f1 ♗b5−+**

2930. **1. ♖d6!! ♘c4 2. ♕f4 ♘d6 3. cd6 ♘d5** [3... g5 4. ♕f5+−] **4. ♕h6 ♘c3 5. ♕g6 ♔h8 6. e7!+−** [6. ♖e5?? ♘e2! 7. ♖e2 ♕d6=] ***V. Dobrov***

2931. **1. ♗h6!! ♖g3 2. ♔h2 ♖cg8** [2... ♖cc3 3. ♖f7 ♕d8 4. ♕h7! ♖h3 5. ♔g2 ♖cg3 6. ♔f1 ♖h1 7. ♔f2 ♖d1 8. ♔g3+−] **3. ♕h7! ♖g2 4. ♔h1 ♖2g3 5. ♗g5 1 : 0** ***Voyna***

2932. **1. d5! ♘d5 2. ♖f3 ♕a5 3. ♖ef1 ♕d8 4. ♕g5 ♖6e7** [4... ♕c8 5. ♘d6 ♖d6 6. ♕e5; 4... ♕b8 5. ♕g3 ♕d8 6. ♕f2; 4... ♕a8 5. ♕g4 ♖6e7 6. ♘d6 ♖d8 7. ♘c8] **5. ♘d6 1 : 0**

2933. **1. ♗g8!!** [1. ♗g6?⊕ hg6 2. ♘e6 ♕b6 3. ♕d7 ♔b8 4. c4 ♖c8= Kasparov − Pytel] **♕b6 2. ♘h7! ♗d4** [2... ♗h7 3. ♗h7 ♖h7 4. ♕d7+−; 2... ♕c7 3. ♘f6 ef6 4. ♗e6 ♔b8 5. h3+−; 2... ♖h7 3. ♗h7 ♗h7 4. ♕d7 ♔b8 5. ♕e8 ♔c7 6. ♕d8 ♔c6 7. ♕d7 ♔c5 8. ♕d5 ♔b4 9. ♕b3 ♔c5 10. ♖d5 ♔c6 11. ♕c4+−] **3. ♘f8! ♗f2 4. ♔f1 ♖g8 5. ♕c4 ♔b8** [5... ♗c5 6. ♕g8+−] **6. ♕g8+−** ***S. Kasparov***

2934. **1. ♖e6! ♕d8** [1... ♕c7 2. ♕f6 ♖h6 3. ♖c6 ♕d8 4. ♕f4+−] **2. ♖e8! ♕e8 3. ♗e8 ♖e8 4. d6 ♖h6 5. d7 ♖d8 6. ♕c5 1 : 0** ***E. Sharapov***

2935. **1... d4! 2. ♔d2 ♕b2 3. ♕f4** [3. ♔e2?⊕ ♕c2 4. ♖d2 d3 0 : 1 Karjakin − Bu; 3. ♕c7 ♖c4 4. ♕f4 ♗d6 5. e5 dc3 6. ♔e1 ♖f4 7. ed6; 5... ♗e5−+] **♖a2 4. ♖c1** [4. ♔e1 ♕c2 5. ♕d2 ♕c3 6. ♕c3 dc3−+] **♕c3 5. ♔d1 d3 6. ♕d2 dc2 7. ♔e2 ♕c7−+** ***Bu Xiangzhi, Wang Hao***

2936. **1... ♖e3!−+ 2. fe3 ♕f3 3. ♕c2 fg3 4. hg3 ♕g3 5. ♔h1 ♗f5 0 : 1** ***Anand***

2937. **1. ♗d4! ♗d4** [1... ♘d1 2. ♗b6] **2. ♖d4 ♘g2 3. ♘b4!** [3. ♘e5? ♘e1 4. ♕b7 ♘c2 5. ♖d7 ♕f8 6. ♖f7 ♕c5∓] **♖d8!** [3... ♘e1 4. ♕e2 (4. ♕d1 ♖c1−+) ♖c1 5. ♖d1 ♕c8! 6. ♖e1 ♕c5 7. ♔h1 (7. ♔g2 ♖c4 8. a3 ♖c3=; 7. ♔f1 ♖c4=) ♖c4 8. ♘d3 (8. a3 ♖c3 9. ♖a1 ♖a3 10. ♖a3 ♕c1=) ♕c6 9. ♕g2 ♕g2 10. ♔g2 ♖c2 11. ♘f2 ♖a2 12. ♖b1 f5 13. ♖b5 ♔f7 14. h4 1/2 : 1/2 Gelfand − Kramnik] **4. ♖d8** [4. ♕d1 ♖d4 5. ♕d4 ♕a8 6. ♕f2 ♕a4 7. ♘c2 ♘h4 8. gh4 ♕a2∓] **♕d8 5. ♘d3 ♘h4!=** ***B. Gelfand***

2938. **1... ♖d4! 2. ♘g4** [2. ♕d4? ♗e5 3. g3 ♗d4 4. gf4 ♗a1 5. ♖a1 (Lerner – Roiz) ♔g7 (△ ♖d8) 6. ♘c5 ♘e6 7. ♘e6 ♗e6 8. ♗e4 ♖c8 9. ♖c1 ♗c4–+] **♕g4 3. ♕c6 ♖ad8** [3... ♖d3? 4. ♕a8 ♗a1 5. h3 ♕e2 6. ♖a1=; 3... ♖c8?! 4. ♕b5 ♖e4 5. f3 ♖b4 6. fg4 ♗d4 7. ♔h1 ♖b5 8. ♗b5 ♗a1 9. ♖a1∓] **4. f3 ♕h5 5. ♗e2** [5. ♗b5 ♖e4 6. fe4 ♗d4 7. ♔h1 ♗a1 8. ♕c4 ♗e5 9. ♕f7 ♔h8 10. h3 ♕g5 11. ♕a7 ♕g3 12. ♕g1 ♘e6 13. ♖f3 ♕h4–+] **♘e6∓** [5... ♖b4 6. ♖ab1 ♖b1 7. ♖b1 ♘e6 8. ♕b5 ♗e5 9. g3 ♘d4 10. ♕d3 ♘e2 11. ♕e2 ♗d4 12. ♔g2 ♕a5∓]

Roiz

2939. **1. ♘f5! ef5 2. ♖h3 ♘cd7 3. e5! de5 4. ♖d7 h6 5. ♗h6 ♘h5 6. ♗g7 ♔g7 7. ♕h5** **1 : 0**

2940. **1... ♗g4!!** [1... ♕a6?? 2. ♗g7!!+– Areshchenko – Corrales; 1... ♖a8!? 2. ♗g7 ♗g7 3. ♕f7 (3. ♖g7 ♔g7 4. ♖g1 ♗g4□ 5. ♘e6 fe6–+ 6. fg4 ♖a1 7. ♔a1 ♖a5–+) ♗g4 4. ♘e6 ♕b3! 5. cb3 c2 6. ♔c1 cd1♕ 7. ♔d1 ♖a1 8. ♔d2 (8. ♔e2?! ♖c2 9. ♔e3 ♖c3 10. ♔f2 ♖a2 11. ♔g3 ♖f3 12. ♕f3 ♗e5∞) ♖a2 9. ♔d1=] **2. fg4** [2. e5 ♕a6 3. ♕e4 ♔h8□ 4. ♗c1 ♗e5 5. fg4 ♖a8 6. ♕a8 ♕a8–+] **♖a8 3. ♗f8 ♖g5!!** [3... ♖f8?? 4. ♘f5 ♖f5 5. ♕f5 ♔g8 6. g5 ♗g7 7. g6+–] **4. e5** [4. hg5 ♕a6 5. g6 ♔g8 6. gf7 ♔f7–+] **♕a6 5. ♕e4 ♖f5 6. ♕a8** [6. ♕f5 ♔h8 7. ♕h5 ♔g8–+] **♕a8 7. ♘b5 ♖e5**–+

L. Domínguez Pérez, Ibarra Padrón

2941. **1... ♕g2!!** [1... ♕h2? 2. ♔h2 ♕c2 3. ♔h1 1 : 0 Kats – Baginskaite] **2. ♔g2** [2. ♖g2 ♕e1 3. ♖g1 ♕g1 4. ♔g1 fg6 5. ♕g6 ♔h8 6. ♕h6=] **fg6** [2... ♕g6?! 3. ♔h1 ♔g7 4. ♖g6 fg6 5. ♖g1 g5 6. ♖g5 ♗g5 7. ♕g5 ♔f7 8. ♕f6 ♔g8 9. ♕e6 ♔g7] **3. ♔h1! ♗g5!! 4. ♖b1** [4. ♕g5 ♕f5 5. ♕g6 ♕g6 6. ♖g6 ♔f7 7. ♖eg1 ♔e7] **gh5 5. ♖g5**=

Monokroussos

2942. **1. g6! fg6** [1... hg6 2. ♖g6 fg6 3. ♕h8 ♔f7 4. ♕h7 ♗g7 5. ♕g7#] **2. ♖f7! g5 3. ♕g5 ♕g6 4. ♖g7** [4. ♖f8 ♖f8 5. ♕d5 ♖f7 (5... ♕f7 6. ♖g1#) 6. ♖e8#] **♗g7 5. ♕d8 ♗f8 6. ♕d5 ♕f7 7. ♖g1** **1 : 0**

L. Da Costa Júnior

Advanced

2943.
XIA NANLIN –
WANG ZILI
China 1988 — 46c/25
I

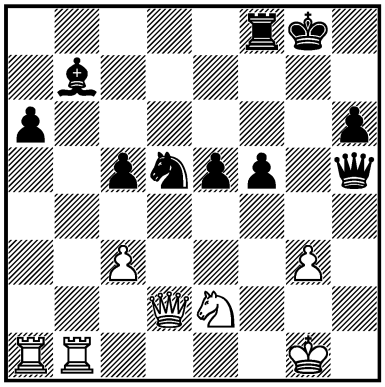

1... ? –+

2944.
WOJTKIEWICZ –
SKEMBRIS
Novi Sad (ol) 1990 — 50/521
I

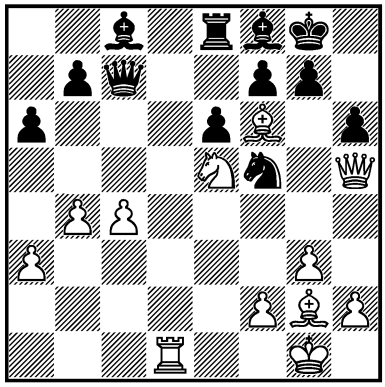

1. ? +–

2945.
M. CHANDLER –
H. ÓLAFSSON
Hastings 1990/91 — 51/343
I

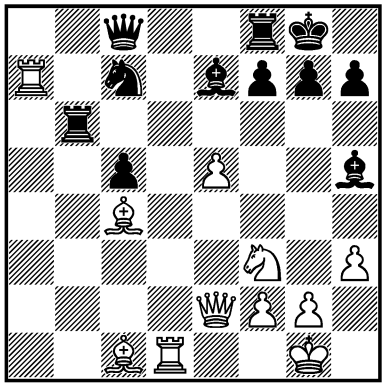

1. ? +–

2946.
CORTINAS MARTI –
J. M. BRAVO
corr. 1991 — 58c/23
I

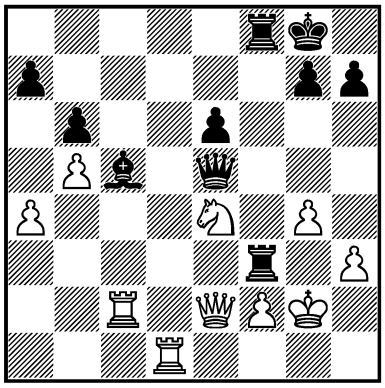

1... ? –+

2947.
K. V. SHANTHARAM –
DE. PRASAD
Madras 1994 — 60c/12
II

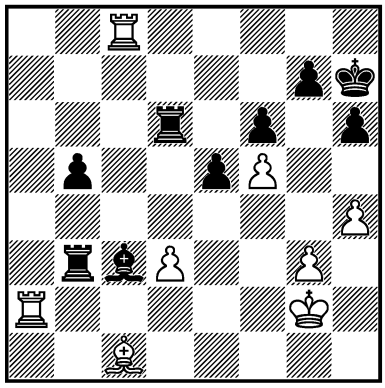

1... ? =

2948.
V. MIKHALEVSKI –
U. ZAK
Tel Aviv 1994 — 60c/22
III

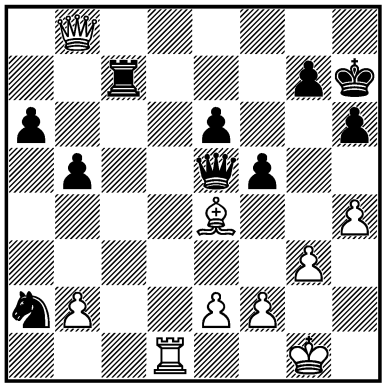

1. ? +–

2949.
SHIROV –
JE. PIKET
Amsterdam 1995 — 64/414
I

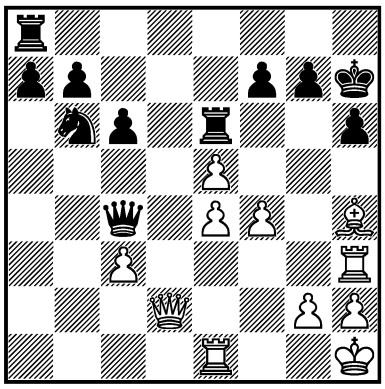

1. ? +–

2950.
DVOIRYS –
KHALIFMAN
Russia (ch) 1997 — 69/192
I

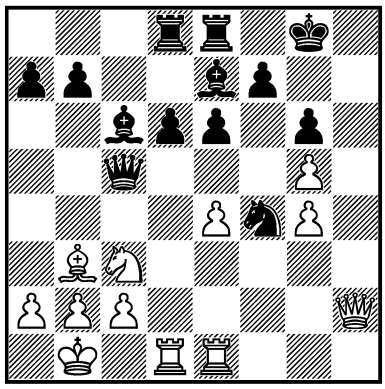

1. ? +–

2951.
V. GOLOD –
Y. ZILBERMAN
Tel Aviv 1999 — 75/345
II

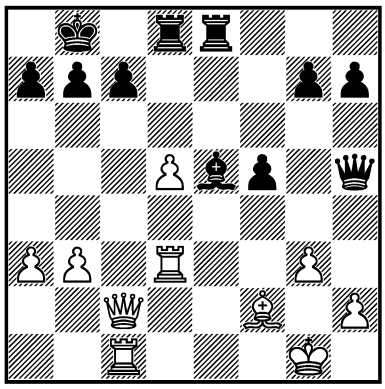

1. ? =

2952.
B. ABRAMOVIĆ –
ZHELIANDINOV
Ptuj 2000 — 78c/3
I

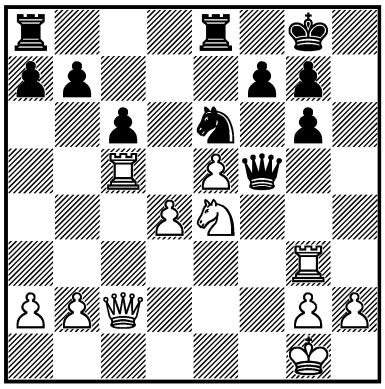

1. ? +–

2953.
L. VALDÉS MARTÍN –
H. GONZÁLEZ
Cuba 2001 — 81c/1
II

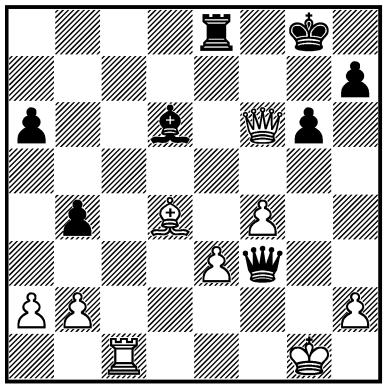

1... ? =

2954.
JOEL LAUTIER –
A. GRISCHUK*
Wijk aan Zee 2002 — 83/402
III

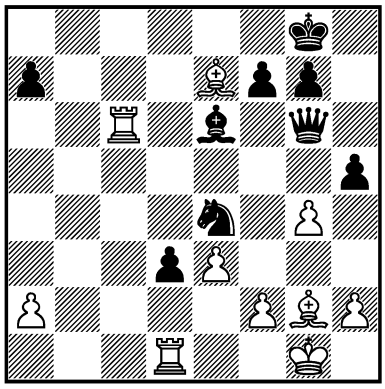

1... ? –+

2955.
KACHEISHVILI –
GLEK
Chicago 2002 — 85/37
I

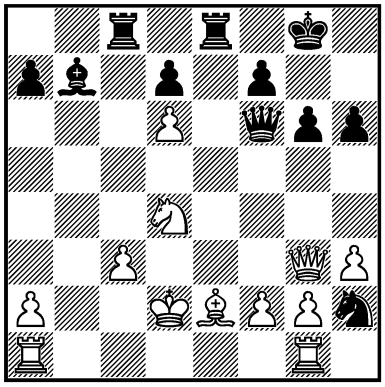

1... ? ∓

2956.
HOANG THANH TRANG –
PRUSIKIN*
Budapest 2003 — 87/37
I

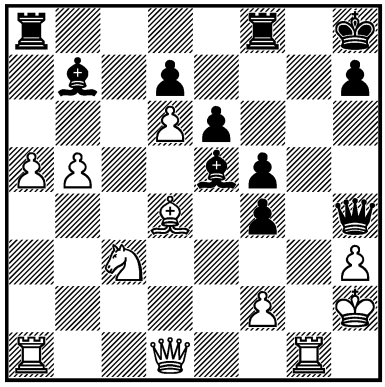

1... ? –+

2957.
ÁD. POPOVICS –
KRISZ. SZABÓ
Magyarország 2006 — 96c/5
I

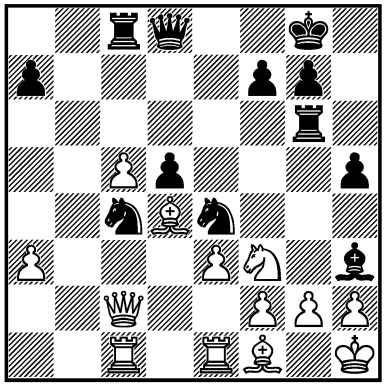

1... ? –+

2958.
SJUGIROV – S. SOLOVJOV
Saint Petersburg 2009
– 107/225

III

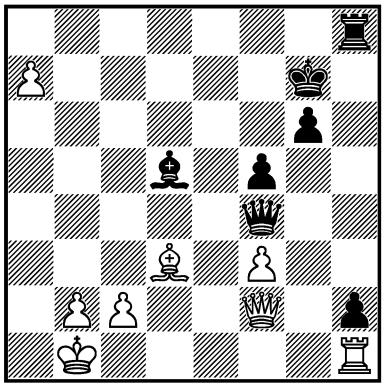

1. ? +–

2959.
CARLSEN –
HI. NAKAMURA
Wijk aan Zee 2011 – 111/108

III

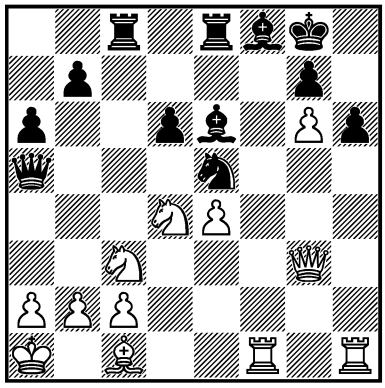

1. ? +–

2943. **1... ♘b4! 2. cb4 ♕f3!** [2... ♕h1 3. ♔f2 ♕f3 4. ♔e1=] **3. ♘c3 f4!** [△ ♕h1, fg3–+] **4. g4** [4. ♕a2 ♔g7! 5. ♕h2 fg3–+] **♕h1 5. ♔f2 ♕g2 6. ♔e1 ♕g1 7. ♔e2 f3 8. ♔d3 ♖d8 9. ♔c4 ♕g4** **0 : 1**
Wang Zili

2944. **1. ♖d7!! ♗d7 2. ♕f7 ♔h8** [2... ♔h7 3. ♘d7+–] **3. ♗e4!** [3. ♘d7? ♘d6] **♕d6** [3... ♘e7 4. c5!+– △ f4, ♗e7] **4. ♘d7 ♕d1 5. ♔g2 ♕e2** [5... ♘e3 6. fe3 ♕e2 7. ♔h3 ♕f1 8. ♔h4+–] **6. ♗g7! ♘g7** [6... ♗g7 7. ♕e8 ♔h7 8. ♗f5] **7. ♕g6 ♘f5 8. ♗f5 ef5 9. ♘f6** **1 : 0**
Wojtkiewicz

2945. **1. e6!! ♗f6** [1... ♘e6 2. g4! (2. ♖e7 ♘d4!⇆) ♗g6 3. ♖e7+–; 1... fe6 2. ♕e5! ♗f3 3. ♖c7+–] **2. e7! ♖e8 3. ♖d8 ♖d8 4. ♖c7! ♕b8** [4... ♕c7 5. e8♕ ♖e8 6. ♕e8#] **5. ed8♕ ♕d8 6. ♗f4 g5 7. ♗g3 ♖b2 8. ♕d3 ♕a8 9. ♕d7 ♕a1 10. ♔h2 ♖b1 11. ♗f7 ♔h8 12. ♕e8 ♔g7 13. ♗g6**
1 : 0 ***M. Chandler***

2946. **1... ♖e3!! 2. fe3** [2. ♖c5 ♕e4–+] **♕e4 3. ♔h2 ♖f3! 4. ♕g2** [4. ♖f1 ♕e5 5. ♔g2 ♕g3–+] **♗e3 5. ♖e2 h6!!⊙ 6. ♖de1** [6. ♔h1 ♖h3#; 6. ♖f1 ♕f4–+; 6. ♖ee1 e5! 7. ♖f1 ♗f4 8. ♔g1 ♖g3–+; 6. ♖e3 ♕e3 7. ♖f1 ♕f4! 8. ♔g1 ♖f1 9. ♕f1 ♕f1 10. ♔f1 ♔f7–+] **♗f4 7. ♔g1 ♕d4! 8. ♔h1** [8. ♖f2 ♖g3–+] **♕d3** **0 : 1**
J. C. Pérez

2947. **1... ♗a5!!** [1... ♖d3 2. ♖aa8+–; 1... ♖d7 2. h5!+–] **2. ♖a5 ♖dd3 3. g4** [3. ♗f4 ef4 4. ♖aa8 ♖b2–+; 3. ♖aa8 ♖g3 4. ♔f2 (4. ♔h2 ♖h3) ♖bf3 △ ♖f5] **♖g3 4. ♔f2 ♖bf3 5. ♔e2 e4! 6. ♖aa8** [6. ♗d2 ♖g2 7. ♔d1 (7. ♔e1 ♖g1) ♖d3 8. ♖aa8 ♖gd2=] **♖g2 7. ♔e1 ♖g1 8. ♔e2 ♖g2**
1/2 : 1/2 ***De. Prasad***

2948. **1. ♗c6!!** [△ ♖d7] **♕e2** [1... ♘b4 2. ♖d7 ♘d5 3. ♖d8! ♕e2 4. ♗d5!! ♖c1 5. ♔h2 ed5 (5... ♕f2 6. ♗g2) 6. ♖h8 ♔g6 7. ♕d6 ♔h5 8. ♕f4!!+–] **2. ♖d8! ♖c6 3. ♖h8 ♔g6 4. ♕e8 ♔f6 5. ♕c6 ♕e1 6. ♔g2 ♕e4 7. ♕e4 fe4 8. ♖f8! ♔e5** [8... ♔e7 9. ♖f4+–] **9. h5! ♘b4 10. ♖f7 ♘d3 11. g4!+–** ***V. Mikhalevski***

2949. **1. ♗f6! gf6** [1... ♖ae8 2. ♗g7! ♔g7 3. f5+–] **2. f5 fe5 3. fe6 ♕e6 4. ♖f1 ♘c4** [4... ♖f8 5. ♖f5 ♔g7 (5... ♘c4 6. ♕f2 ♔g7 7. ♖g3 ♔h7 8. ♖f6) 6. ♖e5 ♘c4 7. ♖g3 ♔h7 8. ♖e6 ♘d2 9. ♖e7 a5 10. ♖d3

♘b3 11. ♖f3 ♘c5 12. ♖f5 b6 13. ♖ff7 ♖f7 14. ♖f7 ♔g8 15. ♖c7 ♘e4 16. ♖c6 b5 17. c4 b4 18. ♖a6+−] **5. ♖h6! ♕h6 6. ♖f7 ♔g6 7. ♖f6 ♔f6 8. ♕h6 ♔e7 9. ♕g7 ♔d6 10. ♕b7** [10. ♕f6 ♔c5 11. ♕e7+−] **♘b6 11. h4 ♔c5 12. h5 a5 13. h6** **1 : 0**

Shirov

2950. **1. ♘d5!!** [1. ♖h1 ♕e5−+] **ed5** [1... ♗d5 2. ♖h1 ♘h5 3. ed5 ♗g5 4. gh5+−; 1... ♘d5 2. ♖h1!! (2. ed5? ♗d5!! 3. ♗d5 ♗g5 4. ♖h1 ♔f8∓) ♘c3 3. bc3 ♕c3 4. ♕h7 ♔f8 5. ♖df1 ♕g7 6. ♖f7!!+−] **2. ♖h1 ♘h5 3. gh5 ♔g7 4. ed5! ♗d7 5. hg6 ♖h8 6. ♕f4 f5!** [6... fg6 7. ♖he1+−] **7. ♖h6! ♖de8** [7... ♖h6 8. gh6 ♔g8 9. c3! ♗f6 10. g7 ♔h7 11. ♗c2 ♕c7 12. ♖g1 ♖e8 13. ♕g4+−] **8. ♕h2! ♗g5 9. ♖h7 ♖h7 10. ♕h7 ♔f6 11. ♕f7 ♔e5 12. ♕d7+−**

Dvoirys

2951. **1. d6! ♕f7** [1... ♗d6!? 2. ♖d6! cd6 3. ♕c7 ♔a8 4. ♕a5 b6 5. ♗b6 ♖d7 6. ♕a6! ♔b8 (6... ♖b8 7. ♗a7 ♖a7 8. ♕c6 ♖bb7 9. ♕c8 ♖b8 10. ♕c6 ♖ab7 11. ♕a6 ♖a7 12. ♕c6=; 6... ♖b7!? 7. ♗a7 ♕e2! 8. ♖c8 ♖c8 9. ♕e2 ♔a7∞) 7. ♗a7 ♖a7 8. ♕d6 ♔a8 9. ♕c6 ♖b7 10. ♕a6 ♔b8 11. ♕d6 ♔a7 12. ♕d4 ♔a8 13. ♕a4 ♔b8 (13... ♖a7 14. ♕c6=) 14. ♕f4=] **2. dc7!** [2. ♕c7? ♕c7 (Golod − Zilberman) 3. dc7! ♗c7 4. ♖d8 ♗d8 5. g4! f4 6. ♔g2∓] **♗c7** [2... ♕c7 3. ♖d8 ♖d8 (3... ♕d8 4. ♕f5=) 4. ♗a7 ♔a7 5. ♕c7 ♗c7 6. ♖c7 ♖d1 7. ♔g2 ♖d2=] **3. ♖d8 ♖d8 4. ♗a7 ♔a7 5. ♕c7 ♖d1! 6. ♔f2 ♖d2 7. ♔e3 ♕d5 8. ♕c5 ♕c5 9. ♖c5 ♖h2 10. ♖f5=**

V. Golod

2952. **1. ♘f6! ♔f8** [1... ♔h8 2. ♕f5 gf5 3. ♖h3#; 1... gf6 2. ♕f5+−] **2. ♘e8 ♘c5 3. ♕c5 ♔e8 4. ♖h3 ♕b1 5. ♔f2 ♕f5** [5... ♕b2 6. ♔f3+−] **6. ♔e3! ♕g5 7. ♔d3 ♖d8** [7... ♕f5 8. ♔c3+−] **8. ♖h8 ♔d7 9. e6!** [△ ♕g5] **1 : 0**

B. Abramović

2953. **1... ♗e5! 2. fe5** [2. ♗e5 ♕e3=; 2. ♕c6 ♕c6 3. ♖c6 ♗d4 4. ed4 ♖e2=; 2. ♕a6!? ♗d4 3. ♕c4 ♔g7 4. ♕d4 ♔h6 5. ♖c7 (5. ♖f1 ♕g4 6. ♔h1 ♕e2=) ♕e3 6. ♕e3 ♖e3 7. ♔f2 (7. ♖c4 b3!=) ♖h3 8. ♔g2 ♖d3=] **♕g4 3. ♔f2** [3. ♔h1 ♕e4=] **♖f8 4. ♖c7 ♖f6 5. ef6 ♕h4 6. ♔f1 ♕h3 7. ♔e1 ♕h4 8. ♔d1 ♕g4 9. ♔c2** [9. ♔d2 ♕g2 10. ♔d3 ♕f1=] **♕e2** **1/2 : 1/2**

G. Camacho Martínez, L. Valdés Martín

2954. **1... f6!!** [1... hg4 2. ♖d3 ♕f5 3. ♖d8 ♔h7 4. ♗h4 g5 5. ♗g3=] **2. gh5** [2. ♖e6 ♕g4 3. ♖d3 ♕e6−+; 2. f3 ♘g5 3. gh5 ♕h5 4. ♖e6 ♘f3! *a)* 5. ♗f3 ♕f3 6. ♖d3 ♕g4; *b)* RR 5. ♔f2 ♘e5!? (5... ♘h4 6. ♖d3 ♕f5 7. ♔e2 ♕g4 8. ♔d2 ♕g2 9. ♔c3 ♔f7!) 6. ♖e5□ ♕d1−+ △ ♕e2 ♘d; 2. ♖d3 ♗g4→ ×♗e7; RR 3. ♖d8 ♔h7 4. f4 h4 (4... ♘c3!? 5. e4 ♘e2 6. ♔f2 ♘f4) 5. ♗f8 h3 6. ♖c7 ♗d7! 7. ♖c2 ♗c6 (7... ♘g5!? 8. ♖d7 ♕c2 9. ♗d5 ♘e6! 10. ♗a3 ♕e2) 8. ♖c8 ♘g5 9. fg5 ♕c2 10. ♗c6 ♕b1 11. ♔f2 ♕f5−+] **♕h5 3. ♖d3 ♕e2 4. ♗e4** [RR 4. ♖d8 ♔f7 5. ♖f8 ♔e7 6. ♖e6 ♔e6 7. ♖e8 ♔f7 8. ♖e4 ♕a2−+ ♘a] **♗h3 5. ♗d5 ♔h7 6. ♖c1 ♕d3 7. ♗c6 ♕d2 8. ♗a3 ♕a2−+**

A. Grischuk

2955. **1... ♘f3!!** [1... ♖e4? Kacheishvili − Glek] **2. gf3** [2. ♗f3 ♖c3! 3. ♔c3 ♖c8 4. ♔d3 (RR4. ♔b3 ♕d4 5. ♗b7 ♕b6 6. ♔a3 ♖c5 7. ♕b3 ♖a5 8. ♔b2 ♕f2 9. ♔c3 ♕e3 10. ♔b2 ♕d4 11. ♕c3 ♖b5 12. ♔c2 ♖c5 13. ♕c5 ♕c5 14. ♔b3 ♕b6 15. ♔c2 ♕b7 16. ♖ad1 ♕e4 17. ♔c1 ♕e3 18. ♔b1 ♕b6 19. ♔a1 ♕f2−+ △ a5-a4-a3) ♗a6 5. ♔e4 ♖c4 6. ♕e5 ♗b7 7. ♔d3 ♕e5 8. ♔c4 ♗a6 9. ♔b3 ♕d4∓] **♖c3! 3. ♔c3 ♖c8 4. ♔d3** [4. ♗c4 ♗d5 5. ♖gd1 ♖c4 6. ♔d2 ♖d4 7. ♔e1 ♖f4 8. ♖ac1 ♗c4∓] **♗a6 5. ♔e4 ♖e8 6. ♔d5 ♖e5! 7. ♕e5 ♗b7 8. ♔c4 ♕e5 9. ♖ge1 ♗a6 10. ♔c3 ♕c5 11. ♔b3 ♕d4 12. ♗a6 ♕b6 13. ♔c3 ♕a6∓**

Glek

2956. **1... ♖f6!!** [Prusikin; △ ♕h3!] **2. f3** [2. ♗e5? ♕f2−+] **♖g8! 3. ♖g8 ♔g8 4. ♘e2** [4. ♕g1 ♖g6 5. ♗e5 ♖g3 6. ♕f1 ♖f3 7. ♕f3 (7. ♕g2 ♖g3 8. ♕f1 ♖h3!) ♗f3 8. ♖g1

♗g4−+] **♗f3 5. ♕e1 ♕e1 6. ♖e1 ♖g6! 7. ♖g1** [7. ♘g1 ♖g2 8. ♔h1 ♗a8−+] **♗d6 8. ♖g6** [8. ♘c1 ♗g2!−+] **hg6**−+ ***RR***

2957. **1... ♘cd2!! 2. ♘d2** [2. g3 ♗f5−+; 2. ♖e2 ♘f3 3. gf3 ♗f1 4. ♖f1 ♕g5−+] **♘f2 3. ♔g1 ♖g2! 4. ♗g2 ♕g5** [0 : 1 Popovics − Szabó] **5. ♔f1 ♕g2 6. ♔e2 ♗g4 7. ♘f3 ♗f3 8. ♔d2 ♘d1 9. ♔d3 ♗e4**# ***Krisz. Szabó, Hazai***

2958. **1. ♗e4!!**+− **fe4** [1... ♗e4 2. ♕d4 ♔f7 3. fe4 (3. ♕h8?? ♕f3 4. ♖h2 ♕f1 5. ♔a2 ♕a6!=) ♕e4 4. ♕e4 fe4 5. ♖h2 ♖a8 6. ♖h7 ♔f6 7. b4 e3 8. ♔c1!] **2. ♕d4 ♕f6 3. ♕d5 ♕f3** [3... ef3 4. ♖h2!] **4. ♕b7! ♔f6 5. ♖h2 ♕f1 6. ♔a2 ♖h2 7. a8♕ ♕c4 8. ♕b3** **1 : 0** ***S. Solovjov***

2959. **1. ♘d5!** [1. ♗h6? ♖c3!; 1. ♘e6 ♖e6 2. ♘d5 ♖g6 3. ♕b3 ♔h8 4. ♘f4 ♖f6 5. ♘e6±] **♗d5 2. ed5 ♕d5** [2... ♕a4 3. ♗h6+−] **3. ♗h6!**+− **gh6 4. g7 ♗e7 5. ♖h6 ♘f7 6. ♕g6 ♘h6 7. ♕h6 ♗f6 8. ♕h8 ♔f7 9. g8♕ ♖g8 10. ♕f6 ♔e8 11. ♖e1** **1 : 0** ***Al. Kovačević***

DOUBLE ATTACK

i

Basic

2960.
MO. ĆETKOVIĆ –
MOLEROVIĆ
Jugoslavija 1951

I

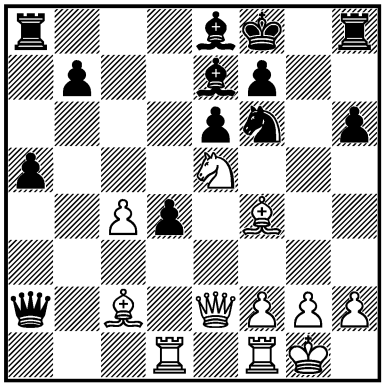

1. ? +–

2961.
WADE –
BOXALL
England 1953

I

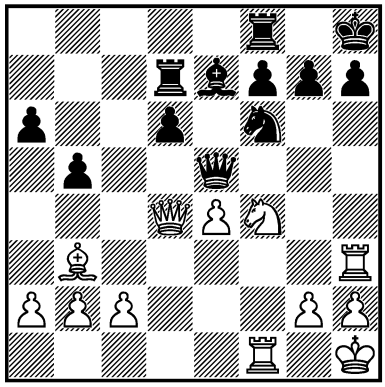

1. ? +–

2962.
M. ŞUTA –
ŞUTEU
Bucureşti 1953

I

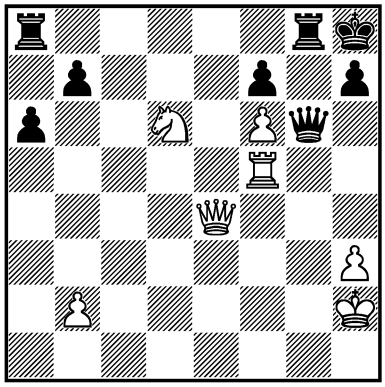

1. ? +–

2963.
TOLUSH –
GH. MIŢIŢELU
Warszawa 1961

I

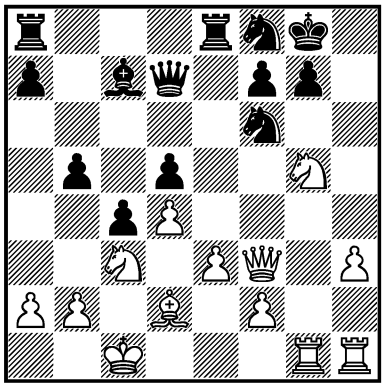

1. ? +–

2964.
L. VOGT –
C. H. ALEXANDER
Berlin 1962

I

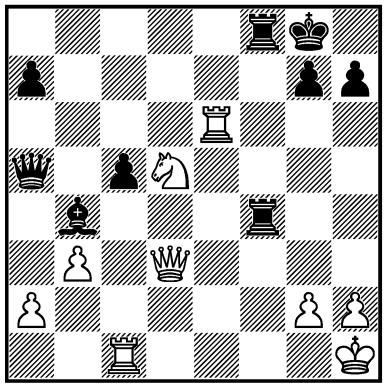

1... ? –+

2965.
MUREY –
SHACKES
USSR 1963

I

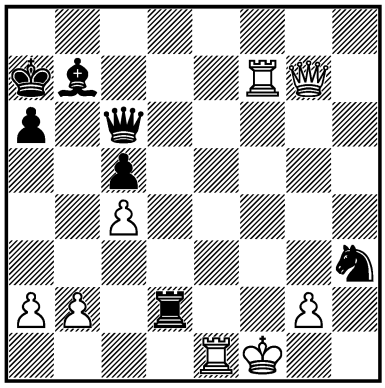

1... ? –+

2966.
ANTOSHIN –
RABAR
Baku 1964
I

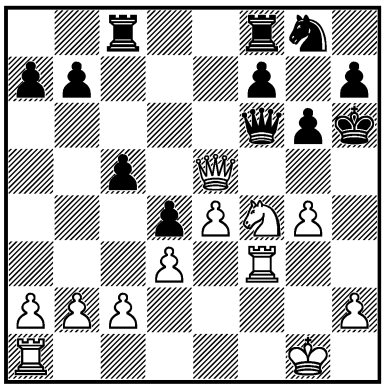

1. ? +–

2967.
MECHKAROV –
KAIKAMDZOZOV
Bulgaria 1969
I

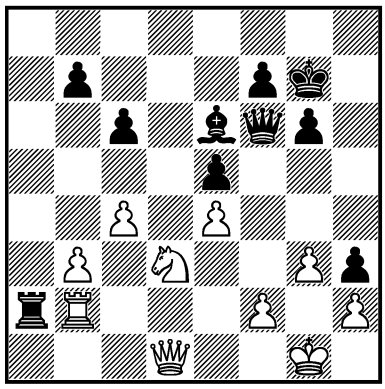

1... ? –+

2968.
I. JOHANSSON –
MESSING
BRD 1973
I

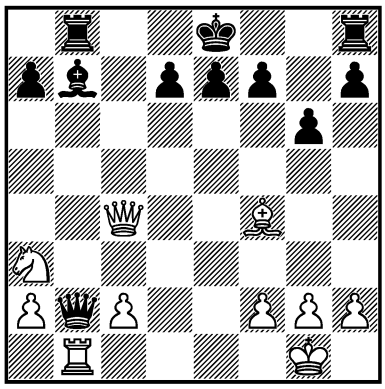

1... ? –+

2969.
SPASSKY –
O. AVERKIN
USSR (ch) 1973 — 16/333
I

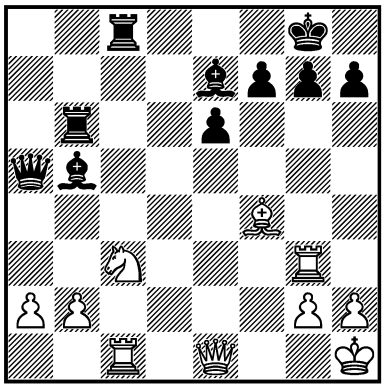

1. ? +–

2970.
PANNO –
BRAVO SEDAMANOS
Fortaleza 1976
I

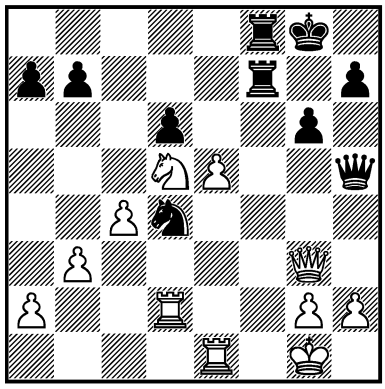

1... ? –+

2971.
SCHUSSLER –
Y. RANTANEN
Stockholm 1977 — 25/303
I

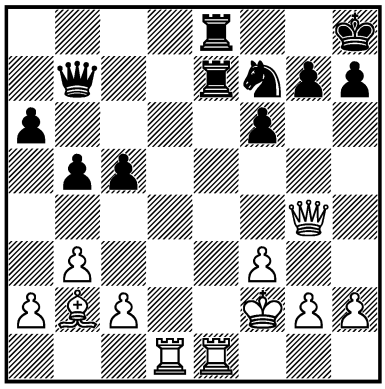

1. ? +–

2972.
DVORETZKY –
GY. SZILÁGYI
Magyarország 1978 — 26/437
I

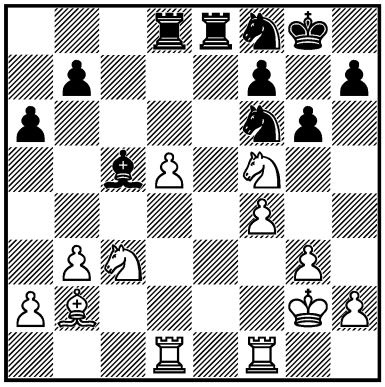

1. ? +–

2973.
KASPAROV –
LIGTERINK
Malta (ol) 1980 — 30/635
III

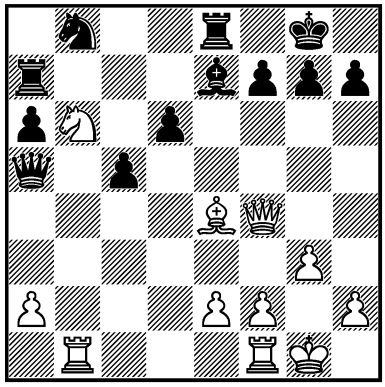

1. ? +–

2974.
LARRY CHRISTIANSEN –
CAMPOS MORENO
Malta (ol) 1980 — 31/596
I

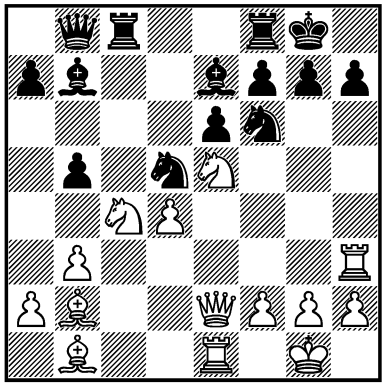

1. ? +–

2975.
DEDES –
G. MAKROPOULOS
Greece (ch) 1990 — 49c/22
I

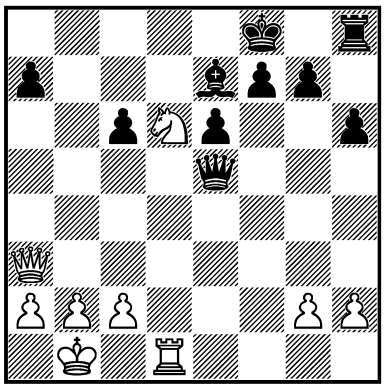

1. ? +–

2976.
KI. GEORGIEV –
SHIROV
Biel 1992 — 55/189
III

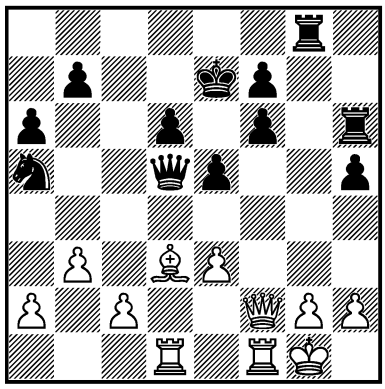

1. ? +–

2977.
VOLCHOK –
AB. RAMÍREZ
corr. 1996 — 78c/1
II

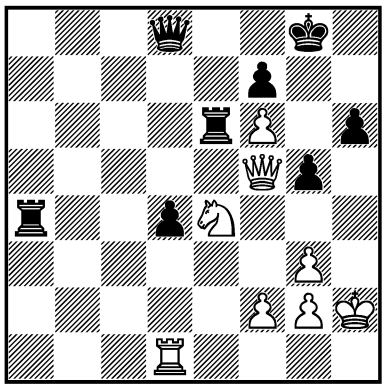

1. ? =

2978.
SVIDLER –
SHIROV
Plovdiv 2003 — 89/59
III

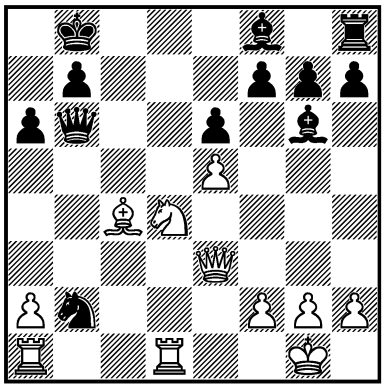

1. ? +–

2979.
RUBLEVSKY –
P. HARIKRISHNA
Foros 2006 — 97/118
III

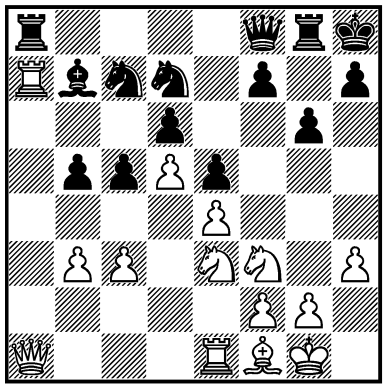

1. ? +–

2980.
Š. ŠULSKIS –
RIAZANTSEV
Tallinn (rapid) 2006 — 97/315
II

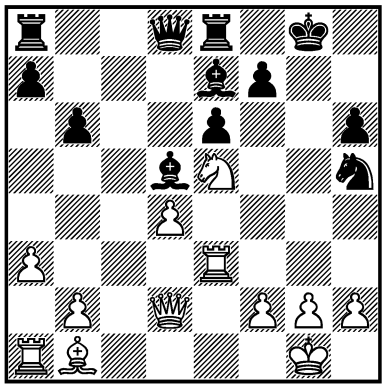

1. ? =

2981.
VAN WELY –
ARONIAN
Wijk aan Zee 2007 — 99/288
II

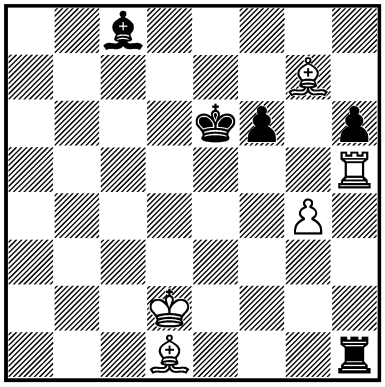

1... ? =

2982.
T. RADJABOV –
D. NAVARA
Baku 2008 — 103/157
I

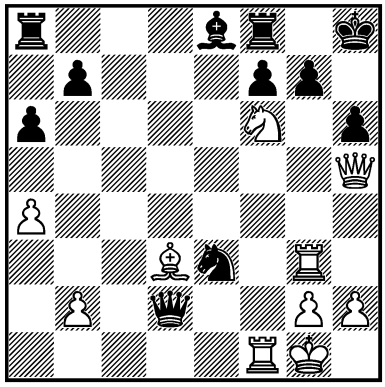

1. ? +–

2983.
CARLSEN –
TOPALOV
Sofia 2009 — 106/129
I

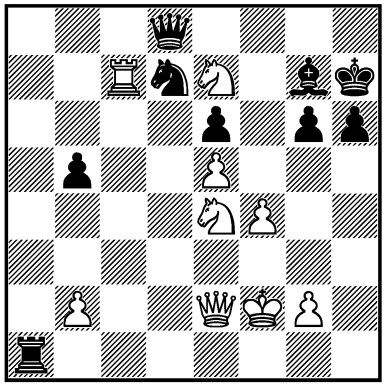

1. ? +–

2984.
SARGISSIAN –
F. CARUANA
Ohrid 2009 — 107/22

I

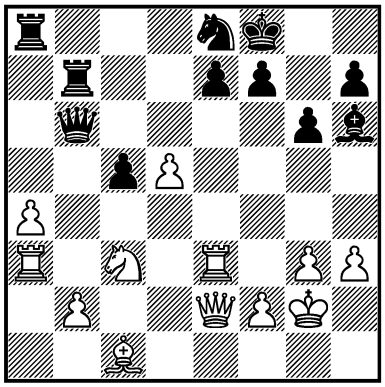

1. ? +–

2985.
ZHEREBUKH –
ALEK. SHNEIDER
Cappelle la Grande 2011
— 111c/7

I

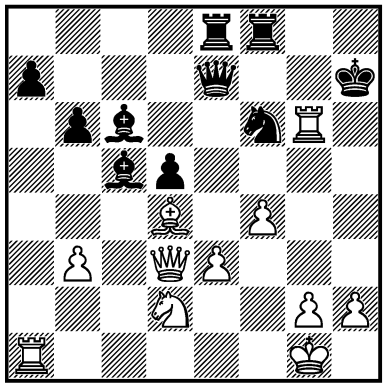

1... ? –+

2986.
ZVJAGINSEV –
MART. KRÄMER
Legnica 2013 — 117/57

III

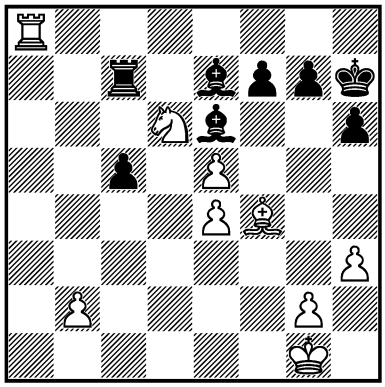

1. ? +–

2987.
ANAND –
KRAMNIK
Zürich 2013 — 117/96

III

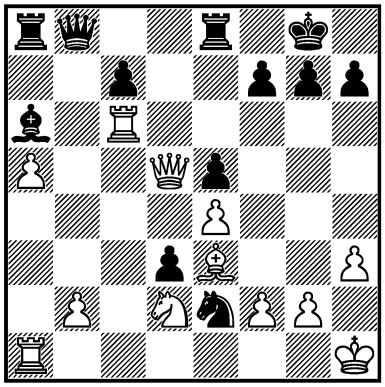

1. ? +–

2988.
T. BÁNUSZ –
GY. PAP
Magyarország 2012 — 118/17

I

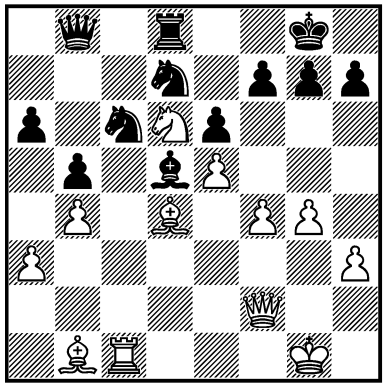

1. ? +–

2960. **1. ♗h7!!** [1... ♕e2 2. ♗h6#; 1. ♖a1 ♕b2 2. ♖fb1 ♕c3 3. ♗d2 d3! 4. ♗d3 ♕d4±] **1 : 0**

2961. **1. ♗f7!!** [1... ♕d4 2. ♘g6#; 1... ♖f7 2. ♘g6 ♔g8 3. ♘e5] **1 : 0**

2962. **1. ♖g5! ♕f6** [1... ♕e4 2. ♘f7#; 1... ♕g5 2. ♘f7#] **2. ♕d4! ♖g6 3. ♖g6** **1 : 0**

2963. **1. ♕f6! gf6 2. ♘ge4!** [2... ♔h8 3. ♘f6+–] **1 : 0**

2964. **1... c4! 2. bc4** [2. ♕d1 ♕d5!–+] **♕a3! 3. ♕d1 ♕c1!** **0 : 1**

2965. **1... ♕d7!** [2. ♖d7 ♖f2#; 2. gh3 ♕h3 3. ♔g1 ♕h1#; 2. ♕g6 ♗g2 3. ♕g2 ♕f7] **0 : 1**

2966. **1. ♘e6!** [1... ♕f3 2. ♕g5#; 1... ♕e5 2. ♖h3 ♕h5 3. g5#; 1... fe6 2. ♖f6+–] **1 : 0**

2967. **1... ♕f3! 2. ♕f1** [2. ♕f3 ♖a1–+] **♖a1!** **0 : 1**

2968. **1... ♕b1! 2. ♘b1 ♗a6!** [3. ♕a6 ♖b1 4. ♕f1 ♖f1−+] **0 : 1**

2969. **1. ♗c7! ♖c7 2. ♕e5+−**

2970. **1... ♕e2! 2. ♖dd1 ♕d1!** [3. ♖d1 ♘e2 4. ♔h1 ♖f1 5. ♖f1 ♖f1#] **0 : 1**

2971. **1. ♖d7! ♘h6** [1... ♕d7 2. ♕d7+−; 1... ♘e5 2. ♖e5!+−] **2. ♕g7! ♔g7** [RR 2... ♖g7 3. ♖e8 ♘g8 4. ♖b7 ♖b7 5. ♗f6+−] **3. ♖b7 ♖b7 4. ♖e8+−**
Minev

2972. **1. ♘e4! ♖e4** [1... ♘e4 2. ♘h6#] **2. ♗f6 gf5 3. ♗d8** **1 : 0**
Dvoretzky

2973. **1. ♘c8!! ♘c6** [1... ♖c8 2. ♕f5+−; 1... ♖c7 2. ♖b8 ♗f8 3. ♘d6! ♖b8 4. ♘c4+−] **2. ♘a7 ♘a7 3. ♗d5** **1 : 0**
Kasparov

2974. **1. ♘d7!! ♕c7** [1... ♘d7 2. ♗h7 ♔h8 3. ♗g6 ♔g8 4. ♖h8! △ ♕h5-h7#; 1... ♘f4 2. ♕c2! ♘h3 3. gh3 ♗e4 4. ♘f6 ♗f6 5. ♕e4 g6 6. ♘e5+−] **2. ♗h7** [2... ♔h8 (2... ♘h7 3. ♕h5) 3. ♗b1 ♔g8 4. ♘f6 ♘f6 5. ♗h7 ♔h8 6. d5!+−] **1 : 0**
R. Byrne, Mednis

2975. **1. ♘f5!! c5** [1... ef5 2. ♖d8#; 1... ♗a3 2. ♖d8#] **2. ♕a7 ef5 3. ♕a8 ♗d8 4. ♕d8** [4... ♕e8 5. ♕c7 △ ♖d8] **1 : 0**
RR

2976. **1. ♗g6!!** **1 : 0**

2977. **1. ♕h3! ♕f8** [1... ♖e4? 2. ♕h6 ♕f8 3. ♕g5 ♔h8 (3... ♔h7 4. ♕f5+−) 4. ♖h1! △ ♔g1+−; 1... ♖f6? 2. ♕d7!!+−] **2. ♘c5! ♕c5 3. ♕h6 ♕f8 4. ♕g5 ♔h7** [5. ♕f5 ♔g8 (5... ♔h6? 6. ♖h1!+−; 5... ♔h8 6. ♕h5=) 6. ♕g5=] **1/2 : 1/2**
Volchok

2978. **1. ♘e6! ♕e3** [1... ♘c4 2. ♕b6 ♘b6 3. ♖d8 ♔a7 4. ♖f8+−] **2. ♖d8 ♔a7 3. fe3 fe6 4. ♗e6** [4... ♗d3 5. ♗b3 (5. ♖c1? ♗c5!!; 5. ♗d5 ♘c4 6. e6 ♘e3 7. ♗f3 ♗c5! 8. ♖h8 ♘g4=) g5 6. e6 ♗g7 7. e7 ♗g6 (7... ♗b5 8. ♖c1) 8. ♖f1+−] **1 : 0**
Svidler

2979. **1. ♖b7! ♖a1 2. ♖a1 c4** [2... ♕c8 3. ♖aa7+−; 2... ♘f6 3. ♖c7 ♘e4 4. ♗d3 ♘c3 5. ♘g5 ♖g7 6. ♖ca7+−] **3. ♖c7 cb3 4. ♖d7+−**
Rublevsky

2980. **1. ♖f3!!** [1. ♖h3? ♗g5 2. ♕d3 f5!! (2... ♘f6 3. ♕g3 ♖c8 4. ♗d3 ♘e4 5. ♗e4 ♗e4 6. ♖h6∞) 3. ♖h5 ♖c8 4. f3 ♖c1 5. ♔f2 ♖e7−+; 1. ♕d3? f5 2. ♖h3 ♖c8!−+ 3. ♕d1 ♘f4 4. ♖c3 ♗d6 5. ♖c8 ♕c8 6. ♗a2 ♗a2 0 : 1 Šulskis − Riazantsev] **♗f3** [1... ♗g5 2. ♖f7+−] **2. ♕h6 ♘f6 3. ♕g5 ♔f8=**
Riazantsev

2981. **1... ♖d1!= 2. ♔d1 ♔f7 3. ♖h6 ♗g4**
Van Wely

2982. **1. ♕e5!** [Shipov, Svidler; 1. ♕g5? ♕g2! (1... ♖g8? 2. ♕h6) 2. ♖g2 hg5 3. ♖g5 g6 4. ♖f3 (4. ♖e1 ♔g7!) ♔g7!∓ Radjabov − Navara; 1. ♕c5 ♗c6 2. ♕e3 ♕e3 3. ♖e3 gf6 4. ♖f6 ♔g7±] **♕d3** [1... ♘f1 2. ♘e8 (2. ♖g7 ♕d3) f6 3. ♕e7 ♖g8 4. ♖g7 ♕e3 5. ♕e3 ♘e3 6. ♖h7#; 3. ♕f5] **2. ♖e3 ♕c2** [2... ♕g6 3. ♖g3!] **3. ♖g3 ♗c6 4. ♖g7!+−**
D. Navara

2983. **1. ♕d3! ♕e7** [1... ♕c7 2. ♘g5 hg5 (2... ♔h8 3. ♘f7 ♔h7 4. ♕g6#) 3. ♕g6 ♔h8 4. ♕h5+− M. Carlsen] **2. ♘f6+−** [2. ♖d7 ♕h4 3. ♔f3 ♕h5 4. ♔g3 1 : 0 Carlsen − Topalov]
RR

2984. **1. ♖e6!+− fe6 2. ♗h6 ♔g8 3. ♖b3!** [3... ♕b3 4. ♕e6 ♔h8 5. ♕f7] **1 : 0**
RR

2985. **1... ♕e3!!** [1... ♗b5?? 2. ♕f5 ♗d7 3. ♕g5+−] **2. ♗e3 ♖e3 3. ♖a7 ♗d7**
0 : 1 ***RR***

2986. **1. ♘f7! ♖c8** [1... ♗f7 2. e6+−] **2. ♖a7 ♗f7 3. ♖e7+−**
Z. Arsović

2987. **1. ♖a6! ♖a6 2. ♕d3 ♕b2 3. ♖b1+−**
Br. Tadić

2988. **1. ♖c6! ♗c6 2. ♕c2** [2... ♗d5 3. ♕h7 ♔f8 4. ♕h5 ♘e5 (4... g6 5. ♕h7+−) 5. fe5 ♕c7 6. ♗c5+−; 2... g6 3. ♕c6+−]
1 : 0 ***T. Bánusz***

Intermediate

2989.
NIMZOWITSCH –
G. MARCO
Göteborg 1920
I

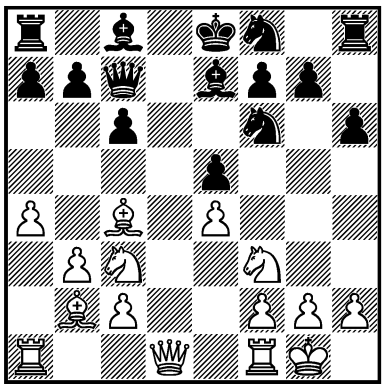

1. ? +−

2990.
MAHIA –
M. QUINTEROS
Buenos Aires 1980 – 30/493
I

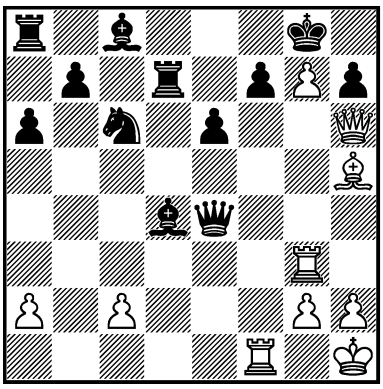

1. ? +−

2991.
NEELOTPAL –
TH. RAVI
India 1999 – 76c/7
III

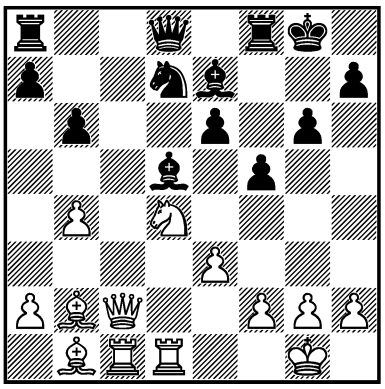

1. ? +−

2992.
NISIPEANU –
M. PARAGUA
Torino (ol) 2006 – 97/164
III

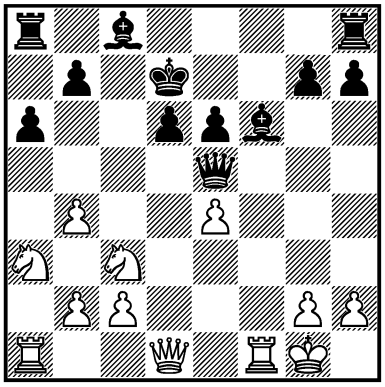

1. ? +−

2989. **1. ♘e5! ♕e5 2. ♘d5! ♕d6** [2... ♕b8 3. ♘e7 ♔e7 4. ♗a3 ♔e8 5. ♗d6+−] **3. ♗a3!** [3. e5? ♕d5⇆] **cd5** [3... c5 4. e5! ♕b8 (4... ♕e5 5. ♖e1 ♘e4 6. ♖e4 ♕e4 7. ♘c7#) 5. ♘e7! ♔e7 6. ♗c5 △ ♗d6+−] **4. ♗d6 dc4 5. ♗e7 ♔e7 6. e5 ♘e8 7. ♕d5+−**

2990. **1. ♗g6!! ♕g6□ 2. ♖g6** [△ ♕h7!] **♘e7 3. ♖f7! ♔f7 4. g8♕! ♘g8 5. ♕h7** **1 : 0** ***Taimanov***

2991. **1. ♘e6!! ♗e6 2. ♕c6 ♔f7 3. a3!!** [3. ♗c2!?] **f4** [3... ♖c8 4. ♕e6!+−; 3...

♘e5 4. ♗e5 ♕e8 5. ♕b7+−] **4. ♗a2! ♗a2 5. ♖d7+−** *P. Thipsay*

2992. **1. ♖f6! ♕f6 2. ♘c4+− ♖f8 3. ♘b6** [3. ♕d6 ♔e8 4. ♕c5] **♔c6** [3... ♔c7 4. ♘bd5] **4. ♘a8** [4. b5 ♔b6 5. ♕d6 ♔a7 6. b6] **♕f2** [4... b5 5. ♕d2 ♗b7 6. ♘d5] **5. ♔h1 b5** [5... ♗d7 6. ♕d5! ed5 7. ed5] **6. ♕d3 ♕f6** [6... ♔b7 7. ♘b5] **7. ♖d1 1 : 0** *Nisipeanu, Va. Stoica*

Advanced

2993.
MEDNIS –
COMMONS
Los Angeles 1974 — 18/389
III

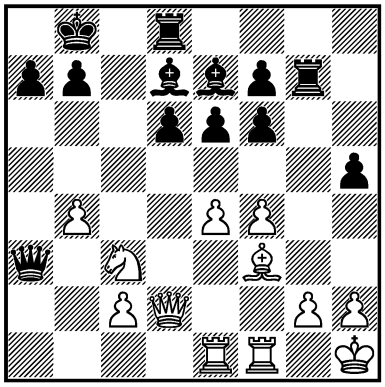

1. ? +−

2994.
R. KNAAK –
J. P. FERNÁNDEZ
Halle 1978 — 26/709
III

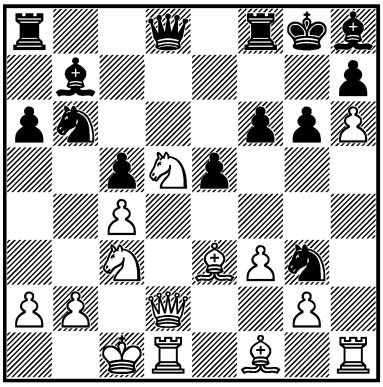

1. ? +−

2995.
S. ĐURIĆ –
SLAVO. MARJANOVIĆ
Istanbul 1988 — 46c/30
I

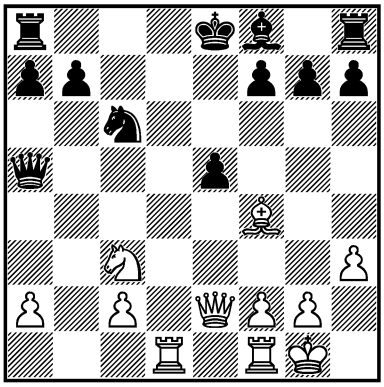

1. ? +−

2996.
O. CVITAN –
S. TERZIĆ
Zenica 1989 — 47/698
I

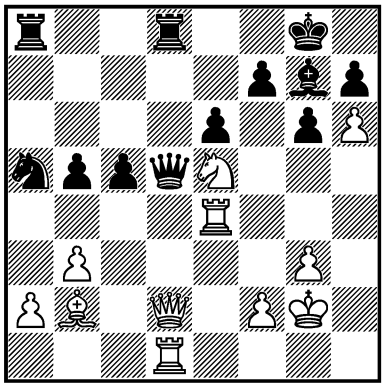

1. ? +−

2997.
S. KISELEV –
JO. PŘIBYL
Pardubice 1995 — 65c/18
I

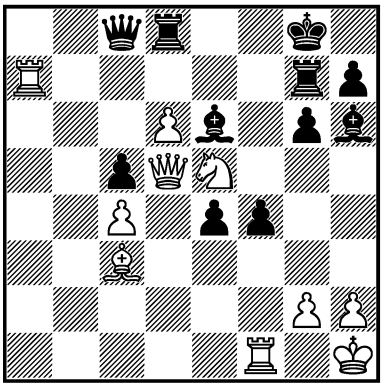

1. ? +−

2998.
O. MAIOROV –
RU. BAGIROV
Krasnodar 2000 — 80c/10
I

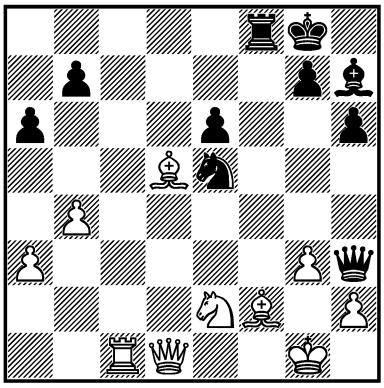

1... ? −+

2999.
ABREU DELGADO – DEL RÍO DE ANGELIS*
La Habana 2002 — 84/180
I

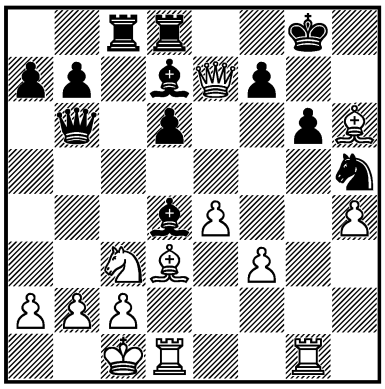

1. ? +–

3000.
ARONIAN – P. LÉKÓ
Linares 2007 — 99/25
III

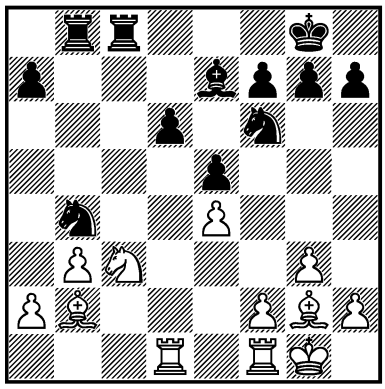

1... ? ∓

3001.
ALEXANDER MOISEENKO – KUZUBOV
Moscow 2008 — 102/297
I

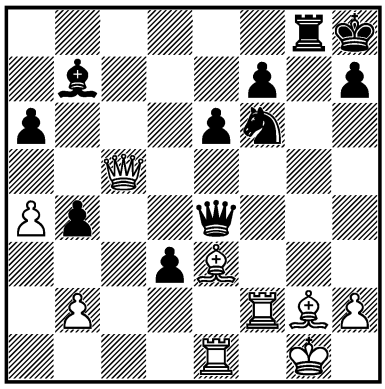

1. ? +–

2993. **1. ♘d5!! ♕a6** [1... ed5 2. ♖a1 ♕b2 3. ♖fb1+–] **2. ♖a1!** [2. ♘e7 ♖e8] **♗a4 3. ♘e7** [3. b5!? ♕b5 4. ♘c3+–] **♖e8** [3... ♖d7 4. ♕c3! ♖e7 5. ♕f6+–] **4. b5! ♕b5 5. ♕d6 ♔a8 6. e5 ♗c2 7. ♘c6! ♗a4 8. ♘d8! 1 : 0** ***D. Minić***

2994. **1. ♗c5!! ♘d5** [1... ♗d5 2. ♗b6+–] **2. cd5 ♘h1 3. ♗c4 ♖c8** [3... ♘g3 4. d6 ♖f7 5. d7!+–] **4. d6 ♖f7 5. b4! ♘g3 6. d7 ♖c5 7. bc5 ♘f5 8. ♕b2 ♘e3 9. ♕b6 1 : 0** ***R. Knaak***

2995. **1. ♖d5! ♕c3 2. ♗e5 ♘e5 3. ♖e5 ♔d7** [3... ♗e7 4. ♖e7 ♔f8 5. ♖b7+–] **4. ♖d1** [4. ♕g4 ♔c7 5. ♕f4 ♗d6 6. ♖e7+–] **♔c7 5. ♖e4 ♗c5 6. ♖c4 ♖ae8 7. ♕e8! ♖e8** [7... ♕c4 8. ♕h8+–] **8. ♖c3+–** ***S. Đurić***

2996. **1. ♕f4!! ♗e5 2. ♗e5 ♕d1 3. ♕f6 ♔f8 4. ♖f4! ♕d5 5. f3 ♕b7 6. ♕g7 ♔e8 7. ♕g8 ♔d7 8. ♖f7 ♔c6 9. ♕h7 ♖d7** [9... ♕b6 10. ♕g6+–; 9... ♕a6 10. ♖c7 ♔b6 11. ♕e7! ♘b7 12. ♕e6 ♔a5 13. ♖c6 ♕a7 14. b4! cb4 15. ♗c7 ♔a4 16. ♕b3#] **10. ♕g6! ♖e8** [10... ♖d2 11. ♔h3 ♕c8 12. h7+–] **11. ♖f8! ♖ee7 12. h7! ♖d2 13. ♔f1 ♕d7 14. ♕e4 ♔b6 15. ♖b8 ♘b7 16. h8♕+–** ***D. Minić, E. Sindik***

2997. **1. ♘g4!! ♖a7** [1... ♗d5 2. ♘h6 ♔f8 3. ♗g7 ♔e8 4. ♖e7#] **2. ♘h6 ♔f8 3. ♖f4 ♔e8 4. ♕e5** [4. ♖e4!? ♖e7 5. ♕e5 ♕b8 6. ♗a5!+–] **♖b7 5. ♖e4!** [5. ♖f8? ♔d7∞] **♖b1 6. ♗e1 ♖d1 7. ♕g7!** [7. h3? ♖8d6∞ Kiselev – Přibyl] **♖8d6 8. ♘g8!+–** ***S. Kiselev, Vasilij Gagarin***

2998. **1... ♗e4!!** [1... ♖f2? 2. ♖c8 ♔f7 (2... ♖f8 3. ♘f4+–) 3. ♔f2+– Maiorov – Bagirov] **2. ♗e6** [2. ♗e4 ♘g4–+; 2. ♘f4 ♖f4–+] **♕e6 3. ♘d4 ♕h3 4. ♕f1 ♕h5 5. ♕e2 ♕e2 6. ♘e2 ♘f3 7. ♔f1 ♘h2 8. ♔e1 ♘f3 9. ♔f1 ♗d3–+** ***Ru. Bagirov***

2999. **1. ♗c4!! d5** [1... ♖c4 2. ♖d4!! ♖d4 (2... ♕d4 3. ♕d8 ♔h7 4. ♖d1 ♕f6 5. ♕f6 ♘f6 6. ♗e3) 3. ♗e3! ♖e4 4. ♕e4+– △ ♖g6] **2. ♗d5 ♗g1 3. ♗f7! ♔h8** [3... ♔h7 4. ♗g6 ♔g6 5. ♖d6 ♕d6 6. ♕d6+–] **4. ♕e5 ♔h7** [4... ♕f6 5. ♕f6 ♘f6 6. ♖g1+–] **5. ♖d6 ♗e3 6. ♔b1 ♔h6** [6... ♕d6 7. ♕d6 ♗f5 8. ♕b4+–] **7. ♗g6! ♗f5** [7... ♕d6 8. ♕h5!! ♔g7 9. ♕h7 ♔f6 10. e5! ♔e5 (10... ♕e5? 11. ♕f7#) 11. ♕h5 ♔f6 (11... ♔f4 12. ♘e2#; 11... ♔d4 12. ♘e2 ♔c4 13. b3 ♔b4 14. a3 ♔a3 15. ♕a5 ♗a4 16. ♕a4#) 12. ♘e4+–] **8. ♖b6 ♗g6 9. ♖b7+–** ***Iv. J. Marković***

3000. **1... ♘a2!! 2. ♘a2 ♖c2 3. ♗e5** [3. ♗a3 ♖a2 4. ♗d6 ♗d6 5. ♖d6 h5∓; 3. ♖b1 ♖b3 4. ♗c3 ♖b1 5. ♖b1 ♖a2 6. ♖b8 ♗f8] **de5 4. ♘c1 ♗c5** [4... a5! 5. ♘d3 (5. h3 ♗c5 6. ♘d3 ♗d4) ♖b3 6. ♘e5 a4 7. ♘f3! ♖bb2! 8. e5 (8. ♘e1 ♖d2 9. ♘d3 ♖bc2 10. e5 ♘d7) ♘g4 9. ♖d4 (9. ♖d7 ♔f8! 10. ♘d4 ♖d2) ♘e3! 10. ♖a4 ♘f1 11. ♖a8 ♗f8 12. ♗f1 ♖f2 13. ♘g5 ♖a2∓] **5. ♘d3 ♗d4 6. ♘e1** [Aronian – Lékó; 6. b4 h5 (6... ♖bc8 7. ♗h3) 7. ♖c1 ♖bc8 8. ♖c2 ♖c2∓] **♖c7! 7. ♘f3 ♗c3 8. ♖d3 g6∓** ***P. Lékó***

3001. **1. ♗g5!** [1. ♕f8 ♕h4 (1... ♖f8 2. ♗e4 ♘e4 3. ♗d4 f6 4. ♖e4 ♗e4 5. ♖f6 ♖f6 6. ♗f6 ♔g8 7. ♔f2=) 2. ♕g8 ♔g8 3. ♗b7 ♘g4 4. ♗f3 d2−+] **♕e1 2. ♖f1 ♕f1! 3. ♔f1 ♗g2 4. ♔e1!**± [4. ♔g2 d2 5. ♔h3 ♖g5 6. ♕g5 d1♕ 7. ♕f6 ♔g8∓] **d2** [4... ♘d7 5. ♕d4 e5 6. ♕d7 ♖g5 7. h4 ♖g8 8. ♕d3+−] **5. ♗d2 ♗d5 6. ♗b4** [6. ♕d4?! e5] **♘e4 7. ♕a7 ♖g2 8. ♕f7 h6 9. ♗a5+− ♖h2? 10. ♗c7 ♖h1 11. ♔e2 ♗c4 12. ♔e3 ♖e1 13. ♔d4** **1 : 0**

Alexander Moiseenko

REGISTAR • ИНДЕКС • INDEX • REGISTER
REGISTRE • REGISTRO

A

AARLAND [1] — Shirov **428**
ABDEL RAZIK, KH. [1] — Amin, B. 325
ABERGEL [1] — Marcelin, C. 139
ABRAHAMS, G. [1] — Thynne **2125**
ABRAHAMYAN, T. [1] — Milliet **2382**
ABRAMOVIĆ, B. [10] — Aleksandrov, Al. 239; Damljanović, B. **2524**; Đošić **1463**; Hébert, Jean 2921; Kramnik 1963; Marinković, I. 2241; Marjanović, Slavo. 1919; Marković, Miro. **2370**; Schmidt, Wł. 983; Zheliandinov **2952**
ABREU DELGADO [4] — Del Río De Angelis **2999**; González Vidal, Y. 683; Podgaets **464**; Vázquez Igarza **1345**
ABROSIMOV, A. [1] — Ambainis **2176**
ACOSTA PEDROSO [1] — Alonso Bouza **2603**
ÁCS, PÉTER [8] — Almási, Z. 2894; Cao Sang 339; Meier, Geo. 2830; Minasian, Art. **1802**; Salgado López, I. 911; Spasov, V. **645**; Szuhanek **2004**; Van Wely 1042
ADAMS, E. [1] — Torre Repetto **1086**
ADAMS, MI. [6] — Hou Yifan 880; Lékó, P. **1787**; Nisipeanu 695; Papaioannou, I. **1341**; Short, N. 1333; Sokolov, Ivan **1951**
ADAMSKI, J. [1] — Podgaets **2417**
ADHAMI, V. [1] — Skembris **437**
ADORJÁN, AN. [5] — Bárczay, L. 1397; Gligorić, S. 1705; Hardicsay 417; Miles, A. 1402; Ribli 1271
AFEK [1] — Psakhis **2924**
AGDESTEIN, S. [1] — Dolmatov **2519**
AGZAMOV, G. [2] — Tringov **1109**; Vladimirov, B. 2916
AGZAMOV, VI. [1] — Ziatdinov 1902
AHLBERG, G. [1] — Benko, P. 1191
AHMED, SK. N. [1] — Hossain, Enam. 2786
AHUES [1] — Schories **2119**
ÅKESSON, R. [1] — Pańczyk, K. 692
AKOBIAN [1] — Onischuk, A. **484**
AKOPIAN, VL. [10] — Alterman, B. 2681; Illescas Córdoba **2535**; Kamsky, G. **1727**; Kasparov **1777**; Kramnik **2295**; Kuzmin, G. P. 1007; Piskov, Y. **2486**; Simantsev **907**; Stambulian, A. **1569**; Vachier--Lagrave **888**
ÅKVIST [1] — Kuzmin, G. P. **1534**
ALARCÓN CASELLAS [1] — Valido Bouza **344**
ALATORTSEV [1] — Kopaev, N. 542
ALBERTO RIVERA [1] — Otero Acosta 2559
ALBURT [4] — Makarichev 1911; Mestel **2465**; Vigorito **1760**; Weinstein, N. **577**
ALDO LÓPEZ [1] — Becerra Rivero 869
ALEKHINE [9] — Colle **929**; Euwe **933**, 2128; Freeman **927**; Opočenský, K. 928; Reshevsky **2130**; Ståhlberg 1501; Tartakower 1087; Van Mindeno **932**
ALEKSANDROV, AL. [5] — Abramović, B. **239**; Roiz **164**; Solovjov, S. **77**; Yegorshev **12**; Zaitsev jr., Al. **198**
ALEKSANDROV, JU. [1] — Novik, Max. **2700**
ALEKSEEV, EVGENY [5] — Gelfand, B. 2070; Jumabayev **2100**; Vitiugov 865; Volokitin, A. 885; Yevseev 58
ALEXANDER, C. H. [1] — Vogt, L. 2964
ALMAGRO LLAMAS [1] — Illescas Córdoba **2602**
ALMÁSI, Z. [9] — Ács, Péter **2894**; Beliavsky 1843; Berkes, F. **2828**; Guseinov, G. **2087**; Khalifman **1130**; Korchnoi **807**; Kovačević, Vlat. **2722**; Navara, D. **2320**; Sokolov, Ivan **120**
ALMEIDA QUINTANA [2] — Nogueiras Santiago 850; Pogorelov, R. 2349
ALMEIDA SÁENZ [2] — Gagunashvili **871**, **2797**
ALONSO BOUZA [2] — Acosta Pedroso 2603; Hevia Alejano **1636**
ALONSO GARCÍA, R. [1] — Martínez Duany **1162**
ALPERN, A. [1] — Perdomo, L. 1462
AL QUDAIMI [1] — Hossain, Enam. 68
ALSTER [1] — Kozma, J. 90
ALTERMAN, B. [9] — Akopian, Vl. **2681**; Chernin, A. **1280**; Lev, R. **2260**; Lputian 619; Matlak, Marek **2927**; Mikhalevski, A. 442; Rogić **2748**; Rogozenco, D. **768**; Smirin 2262
ÁLVAREZ, V. [1] — Delgado Ramírez 1811
ÁLVAREZ PEDRAZA [3] — Borges Feria 510; Delgado Ramos 663; González Pérez, Ar. **498**
AMANOV [1] — Zaineev **23**
AMANOV, ZH. [1] — Shulman, Y. 916
AMBAINIS [1] — Abrosimov, A. 2176
AMBROŽ, J. [2] — Štohl 1272; Tomorhuyag **24**
AMIN [1] — Mildenhall 15
AMIN, B. [2] — Abdel Razik, Kh. **325**; Vera González-Quevedo **2098**
AMONATOV [1] — Kostin, Alexey 895
ANAND [31] — Aronian 2907, **2936**; Bareev **2025**; Bologan **476**; Gelfand, B. **448**; Illescas Córdoba **2511**; Ivanchuk 119, 433, **800**, **884**; Kamsky, G. 786, **1581**; Karpov 2743; Kasparov 206, **443**, 795; Kramnik **516**, **2987**; Lautier, Joel **1336**; Lékó, P. 1295, **1378**; Macieja **2011**; Nakamura, Hi. **87**; Nijboer 127; Ninov, K. **1731**; Polgár, Ju. 1568, **1765**; Radjabov, T. 894; Robatsch **2513**; Topalov 1854, **2079**
ANDERSEN, A. [1] — Larsen, Torben **2652**
ANDERSSEN [1] — Dufresne, J. **1301**
ANDERSSON, U. [3] — Byrne, R. 1264; Gheorghiu, F. 736; Rogoff **1518**

ANDONOV, B. [1] – Lputian **1276**
ANDREEV, ED. [1] – Miroshnichenko, E. **2560**
ANDREIKIN [5] – Caruana, F. **2628**; Efimenko, Z. 2325; Frolyanov 2780; Khenkin **1437**; Sjugirov **724**
ANDRÉS, M. [2] – José Álvarez **992**; Lebredo Zaragoitia **2515**
ANDRÉS FLORES [1] – Pogorelov, R. 2042
ANDRÉS MÉNDEZ [1] – Spangenberg, H. 2273
ANDRIANOV, NIKOLAI [1] – Korsunsky, R. 2662
ANDRUET [1] – Spassky **2225**
ANIKAEV [2] – Dolmatov 1914; Geller, E. 2452
ANISIMOV, P. [3] – Solovjov, S. 159, **1630**; Tsigelnitskiy **2053**
ANSELL, S. [2] – Pap, M. 2082, 2085
ANTIĆ, DE. [1] – Radovanović, Du. **2908**
ANTIMIROV [1] – Shestak **981**
ANTOGNINI [1] – Klauser **2840**
ANTÓN GUIJARRO [1] – Bacrot, E. 187
ANTONOV, VL. [1] – Báňas, J. **1694**
ANTONSEN [1] – Bosboom, M. **1752**
ANTOSHIN [1] – Rabar **2966**
ANTUNAC [1] – Hübner, R. **2409**
APICELLA [1] – Lautier, Joel **2768**
ARAKHAMIA-GRANT [1] – Reefat **1808**
ARBAKOV [2] – Goldin, A. 1472; Milov, V. **1973**
ARDELEAN, G.-C. [1] – Raut, C. **1377**
ARDELEANU, A. [7] – Kacheishvili **1155**; Koutsin 1126; Kustar **1485**; Malanca 618; Marjanović, Slavo. **462**; Marković, Zo. S. **912**; Vasilescu, L.-M. **418**
ARDIANSYAH [1] – Unzicker, W. **2192**
ARDUMAN [1] – Velikov, P. 1561
ARENCIBIA RODRÍGUEZ [6] – Armas, Jo. **2679**; Góngora Reyes, M. **1782**; Granda Zúñiga **1927**; Klinger, J. 2474; Mekhitarian 684; Milov, V. **1380**
ARESHCHENKO, A. [6] – Corrales Jiménez, F. **272**, **2839**, **2940**; Shabalov, Al. 501; Sokolov, Ivan 1224; Volokitin, A. **854**
ARGUELLES, N. [1] – Delgado Ramírez 1781
ARISTEGUI, J. [1] – Goldenberg, Ri. 563
ARKHANGELSKY [1] – Vul 1417
ARKHIPKIN, Y. [2] – Kuznetsov, And. **1102**; Prodanov **394**
ARKHIPOV, S. G. [1] – Ermenkov 2237
ARMAS, JO. [1] – Arencibia Rodríguez 2679
ARMSTRONG, M. [1] – Crusi 1707
ÁRNASON, J. [3] – Nunn **1749**; Sturua **35**; Tukmakov **771**
ARNAUDOV, P. G. [1] – Badev 2357
ARONIAN [16] – Anand **2907**, 2936; Carlsen 78, 1851, **2080**; Gelfand, B. **2861**; Kramnik 2570, **2624**; Lékó, P. 2580, **2819**, **3000**; Shabalov, Al. 2033; Vachier-Lagrave 2111; Vallejo Pons **2095**; Van Wely 2981; Volokitin, A. **889**
ARONIN, L. [1] – Simagin, V. 2865
AROSHIDZE [1] – González Pérez, Ar. 1434
ARSOVIĆ, G. [1] – Maevsky **524**
ARUTINIAN [1] – Dorić, D. **1836**
ASEEV, K. [4] – Chernin, A. 1696; Khalifman 25; Nevostrujev **1771**; Sorokin, M. **1981**
AŠIK [3] – Savić, G. **1572**; Sekulović, Ž. 1822; Todić, Z. **282**
ASKELOF [1] – Svensson, Sv. **1269**
ASLANOV [1] – Khachiyan 2678
ASRIAN, K. [1] – Fedorov, Alexei 2742
ASTASIO LÓPEZ [1] – Illescas Córdoba 2862
ATALIK, E. [1] – Pähtz, E. **899**
ATALIK, S. [5] – Çela, A. **454**; Khenkin 2051; Miezis 1133; Sax, Gy. **1482**; Suetin **1991**
ATARS [1] – Tomson **1314**
AVERBAKH [4] – Bondarevsky **2633**; Horberg 2142; Kotov, Alex. A. **2398**; Unzicker, W. 939
AVERJANOV, A. [1] – Aveskulov 155
AVERKIN, O. [1] – Spassky 2969
AVESKULOV [3] – Averjanov, A. **155**; Brooks, M. **2568**; Sysoenko 1631
ÁVILA, J. [1] – Vera González-Quevedo 1214
AVRUKH, B. [5] – Cubas, J. 1826; Draško, M. 2800; Portisch, L. **478**; Smirin 1031; Vydeslaver, Alik 841
AYVAZYAN, A. [1] – Wallace, J. **1346**
AZAROV, S. [1] – Motylev 2333
AZMAIPARASHVILI [4] – Hector, J. **594**; Kurajica, B. **2730**; Novikov, Ig. A. **968**; Speelman 216
AZZOPARDI, CH. [1] – Oney, Fe. 2175

B

BABADZHANOV [1] – Klovsky 2445
BABUJIAN [1] – Geller, Ja. **891**
BACHSCHMIDT [1] – Niedermeier, H. 92
BACROT, E. [4] – Antón Guijarro **187**; Guseinov, G. **1082**; Lysyj **2591**; Wang Hao 2372
BADEA [1] – Přibyl, Jo. **1369**
BADER, H. [1] – Martin, H. 379
BADEV [1] – Arnaudov, P. G. **2357**
BAGINSKAITE [1] – Kats, Al. 2941
BAGIROV, RU. [2] – Maiorov, O. 2998; Mamedyarov 2932
BAGIROV, V. [3] – Nikolaevsky **1508**; Razuvaev, Y. 1732; Sokolov, Ivan 1942
BAIKOV, V. [1] – Chechelian 2646
BAJARANI, I. [1] – Skrodelis **764**
BAKHAR [1] – Gleizerov **434**
BAKRE, T. [2] – Roktim 2308; Zawadzka, B. **243**
BALANEL [1] – Pytlakowski **293**
BALASHOV, Y. [11] – Greenfeld, A. **2210**; Khalifman **1275**; Korchnoi 329; Lputian 990; Petrosian, T. L. 1683; Romanishin 2657; Sabjanov **790**; Tunik, G. **2492**; Vaganian, R. 1263; Yandemirov **213**; Zakharevich **2550**
BALDAUF, MARCO [1] – Prusikin 896
BALINSKY [1] – Shevchenko, R. 1904
BALOGH, JA. [1] – Füster 945
BALSHAN [1] – Basman 2191
BALZAR [1] – Nunn **835**
BALZERT [1] – Mathis, M. **2094**
BÁŇAS, J. [4] – Antonov, Vl. 1694; Mnatsakanian, E. 569; Mokrý 1363; Sax, Gy. 2201
BANDZA [2] – Kärner, H. 2206; Rumiantsev, B. 1780
BANIKAS, H. [2] – Greenfeld, A. 1998; Vlassis, G. **2532**
BANKS, N. [1] – Spassky 2412
BÁNUSZ, T. [1] – Pap, Gy. **2988**
BARANOV, B. [1] – Bonch-Osmolovsky 2140
BARBOSA, EV. [1] – Souza Neves 278
BARBOSA, O. [1] – Juswanto **1080**
BARCZA [1] – Tal **1094**
BÁRCZAY, L. [3] – Adorján, An. **1397**; Honfi, Károly 2438; Pokojowczyk **1270**

BAREEV [12] — Anand 2025; Bator, R. 2224; Eingorn 2696; Grischuk, A. **1381**; Kupreichik **1407**; Moiseenko, Alexander **257**; Polgár, Ju. 260, 1574; Rublevsky 709; Topalov 1969; Yakovich, Yuri **1274**; Yudasin 2887
BARLOV [3] — Hulak 1728; Král, Petr 101; Vogel, Rob. 1405
BARON, D. [1] — Blanc, Se. 1319
BARRIENTOS, S. [1] — Borges, Je. **1047**
BARSOV, Y. [1] — Serper 1940
BARTEL, MAT. [6] — Gajewski, G. 842; Giri, A. 283, 1075; Piorun **1067**; Predojević **2303**; Szymczak, Z. **1418**
BARTHA, S. [1] — Kluger, Gy. **347**
BARUA, D. [5] — Johansen, D. **759**; Polgár, S. **2699**; Rozentalis **610**; Spangenberg, H. **313**; Takker **20**
BARUS [1] — Zagrebelny 1987
BASMAN [2] — Balshan **2191**; Vasiukov 1887
BATAKOVS [1] — Savko 1968
BATCHIMEG [1] — Muminova **189**
BATES, R. [1] — Cooper, J. Gr. 611
BATISTA, G. [1] — Name **2075**
BATOR, R. [1] — Bareev **2224**
BATSANIN [1] — Röder, M. **335**
BATTAGLINI [2] — Debray, Ch. 716; Kacheishvili **720**
BATYGIN [1] — Furman 938
BAUER [1] — Dietrich 375
BAUER, CH. [1] — Bologan **1798**
BAUER, WO. [1] — Gollner **365**
BAUMGARTNER, H. [1] — Roth, A. 2401
BAZHIN, L. [1] — Tunik, G. 1475
BEBCHUK, E. [1] — Gruzmann 2418
BECERRA RIVERO [11] — Aldo López **869**; Hernández Onna 819; Lugo, B. **2790**; Rublevsky 815; Saidy 862; Sarkar, J. **866**, **1827**; Spraggett, K. 124; Swathi, Gh. **2073**; Yermolinsky **2332**; Zapata, A. **1337**
BECHER, H. [1] — Brückner, Th. **416**
BEDNARSKI, J. [3] — Nouisseri **955**; Wibe, T. **1681**; Zuckerman **197**
BEDNIKOVA [1] — Genova, L. **2055**
BEGUN [2] — Kasparov 1537; Tsarenkov, N. **2645**
BELIAEV, M. [1] — Pavlov, Nikita **1190**
BELIAVSKY [15] — Almási, Z. **1843**; Đurić, S. 777; Golubev, M. **1832**; Gulko, B. **1184**; Korchnoi **1202**; Kramnik 628; Kuzmin, G. P. **1545**; Miroshnichenko, E. **267**; Short, N. 1415, **2330**; Smeets, J. **499**; Smirin 2690; Spassky 1938; Sveshnikov, E. **1139**; Topalov 1793
BELIĆ, D. [1] — Mastilovich 1399
BELIKOV, VL. [2] — Chernyshov, K. **857**; Lutsko **821**
BELLAS [1] — Herb, P. 2917
BELLIARD ALONZO, L. [1] — Nevednichii, V. **2255**
BELLÓN LÓPEZ, J. [3] — Ochoa de Echagüen **2472**; Padevsky **1520**; Smejkal, Jan **2410**
BELOV, IG. [2] — Yudin, S. **697**; Zimmerman, Y. **2702**
BELOV, VLADI. [2] — Galkin, A. 853; Grischuk, A. **1639**
BENDER, H. [1] — Palevich **2457**
BENET [1] — Khin 1248
BENJAMIN, J. [4] — Ernst, Th. 2229; Gufeld **130**; Tate, E. **648**; Xu Jun **1210**
BENKO, P. [7] — Ahlberg, G. **1191**; Fischer 297; Inei **1389**; Kouatly, B. 104; Mihaljčišin 1255; Robei **2868**; Weinberger, T. **546**
BENKOVIĆ [1] — Salami, M. **2806**
BENTIVEGNA [1] — Faragó, I. 2319
BERCYS [1] — Simutowe, A. **2314**
BÉRCZES, D. [1] — Ulybin 2834
BERDICHEVSKI [1] — Gavrilov, S. 996
BEREBESOV [1] — Kislov, M. 2157
BERELOVICH [3] — Moiseenko, Alexander **2758**; Notkin **2536**; Vaganian, R. 2019
BERESCU [1] — Nanu, C.-C. 817
BEREZHNOI [2] — Okhotnik 1404; Zagainov 2443
BEREZIN, IO. [1] — Zelevinsky 2399
BEREZOVSKY, I. [1] — Rużelé **2223**
BERG, E. [4] — Blomqvist, E. **1469**; Hector, J. **1234**; Ornstein, A. **722**; Sasikiran, K. 1384
BERGER, B. [1] — Portisch, L. 1393
BERGER, STEVE [1] — Rastenis **1557**
BERKES, F. [4] — Almási, Z. 2828; Lysyj **2827**; Polgár, Ju. 2562; Tadić, Br. **2104**
BERLIN, T. [1] — Kislinsky 1152
BERNADSKIY [1] — Golubev, M. 2810
BERNARD, R. [1] — Sznapik, A. 2160
BERNSTEIN, OS. [2] — Kotov, Alex. A. **360**; Seidman **1246**
BERZINSH, R. [1] — Hennigan 2350
BESHUKOV, S. [1] — Poluljahov 111
BETAZKI [1] — Ormos 292
BEZDAN [1] — Rybák, M. 1448
BEZOLD [1] — Vescovi, G. 812
BHEND [1] — Schmid, L. 1505
BIELCZYK [2] — Kruszyński, W. 1515; Vaisman, V. 2440
BILEK, I. [2] — Portisch, F. 1306; Tal 1391
BINDRICH, F. [1] — Meister, P. 1161
BIRIUKOV, O. [1] — Vitiugov **691**
BÍRÓ, GY. [1] — Petrán, Pál 1516
BISCHOFF, K. [2] — Ermenkov 1123; Plaskett 2897
BJARNASON, S. [1] — Wahls 2212
BJERKE, S. [1] — Lim Hakyung 1083
BLACKBURNE [2] — Schwarz, J. **1**; Zukertort 1084
BLANC, SE. [1] — Baron, D. **1319**
BLANCO DOPICO [1] — Iglesias, Jul. 1017
BLANCO RONQUILLO [4] — Bruzón Batista 654; Góngora Reyes, L. 492; Góngora Reyes, M. 2767; Illas Pueyo 2773
BLATNÝ, P. [4] — Hort, V. **1335**; Kranzl 1005; Mokrý 1723; Vladimirov, E. **2688**
BLEHM [3] — Czerwoński, A. 1032; Guidarelli **1992**; Jedryczka, K. 2551
BLOCH, N. [1] — Milbers **1396**
BLOCKER [1] — Serper **1030**
BLOHM [1] — Shamkovich 200
BLOKH, M. [1] — Naumkin 1105
BLOMQVIST, E. [1] — Berg, E. 1469
BLUHM [1] — Jakobs **2389**
BLUVSHTEIN, M. [1] — Seyb, A. **2843**
BOBRAS, P. [2] — Macieja **1451**; Maksimenko, An. **2847**
BOCHAROV, D. [2] — Ganzhurov **182**; Najer 475
BODE, W. [1] — Kovalev, Andrei 1454
BODEN [1] — Schulder 1239
BOEY, JO. [1] — Westerinen 1676

BOGACHKOV, I. [5] — Gunsen 2305; Kornilov, P. **2575**; Mader, Mar. 1297; Petrosian, D. G. 2597; Volkovich **2318**
BOGDAN, DAN [1] — Istrăţescu, A. 2717
BOGDANOVIĆ, RAJ. [1] — Padevsky **1308**
BOGDANOVSKI, V. [1] — Golubev, M. **333**
BOGNIBOV [1] — Dorofeev, A. 670
BOGOLJUBOW [2] — Müller, Hans **2392**; N., N. **1241**
BOGOSAVLJEVIĆ, B. [2] — Kosić, D. **2587**; Kovačević, Al. **345**
BÖHLIG [1] — Faragó, I. 1698
BOHM, H. [1] — Goldschmidt, M. 2170
BOJKOVIĆ, N. [1] — Ivanišević, I. 241
BOKAN, D. [1] — Chudinovskikh, A. **1560**
BOLESLAVSKY [2] — Bronstein, D. 2911; Ufimtsev, A. **2396**
BOLOGAN [26] — Anand 476; Bauer, Ch. 1798; Dao Thien Hai **2725**; De La Riva Aguado, O. 839; Deviatkin **180**; Guliev, Sarhan 1965; Gurevich, M. 2554; Horváth, Jó. 2522; Ivanchuk 2302; Jakovenko, D. 2813; Kasimdzhanov **2015**; Lesiège **827**; Markuš, Rob. 2588; Mchedlishvili **913**; Moreno Carnero **650**; Morozevich 2563; Movsesian, S. **247**; Rogers, I. **1980**; Rozentalis 1479; Schlosser, Ph. **674**; Shabalov, Al. 1048; Svidler 144; Vaganian, R. **1626**; Westerinen **2708**; Ye Jiangchuan **235**; Zjukin **315**
BONCH-OSMOLOVSKY [1] — Baranov, B. **2140**
BONDAREVSKY [3] — Averbakh 2633; Ufimtsev, A. **291**; Zagorovsky **1872**
BÖNSCH, U. [1] — Pintér, Józs. **1923**
BORDONADA [1] — Sanz Alonso **1529**
BORGES, JE. [3] — Barrientos, S. 1047; Obregón Rivero **178**; Rodríguez Cespedes 597
BORGES FERIA [5] — Álvarez Pedraza **510**; Delgado Ramos 65; Espinosa Veloz **64**; González Vidal, Y. 271; Ruiz Sánchez 1634
BORIĆ, MU. [1] — Dzhumaev, M. **2339**
BORIŠEK, J. [2] — Rombaldoni, Ax. 2346; Vukić, M. **715**
BORISOV [1] — Danielian, O. 2245
BOROS, DÉ. [1] — Ilinčić, Z. 343
BOROVIKOV, V. [2] — Chetverik, Ma. 1229; Miroshnichenko, E. 485
BOROWIEC [1] — Chatelain, L. **1538**
BORRISS, M. [1] — Shahtahtinsky 1756
BOSBOOM, M. [1] — Antonsen 1752
BOTO [1] — Črepinšek 1320
BOTTERILL [1] — Vaganian, R. 1686
BOTTO, S. [1] — Dorin, M. 390
BOTVINNIK [4] — Capablanca **1088**; Euwe **2134**; Keres **949**; Portisch, L. **1876**
BOUDRE [1] — Degraeve, J.-M. 1556
BOUDY BUENO [3] — Grigorov, J. 2455; Kuzmin, G. P. **1891**; Szabo, I. **2449**
BOXALL [1] — Wade 2961
BRAGA, F. [1] — Giusti, P. **1688**
BRANDENBURG, D. [1] — Postny **2900**
BRAUN, AR. [2] — Prusikin **1148**, 2337
BRAVO, J. M. [3] — Cortinas Marti 2946; González, Marv. 1282; Pérez, J. J. 2542
BRAVO SEDAMANOS [1] — Panno 2970
BRENDEL, O. [1] — Prusikin 270
BRENJO [1] — Kosić, D. **322**
BRENNEISEN [1] — Endt 559
BRENNINKMEIJER [1] — Polgár, Zs. **2697**
BRICARD, E. [2] — Fehér, Gy. 621; Moreno Carnero 320
BRINCK-CLAUSSEN [1] — Rosenlund **978**
BRITO, L. [1] — Santiago, Y. **1436**
BRKOVIĆ [1] — Jerković, B. **446**
BRODSKY, M. [5] — Kramnik **1186**; Maiwald, J.-U. **37**; Savon, V. **1571**; Serper 2471; Varavin, V. 813
BROEDER [1] — Tschesche 1690
BROER [1] — Laurentius **2864**
BRONSTEIN, D. [2] — Boleslavsky **2911**; Gurevich, Dm. **1961**
BROOKS, M. [1] — Aveskulov 2568
BROWNE, W. [11] — Dolmatov 1367; Frey, K. 738; Lerner, K. 2489; Miles, A. 1714; Ólafsson, H. **1267**; Ribli **1547**; Shabalov, Al. **1972**; Smith, Bry. **2571**; Westerinen **735**; Wojtkiewicz **149**, **244**
BRUCI LÓPEZ [2] — Fernández Campa 2545; Van De Mortel **2604**
BRÜCKNER, TH. [1] — Becher, H. 416
BRUNELLO, S. [1] — Muzychuk, A. 326
BRUNNER, L. [2] — Hertneck **209**; Jussupow, Ar. 2499
BRUNNER, N. [1] — Fressinet 2844
BRUZÓN BATISTA [8] — Blanco Ronquillo **654**; Hernández Onna 232; Ivanchuk 1492, **2577**; Kramnik 1828; Nijboer **146**; Pecorelli García **474**; Perelshteyn, E. **48**
BU XIANGZHI [3] — Karjakin, Sergey 2935; Li Chao 2342; Smeets, J. 870
BUDNIKOV, O. [1] — Vučković, Bo. **233**
BUHMANN [1] — Prusikin 141
BUKAL jr., V. [1] — Velimirović 1517
BUKHMAN [2] — Kishnev 1121; Shereshevski **1358**
BUKIĆ [2] — Romanishin **392**; Šibarević 2434
BUKOWSKA [1] — Valíčková, P. **1375**
BUMBA [1] — Glodeanu 2534
BÜRGY [1] — Klek 2615
BURNETT, J. [1] — Dueball 1670
BURNEVSKY [1] — Kagan, Sh. 1394
BURNIER [1] — Duport 523
BUROVIĆ, I. [1] — Prohászka, P. **2842**
BURSTOW [1] — Krystall 8
BUŚ, M. [1] — Har-Zvi, R. 1565
BUSE [1] — Vine 374
BYKHOVSKY, AN. A. [1] — Sitnikov, A. 2581
BYRNE, R. [6] — Andersson, U. **1264**; Fischer **1659**; Hort, V. 942; Liberzon, V. **561**; Puc **195**; Reshevsky 2167

C

CABRERA, ALE. [1] — Ibáñez Milian **2276**
ČABRILO [7] — Kurajica, B. **1607**; Milošević, Milan **1640**; Pajković 1410; Pavlović, Miloš 596; Popović, Miloš **1813**; Sekelj **1421**; Vujičić, Mirko **988**
CALDERIN GONZÁLEZ [1] — Sariego Figueredo **2508**
CALDWELL, D. [1] — Ilie 13
CALISTRI [2] — Nataf, I.-A. 251; Shengelia, D. 1491
CAMACHO MARTÍNEZ, G. [5] — Ferragut Blanco 45; Camacho Peñate 811; Ruiz, Alv. **33**; Valdés Martín, L. 1464, **1647**

CAMACHO PEÑATE [1] — Camacho Martínez, G. **811**
CAMPBELL, BRI. [1] — Spraggett, K. 2649
CÁMPORA, D. [2] — Pogorelov, R. 167; Rodríguez Cespedes 583
CAMPOS MORENO [1] — Christiansen, Larry 2974
CAMPOS VILA [1] — Chaviano Espina 316
CANAL, E. [1] — Kopetzky 2630
CANINA RUIZ [1] — Otaño Ordaz **1960**
CANTILLO BARROSO [1] — Mena Crespo 526
CAO SANG [2] — Ács, Péter **339**; Golod, V. **237**
CAPABLANCA [2] — Botvinnik 1088; Lilienthal 540
CAPELAN [1] — Spassky 2647
CAPPELLO [1] — Zargouni **2454**
CARBONE, J. M. [1] — Paglilla 987
CARLSEN [15] — Aronian **78**, **1851**, 2080; Domínguez Pérez, L. **2595**; Gelfand, B. **1165**; Ivanchuk **868**, **2818**; Jobava, Ba. 154; Kramnik 1855; Nakamura, Hi. **2959**; Nikolić, Pr. **1292**; Topalov **2983**; Volokitin, A. **60**; Wang Hao **2617**; Wang Yue 2831
CARLSSON, P. [3] — Janse, R. 915; Milos, G. 533; Papaioannou, I. **2063**
CAROW, A. [1] — Klek 2625
CARUANA, F. [6] — Andreikin 2628; Giri, A. **2850**; Naiditsch, A. **285**; Nakamura, Hi. **1499**; Sargissian 2984; Tomashevsky **2112**
CARVAJAL, N. [1] — Fleites Marti 172
CASELAS CABANAS [1] — Reinaldo Castiñeira 1053
CASELLAS, S. [1] — Valido Bouza **2796**
CASPER [1] — Grottke **2878**
CASPI, I. [1] — Rodshtein 518
CASTALLAN [1] — Prusikin **2065**
CASTAÑEDA, GEO. [1] — Petievic 1015
CASTELLANOS RODRÍGUEZ, RE. [1] — Roiz **1490**
CASTRO, O. [1] — Wach, S. 552
CATALAN, T. [1] — Saeed, N. **2666**
CEBALO [6] — Inkiov **755**; Iotov, V. 1300; Kritz **1064**; Perović, Dr. 2475; Slak 1913; Šulskis, Š. **2312**
CEDENO, D. [1] — Pérez Quiñones 704
ČEKRO [1] — Chuchelov 140
ÇELA, A. [1] — Atalik, S. 454
CERISIER [1] — Georgiev, Kr. 29
ĆETKOVIĆ, MI. [1] — Košanski 2415
ĆETKOVIĆ, MO. [1] — Molerović **2960**
CEZAR LÓPEZ [1] — García, P. 451
CHAN WENG CHEE [1] — Ly Hong Nguyen **2781**
CHANDLER, M. [5] — Grünfeld, Y. **400**; Ólafsson, H. **2945**; Portisch, L. **1553**; Rogers, I. **2669**; Vaganian, R. **2670**
CHAPLINSKY [1] — Khokhlovkin 545
CHARUSHIN [1] — Podgorný, J. **1695**
CHASOVNIKOVA [1] — Kochetkova **1635**
CHATALBASHEV [1] — Sandu, Mi. 263
CHATELAIN, L. [1] — Borowiec 1538
CHAVIANO ESPINA [1] — Campos Vila **316**
CHECHELIAN [1] — Baikov, V. **2646**
CHEKHOVA-KOSTINA [1] — Saunina 22
CHEN, V. [1] — Dolgov, I. 2238
CHEPARINOV, I. [6] — Kasimdzhanov 1852; Meier, Geo. **275**; Nabaty **1077**; Navara, D. **2802**; Piskov, Y. 2785; Shimanov **179**
CHEPUKAITIS [1] — Rizhkov 2639
CHEREPKOV [3] — Lukin, A. 1893; Sakharov, Y. 1512; Sazonov, Ant. **950**
CHERNIAEV, A. [2] — Slavin, A. **1060**; Timman, J. 2814
CHERNIKOV, O. L. [2] — Glek 1950; Krogius 1885
CHERNIN, A. [6] — Alterman, B. 1280; Aseev, K. **1696**; Eingorn **427**; Kindermann 108; Polgár, Ju. **1948**; Polgár, S. 589
CHERNOBAY [1] — Papin, V. **2904**
CHERNOV, VA. [1] — Cioara 1373
CHERNYSHOV, K. [1] — Belikov, Vl. 857
CHESNEY [1] — Gulko, B. **1365**
CHETVERIK, MA. [1] — Borovikov, V. **1229**
CHIBURDANIDZE [7] — Dvoirys **96**; Glek 2197; Mádl, I. 47; Malaniuk **574**; Polgár, Zs. 677; Slobodjan **1288**; Tukmakov **1704**
CHIGLADZE [1] — Lomsadze, D. **2853**
CHIGORIN [5] — Gunsberg 1166; Janowski **923**; Mieses, J. 1085; Schiffers, E. 2386; Znosko-Borovsky **924**
CHIKOVANI, I. [1] — Nedikov 742
CHOUDHARY, A. [1] — Kuzmin, G. P. 2464
CHRISTIANSEN, LARRY [4] — Gilden **1901**; Ivanov, Alexa. 803; Campos Moreno **2974**; Seirawan **2441**
CHUCHELOV [5] — Čekro **140**; Graf, Al. 1943; Kovalev, Andrei 1567; Nisipeanu 491; Rogozenco, D. **845**
CHUDINOVSKIKH, A. [7] — Bokan, D. 1560; Chuprikov **2506**; Kononov, A. **2477**; Muravev **2233**; Nikolenko, O. **2310**; Nikulin, B. **2193**; Nogovitsyn 1113
CHUDNOVSKY [1] — Kaidanov **794**
CHUPRIKOV [1] — Chudinovskikh, A. 2506
CHURKIN, V. [1] — Sharapov, E. **261**
ČIČAK [1] — Hernández Onna 2012
CIFUENTES PARADA [6] — Dreev 2728; Gallucci, A. **2860**; Ligterink **1935**; Ribli **1177**; Ricardi 1187; Sunye Neto 2680
CIHELASHVILI [1] — Kabadzhian 386
CIOARA [2] — Chernov, Va. **1373**; Sofronie, I. 1219
CIOCÂLTEA [4] — Lombard, A. **553**; Mašić, Lj. **550**; Radovici **548**; Tal **385**
CIPOLLINI [1] — Gubnitzkij **1400**
ĆIRIĆ, DRAGO. [2] — Clausen, S. **591**; Jović, Mio. 756
ČIUKŠYTĖ [1] — Golod, V. **666**
CLAUSEN, S. [1] — Ćirić, Drago. 591
CMIEL [1] — Lechtýnský **2476**
ČMILYTĖ [1] — Zhao Xue 2355
COCHRANE, J. [1] — Staunton **352**
COELHO, L. [2] — El Debs **2614**; Rodríguez Vila **721**
COLEMAN, T. [2] — Ehlvest 1624; Fields, P. **2623**
COLINA [1] — Soto Hernández 1970
COLLE [1] — Alekhine 929
COLLIER, D. [1] — Coopersmith **2655**
COLLINS, S. E. [1] — Davies, Ni. 70
COMMONS [3] — Joksić, S. 1689; Mednis 2993; Peev, Pe. **1171**
CONQUEST [1] — Moróvic Fernández **1020**
CONTIN [2] — Giorgadze, G. 1453; Larsen, Be. **892**
COOPER, J. GR. [1] — Bates, R. **611**
COOPERSMITH [1] — Collier, D. 2655
CÓRDOVA, E. [1] — Cori Tello, J. 1056
CORI TELLO, J. [2] — Córdova, E. **1056**; Flores, Di. 2826

CORRALES JIMÉNEZ, F. [6] — Areshchenko, A. 272, 2839, 2940; Ferragut Blanco **856**; González Vidal, Y. 681; Stellwagen, D. **2364**
CORRALES JIMÉNEZ, Z. [1] — Fleites Marti 2820
CORSO, S. [1] — Napoli, C. 306
CORTINAS MARTI [1] — Bravo, J. M. **2946**
COSMA, I. [1] — Kotronias 1286
COSTA, D. [1] — Lima, Da. 603
CRAMLING, D. [2] — Levitt, J. **1406**; Velikov, P. 1703
CRAMLING, P. [3] — Kindermann **1953**; Tsuboi **1189**; Wedberg **1125**
CRANBOURNE [1] — Ninov, Nikolai **635**
ČREPINŠEK [1] — Boto **1320**
CRITELLI [1] — Shabalov, Al. 74
CRUSI [1] — Armstrong, M. **1707**
CRUZ, CR. [1] — Mestre Bellido 2618
CRUZ DE LA OSA [1] — Lorente Pupo **1860**
CRUZ LIMA [1] — Hernández, An. M. **1009**
CSANADY [1] — Pogats **1249**
CSERNA [2] — Gyurkovics, M. 1725; Ozsváth **399**
CSOM, I. [3] — Gipslis 1099; Karpov 391; Velimirović 1684
CUASNICU [1] — Juárez Flores, C. **2165**
CUBAS, J. [2] — Avrukh, B. **1826**; Perdomo, L. **1863**
CUELLAR GACHARNA [1] — Rodríguez Córdoba **1890**
CUEVAS RODRÍGUEZ [1] — Marin, Mi. **634**
CUGASHVILI [1] — Grigorian, Kar. **2651**
CUIBUS [2] — Háag, E. 1523; Tompa, J. 2642
CVEK [1] — Vorobiov, E. 2016
CVETKOVIĆ, SR. [4] — Kosić, D. 36; Miljković, Mir. D. **886**; Nabaty **184**; Perunović, Mio. **2375**
CVITAN, O. [3] — Epishin 2541; Ftáčnik 2274; Terzić, S. **2996**
CZERNIAK [1] — Langeweg **1661**
CZERWOŃSKI, A. [1] — Blehm **1032**

D

DAHL, H. [1] — Schulz, Wolfgang **364**
DAIANU [1] — Doncea **2377**
DALLAS, S. [1] — Waldmann, I. 1327
DAMASO [1] — Riazantsev 2567
DAMJANOVIĆ, M. [1] — Rukavina, J. **554**
DAMLJANOVIĆ, B. [4] — Abramović, B. 2524; Đukić, Ni. 2088; Kožul 2886; Şubă, M. **152**
DANAILOV [1] — Forintos **1014**
DANIELIAN, E. [1] — Zhu Chen 2096
DANIELIAN, O. [1] — Borisov **2245**
DANIELSEN, HEN. [1] — Mitoń 82
DANILOV, I. [1] — Vajda, Le. **2296**
DANIN [1] — Krasenkow 2792
DAO THIEN HAI [1] — Bologan 2725
DARGA [1] — Dückstein **370**
DASKALOV, G. [1] — Padevsky **300**
DAUTOV, RUST. [2] — Jussupow, Ar. **2544**; Krasenkow **656**
DAVE, K. [2] — Prasad, De. 1758; Ram Gupta 2525
DAVEY, S. [1] — Spiers 544
DAVID, ALB. [3] — Kállai, G. **1455**; Vachier-Lagrave **536**; Yevseev 2304
DAVIDSON [1] — Kensmin 1244
DAVIES, NI. [4] — Collins, S. E. **70**; Ivanov, Alexa. 2239; Kotronias 217; Mikhalevski, V. 1196
DAY, L. [1] — Jackson, O. **2429**
DEÁK, S. [1] — Szuhanek 240
DE BARBERIS [1] — Musso, L. **2747**
DEBASHIS, D. [1] — Paragua, M. 531
DEBRAY, CH. [1] — Battaglini **716**
DEDES [1] — Makropoulos, G. **2975**
DEEP SHREDDER [1] — Gulko, B. **2292**
DE FIRMIAN [2] — Portisch, L. 2692; Yudasin **426**
DEFOSSE [1] — O'Kelly 2394
DEGLMANN [1] — Fuchs, Geo. 521
DEGRAEVE, J.-M. [2] — Boudre **1556**; Fressinet 1431
DE JONG, M. [1] — Werle, J. 71
DE LA PAZ PERDOMO [4] — Martínez Alpizar 1029; Molina García, L. **629**; Pujols **118**, 687
DE LA RIVA AGUADO, O. [2] — Bologan **839**; Polgár, Ju. 2704
DELCHEV, A. [3] — Eljanov 527; Kotronias 1023; Mitoń **1646**
DEL CORRAL [1] — Wilson, J. 441
DELEKTA, P. [1] — Geller, E. **34**
DELGADO, V. [1] — Vásquez Muñoz **2892**
DELGADO RAMÍREZ [6] — Álvarez, V. **1811**; Arguelles, N. **1781**; Fernández Reyes, L. 1601; Hernández Estévez **1810**; Llorente Galardy **477**; Wohl **1603**
DELGADO RAMOS [2] — Álvarez Pedraza **663**; Borges Feria **65**
DELLA MORTE, G. [1] — Mayorga, N. **2845**
DELLA MORTE, P. [1] — Triunfetti **2044**
DELMAR [1] — Richardson, Ch. 355
DEL RÍO DE ANGELIS [2] — Abreu Delgado 2999; Šulskis, Š. **2021**
DELY [2] — Fischer 2151; Glass **1509**
DEMBO [1] — Zhigalko, A. 1466
DEMENTIEV, O. [1] — Klovans 1261
DEMIDOV, A. [1] — Ponomarev 1398
DE MIE [1] — Peng Zhaoqin **1061**
DEMONCHE [1] — Kieseritzky 1238
DENA [2] — Starčević, G. **660**; Todorović, G. M. **459**
DENKER, A. [1] — Marthinsen 207
DENMAN [1] — Rantanen, Y. 378
DE RIVIERE [1] — Morphy **353**
DE SOUZA MENDES [1] — Fischer **367**
DEUTSCH [1] — Vuković, Vladi. 2388
DEUTSCH, E. [1] — Tsesarsky 471
DEVIATKIN [1] — Bologan 180
DE VREUGT [1] — Mchedlishvili **2326**
DEŽE, A. [1] — Portisch, L. 1258
DGEBUADZE [1] — Mahmud, A. 314
DI BERARDINO [2] — Marcus Santos 2616; Rodríguez Vila 175
DIAMANT, A. [1] — Rodríguez Vila **265**
DÍAZ, CO. [1] — Quesada, M. 2285
DÍAZ, MI. [1] — Peláez, J. L. 138
DÍAZ CASTRO, S. [1] — Pogorelov, R. 54
DÍAZ DÍAZ, J. [2] — Šahović, D. 2431; Valdés Martín, L. 1604
DIAZ LABRADA [2] — Góngora Reyes, M. **2533**; Pecorelli García **2258**
DIESEN, M. [1] — Tisdall 1906
DIETRICH [1] — Bauer **375**
DIMITROV, V. [1] — Ivanov, J. **2196**
DINE [1] — Melão **2537**
DING LIREN [1] — Lu Shanglei **2102**
DINSTUHL, V. [1] — Fish, G. **2594**
D'ISRAEL [1] — Moyses, E. 2010

DIZDAREVIĆ, E. [2] — Hulak 2269; Miles, A. **1719**
DJURHUUS, R. [3] — Keŋgis 310; Meijers 2925; Serper 602
DLUGY [2] — Georgiev, Ki. 575; Wolff, Pa. 1718
DOBOSZ, H. [1] — Marciniak, Ma. 957
DOBROV, V. [3] — Kapnisis 1045; Kokarev, Dm. **83**; Shinkevich, V. **2930**
DOBROWOLSKI, A. [1] — Luch 2039
DOBROWOLSKI, P. [2] — Kanarek, Marc. 1057; Stysiak 515
DOKHOIAN [5] — Epishin 2672; Griego **205**; Lputian 1181; Rodríguez Cespedes 1116; Rozentalis 1175
DOLGOV, I. [1] — Chen, V. **2238**
DOLMATOV [11] — Agdestein, S. 2519; Anikaev **1914**; Browne, W. **1367**; Lautier, Joel **1279**; Miladinović, I. 2731; Nikolić, Pr. **2691**; Polugaevsky **1737**; Shamkovich **1403**; Yakovich, Yuri 227; Zakharevich 2528; Zimmer **1766**
DOMANCICH [1] — Moreno, Ale. 2572
DOMÍNGUEZ PÉREZ, L. [13] — Carlsen 2595; Dreev 2564; Frois, A. 2557; Gulko, B. **323**; Ivanchuk 1079, **2048**; Jussupow, Ar. **63**; Lékó, P. **903**; Morozevich **170**; Pérez García, Rodn. **2020**; Vásquez Ramírez, R. **849**; So, W. **1237**; Topalov **2341**
DOMULS [2] — Shteiermann **2186**; Terentiev, S. 572
DONALDSON, J. [1] — Kaidanov 1957
DONATTI, A. [1] — Roselli Mailhe 2327
DONCEA [1] — Daianu 2377
DONCHENKO, O. [1] — Perun 1220
DONCHEV, DI. [1] — Prié **1936**
DONNER, J. [2] — Ghiţescu 2149; Gligorić, S. **2153**
DONSKICH [1] — Radevich 1260
DORFMAN, I. [2] — Kupreichik **1916**; Romanishin **304**
DORIĆ, D. [2] — Arutinian 1836; Kreisl **1298**
DORIN, M. [1] — Botto, S. **390**
DOROFEEV, A. [1] — Bognibov **670**
DOROSHKIEVICH [1] — Ivanov, Vic. 627
DÖRY, J. [1] — Grünberg, R. 2204
ĐOŠIĆ [1] — Abramović, B. 1463
DOUCET, CH. [1] — Greenfeld, A. 2023
DOUVEN [1] — Van der Wiel **1745**
DRAGOMAREZKIJ [2] — Ivanov, M. M. **797**; Krivoshey **1977**
DRAŠKO, M. [2] — Avrukh, B. **2800**; Veličković, Sa. **1180**
DRAŽIĆ, S. [1] — Ivanišević, I. 2583
DREEV [8] — Cifuentes Parada **2728**; Domínguez Pérez, L. **2564**; Huzman 1729; Inarkiev 2321; Rozentalis **2222**; Shabalov, Al. **2546**; Svidler 2064; Timoscenko **762**
DRESEN, U. [1] — Polgár, S. 1277
DRIMER [1] — Honfi, Károly 1309
DROZDOVSKIJ [1] — Frolyanov 1848
DRVOTA [1] — Szymczak, Z. **1446**
DUARTE, LE. [2] — Perdomo, L. 686; Valiente, C. **867**
DUBINSKY, R. [1] — Frumkin 2765
DUBOV, DANIIL [1] — Moiseenko, Alexander 1078
DÜCKSTEIN [2] — Darga 370; Pachman, L. **943**
DUEBALL [2] — Burnett, J. **1670**; Jones, I. C. 958
DUFRESNE, J. [1] — Anderssen 1301
ĐUKIĆ, NI. [4] — Damljanović, B. **2088**; Ipatov, A. **1864**; Nikčević, N. **2108**; Vučković, Bo. 2755
ĐUKIĆ, Ž. [1] — Todorović, G. M. 450
DUPORT [1] — Burnier **523**
DURÃO, J. [1] — Peco 2451
ĐURIĆ, S. [6] — Beliavsky **777**; Fossati 2032; Gipslis **1531**; Marjanović, Slavo. **2995**; Ortel **1917**; Perényi 28
ĐUROVIĆ, DE. [1] — Engqvist **1003**
DURSCH [1] — Tarrasch **926**
DVALISHVILI, P. [1] — Notkin 2263
DVOIRYS [6] — Chiburdanidze 96; Fehér, Gy. **1004**; Khalifman **2950**; Krasenkow 1411; Moiseenko, Alexander 1382; Vaulin, A. **1414**
DVORETZKY [2] — Shneider, Alek. 1717; Szilágyi, Gy. **2972**
DYACHKOV, S. [1] — Fedorov, Alexei 1052
DYDYSHKO [2] — Gelfand, B. **2677**; Smirnov, Va. 311
DZAGNIDZE [1] — Iturrizaga Bonelli 1076
DZHABAROV, D. [1] — Khachaturian **1361**
DZHUMAEV, M. [1] — Borić, Mu. 2339
DZIUBA, M. [2] — Ipatov, A. **2822**; Pogorelov, R. 2309

E

ECHAVARRIA, J. [1] — Tovio 1819
ECHENKO [1] — Rusina **2159**
ECK [1] — Eiffel **295**
ECONOMESCU [1] — Svetushkin 651
EDŐCS [1] — Perényi **976**
EDOUARD [2] — Feller, S. 1158; Kosteniuk, A. 2378
EFIMENKO, Z. [3] — Andreikin **2325**; Naiditsch, A. 898; Sargissian **2335**
EFIMOV, IG. [1] — Goldin, A. 2459
EFREMOV, D. [1] — Solovjev, V. **1424**
EGGANIAN [1] — Tatevosian **2205**
EGGER, J. [1] — Matsuo 810
EGIN [1] — Tukmakov **973**
EGORD [1] — Lundin, E. **380**
EHLVEST [7] — Coleman, T. **1624**; Fedorowicz **466**; Khalifman 1112; Kuipers, S. **2113**; Shulman, Y. **505**; Van der Wiel 1743; Vyzmanavin 203
EICHHORN, E. [1] — Mertens, K. 2408
EIFFEL [1] — Eck 295
EINGORN [4] — Bareev **2696**; Chernin, A. 427; Kuzmin, G. P. 460; Zilberman, Y. **617**
EKENBERG, B. [1] — Johansson, Cu. 7
ELBAKIDZE [1] — Kakabadze, E. **1903**
EL DEBS [2] — Coelho, L. 2614; Pereira, S. 319
EL GINDY [1] — Haddouche, M. **262**
ELISEEV, U. [1] — Grachev, B. **728**
ELISKASES [1] — Panno 731
ELJANOV [6] — Delchev, A. **527**; Hossain, Enam. 2799; Iotov, V. **1439**; Ponomariov 183; Rublevsky **1438**; Van Wely **2323**
ELSHUKOV [1] — Koretsky 547
EMMRICH, K. [1] — Moritz, B. **2121**
EMMS [2] — Plaskett **705**; Summerscale, A. **2272**
ENDERS, PE. [1] — Malich, B. **1103**
ENDT [1] — Brenneisen **559**
ENGQVIST [2] — Đurović, De. 1003; Pein, M. 1589
EOLIAN [1] — Korsunsky, R. 570
EPERJESI [3] — Horváth, Gy. 2913; Ozsváth 1873; Perényi **1701**

EPISHIN [7] — Cvitan, O. **2541**; Dokhoian **2672**; Faibisovich **308**; Khenkin 2693; Lau, Ra. **1563**; Pomes Marcet **625**; Smagin, S. **1128**
ERBIS [1] — Kempf **940**
ERDÉLYI, Z. [1] — Faragó, I. **351**
ERDŐS, V. [1] — Mamedyarov **2368**
ERIKSSON, JOH. [1] — Hellsten **1621**
ERLER, R. [1] — Espig, L. **1886**
ERMENKOV [6] — Arkhipov, S. G. **2237**; Bischoff, K. **1123**; Ivanović, B. 1715; Kovačević, Vlat. **2501**; Lutikov 2432; Sagalchik, G. **2509**
ERNST, S. [1] — Shcherbakov, R. 2756
ERNST, TH. [2] — Benjamin, J. **2229**; Hellers, F. **1364**
ESCOBAR FORERO [1] — Golod, V. 1428
ESLON [1] — Rodríguez Cespedes 804
ESPIG, L. [6] — Erler, R. 1886; Gufeld 977; Lorenz, G. 1673; Mertens, K. **1879**; Rigó, J. 330; Romanishin 2689
ESPINO [1] — Ibarra Padrón **653**
ESPINOSA VELOZ [7] — Borges Feria 64; González Pérez, Ar. **1432**, 1610, 2772; Pérez Torres, Y. 55, 1074; Quesada Pérez, Yu. 2313
ESQUIVEL GOLCHER [1] — Góngora Reyes, L. **1041**
ESTRELLA, G. [1] — Morales, V. 1283
EUWE [5] — Alekhine 933, **2128**; Botvinnik 2134; Stumpers 1242; Vidmar sr., M. 3
EVANS, L. M. [1] — Karaklajić, N. **296**

F

FABRI, F. [1] — Hardicsay **980**
FAHNENSCHMIDT, G. [1] — Štohl **1577**
FAIBISOVICH [2] — Epishin 308; Lomaya **1254**
FAINBERG, M. [1] — Zaid, L. **555**
FALCON [1] — *Shredder* **1213**
FANCY [1] — Hodgson, Jo. **2425**
FANG, J. [1] — Milman, L. 2299
FARAGÓ, I. [8] — Bentivegna **2319**; Böhlig **1698**; Erdélyi, Z. 351; Ftáčnik 1733; Martinović, Sl. **1329**; Nordström, P. **1669**; Poutiainen **557**; Sax, Gy. 2168
FARWIG [1] — Lundin, E. **298**
FAURE, J. [1] — Rozentalis **2481**
FEDORCHUK, S. [1] — Sokolov, Ivan **2835**
FEDOROV, ALEXEI [6] — Asrian, K. **2742**; Dyachkov, S. **1052**; Gorovets 1618; Iordăchescu, V. **2049**; Lanka, Z. **1779**; Potkin, V. **858**
FEDOROWICZ [3] — Ehlvest 466; Luczak, A. 397; Shamkovich **1543**
FEDOTOV, E. [1] — Madan, A. 676
FEHÉR, GY. [2] — Bricard, E. **621**; Dvoirys 1004
FELDMAN, V. [1] — Shulman, V. 1722
FELGAER [3] — Flores, Di. 1845; Ivanchuk 2041; Minzer **2548**
FELLER, S. [2] — Edouard **1158**; Golod, V. 258
FERČEC [2] — Šarić, A. **1426**; Žufić, M. **171**
FERNÁNDEZ, ALF. [1] — Martínez Alpizar 482
FERNÁNDEZ, E. [3] — Leal, J. V. **2543**; Martínez Alpizar 2753; Morella Cabrera 820
FERNÁNDEZ, J. P. [1] — Knaak, R. 2994
FERNANDEZ, JOHN [1] — Hook 2005
FERNÁNDEZ CAMPA [1] — Bruci López **2545**
FERNÁNDEZ CARDOSO [1] — Quesada Pérez, Yu. **163**
FERNÁNDEZ REYES, L. [1] — Delgado Ramírez **1601**
FERNÁNDEZ ROMERO, E. [2] — Góngora Reyes, M. 2899; Kallio, H. **2035**
FERRAGUT BLANCO [2] — Camacho Martínez, G. **45**; Corrales Jiménez, F. 856
FERRER-LUCAS [1] — Gurieli **2469**
FERRO, J.-M. [1] — Hernández Onna 637
FEUSTEL, B. [1] — Puechele 1909
FICHTL, J. [1] — Mišta, L. 737
FIELDS, P. [1] — Coleman, T. 2623
FIENSCH [1] — Postler **2636**
FIER, A. [4] — Lejarre **274**; León Hoyos 1299; Malakhov, V. 2905; Mekhitarian 2062
FILD [1] — Tenner, O. **290**
FILIP, LUC. [1] — Ulybin 876
FILIPENKO [1] — Osnos **2183**
FILIPOVIĆ, MIR. [1] — Talla **2340**
FILIPOWICZ, AN. [2] — Ozsváth **2650**; Pytel, K. 752
FINKEL, AL. [1] — Liss, E. **212**
FIRDAUS [1] — Hendra **487**
FISCHER [6] — Benko, P. **297**; Byrne, R. 1659; De Souza Mendes 367; Dely **2151**; Reshevsky **2144**; Spassky **778**
FISH, G. [2] — Dinstuhl, V. 2594; Galyas 2593
FISHBEIN, A. [2] — Frias, V. **620**; Jellison **1746**
FLEAR, G. [1] — Ni Hua **2569**
FLEETWOOD [1] — Liebowitz 2695
FLEITES MARTI [2] — Carvajal, N. **172**; Corrales Jiménez, Z. **2820**
FLOHR [1] — Mikenas 1502
FLOREAN, A.-C. [1] — Nisipeanu 1770
FLORES, DI. [5] — Cori Tello, J. **2826**; Felgaer **1845**; Hellsten 1835; Luconi **1820**; Orsini, A. **504**
FLORES RÍOS [2] — Pančevski **534**; Valerga 2067
FLUERAŞU [1] — Vidoniak 1008
FLUMBORT [1] — Predojević 846
FLUVIÁ POYATOS, JOR. [1] — González Vidal, Y. 1814
FOGARASI, T. [1] — Medvegy, N. **2294**
FOIŞOR, O.-D. [2] — Smagin, S. **2701**; Sznapik, A. 1548
FOMIN, V. [1] — Minerva 2242
FORINTOS [3] — Danailov 1014; Minić, D. **1311**; Tomović, V. **2400**
FORMANEK, E. [2] — Kavalek 1675; Rhodes, H. 951
FOSSATI [1] — Đurić, S. **2032**
FOYO RIVAS [3] — Huerta, R. **632**; Pérez Pérez, O. **350**; Santos, D. **836**
FRANCO OCAMPOS [1] — Tukmakov **1959**
FREEMAN [1] — Alekhine 927
FREIMAN, S. [1] — Nenarokov 2393
FRESSINET [4] — Brunner, N. **2844**; Degraeve, J.-M. **1431**; Grischuk, A. 1458; Shirov 2775
FREY, K. [1] — Browne, W. **738**
FRIAS, V. [1] — Fishbein, A. 620
FRIDJONSSON [1] — Velimirović 1170
FRIDMAN, D. [1] — Kramnik 85
FRIEDMAN, SH. [1] — Thornblom **302**
FRITSCHE, F. [1] — Maiorov, O. 46
FROEWIS, M. [1] — Prusikin **1637**
FROG [1] — Glek 312
FROIS, A. [1] — Domínguez Pérez, L. **2557**
FROLOV, ARTUR [1] — Karpman 30
FROLYANOV [5] — Andreikin **2780**; Drozdovskij **1848**; Leniart **2779**; Volkov, Sergey 2336; Yuzhakov, O. 1227

FRUMKIN [1] — Dubinsky, R. **2765**
FRYDMAN, P. [1] — Vidmar sr., M. **1302**
FTÁČNIK [7] — Cvitan, O. **2274**; Faragó, I. **1733**; Holek 1907; Luther, Th. 1625; Sikora-Lerch 1912; Wallace, J. **2763**; Wolff, Pa. **2198**
FUCHS, GEO. [1] — Deglmann **521**
FUCHS, RE. [1] — Uhlmann, W. **369**
FUENTES, MAR. [1] — Hernández Casillas **659**
FURDZIK [1] — Yudasin 1420
FURMAN [3] — Batygin **938**; Kholmov **1658**; Witkowski, S. **2150**
FÜSTER [1] — Balogh, Ja. **945**
FYNN [1] — Nedgent **2863**

G

GAÁL, E. [1] — Genda, K. 1642
GABRIELIAN, A. [1] — Ni Hua 914
GABRIELSEN, S. [1] — Pedersen, Stef. 134
GACHON, L. [1] — Saint-Denis, X. **2685**
GAFFAGAN [1] — Gutman, J. **909**
GAGARIN, VASILIJ [1] — Maljutin **2502**
GAGIĆ, N. [1] — Prelević, D. 2766
GAGUNASHVILI [8] — Almeida Sáenz 871, 2797; Gelashvili, T. 1342; Mamedov, Rauf 2833; Margvelashvili **2347**; Van der Wiel **2609**; Williams, S. K. 252; Zelčić, R. **145**
GAJEWSKI, G. [2] — Bartel, Mat. **842**; Zakhartsov, Vi. 1831
GÁL, G. [1] — Hardicsay **1317**
GALEGO, L. [2] — Guliyev, N. **689**; Jobava, Ba. 59
GALIER [1] — Hermann, Man. **947**
GALKIN, A. [5] — Belov, Vladi. **853**; Gazarian, Aram 655; Inarkiev 2576; Liang Chong **2774**; Vaganian, R. 57
GALLIAMOVA [1] — Lutz, Ch. **228**
GALLO, E. [1] — Vescovi, G. **2776**
GALLUCCI, A. [1] — Cifuentes Parada 2860
GALOJAN [1] — Muzychuk, A. 1065
GALYAS [1] — Fish, G. **2593**
GANZHUROV [1] — Bocharov, D. 182
GAPONENKO, I. [1] — Milov, V. 1806
GAPRINDASHVILI, N. [3] — Levitina 2447; Nikolac **2448**; Pomar Salamanca **1097**
GAPRINDASHVILI, V. [1] — Pogorelov, R. 641
GARA, T. [1] — Schneider, Ve. 1614
GARBAN, A. [1] — Todoran, I.-G. **2558**
GARBARINO, R. [1] — Gual Pascual 2240
GARBETT [1] — Solomon, S. 2665
GARCÍA, P. [1] — Cezar López **451**
GARCÍA MARTÍNEZ, SI. [1] — Vera González-Quevedo 137
GARCÍA PADRÓN, JO. [1] — Şubă, M. **1401**
GARCIA PALERMO [1] — Valerga **2037**
GAREEV, T. [1] — Milos, G. **1825**
GARRIDO FERNÁNDEZ, DA [1] — Llaneza Vega, P. 2365
GASHIMOV, V. [2] — Gelfand, B. **2607**; Volokitin, A. **2808**
GASS [1] — Kindl, P. **972**
GAUGLITZ [1] — Horváth, Cs. **2482**
GAUSEL [1] — Volzhin 1795
GAVASHELISHVILI [1] — Vdovin, Sergei **967**
GAVRIKOV, VI. [1] — Vogt, L. 56
GAVRILAKIS [1] — Onat 1111
GAVRILOV, AL. [3] — Horváth, Mario 1198; Kevorkian **2234**; Vokáč **2345**
GAVRILOV, O. [1] — Solovjov, S. **1613**
GAVRILOV, S. [1] — Berdichevski **996**
GAZARIAN, ARAM [1] — Galkin, A. **655**
GDAŃSKI, J. [1] — Wallace, J. **2268**
GEENEN [1] — Maliangkay 667
GEHRMANN, R.-R. [1] — Rahnfeld **303**
GEIZERSKY [1] — Mashchbits **998**
GELASHVILI, T. [5] — Gagunashvili **1342**; Graf, Al. **1154**; Khmiadashvili **837**; Skembris **1211**; Zhu Chen 2046
GELFAND, B. [22] — Alekseev, Evgeny **2070**; Anand 448; Aronian 2861; Carlsen 1165; Dydyshko 2677; Gashimov, V. 2607; Georgiev, Ki. **1612**; Kramnik **508**, **2937**; Ljubojević, Lj. 109; Morozevich 1055, 1867; Nakamura, Hi. **2841**; Norwood 2484; Radjabov, T. 2083; Salov, Va. **2928**; Shirov **1204**, **1962**; Svidler **455**, 1233; Van der Sterren 613; Vladimirov, E. **2228**
GELLER, AL. [1] — Tseitlin, Mi. **1734**
GELLER, E. [12] — Anikaev **2452**; Delekta, P. 34; Kapengut **2158**; Karpov **1532**; Liebert, H. **2155**; Miles, A. 746; Notaroš **2187**; Novotelnov **2137**; Popov, L. **1687**; Portisch, L. **1091**; Spassky 193, 1660
GELLER, JA. [3] — Babujian 891; Grischuk, A. 1611; Sedlak, N. 2027
GENBA [2] — Grischuk, A. 1071; Yakovich, Yuri 1371
GENDA, K. [1] — Gaál, E. **1642**
GENOV, PETAR [1] — Rusev, K. 1215
GENOVA, L. [2] — Bednikova 2055; Vladimirova, M. **897**
GEORGESCU, T.-M. [1] — Jianu, V.-C. **2081**
GEORGIADIS, I. [1] — Vocaturo, D. **2601**
GEORGIEV, KI. [14] — Dlugy **575**; Gelfand, B. 1612; Grischuk, A. 2013; Jobava, Ba. 2076; Karpov 1452, 1724; Kramnik 2727; Ligterink **2468**; Lputian **2203**; Popović, Pe. 1278; Rogers, I. **2251**; Shirov **2976**; Topalov **776**; Van Wely 816
GEORGIEV, KR. [3] — Cerisier **29**; Ionescu, Co. **1925**; Krasenkow **1994**
GERER [1] — Gipslis 1788
GERZHOY [1] — Golod, V. 2366
GHANE, SH. [1] — Maksimenko, An. 2279
GHEORGHE, C. [2] — Miron, C.-O. **1609**; Szabó, Ge. 2071
GHEORGHIU, F. [6] — Andersson, U. **736**; Glek **444**; Grunberg, S.-H. **1253**; Möhring, G. **948**; Momo **91**; Polugaevsky **2423**
GHINDĂ [3] — Partos **739**; Urzică 2648; Van Mil, J. 581
GHIŢESCU [2] — Donner, J. **2149**; Popov, L. **1674**
GIACCIO [1] — Sorokin, M. **624**
GIAKOUMIS [1] — Girvalakis, I. 66
GIHAREV [1] — Linovitzkij 1964
GIKHSBURGSKY [1] — Rastenis **1735**
GIL REGUERA [1] — Romero Holmes 757
GIL SUÁREZ [1] — González González 1803
GILDEN [2] — Christiansen, Larry 1901; Tarjan 1682
GIMPEL [1] — Shubin, M. **2439**
GINTING, N. [1] — So, W. 708
GIORGADZE, G. [6] — Contin **1453**; Mnatsakanian, E. **408**; Rolf, S. **1982**; Tiviakov 1585; Xu Jun **802**; Yakovich, Yuri 2733

GIORGADZE, T. [1] — Kuindzhy **2166**
GIPSLIS [5] — Csom, I. **1099**; Đurić, S. 1531; Gerer **1788**; Hráček **1952**; Malisauskas, V. **125**
GIRI, A. [4] — Bartel, Mat. **283**, **1075**; Caruana, F. 2850; Prusikin **1386**
GIRVALAKIS, I. [1] — Giakoumis **66**
GIURUMIA [1] — Kozakov 114
GIUSTI, P. [1] — Braga, F. 1688
GLASS [1] — Dely 1509
GLEIZEROV [5] — Bakhar 434; Kempiński, R. 2283; Maherramzade 2556; Rusan, P.-C. 1054; Zelčić, R. 2762
GLEK [18] — Chernikov, O. L. **1950**; Chiburdanidze **2197**; Frog **312**; Gheorghiu, F. 444; Ivanenko, S. **2216**; Kacheishvili 2955; Lanka, Z. **123**; Lau, Ra. 615; Löffler, S. 2264; Rustemov **147**; Safin, Sh. **2539**; Sutovsky 467; Svidler 1370; Tatai **657**; Van Mil, J. **340**; Volzhin **1413**; Yudasin 1013; Zapata, A. **1804**
GLIGORIĆ, S. [7] — Adorján, An. **1705**; Donner, J. 2153; Keres 1507; Reshevsky 1303; Sofrevski **1657**; Sveshnikov, E. **1176**; Szabó, László **2866**
GLODEANU [1] — Bumba **2534**
GLOGOWSKI [1] — Siciarz 2915
GLOTOV, V. [1] — Osipov, Vl. **2182**
GLUCKSBERG [1] — Najdorf **2129**
GODENA [2] — Guido, F. **1062**; Motylev 2078
GODYS [1] — Zvonitsky 1742
GOFSHTEIN, Z. [3] — Sideifzade 98; Tseitlin, Ma. **775**; Yudasin **2277**
GOLDBERG, AL. [1] — Kovalev, Andrei **2221**
GOLDENBERG, RI. [2] — Aristegui, J. **563**; Korelov 787
GOLDIN, A. [3] — Arbakov **1472**; Efimov, Ig. **2459**; Golovko, N. 372
GOLDIN, V. [1] — Ryabov, S. **2164**
GOLDSCHMIDT, M. [1] — Bohm, H. **2170**
GOLITSYN [1] — Varavin, V. 1185
GOLLNER [1] — Bauer, Wo. 365
GOLOD, V. [12] — Cao Sang 237; Čiukšytė 666; Escobar Forero **1428**; Feller, S. **258**; Gerzhoy **2366**; Grünfeld, Y. 840; Huzman 1338; Kraai 2297; Milliet **696**; Pârligras, M.-E. 254; Smirin **337**; Zilberman, Y. **2951**
GOLODENKO [1] — Pushkin, V. **770**
GOLOSHCHAPOV [3] — Lugovoi, A. 128; Moiseenko, Alexander 824; Ovsejevitsch 2738
GOLOVKO, N. [1] — Goldin, A. **372**
GOLTSOV, L. [1] — Moiseev, Vik. **377**
GOLUBEV, M. [7] — Beliavsky 1832; Bernadskiy **2810**; Bogdanovski, V. 333; Kovchan **1823**; Lipecki **1580**; Oleksienko 1494; Zubov, Alexander **2798**
GOMES [1] — Netto **359**
GÓMEZ, A. [1] — Ulloa González 2526
GÓMEZ, FE. [1] — José Álvarez **1596**
GÓMEZ GARRIDO [1] — Vera González-Quevedo **2903**
GONCHAROV, OLEG [1] — Koziak **693**
GONDREZ [1] — Pérez Quiñones **717**
GÓNGORA REYES, L. [5] — Blanco Ronquillo **492**; Esquivel Golcher 1041; Góngora Reyes, M. **153**; González, Marv. **2783**; Perea, O. **2026**
GÓNGORA REYES, M. [7] — Arencibia Rodríguez 1782; Blanco Ronquillo **2767**; Diaz Labrada 2533; Fernández Romero, E. **2899**; Góngora Reyes, L. 153; Pérez, Is. **246**; Piccoli, F. **668**
GONZÁLEZ, AD. [1] — Mederos Pérez 2000
GONZÁLEZ, G. [1] — Medina, M. 218
GONZÁLEZ, H. [1] — Valdés Martín, L. 2953
GONZÁLEZ, L. F. [1] — Suri, A. 321
GONZÁLEZ, MARV. [2] — Bravo, J. M. **1282**; Góngora Reyes, L. 2783
GONZÁLEZ, RE. [1] — Suri, A. 231
GONZÁLEZ, RO. [1] — Pujols 131
GONZÁLEZ GONZÁLEZ [3] — Gil Suárez **1803**; Hernández Same, Ro. 2778; Pulido Álvarez **2289**
GONZÁLEZ PÉREZ, AR. [6] — Álvarez Pedraza 498; Aroshidze **1434**; Espinosa Veloz 1432, **1610**, **2772**; Pozo Vera **2598**
GONZÁLEZ VIDAL, Y. [9] — Abreu Delgado **683**; Borges Feria **271**; Corrales Jiménez, F. **681**; Fluviá Poyatos, Jor. **1814**; León Hoyos **2566**; Mirzoev, A. **1145**; Morales, A. 2759; Quesada Pérez, Yu. **1999**; Rotstein, A. 1349
GOORIS [1] — Winants, L. 1757
GORELOV, S. [4] — Hait 2540; Makarichev **1918**; Naumkin 2219; Sick 1559
GORGES [1] — Netz, E. 2638
GORMALLY [1] — Sutovsky **1146**
GOROVETS [1] — Fedorov, Alexei **1618**
GOŠCINIAK, M. [1] — Mikrut 2351
GÖTZ, AN. [1] — Wegener, D. **1066**
GOURLAY [1] — Herbold, M. 1821
GRACHEV, B. [3] — Eliseev, U. 728; Shirov **2114**; Zinchenko, Y. **904**
GRAF, AL. [5] — Chuchelov **1943**; Gelashvili, T. 1154; Ivanchuk 2485; Panchenko, A. **1474**; Tiviakov **1996**
GRAF, ROL. [1] — Sanikidze, T. 2374
GRAFL, F. [1] — Plaskett 712
GRAHN [2] — Gramer, K. 2914; Stalflinga 199
GRAMER, K. [1] — Grahn **2914**
GRANARA BARRETO [1] — Liascovich **864**
GRANBERG [1] — Gubnitzkij **2885**
GRANDA ZÚÑIGA [1] — Arencibia Rodríguez 1927
GRANDELIUS [1] — Plukkel **2356**
GREENFELD, A. [10] — Balashov, Y. 2210; Banikas, H. **1998**; Doucet, Ch. **2023**; Kačírek **1776**; Lev, R. **1598**; Mikhalevski, V. 848, **1988**; Nunn 586; Rukavina, J. 2547; Zakhartsov, Vl. **186**
GRÉTARSSON, HJ. [1] — Kholmov 1206
GRIDNEV [1] — Lutskovsky 2874
GRIEGO [1] — Dokhoian 205
GRIGG [1] — Ly Moulthun **2613**
GRIGORE, I. [1] — Holzke **116**
GRIGORIAN, KAR. [3] — Cugashvili 2651; Smyslov 1533; Tal 1107
GRIGORIAN, SP. [1] — Klek **2107**
GRIGORIANTS, S. [2] — Šarić, Iv. 188; Sedlak, N. **665**
GRIGOROV, J. [1] — Boudy Bueno **2455**
GRILLON, A. [1] — Lalić, B. **1296**
GRIMAL, C. [1] — Rodríguez, F. **2009**
GRINFELD [1] — Jerić, S. 1975
GRISCHUK, A. [14] — Bareev 1381; Belov, Vladi. 1639; Fressinet **1458**; Geller, Ja. **1611**; Genba **1071**; Georgiev, Ki. **2013**; Jobava, Ba. 1293; Kamsky, G. **158**; Karjakin, Sergey 1648; Lautier, Joel 2954; Rublevsky **1430**; Shirov 1208; Sutovsky **341**; Yandemirov **136**

GRIVAS, E. [1] — Negi, P. 2068
GROKHOTOV [1] — Gurevich, Dm. 2444
GROOTEN [1] — Motylev **242**
GROSCH [1] — Nuţu-Gajić 1324
GROSS, G. [1] — Hacker, Ch. **122**
GROSS, ST. [1] — Hort, V. **1359**
GROSSHANS, R.-M. [1] — Schramm, Ch. 2612
GRÓSZPÉTER [1] — McNab 2247
GROTTKE [2] — Casper 2878; Kalinitschew **1720**
GROVER, S. [2] — Inđić, A. 276; Miljković, Mir. D. 1163
GROZDOV [1] — Maister 363
GRULKA [1] — Steczkowski 2870
GRÜNBERG, R. [1] — Döry, J. **2204**
GRUNBERG, S.-H. [1] — Gheorghiu, F. 1253
GRÜNFELD, Y. [2] — Chandler, M. 400; Golod, V. **840**
GRUZMANN [1] — Bebchuk, E. **2418**
GSCHWENDTNER, S. [1] — Vescovi, G. 1978
GUAL PASCUAL [1] — Garbarino, R. **2240**
GUBNITZKIJ [2] — Cipollini 1400; Granberg 2885
GUERRA, J. [1] — Henley 2456
GUERRA NAVARRO [1] — Otero Acosta **2757**
GUEVARA, C. [1] — Kovalenko, I. **538**
GUFELD [7] — Benjamin, J. 130; Espig, L. **977**; Hübner, R. **346**; Ivanović, B. **744**; Keņgis 2461; Khavin 941; Lobron 2195
GUIDARELLI [1] — Blehm 1992
GUIDO, F. [2] — Godena 1062; Iordăchescu, V. 2007
GULIEV, SARHAN [1] — Bologan **1965**
GULIYEV, N. [1] — Galego, L. 689
GULKO, B. [9] — Beliavsky 1184; Chesney 1365; *Deep Shredder* 2292; Domínguez Pérez, L. 323; Jussupow, Ar. 1564; Kremenietsky, An. M. **201**; Shabalov, Al. **1343**; Speelman **2231**; Tseitlin, Ma. 1095
GULLAKSEN [1] — Solodovnichenko **2939**
GUNAWAN, RO. [1] — Vasiukov 1941
GUNERATNE [1] — Hasan 740
GUNNARSSON, ARN. [1] — Hjartarson, J. **1989**
GUNSBERG [1] — Chigorin **1166**
GUNSEN [1] — Bogachkov, I. **2305**
GUPTA, AB. [1] — Jones, G. 177
GURAMISHVILI [1] — Khotenashvili 2110
GUREVICH, DM. [5] — Bronstein, D. 1961; Grokhotov **2444**; Korchnoi 2668; Kuzovkin **2879**; Ziatdinov 1197
GUREVICH, M. [8] — Bologan **2554**; Lékó, P. **699**; Ljubojević, Lj. **1830**, **2745**; Pert, N. **1837**; Piscopo, P. 75; Sutovsky **132**; Velikhanli 165
GUREVICH, V. [2] — Kuzmin, G. P. 121; Negulescu, Ad. **117**
GURGENIDZE [2] — Honfi, Károly 1664; Tal 1881
GURIELI [1] — Ferrer-Lucas 2469
GUSEINOV, G. [4] — Almási, Z. 2087; Bacrot, E. 1082; Kvon **726**; López Martínez, J. 861
GUSEV, Y. [2] — Karasev, Vl. 2407; Polovodin **2653**
GUTKIN, B. [1] — Tkhelidze 1524
GUTMAN, J. [1] — Gaffagan 909
GUTMAN, L. [3] — Kholmov **9**; Levchenkov **1899**; Rashkovsky 2171
GUTOP [2] — Roshal **1392**; Timoscenko 1174
GYIMESI, Z. [5] — Hába, P. 2066; Ponomariov 2034; Predojević 1841; Tolnai, T. 1579; Varga, Zo. 680
GYURKOVICS, M. [1] — Cserna **1725**

H

HÁAG, E. [2] — Cuibus **1523**; Portisch, L. 194
HÁBA, P. [6] — Gyimesi, Z. **2066**; Khenkin **639**; Kristjánsson, St. **483**; Morozevich **509**; Nikolić, Pr. **2036**; Sodoma **2089**
HACCHE [1] — West, G. 413
HACHATRIAN, V. [1] — Umansky, Vl. **1775**
HACKER, CH. [1] — Gross, G. 122
HADDOUCHE, M. [1] — El Gindy 262
HAENER [1] — Mihok, O. **1497**
HAÏK [1] — Peev, Pe. 348
HAIT [1] — Gorelov, S. **2540**
HALBBAUER [1] — Mandel, W. **2867**
HALKIAS, S. [1] — Naiditsch, A. 2789
HAMDOUCHI, H. [1] — Tiviakov **847**
HAMED, AH. [1] — Kozak, Al. 2002
HAMITEVICI [1] — Nyzhnyk **1862**
HANDKE, F. [1] — Hernández Carmenates, Hold. **51**
HANSEN, CU. [3] — Hellers, F. 458; Hertneck **1151**; Smyslov 211
HANSEN, LARS BO [1] — Timman, J. **2259**
HARDICSAY [3] — Adorján, An. **417**; Fabri, F. 980; Gál, G. 1317
HARIKRISHNA, P. [4] — Nakamura, Hi. **86**; Rublevsky 2979; Svidler **1638**; Van Wely **84**
HARTOCH [1] — Keres **1677**
HARTSTON [1] — Portisch, L. **1528**
HAR-ZAHAV, LOTSOV [1] — Zelinsky, Y. 1093
HAR-ZVI, R. [1] — Buś, M. **1565**
HASAN [1] — Guneratne **740**
HASANGATIN [2] — Kobalia, M. 148; Simić, Dragan **1132**
HAUSNER, I. [2] — Pytel, B. 1256; Trapl, J. 2661
HAYRAPETIAN [1] — Nadanian **830**
HAZAI [2] — Schmidt, Wł. **1897**; Szabó, László **1323**
HÉBERT, JEAN [1] — Abramović, B. **2921**
HECHT, H.-J. [2] — Kristjánsson, B. **1672**; Schaufelberger **1892**
HECTOR, J. [3] — Azmaiparashvili 594; Berg, E. 1234; Tikkanen, H. 2103
HEDKE [1] — Yagupov 788
HEEMSOTH [1] — Heisenbutter **366**
HEINEL [1] — Rauschenberger 2744
HEINICKE [1] — Schuppler 361
HEINIG, W. [1] — Prusikin 711
HEISENBUTTER [1] — Heemsoth 366
HEISSLER [1] — Kasimdzhanov **1136**
HELLERS, F. [2] — Ernst, Th. 1364; Hansen, Cu. **458**
HELLSTEN [3] — Eriksson, Joh. 1621; Flores, Di. **1835**; Palac 1149
HELM, I. [1] — Kosenkov 1310
HELMERS, K. [1] — Sosonko 19
HENDRA [1] — Firdaus 487
HENLEY [1] — Guerra, J. **2456**
HENLINGER [1] — Spielmann, R. 2390
HENNIGAN [1] — Berzinsh, R. **2350**
HENNINGS, A. [1] — Zinn **2872**
HENRICHS, TH. [2] — Prusikin **72**, **503**
HÉRA jr., I. [1] — Rublevsky 2902
HERB, P. [1] — Bellas **2917**
HERBOLD, M. [1] — Gourlay **1821**
HERMANN, MAN. [1] — Galier 947

HERNÁNDEZ, AN. M. [4] – Cruz Lima 1009; Hernández, Gerl. 2538; José Álvarez 2736; Ramos, Alv. **2746**
HERNÁNDEZ, GERL. [1] – Hernández, An. M. **2538**
HERNÁNDEZ CARMENATES, HOLD. [1] – Handke, F. 51
HERNÁNDEZ CASILLAS [1] – Fuentes, Mar. 659
HERNÁNDEZ ESTÉVEZ [1] – Delgado Ramírez 1810
HERNÁNDEZ ONNA [5] – Becerra Rivero **819**; Bruzón Batista **232**; Čičak **2012**; Ferro, J.-M. **637**; Martín Molinero, R. 2555
HERNÁNDEZ SAME, RO. [1] – González González **2778**
HERNDL, H. [1] – Skembris **2478**
HERRERA, I. [2] – Rodríguez Cespedes 2498; Vázquez Igarza **2740**
HERRERA, J. S. [1] – Quesada, F. **1200**
HERTNECK [3] – Brunner, L. 209; Hansen, Cu. 1151; Pirrot 1000
HEVIA ALEJANO [1] – Alonso Bouza 1636
HICKL, J. [1] – Nemet, I. **32**
HIDALGO AZANZA [1] – Touset 2694
HIERMANN [1] – Skembris 1842
HIMANSHU, SH. [1] – Sandipan 2045
HINDLE [1] – Littlewood, J. 1089
HIRSCHBEIN [1] – Rubinstein, A. 2
HJARTARSON, J. [6] – Gunnarsson, Arn. 1989; Kasparov 587; Sokolov, An. M. **1118**; Tal 1929; Timman, J. **1326**; Vaganian, R. 431
HJORTH, G. [1] – Kasparov 405
HOANG THANH TRANG [1] – Prusikin **2956**
HODGSON, JO. [1] – Fancy 2425
HODGSON, JU. [5] – Martin, Andrew **1759**; Oll 2253; Taimanov **2922**; Tarjan 1922; Van der Wiel 2207
HODJA [1] – Veijai 362
HOFFMAN, A. [1] – Korneev, O. 2838
HØI [1] – Sax, Gy. **1744**
HOLEK [1] – Ftáčnik **1907**
HOLM, S. [2] – Lie, K. 877; Samuelsson, F. **960**
HOLST, A. [1] – Svidler 600
HOLZKE [1] – Grigore, I. 116
HOLZVOIGT [1] – Şuta, M. **566**
HONFI, KÁROLY [6] – Bárczay, L. **2438**; Drimer **1309**; Gurgenidze **1664**; Ozsváth 2139; Schranz, I. 549; Titkos **1667**
HOOK [1] – Fernandez, John **2005**
HORBERG [1] – Averbakh **2142**
HOROWITZ [2] – Kevitz **931**; Stephens, L. **936**
HORT, V. [10] – Blatný, P. 1335; Byrne, R. **942**; Gross, St. 1359; McKay 1711; Miles, A. 1920; Ree, H. 309; Smyslov 2422; Torre, E. **404**; Williams, A. H. 2427; Zichichi 551
HORVÁTH, CS. [1] – Gauglitz 2482
HORVÁTH, GY. [3] – Eperjesi **2913**; Kupreichik **115**; Pintér, Józs. 2189
HORVÁTH, JÓ. [1] – Bologan **2522**
HORVÁTH, MARIO [1] – Gavrilov, Al. **1198**
HORVÁTH, S. [1] – Perényi **1096**
HOSSAIN, ENAM. [4] – Ahmed, Sk. N. **2786**; Al Qudaimi **68**; Eljanov **2799**; Megaranto 874
HOU YIFAN [3] – Adams, Mi. **880**; Li Chao **2090**; Movsesian, S. **2619**
HOWELL, D. [1] – Nybäck, T. **713**
HRABINSKÁ [1] – Raznikov 2574
HRÁČEK [3] – Gipslis 1952; Kasparov 1590; Sokolov, Ivan 2734
HRISTOPOULOS, R. [1] – Karayannis 1546
HROMADKA, K. [1] – Opočenský, K. 357
HRYHORENKO [1] – Karlovich 1805
HU YIFENG [1] – Mongontuul 514
HÜBNER, R. [5] – Antunac 2409; Gufeld 346; Ivanchuk **1332**; Kasparov 2467; Timman, J. 1937
HUERTA, R. [1] – Foyo Rivas 632
HULAK [3] – Barlov **1728**; Dizdarević, E. **2269**; Ma Hongding **1924**
HUMMEL, PAT. [1] – Yermolinsky 2760
HUNT, A. [1] – Rujević **2552**
HUZMAN [2] – Dreev **1729**; Golod, V. **1338**

I

IAKYMOV [1] – Volokitin, A. 81
IBÁÑEZ MILIAN [1] – Cabrera, Ale. 2276
IBARRA PADRÓN [2] – Espino 653; Ibrahim, Om 2293
IBRAGIMOV, I. [2] – Kaidanov 2248; Shneider, Alek. 2710
IBRAHIM, OM [1] – Ibarra Padrón **2293**
IGLESIAS, JUL. [1] – Blanco Dopico **1017**
IGNATIEV, F. [1] – Yudovich sr., M. 1257
ILIĆ, D. M [1] – Lukács, P. **1930**
ILIE [1] – Caldwell, D. **13**
ILINČIĆ, Z. [7] – Boros, Dé. **343**; Jianu, V.-C. 887; Kargin, A. **1619**; Kovačević, Al. **2584**; Prohászka, P. 690; Savanović, A. **2793**; Veličković, Sa. 142
ILIVITZKI [1] – Katalymov 1245
ILJIN, A. [3] – Lund, E. **1815**; Ryzhov, I. **852**; Štoček, J. 860
ILJUSHIN [3] – Makarov, Ma. 2284; Motylev 2764; Riazantsev 906
ILLAS PUEYO [1] – Blanco Ronquillo **2773**
ILLESCAS CÓRDOBA [7] – Akopian, Vl. 2535; Almagro Llamas 2602; Anand 2511; Astasio López **2862**; Kantans 2384; Morozevich **1985**; Rustemov **486**
ILYIN-ZHENEVSKY [1] – Khramov, E. **1519**
INARKIEV [8] – Dreev **2321**; Galkin, A. **2576**; Kobalia, M. 881; Leitão, R. **1651**; Nepomniachtchi 1641; Palac 2380; Svidler 2589; Temirkanov **2858**
INĐIĆ, A. [4] – Grover, S. **276**; Ivanišević, I. 2376; Nestorović, D. 2115; Palac 1352
INĐIĆ, D. [1] – Kovačević, Vlat. 2232
INEI [1] – Benko, P. 1389
INKIOV [5] – Cebalo 755; Liverios **1713**; Lukin, A. **409**; Marin, Mi. 2497; Meduna, E. 2687
IONESCU, CO. [2] – Georgiev, Kr. 1925; Nisipeanu 1285
IONOV, S. [2] – Riazantsev 1829; Yashtylov **2553**
IORDĂCHESCU, V. [8] – Fedorov, Alexei 2049; Guido, F. **2007**; Ljubisavljević, Ž. **1824**; Shirov 1427; Siebrecht, S. 1221, 1223; Svetushkin **173**; Zubarev, Alexa. 2343
IOTOV, V. [2] – Cebalo **1300**; Eljanov 1439
IPATOV, A. [4] – Đukić, Ni. 1864; Dziuba, M. 2822; Kramnik **1868**; Zhigalko, S. **910**
ISAEV, J. [2] – Magomedov, Ma. 1791; Savchenko, S. **2683**
ISAKOV, G. [1] – Pichelaury **17**
ISKOV [2] – Krüger, Er. 564; Lindgren, M. 103

ISTRATE, B. [1] — Moraru, M. 461
ISTRĂŢESCU, A. [5] — Bogdan, Dan **2717**; Kamsky, G. 917; Miladinović, I. 801; Milu, R.-S. **1786**; Nikolaidis, K. **2531**
ITKIS, B. [2] — Neverov, Va. 579; Popović, Pe. **1976**
ITURRIZAGA BONELLI [1] — Dzagnidze **1076**
IVAKHINOVA, I. [1] — Nebolsina **2328**
IVANCHUK [32] — Anand **119**, **433**, 800, 884; Bologan **2302**; Bruzón Batista **1492**, 2577; Carlsen 868, 2818; Domínguez Pérez, L. **1079**, 2048; Felgaer **2041**; Graf, Al. **2485**; Hübner, R. 1332; Jussupow, Ar. **2705**; Kasparov 1194, **1374**; Kotronias 273; Kryvoruchko, Y. **1652**; Lautier, Joel **2278**; Mamedyarov **327**, 1226; Mitoń 1839; Morozevich **1986**; Nogueiras Santiago 2307; Radjabov, T. **2620**; Shirov **1160**, 2061, 2586; Tiviakov **2605**; Topalov **631**, 825
IVANENKO, S. [1] — Glek 2216
IVANIŠEVIĆ, I. [6] — Bojković, N. **241**; Dražić, S. **2583**; Inđić, A. **2376**; Jovanović, Saša M. **1063**; Miladinović, I. **2791**; Vučković, Bo. 879
IVANOV, ALEXA. [4] — Christiansen, Larry **803**; Davies, Ni. **2239**; Kaidanov 73; Taleb, M. **1044**
IVANOV, ALEXEY [1] — Savchenko, S. 2510
IVANOV, IG. Y. [2] — Kakageldyev **398**; Kudriashov, An. 2882
IVANOV, J. [2] — Dimitrov, V. 2196; Mitkovski, K. **1762**
IVANOV, M. M. [1] — Dragomarezkij 797
IVANOV, S. V. [1] — Maslov, L. **999**
IVANOV, VIC. [6] — Doroshkievich **627**; Losev, D. **1281**; Pushkov **599**; Rodin, M. **220**; Shipov 1773; Yagupov **598**
IVANOVIĆ, B. [4] — Ermenkov **1715**; Gufeld 744; Nikolić, Ži. **1325**; Reshevsky 388
IVANOVSKY [1] — Ostropolsky 2135
IVKOV, B. [2] — Petrosian, T. L. 18; Zaitsev, I. 299
IZORIA, Z. [3] — Khurtsidze, N. 844; Maiorov, O. 1043; Paresishvili 1605

J

JACKSON, O. [1] — Day, L. 2429
JACOBS, B. [1] — Vaïsser 1931
JACOBSEN, BO [2] — Kristiansen, Jens 2435; Ljubojević, Lj. **1671**
JADOUL [1] — Miles, A. 2211
JAKOBETZ, L. [1] — Nimtz 1627
JAKOBS [1] — Bluhm 2389
JAKOBSEN, OLE [2] — Skoeld **1679**; Spraggett, K. 2315
JAKOVENKO, D. [6] — Bologan **2813**; Kramnik **2600**; Lenič 872; Nijboer 694; Rublevsky **2807**; Van Wely 2901
JAKOVLEV, O. [1] — Zernitsky **576**
JANATA, M. [1] — Lehmann, H.-G. **1092**
JÄNIG [1] — Kupfer, M. 2488
JANKOVIĆ, AL. [1] — Kadrić, D. 288
JANOCHA, W. [1] — Pogorelov, R. 1119
JANOVSKY, S. [1] — Muratov, V. **1330**
JANOWSKI [2] — Chigorin 923; Schlechter **289**
JANSA, V. [2] — Smith, Ax. 2836; Suradiradja **2433**
JANSE, R. [1] — Carlsson, P. **915**
JANSSEN, RU. [1] — Sokolov, Ivan **1040**
JASNÝ, S. [1] — Suchomel, Jan **671**
JAUREGUI, C. [1] — Poulin, Mat. 11
JEAN, CL. [1] — Todorčević, M. 1882
JEDRYCZKA, K. [1] — Blehm **2551**
JELEN, IG. [1] — Marković, Iv. J. 831
JELLISON [1] — Fishbein, A. 1746
JENSEN, ROHDE [1] — Tyškovec **608**
JERIĆ, S. [2] — Grinfeld **1975**; Mikhalchishin 2287
JERKOVIĆ, B. [1] — Brković 446
JIANU, V.-C. [2] — Georgescu, T.-M. 2081; Ilinčić, Z. **887**
JOBAVA, BA. [5] — Carlsen **154**; Galego, L. **59**; Georgiev, Ki. **2076**; Grischuk, A. **1293**; Krasenkow 2354
JOHANSEN, D. [1] — Barua, D. 759
JOHANSSON, CU. [1] — Ekenberg, B. **7**
JOHANSSON, I. [1] — Messing **2968**
JOKSIĆ, S. [1] — Commons **1689**
JONES, G. [3] — Gupta, Ab. **177**; Urkedal **918**; Van Wely **2059**
JONES, I. C. [1] — Dueball **958**
JOSÉ ÁLVAREZ [3] — Andrés, M. 992; Gómez, Fe. 1596; Hernández, An. M. **2736**
JOSHI, SA. [1] — Muralidharan, M. B. **2518**
JOVANOVIĆ, SAŠA M. [1] — Ivanišević, I. 1063
JOVIĆ, MIO. [1] — Ćirić, Drago. **756**
JUÁREZ FLORES, C. [1] — Cuasnicu 2165
JUKSTI [1] — Vooremaa 2436
JULIA, E. [1] — Ricardi 718
JUMABAYEV [1] — Alekseev, Evgeny 2100
JUNCU, M. [1] — Wiese-Jóźwiak 2188
JUSSUPOW, AR. [19] — Brunner, L. **2499**; Dautov, Rust. 2544; Domínguez Pérez, L. 63; Gulko, B. **1564**; Ivanchuk 2705; Karpov 760; Kasparov **791**, **1183**; Korchnoi 2487; Kožul 2495; Lputian **2453**; Moiseenko, Alexander 2621; Scheeren, P. **1716**; Sokolov, An. M. **1178**, 2215; Spraggett, K. **2226**; Torre, E. **758**; Van Wely **1480**; Wahls 2713
JUST, JOA. [1] — Platz, H. 2420
JUSWANTO [1] — Barbosa, O. 1080

K

KAABI [1] — Lanka, Z. **1117**
KABADZHIAN [1] — Cihelashvili **386**
KABATIANSKI [1] — Khmelnitsky 422
KACHAR [1] — Shcherbakov, R. 1597
KACHEISHVILI [5] — Ardeleanu, A. 1155; Battaglini 720; Glek **2955**; Sakaev **49**; Yermolinsky 2003
KAČÍREK [1] — Greenfeld, A. 1776
KADAM, S. [1] — Meera, S. 2282
KADRIĆ, D. [2] — Janković, Al. **288**; Kovačević, Al. **1498**
KAENEL [1] — Nueesch **532**
KAGAN, SH. [1] — Burnevsky **1394**
KAIDANOV [7] — Chudnovsky 794; Donaldson, J. **1957**; Ibragimov, I. **2248**; Ivanov, Alexa. **73**; Khalifman 2675; Shantharam, K. V. 2707; Taimanov 1740
KAIKAMDZOZOV [1] — Mechkarov 2967
KAISZAURI [2] — Krantz, K. 1895; Sznapik, A. **376**
KAKABADZE, E. [1] — Elbakidze 1903
KAKAGELDYEV [2] — Ivanov, Ig. Y. 398; Makarichev **1108**
KALAIYALAHAN [1] — Nevioselaya, M. **1870**
KALANJ [1] — Zelić, Ml. 1566
KALESIS [1] — Kotronias 2890

KALININ, OLEG [1] – Skotorenko **1476**
KALINITSCHEW [2] – Grottke 1720; Koifman 2466
KALINSKY [1] – Urusov, S. 354
KÁLLAI, G. [2] – David, Alb. 1455; Radulescu, C. **2660**
KALLIO, H. [2] – Fernández Romero, E. 2035; Macieja 2761
KAMINIK [1] – Kundin **1483**
KAMSKY, G. [13] – Akopian, Vl. 1727; Anand **786**, 1581; Grischuk, A. 158; Istrăţescu, A. **917**; Lautier, Joel **2505**; Lékó, P. **2825**; Pardo Simon, D. 537; Potkin, V. 1495; Seirawan **2097**; Svidler **1070**; Topalov 893; Wolff, Pa. **2507**
KANAREK, MARC. [2] – Dobrowolski, P. **1057**; Świercz, D. **1059**
KANEFSCK [1] – Rodríguez Vila 1493
KANIA, P. [1] – Piński, J. 1769
KANKO [1] – Kivipelto **2430**
KANTANS [1] – Illescas Córdoba **2384**
KANTSLER [1] – Purgin, N. 2491
KAPENGUT [4] – Geller, E. 2158; Shereshevski **1668**; Vaganian, R. **1514**; Zhuravliov, V. 2152
KAPNISIS [2] – Dobrov, V. **1045**; Mastrovasilis, D. **1644**
KÁPOSZTÁS [1] – Rajna 558
KARAKLAJIĆ, N. [1] – Evans, L. M. 296
KARASEV, VL. [2] – Gusev, Y. **2407**; Klaman **1443**
KARAYANNIS [1] – Hristopoulos, R. **1546**
KARGIN, A. [1] – Ilinčić, Z. 1619
KARJAKIN, SERGEY [13] – Bu Xiangzhi **2935**; Grischuk, A. **1648**; Mchedlishvili **2040**; Morozevich **519**; Navara, D. **2606**; Papa, S. **1807**; Shirov 1228, **2358**, **2360**, 2812; Tkachiev 2579; Van Wely **2060**; Volokitin, A. 2815
KARKNER [1] – Rohmer 2395
KARL, H. [1] – Tóth, Ben. 2202
KARLOVICH [1] – Hryhorenko **1805**
KARLSSON, L. [2] – Mortensen, E. 421; Ólafsson, H. **743**
KÄRNER, H. [1] – Bandza **2206**
KARP, MI. [1] – Nurmi, P. **1544**
KARPATCHEV [1] – Lyrberg **1761**
KARPMAN [1] – Frolov, Artur **30**
KARPOV [31] – Anand **2743**; Csom, I. **391**; Morovic Fernández **612**; Geller, E. 1532; Georgiev, Ki. **1452**, **1724**; Jussupow, Ar. **760**; Kasimdzhanov 875; Kasparov 601, 986, **1002**, 1602, **1944**, 2608, **2673**; Korchnoi **969**, 1685, 2184, **2873**; Larsen, Be. **1541**; Lengyel, Le. **2421**; Salov, Va. 636; Shirov **1006**; Stojanović, Mih. **168**; Taimanov **393**; Timman, J. 1700, 1908; Topalov **1966**, **2521**; Van der Wiel **21**; Zsoldos **1315**
KARSA [1] – Németh, Zo. **2217**
KASHLINSKAYA [1] – Lintchevski, D. 79
KASIMDZHANOV [6] – Bologan 2015; Cheparinov, I. **1852**; Heissler 1136; Karpov **875**; Kasparov **1818**; Motylev 2590
KASPARIAN [1] – Manvelian **2131**
KASPAROV [45] – Akopian, Vl. 1777; Anand **206**, 443, **795**; Begun **1537**; Hjartarson, J. **587**; Hjorth, G. **405**; Hráček **1590**; Hübner, R. **2467**; Ivanchuk **1194**, 1374; Jussupow, Ar. 791, 1183; Karpov **601**, **986**, 1002, **1602**, 1944, **2608**, 2673; Kasimdzhanov 1818; Korchnoi **449**; Kramnik **784**, 1027, 1195, 1419; Lautier, Joel **1012**; Lékó, P. 1144; Ligterink **2973**; Marjanović, Slavo. **1542**; Movsesian, S. 1207; Piket, Je. **1131**; Polgár, Ju. 1984; Portisch, L. **1921**, 2663; Přibyl, Jo. **2659**; Salov, Va. **1939**; Short, N. **1578**, 2721; Smirin **420**; Sunye Neto 751; Timman, J. **769**; Topalov **2752**; Van der Wiel **1328**; Van Wely **1792**
KASPAROV, S. [2] – Pytel, K. **2933**; Vrenegoor **2057**
KATAEV, SI. [1] – Markov, Ju. **2877**
KATALYMOV [3] – Ilivitzki **1245**; Rotstein, E. 2138; Yudovich jr., M. 2154
KATS, AL. [1] – Baginskaite **2941**
KAUNAS [1] – Rozentalis **2190**
KAVALEK [2] – Formanek, E. **1675**; Matulović **192**
KAZANTIDIS [1] – Zakarian, D. **1218**
KAZHGALEYEV [1] – Sokolov, Ivan **1846**
KEENE [3] – Krogius 1357; Miles, A. **1691**; Robatsch **2414**
KEIPO [1] – Pérez Quiñones 506
KELLER, DI. [1] – Pomar Salamanca **1878**
KEMPF [1] – Erbis 940
KEMPIŃSKI, R. [2] – Gleizerov **2283**; Milov, V. 472
KENGIS [4] – Djurhuus, R. **310**; Gufeld **2461**; Makarichev **1552**; Nevednichii, V. **568**
KENSMIN [1] – Davidson **1244**
KEREK, CS. [1] – Peredy 814
KERES [4] – Botvinnik 949; Gligorić, S. **1507**; Hartoch 1677; Unzicker, W. **1656**
KESSLER, LUCA [1] – Schramm, Ch. 2106
KEVITZ [1] – Horowitz 931
KEVORKIAN [1] – Gavrilov, Al. 2234
KEXEL [1] – Lakunza Oyarbide **2173**
KHACHATURIAN [1] – Dzhabarov, D. 1361
KHACHIYAN [2] – Aslanov **2678**; Korneev, O. 457
KHALIFMAN [10] – Almási, Z. 1130; Aseev, K. **25**; Balashov, Y. 1275; Dvoirys 2950; Ehlvest **1112**; Kaidanov **2675**; Lékó, P. 1033; Seirawan **31**; Serper **1583**; Vysochin **808**
KHAMIDULIN, V. [1] – Tunik, G. **42**
KHANOV, K. [1] – Sakharov, Y. **567**
KHARITONOV, ALEXA. [2] – Pavlov, Vi. Al. 2682; Solovjov, S. 859
KHARLAMOV, V. [1] – Markauss, J. 2503
KHARLOV [3] – Sakaev 2737; Tkachiev 1834; Züger, B. 1019
KHASIN, AL. [1] – Lanka, Z. **1905**
KHAVIN [1] – Gufeld **941**
KHENKIN [8] – Andreikin 1437; Atalik, S. **2051**; Epishin **2693**; Hába, P. 639; McNab **633**; Mogranzini **1838**; Pap, Gy. 2856; Werle, J. 1632
KHIN [1] – Benet **1248**
KHISMATULLIN [3] – Nepomniachtchi **1068**; Pogorelov, R. 675; Shomoev 2855
KHMELNITSKY [1] – Kabatianski **422**
KHMIADASHVILI [1] – Gelashvili, T. 837
KHODOS [2] – Mikenas **2912**; Voskanyan, V. 2402
KHOKHLOVKIN [1] – Chaplinsky **545**
KHOLMOV [7] – Furman 1658; Grétarsson, Hj. **1206**; Gutman, L. 9; Kotov, Alex. A. 1445; Polgár, I. **2656**; Rukavina, J. **1316**; Ulybin **765**
KHOTENASHVILI [1] – Guramishvili **2110**
KHRAMOV, E. [1] – Ilyin-Zhenevsky 1519
KHURTSIDZE, N. [2] – Izoria, Z. **844**; Sedina, E. **279**
KIESERITZKY [2] – Demonche **1238**; Schulten, J. 2117

KINDERMANN [7] — Chernin, A. **108**; Cramling, P. 1953; Krasenkow 1461; Mamedyarov 902; Robatsch **349**; Skrobek **982**; Štohl **2266**
KINDL, P. [1] — Gass 972
KING, D. [2] — Plachetka, J. 2208; Van der Wiel **767**
KINNMARK, O. [3] — Spassky 1680; Strem **294**; Svenn, M. 954
KIRPICHNIKOV, V. S. [1] — Veksler, A. **373**
KISELEV, G. [1] — Kostyra, S. 1192
KISELEV, S. [1] — Přibyl, Jo. **2997**
KISHNEV [1] — Bukhman **1121**
KISLINSKY [1] — Berlin, T. **1152**
KISLOV, M. [1] — Berebesov **2157**
KITE [1] — Schneider, Jana **2369**
KIVIPELTO [1] — Kanko 2430
KLAMAN [1] — Karasev, Vl. 1443
KLAUSER [1] — Antognini 2840
KLEIJN [1] — Reinderman **2352**
KLEK [5] — Bürgy **2615**; Carow, A. **2625**; Grigorian, Sp. 2107; Linder, P. **284**; Novosadová 1164
KLIESCH [1] — Vogel, Do. 1376
KLIMOV, SE. [1] — Yevseev **1046**
KLINGER, J. [2] — Arencibia Rodríguez **2474**; Lobron 1726
KLOVANS [2] — Dementiev, O. **1261**; Tolnai, T. 1188
KLOVSKY [1] — Babadzhanov **2445**
KLUGER, GY. [2] — Bartha, S. 347; Sobek, J. 2658
KNAAK, R. [2] — Fernández, J. P. **2994**; Liebert, H. **1896**
KNEŽEVIĆ, MIL. [1] — Vaïsser 1362
KOBALIA, M. [4] — Hasangatin **148**; Inarkiev **881**; Naumkin **266**; Shcherbakov, R. 1137
KOCHETKOVA [1] — Chasovnikova 1635
KOCHYEV [3] — Kuzmin, G. P. 389; Psakhis 1947; Tukmakov **2162**
KOGAN, AR. [1] — Pârligras, M.-E. 679
KOIFMAN [3] — Kalinitschew **2466**; Sokolsky 2133; Vasilev 732
KOKAREV, DM. [1] — Dobrov, V. 83
KOLENC [1] — Tal 387
KOLESNIKOV, N. [1] — Magerramov 995
KOLUPAEVA [1] — Struchkova, S. 2450
KOMANDINI [1] — Maksimenko, An. 1143
KONC [1] — Marković, Miro. **1318**
KONERU, H. [1] — Uhlmann, W. 2363
KONONOV, A. [1] — Chudinovskikh, A. 2477
KONTIĆ, Đ. [2] — Todorović, G. M. **208**; Vukić, M. **2715**
KOPAEV, N. [3] — Alatortsev **542**; Novopashin **730**; Vistaneckis **2136**
KOPETZKY [1] — Canal, E. **2630**
KOPYLOV, M. [2] — Salov, S. 1209; Solleveld **905**
KORCHMAR, E. [1] — Poliak **541**
KORCHNOI [17] — Almási, Z. 807; Balashov, Y. **329**; Beliavsky 1202; Gurevich, Dm. **2668**; Jussupow, Ar. **2487**; Karpov 969, **1685**, **2184**, 2873; Kasparov 449; Krogius 1874; Navara, D. 873; Petrosian, T. L. **974**; Prusikin 2038; Šolak, D. **1801**; Soos, B. **1442**; Timman, J. 1954
KORELOV [1] — Goldenberg, Ri. **787**
KORENSKY, V. [1] — Spassky 2644
KORETSKY [1] — Elshukov **547**
KORNEEV, AR. [1] — Rybakov, S. **1859**
KORNEEV, O. [6] — Hoffman, A. **2838**; Khachiyan **457**; Moiseenko, Alexander **1222**; Morozevich 2050; Piskov, Y. **1129**; Rustemov 2017
KORNEV, ALEXEI [1] — Najer 502
KORNILOV, P. [1] — Bogachkov, I. 2575
KOROTYLEV [2] — Svidler 493; Yagupov 2018
KORSUNSKY, R. [4] — Andrianov, Nikolai **2662**; Eolian **570**; Listergarten **1910**; Psakhis **331**
KOŠANSKI [1] — Četković, Mi. **2415**
KOSAREV, AN. [1] — Tunik, G. 1790
KOSENKOV [1] — Helm, I. **1310**
KOSIĆ, D. [5] — Bogosavljević, B. 2587; Brenjo 322; Cvetković, Sr. **36**; Pap, M. **1817**; Popović, Pe. 432
KOSINTSEVA, N. [1] — Vojinović, J. **1073**
KOSTAL [1] — Rau 2132
KOSTEN, A. [1] — Sanz Alonso **565**
KOSTENIUK, A. [1] — Edouard **2378**
KOSTENKO, P. [1] — Shcherbakov, R. **44**
KOSTIN, ALEXEY [1] — Amonatov **895**
KOSTRO [1] — Zuckerman 2161
KOSTYRA, S. [1] — Kiselev, G. **1192**
KOTENKO, P. [1] — Zangiev **1423**
KOTKOV, Y. [1] — Kuznetsov, Iv. 2254
KOTOV, ALEX. A. [3] — Averbakh 2398; Bernstein, Os. 360; Kholmov **1445**
KOTRONIAS [7] — Cosma, I. **1286**; Davies, Ni. **217**; Delchev, A. **1023**; Ivanchuk **273**; Kalesis **2890**; Kramnik **1956**; Vallejo Pons **2334**
KOTSUR, P. [1] — Volokitin, A. **530**
KOTTNAUER [1] — Smyslov 1388
KOUATLY, B. [2] — Benko, P. **104**; Zapata, A. **582**
KOUTSIN [1] — Ardeleanu, A. **1126**
KOVAČEVIĆ, AL. [6] — Bogosavljević, B. 345; Ilinčić, Z. 2584; Kadrić, D. 1498; Kovačević, Bl. **2091**; Martinović, Sl. **1600**; Perunović, Mil. **1650**
KOVAČEVIĆ, BL. [1] — Kovačević, Al. 2091
KOVAČEVIĆ, PR. [1] — Simić, Dragi. 2751
KOVAČEVIĆ, VLAT. [8] — Almási, Z. 2722; Ermenkov 2501; Inđić, D. **2232**; Martinović, Sl. **750**; Nikolić, Pr. **761**; Ostojić, P. **1444**; Ree, H. **747**; Timman, J. **1550**
KOVALENKO, I. [1] — Guevara, C. 538
KOVALEV, ANDREI [8] — Bode, W. **1454**; Chuchelov **1567**; Goldberg, Al. 2221; Libeau **445**; Petrosian, D. G. **511**; Sagalchik, G. 2480; Stoinev 2714; Yudasin 585
KOVALYOV, A. [1] — Zherebukh 1856
KOVCHAN [1] — Golubev, M. 1823
KOZAK, AL. [1] — Hamed, Ah. **2002**
KOZAKOV [1] — Giurumia **114**
KOZIAK [1] — Goncharov, Oleg 693
KOZLOV, V. E. [1] — Kramnik 2227
KOZLOV, V. M. [1] — Varavin, V. 2291
KOZLOV, VAD. [1] — Sturua 961
KOZMA, J. [1] — Alster **90**
KOŽUL [4] — Damljanović, B. **2886**; Jussupow, Ar. **2495**; Nevednichii, V. 2795; Tiviakov 1150
KRAAI [1] — Golod, V. **2297**
KRAFFORD [1] — Traker **368**
KRAGELJ [1] — Ujj 1142
KRÁL, PETR [1] — Barlov **101**
KRÄMER, MART. [1] — Zvjaginsev 2986
KRAMER, SV. [1] — Voyna 2931
KRAMNIK [40] — Abramović, B. **1963**; Akopian, Vl. 2295; Anand 516, 2987; Aronian **2570**, 2624;

Beliavsky **628**; Brodsky, M. 1186; Bruzón Batista **1828**; Carlsen **1855**; Fridman, D. **85**; Gelfand, B. 508, 2937; Georgiev, Ki. **2727**; Ipatov, A. 1868; Jakovenko, D. 2600; Kasparov 784, **1027**, **1195**, **1419**; Kotronias 1956; Kozlov, V. E. **2227**; Lautier, Joel 606, **1785**; Lékó, P. **234**, **672**, **1812**, 2069; Lputian **779**; Morozevich 2832; Naiditsch, A. 2599, **2782**; Nunn **789**; Sadvakasov **1290**; Shirov 2723; Short, N. **1587**; Sokolov, Ivan **678**; Svidler **1081**; Van Wely **255**; Yudasin 2252
KRANTZ, K. [1] – Kaiszauri **1895**
KRANZL [1] – Blatný, P. **1005**
KRASENKOW [16] – Danin **2792**; Dautov, Rust. 656; Dvoirys **1411**; Georgiev, Kr. 1994; Jobava, Ba. **2354**; Kindermann **1461**; Lékó, P. 2290; Marković, Miro. **1949**; Markowski, T. **2898**; Milov, V. 1615; Moiseenko, Alexander **1049**; Nakamura, Hi. **2801**; Pedzich 1591; Rozentalis **41**; Shengelia, D. 2585; Smagin, S. **53**
KRATKOVSKI [1] – Lapshis **2194**
KREISL [1] – Dorić, D. 1298
KREJČÍK, J. [1] – Polvin 2141
KREMENIETSKY, AN. M. [2] – Gulko, B. 201; Polies 2424
KRISTANOV [1] – Nikolov, Sasho **396**
KRISTIANSEN, JENS [2] – Jacobsen, Bo **2435**; Larsen, Be. 595
KRISTJÁNSSON, B. [1] – Hecht, H.-J. 1672
KRISTJÁNSSON, ST. [1] – Hába, P. 483
KRITZ [2] – Cebalo 1064; Roiz 878
KRIVOSHEY [1] – Dragomarezkij 1977
KROGIUS [3] – Chernikov, O. L. **1885**; Keene **1357**; Korchnoi **1874**
KROVATKIN [1] – Sjestov 2929
KRÜGER, ER. [1] – Iskov **564**
KRUGER, P. [1] – Riemann, F. 2127
KRUPPA, Y. [1] – Palatnik 2200
KRUSZYŃSKI, W. [1] – Bielczyk **1515**
KRUTYANSKI [1] – Tseitlin, Ma. 5
KRYAKVIN [2] – Kuligin **324**; Popov, Val. **2592**
KRYSTALL [1] – Burstow **8**
KRYVORUCHKO, Y. [1] – Ivanchuk 1652
KUCZYŃSKI, R. [2] – Wedberg 2504; Wojtkiewicz 430
KUDISCHEWITSCH [1] – Ritschi **517**
KUDRIASHOV, AN. [1] – Ivanov, Ig. Y. **2882**
KUDRIN, S. [3] – Miles, A. **106**; Sigurjónsson, G. 2460; Şubă, M. **410**
KUGENEK [1] – Romanovsky **2387**
KUIJF, M. [1] – Pérez García, H. 1933
KUINDZHY [1] – Giorgadze, T. 2166
KUIPERS, S. [1] – Ehlvest 2113
KUJALA [1] – Zagorovsky **452**
KULA, R. [1] – Naiditsch, A. 2848
KULAGIN, A. [1] – Zezulkin, Ju. 774
KÜLAOTS [1] – Roiz **2099**
KULIGIN [1] – Kryakvin 324
KUNDIN [2] – Kaminik 1483; Mikhalevski, A. 1486
KUPFER, M. [1] – Jänig **2488**
KUPREICHIK [11] – Bareev 1407; Dorfman, I. 1916; Horváth, Gy. 115; Lutikov **196**; Paunović, T. 2246; Radulov, I. **2919**; Razuvaev, Y. **406**; Short, N. **1321**; Tukmakov **412**; Ubilava 590; Vaïsser 1169
KURAJICA, B. [4] – Azmaiparashvili 2730; Čabrilo 1607; Littlewood, P. **975**; Striković, A. 2256
KURASS [1] – Perun 2749
KURENKOV, NIKOLAI [1] – Nadanian 1809
KURKIN [1] – Ostapenko, A. 734
KURNOSOV, I. [1] – Loginov, Va. **658**
KUSTAR [2] – Ardeleanu, A. 1485; Varga, Zo. 781
KUZMIN, G. P. [8] – Akopian, Vl. **1007**; Åkvist 1534; Beliavsky 1545; Boudy Bueno 1891; Choudhary, A. **2464**; Eingorn **460**; Gurevich, V. **121**; Kochyev **389**
KUZMINA, C. [1] – Safargalieva **2213**
KUZNETSOV, AND. [2] – Arkhipkin, Y. 1102; Nikitin, An. 2177
KUZNETSOV, IV. [1] – Kotkov, Y. **2254**
KUZNETSOV, VL. V. [1] – Motylev 2906
KUZOVKIN [1] – Gurevich, Dm. 2879
KUZUBOV [1] – Moiseenko, Alexander 3001
KVEINYS [2] – Mileika 944; Wallace, J. 1481
KVON [1] – Guseinov, G. 726

L

LACO, G. [1] – Lanzani, M. **112**
LAGNO [1] – Ulybin **1348**
LAGUNOW, A. [1] – Schneider, Bernd **440**
LAKUNZA OYARBIDE [1] – Kexel 2173
LALIĆ, B. [4] – Grillon, A. 1296; Nunn 1199; Šulava **2270**; Zherebukh **2851**
L'AMI, E. [4] – Sargissian **2054**; Sokolov, Ivan **2306**, **2811**; Stellwagen, D. **1225**
LANCHAVA [1] – Thipsay, B. 823
LANDA, K. [1] – Roiz **882**
LANDAU, S. [1] – Lilienthal 1871
LANDENBERGUE [1] – Züger, B. 2712
LANGEWEG [1] – Czerniak 1661
LANGIER [2] – Lima, Da. **2718**; Sakaev 607
LANKA, Z. [4] – Fedorov, Alexei 1779; Glek 123; Kaabi 1117; Khasin, Al. 1905
LANNI, E. [1] – Sarno, S. **2517**
LANZANI, M. [1] – Laco, G. 112
LAPSHIS [1] – Kratkovski 2194
LARSEN, BE. [7] – Contin 892; Karpov 1541; Kristiansen, Jens **595**; Ljubojević, Lj. **962**; Petrosian, T. L. **1663**; Spassky **1307**; Tal **2199**
LARSEN, TORBEN [1] – Andersen, A. 2652
LASKER [1] – Torre Repetto 1354
LASKER, ED. [1] – Thomas, G. **2629**
LASSEN [1] – Witomski, S. 1721
LAU, RA. [3] – Epishin 1563; Glek **615**; Smagin, S. **2500**
LAUBER, A. [1] – Sax, Gy. 1025
LAURENTIUS [1] – Broer 2864
LAUTIER, JOEL [11] – Anand 1336; Apicella 2768; Dolmatov 1279; Grischuk, A. **2954**; Ivanchuk 2278; Kamsky, G. 2505; Kasparov 1012; Kramnik **606**, 1785; Lékó, P. **1201**; Polgár, Ju. 1021
LAUVSNES [1] – Tompa, J. 2920
LAZIĆ, DR. [1] – Martinović, Sl. **1928**
LAZIĆ, MIR. [2] – Mozetić **828**; Popović, Pe. 2720
LÁZNIČKA [6] – Macieja 507; Moradiabadi 2383; Ponomariov **169**; Rašík 277; Sokolov, Ivan **703**; Zhigalko, A. **1649**
LEAL, J. V. [1] – Fernández, E. 2543
LEBEDEV, SE. [1] – Sergeev, A. 930
LEBREDO ZARAGOITIA [1] – Andrés, M. 2515

LECHTÝNSKÝ [5] — Cmiel 2476; Novák, Ivan **93**; Pachman, L. **1665**; Palac 1331; Zubarev, Alexa. 500
LEDERMAN [1] — Pytel, K. **965**
LEGKY [2] — Totsky **1772**; Tregubov, P. **480**
LEHMANN, H.-G. [2] — Janata, M. 1092; Lerner, K. 966
LEIN, A. [2] — Mikhalevski, V. **2301**; Wilder 1706
LEITÃO, R. [4] — Inarkiev 1651; Silva Rosas, N. **248**; Tsuboi **1858**; Vallejo Pons 1294
LEITO [1] — Zjukin 2024
LEJARRE [1] — Fier, A. 274
LÉKÓ, P. [20] — Adams, Mi. 1787; Anand **1295**, 1378; Aronian **2580**, 2819, 3000; Domínguez Pérez, L. 903; Gurevich, M. 699; Kamsky, G. 2825; Kasparov **1144**; Khalifman **1033**; Kramnik 234, 672, 1812, **2069**; Krasenkow **2290**; Lautier, Joel 1201; Morozevich 1866; Movsesian, S. 2849; Shirov 2896
LENGYEL, B. [1] — Puschmann 956
LENGYEL, LE. [2] — Karpov 2421; Mikhalevski, V. **438**
LENIART [1] — Frolyanov 2779
LENIČ [1] — Jakovenko, D. **872**
LEÓN HOYOS [3] — Fier, A. **1299**; González Vidal, Y. 2566; Ortega Amarelle **151**
LEPIKHOV [1] — Woldmo **2739**
LERNER, K. [5] — Browne, W. **2489**; Lehmann, H.-G. **966**; Onoprienko, V. **1172**; Roiz **2938**; Sideifzade **971**
LESIÈGE [2] — Bologan 827; Romanishin **2022**
LEV, R. [3] — Alterman, B. 2260; Greenfeld, A. 1598; Liss, E. **2750**
LEVCHENKOV [1] — Gutman, L. 1899
LEVENFISH [1] — Yudovich sr., M. **1503**
LEVIN, EV. A. [1] — Timofeev, Arty. **2611**
LEVITINA [1] — Gaprindashvili, N. **2447**
LEVITT, J. [2] — Cramling, D. 1406; Ólafsson, H. 1946
LEYVA, H. [3] — Pineda, B. **2741**; Remon, A. **604**; Rohl Montes **229**
LI [1] — Savinson 2156
LI, M. [1] — Pérez, Ra. 1751
LIANG CHONG [1] — Galkin, A. 2774
LIANG JINRONG [1] — Wang Zili **1755**
LIASCOVICH [1] — Granara Barreto 864
LIBEAU [1] — Kovalev, Andrei 445
LIBERZON, V. [2] — Byrne, R. 561; Radulov, I. **1666**
LIBISZEWSKI, F. [1] — Prié **701**
LI CHAO [3] — Bu Xiangzhi **2342**; Hou Yifan 2090; Zhou Jianchao 1433
LIE, K. [2] — Holm, S. **877**; Nakamura, Hi. **2823**
LIEBERT, H. [3] — Geller, E. 2155; Knaak, R. 1896; Uhlmann, W. 10
LIEBOWITZ [1] — Fleetwood **2695**
LIESMANN [1] — Tseitlin, Mi. 1789
LIEW CHEE-MENG JIMMY [1] — Rodas Martini 1549
LIGTERINK [3] — Cifuentes Parada 1935; Georgiev, Ki. 2468; Kasparov 2973
LIKAVSKÝ [2] — Štoček, J. **1050**; Zude, E. 1051
LILIENTHAL [2] — Capablanca **540**; Landau, S. **1871**
LIM HAKYUNG [1] — Bjerke, S. **1083**
LIMA, DA. [2] — Costa, D. **603**; Langier 2718
LIMP [1] — Rodríguez Vila **1035**
LIN TA [2] — Wang Zili **1450**; Wirthensohn 429
LIND, J.-O. [1] — Olsson, Tom. **2180**
LINDER, P. [1] — Klek 284
LINDGREN, M. [1] — Iskov **103**
LINOVITZKIJ [1] — Giharev **1964**
LINTCHEVSKI, D. [1] — Kashlinskaya **79**
LIPECKI [1] — Golubev, M. 1580
LIPIRIDI [1] — Zelinsky, Y. 2209
LI SHILONG [1] — Zhou Weiqi 2361
LISITSIN, G. [3] — Ragozin, V. **2391**; Smyslov **935**; Taimanov 2397
LISS, E. [2] — Finkel, Al. 212; Lev, R. 2750
LISTERGARTEN [1] — Korsunsky, R. 1910
LITTLEWOOD, J. [2] — Hindle **1089**; Perkins **963**
LITTLEWOOD, P. [2] — Kurajica, B. 975; Watson, W. 2709
LIU DEDE [1] — Serper **616**
LIVERIOS [1] — Inkiov 1713
LI ZUHAO LUKE [1] — Vajda, Le. 2381
LJUBISAVLJEVIĆ, Ž. [1] — Iordăchescu, V. 1824
LJUBOJEVIĆ, LJ. [10] — Gelfand, B. **109**; Gurevich, M. 1830, 2745; Jacobsen, Bo 1671; Larsen, Be. 962; Mestel 1106; Milićević, Mio. **1100**; Short, N. 772; Stein, L. **1525**; Van der Wiel **2473**
LLANEZA VEGA, P. [1] — Garrido Fernández, Da **2365**
LLAUDY VÁZQUEZ [1] — Pérez Rodríguez, L. 2754
LLORENTE GALARDY [2] — Delgado Ramírez 477; Sada 1800
LOBRON [3] — Gufeld **2195**; Klinger, J. **1726**; Tal 766
LODI, L. [1] — Molnár, Béla 230
LÖFFLER, S. [1] — Glek **2264**
LOGINOV, VA. [1] — Kurnosov, I. 658
LOKOTAR [1] — Marin, Mi. **1120**
LOMAYA [1] — Faibisovich 1254
LOMBARD, A. [1] — Ciocâltea 553
LOMINEISHVILI [1] — Vasiliev, Olga **1058**
LOMSADZE, D. [1] — Chigladze 2853
LÓPEZ, S. [1] — Parra Cabrera **447**
LÓPEZ MARTÍNEZ, J. [1] — Guseinov, G. **861**
LORENTE PUPO [1] — Cruz De La Osa 1860
LORENZ, G. [2] — Espig, L. **1673**; Spanier 946
LOSEV, D. [1] — Ivanov, Vic. 1281
LOWY, W. [1] — Zilberman, Y. **219**
LPUTIAN [10] — Alterman, B. **619**; Andonov, B. 1276; Balashov, Y. **990**; Dokhoian **1181**; Georgiev, Ki. 2203; Jussupow, Ar. 2453; Kramnik 779; Razuvaev, Y. 1265; Rublevsky 832; Speelman 1558
LU SHANGLEI [1] — Ding Liren 2102
LUCH [1] — Dobrowolski, A. **2039**
LUCKER [1] — Shakarov 1712
LUCONI [1] — Flores, Di. 1820
LUCZAK, A. [1] — Fedorowicz **397**
LUGO, B. [2] — Becerra Rivero 2790; Mikhailuk 2052
LUGOVOI, A. [1] — Goloshchapov **128**
LUJAN [1] — Sharevich, A. **2331**
LUKÁCS, P. [1] — Ilić, D. M. 1930
LUKIN, A. [2] — Cherepkov **1893**; Inkiov 409
LUKOVNIKOV [1] — Sergeev, Vladis. **384**
LUND, E. [1] — Iljin, A. 1815
LUNDIN, E. [3] — Egord 380; Farwig 298; Werle, A. 1305
LUPULESCU, C. [1] — Valeanu 2610
LUTHER, TH. [4] — Ftáčnik **1625**; Moser, Gü. **2824**; Tregubov, P. **1344**; Yudasin **1182**
LUTIKOV [2] — Ermenkov **2432**; Kupreichik 196

LUTSKO [1] – Belikov, Vl. 821
LUTSKOVSKY [1] – Gridnev **2874**
LUTZ, CH. [1] – Galliamova 228
LY HONG NGUYEN [1] – Chan Weng Chee 2781
LY MOULTHUN [1] – Grigg 2613
LYRBERG [1] – Karpatchev 1761
LYSKOV, I. [1] – Volkevich 1304
LYSYJ [2] – Bacrot, E. 2591; Berkes, F. 2827

M

MACIEJA [7] – Anand 2011; Bobras, P. 1451; Kallio, H. **2761**; Láznička **507**; Moiseenko, Alexander 2829; Navara, D. 161; Ponomariov **1594**
MACIEJEWSKI, A. [1] – Stanciu, Tr. 2426
MacKENZIE, G. [1] – N. N. **922**
MADAN, A. [1] – Fedotov, E. **676**
MADER, MAR. [1] – Bogachkov, I. **1297**
MÁDL, I. [2] – Chiburdanidze **47**; Summermatter **2686**
MÁDLER, J. [1] – Uhlmann, W. **2147**
MAEVSKY [1] – Arsović, G. 524
MAGALOTTI [1] – Pantaleoni, C. **403**
MAGEM BADALS [1] – Oms Pallisse **176**
MAGERRAMOV [2] – Kolesnikov, N. **995**; Vyzmanavin **2494**
MAGOMEDOV, MA. [3] – Isaev, J. **1791**; Nazarov, An. **826**; Shcherbakov, R. 1124
MAHERRAMZADE [1] – Gleizerov **2556**
MAHIA [1] – Quinteros, M. **2990**
MAHMUD, A. [1] – Dgebuadze **314**
MA HONGDING [1] – Hulak 1924
MAIOROV, N. [1] – Zhigalko, S. 522
MAIOROV, O. [3] – Bagirov, Ru. **2998**; Fritsche, F. **46**; Izoria, Z. **1043**
MAISTER [1] – Grozdov **363**
MAIWALD, J.-U. [1] – Brodsky, M. 37
MAKARICHEV [8] – Alburt **1911**; Gorelov, S. 1918; Kakageldyev 1108; Keṇgis 1552; Miles, A. **424**; Sokolov, An. M. **573**; Tong Yuanming **588**; Yudasin 753
MAKAROV, MA. [1] – Iljushin **2284**
MÄKI, V. [1] – Winants, L. **2561**
MAKROPOULOS, G. [1] – Dedes 2975
MAKSIMENKO, AN. [4] – Bobras, P. 2847; Ghane, Sh. **2279**; Komandini **1143**; Moldovan, D. **780**
MAKSIMOV [1] – Olejnik, Z. **2437**
MALAKHATKO [3] – Pérez Felipe **513**; Raykhman, A. 2338; Timoscenko **488**
MALAKHOV, V. [2] – Fier, A. **2905**; Salgado López, I. **1072**
MALANCA [1] – Ardeleanu, A. **618**
MALANIUK [2] – Chiburdanidze 574; Psakhis 1555
MALIANGKAY [1] – Geenen **667**
MALICH, B. [1] – Enders, Pe. 1103
MALININ, V. [1] – Toporov **593**
MALISAUSKAS, V. [1] – Gipslis 125
MALISOV [1] – Veremeichik **2664**
MALJUTIN [1] – Gagarin, Vasilij 2502
MAMADSHOEV [1] – Wang Zili **1134**
MAMATOV, M. [1] – Postny 190
MAMEDOV, RAUF [2] – Gagunashvili **2833**; Pap, M. 901
MAMEDYAROV [6] – Bagirov, Ru. **2932**; Erdős, V. 2368; Ivanchuk 327, **1226**; Kindermann **902**; Soćko, B. 1387
MANDEL, W. [1] – Halbbauer 2867
MANGINI, J. [1] – Ricardo Da Silva Teixei **94**
MANOR [1] – Rechlis 1562
MANOS [1] – Neis 1521
MANTOVANI, R. [1] – Raetsky 623
MANVELIAN [1] – Kasparian 2131
MARANGUNIĆ [1] – Planinec 1880
MARCELIN, C. [1] – Abergel **139**
MARCINIAK, MA. [1] – Dobosz, H. **957**
MARCO, G. [1] – Nimzowitsch 2989
MARCUS SANTOS [1] – Di Berardino **2616**
MARECO [1] – Mecking 1069
MARGOLIN [1] – Semenov, V. A. **1526**
MARGVELASHVILI [1] – Gagunashvili 2347
MARIN, MI. [3] – Cuevas Rodríguez 634; Inkiov **2497**; Lokotar 1120
MARINKOVIĆ, I. [1] – Abramović, B. **2241**
MARIOTTI, S. [1] – Taimanov **1693**
MARJANOVIĆ, SLAVO. [8] – Abramović, B. **1919**; Ardeleanu, A. 462; Đurić, S. 2995; Kasparov 1542; Martinović, Sl. 1266; Motylev 1487; Popović, Pe. 745; Yilmaz, T. **2676**
MARKAUSS, J. [1] – Kharlamov, V. **2503**
MARKOV, AN. [1] – Tsyn 1763
MARKOV, JU. [1] – Kataev, Si. 2877
MARKOVIĆ, IV. J. [1] – Jelen, Ig. **831**
MARKOVIĆ, MIRO. [3] – Abramović, B. 2370; Konc 1318; Krasenkow 1949
MARKOVIĆ, ZO. S. [1] – Ardeleanu, A. 912
MARKOWSKI, T. [1] – Krasenkow 2898
MARKUŠ, ROB. [1] – Bologan **2588**
MAROVIĆ, D. [1] – Tsagan **2404**
MARSH [1] – Richardson, John 1513
MARSHALL, F. [1] – Nimzowitsch **2123**
MARSZAŁEK, MAC. [1] – Sharapov, E. 2934
MARTHINSEN [1] – Denker, A. **207**
MARTIĆ, Z. [1] – Šulskis, Š. **215**
MARTIN, ANDREW [2] – Hodgson, Ju. 1759; Miles, A. 2181
MARTIN, H. [1] – Bader, H. **379**
MARTIN, O. [1] – Martínez Alpizar 805
MARTÍN GRILLO [1] – Shengelia, D. **2317**
MARTÍN MOLINERO, R. [1] – Hernández Onna **2555**
MARTÍNEZ ALPIZAR [7] – De La Paz Perdomo **1029**; Fernández, Alf. **482**; Fernández, E. **2753**; Martin, O. **805**; Quesada Pérez, Yu. **2784**; Rodríguez León, A. **1287**; Valle, E. 644
MARTÍNEZ DUANY [1] – Alonso García, R. 1162
MARTINOVIĆ, SL. [8] – Faragó, I. 1329; Kovačević, Al. 1600; Kovačević, Vlat. 750; Lazić, Dr. 1928; Marjanović, Slavo. **1266**; Messing **1356**; Shcherbakov, R. **2895**; Vadász **2635**
MARTIROSIAN, D. [1] – Nadanian 2716
MARTYNOVA, ANASTASIA [1] – Solovjova 512
MASHCHBITS [1] – Geizersky 998
MAŠIĆ, LJ. [1] – Ciocâltea 550
MASLOV, L. [1] – Ivanov, S. V. 999
MASTILOVICH [1] – Belić, D. **1399**
MASTROVASILIS, D. [1] – Kapnisis 1644
MATANOVIĆ, A. [3] – Nedeljković, Sr. 1655; Razuvaev, Y. 1098; Vasiukov 1167
MATEO, R. [1] – Popchev **2684**
MATHIS, M. [1] – Balzert 2094

MATLAK, MAREK [2] — Alterman, B. 2927; Szczepaniak, J. **2703**
MATSUO [1] — Egger, J. **810**
MATSUURA, EV. [1] — Zambrana **700**
MATTHEWS, SH. [1] — Seegolam, P. **2362**
MATULOVIĆ [5] — Kavalek 192; Messing **1877**; Panagopoulos, T. **2143**; Pikula, D. **456**; Schöneberg **2419**
MATVEEVA, S. [1] — Szieberth **1592**
MAYOR SANTOS [1] — Pérez Rodríguez, L. **649**
MAYORGA, N. [1] — Della Morte, G. 2845
MAZZONI [1] — Vakkaroni 921
McCLYMONT [1] — Tan, Jus. 2093
MCHEDLISHVILI [3] — Bologan 913; Karjakin, Sergey 2040; De Vreugt 2326
McKAY [1] — Hort, V. **1711**
McNAB [2] — Grószpéter **2247**; Khenkin 633
MECHKAROV [1] — Kaikamdzozov **2967**
MECKING [2] — Mareco **1069**; Polugaevsky 1692
MEDEROS PÉREZ [1] — González, Ad. **2000**
MEDINA, M. [2] — González, G. **218**; Sariego Figueredo 1018
MEDINA GARCÍA, A. [1] — Smejkal, Jan 1678
MEDNIS [1] — Commons **2993**
MEDUNA, E. [2] — Inkiov **2687**; Varnusz **1536**
MEDVEDKOV [1] — Rytshagov 1995
MEDVEGY, N. [1] — Fogarasi, T. 2294
MEDVEGY, Z. [1] — Roiz 710
MEERA, S. [1] — Kadam, S. **2282**
MEGARANTO [1] — Hossain, Enam. **874**
MEIER, GEO. [4] — Ács, Péter **2830**; Cheparinov, I. 275; Sargissian 1853; Tomashevsky 245
MEIJERS [2] — Djurhuus, R. **2925**; Milov, V. 843
MEISTER, P. [1] — Bindrich, F. **1161**
MEKHITARIAN [3] — Arencibia Rodríguez **684**; Fier, A. **2062**; Vera González-Quevedo **1489**
MELÃO [1] — Dine 2537
MENA CRESPO [2] — Cantillo Barroso **526**; Quintana Rivero **662**
MERTENS, K. [2] — Eichhorn, E. **2408**; Espig, L. 1879
MESA IMBERNO [1] — Pascual Pérez 2530
MESHJERINA [1] — Umanskaya **2516**
MESSING [3] — Johansson, I. 2968; Martinović, Sl. 1356; Matulović 1877
MESTEL [3] — Alburt 2465; Ljubojević, Lj. **1106**; Rivas Pastor 307
MESTRE BELLIDO [1] — Cruz, Cr. **2618**
MEŠTROVIĆ, Z. [2] — Miles, A. 592; Razuvaev, Y. 979
MÉSZÁROS, GYU. [1] — Schipkov 436
MÉSZÁROS, MI. [1] — Prohászka, P. 698
MIDDELBURG [1] — Razuvaev, Y. 1340
MIESES, J. [1] — Chigorin **1085**
MIEZIS [2] — Atalik, S. **1133**; Tiviakov 1205
MIHALJČIŠIN [1] — Benko, P. **1255**
MIHOK, O. [1] — Haener 1497
MIKENAS [2] — Flohr **1502**; Khodos 2912
MIKHAILUK [1] — Lugo, B. **2052**
MIKHALCHISHIN [3] — Jerić, S. **2287**; Schmittdiel **2281**; Zheliandinov 39
MIKHALEVSKI, A. [2] — Alterman, B. **442**; Kundin **1486**
MIKHALEVSKI, V. [10] — Davies, Ni. **1196**; Greenfeld, A. **848**, 1988; Lein, A. 2301; Lengyel, Le. 438; Peray 642; Rabinovich, Al. **640**; Sutovsky 706; Zak, U. **2948**; Zoler **135**
MIKRUT [1] — Gościniak, M. **2351**
MILADINOVIĆ, I. [3] — Dolmatov **2731**; Istrăţescu, A. **801**; Ivanišević, I. 2791
MILBERS [1] — Bloch, N. 1396
MILDENHALL [1] — Amin **15**
MILEIKA [1] — Kveinys **944**
MILES, A. [19] — Adorján, An. **1402**; Browne, W. **1714**; Dizdarević, E. 1719; Geller, E. **746**; Hort, V. **1920**; Jadoul **2211**; Keene 1691; Kudrin, S. 106; Makarichev 424; Martin, Andrew **2181**; Meštrović, Z. **592**; Nedobora, M. **2257**; Nikolaiczuk **1554**; Odendahl, S. **1747**; Plaskett 415; Pritchett **2883**; Schneider, L.-Å. **1268**; Summerscale, A. **1127**; Volzhin 1372
MILIĆEVIĆ, MIO. [1] — Ljubojević, Lj. 1100
MILJANIĆ, B. [1] — Zakić, S. 2267
MILJKOVIĆ, MIR. D. [2] — Cvetković, Sr. 886; Grover, S. **1163**
MILLET, CH. [1] — Pérez, Ang. 2286
MILLIET [2] — Abrahamyan, T. 2382; Golod, V. 696
MILMAN, L. [1] — Fang, J. **2299**
MILOS, G. [5] — Carlsson, P. **533**; Gareev, T. 1825; Rogers, I. 1753; Sunye Neto **1629**; Szmetan 2529
MILOŠEVIĆ, MILAN [1] — Čabrilo 1640
MILOV, V. [10] — Arbakov 1973; Arencibia Rodríguez 1380; Gaponenko, I. **1806**; Kempiński, R. **472**; Krasenkow **1615**; Meijers **843**; Pantsulaia, L. **62**; Ramesh, R. 1628; Varga, P. **1212**; Volkov, Sergey **1799**
MILU, R.-S. [1] — Istrăţescu, A. 1786
MILUYDAS [1] — Muraviov, S. **1024**
MINASIAN, ARA [1] — Nadanian 1457
MINASIAN, ART. [3] — Ács, Péter 1802; Oll **1122**; Vitiugov 2043
MINERVA [1] — Fomin, V. **2242**
MINEV [1] — Novák, Ivan **1262**
MINIĆ, D. [2] — Forintos 1311; Rakić, To. **2637**
MINKOV, I. [1] — Tukmakov 1875
MINZER [1] — Felgaer 2548
MIRANDA LLANES [1] — Robaina Marrero **1816**
MIRON, C.-O. [1] — Gheorghe, C. 1609
MIROSHNICHENKO, E. [6] — Andreev, Ed. 2560; Beliavsky 267; Borovikov, V. **485**; Shengelia, D. 1157; Turzo **1416**; Volokitin, A. 1435
MIRUMIAN [1] — Muše, M. 1138
MIRZOEV, A. [1] — González Vidal, Y. 1145
MISHRA, N.-K. [1] — Thipsay, P. 638
MIŠTA, L. [1] — Fichtl, J. **737**
MIŢIŢELU, GH. [1] — Tolush 2963
MITKOV, NIKOLA [2] — Rublevsky **646**, **1797**
MITKOVSKI, K. [1] — Ivanov, J. 1762
MITOŃ [4] — Danielsen, Hen. **82**; Delchev, A. 1646; Ivanchuk **1839**; Vescovi, G. 2028
MIYASAKI [2] — Rodríguez Vargas 1522; Westerinen 1259
MNATSAKANIAN, E. [2] — Báňas, J. **569**; Giorgadze, G. 408
MOGRANZINI [1] — Khenkin 1838
MOHAMED AHMED, E. [1] — Timoscenko **1203**
MOHR, G. [2] — Sokolov, Ivan 2719; Supančić, D. **661**
MÖHRING, G. [1] — Gheorghiu, F. 948

MOISEENKO, ALEXANDER [14] — Bareev 257; Berelovich 2758; Dubov, Daniil **1078**; Dvoirys **1382**; Goloshchapov **824**; Jussupow, Ar. **2621**; Korneev, O. 1222; Krasenkow 1049; Kuzubov **3001**; Macieja **2829**; Prizant, Ja. 286; Šulskis, Š. 1606; Thorfinnsson, Br. **2846**; Zavgorodniy 156
MOISEEV, VIK. [1] — Goltsov, L. 377
MOIZHESS [1] — Vorotnikov, V. V. 129
MOKRÝ [2] — Báňas, J. **1363**; Blatný, P. **1723**
MOLDOBAEV [1] — Tregubov, P. **463**
MOLDOVAN, D. [2] — Maksimenko, An. 780; Rogozenco, D. 338
MOLEROVIĆ [1] — Ćetković, Mo. 2960
MOLINA GARCÍA, L. [1] — De La Paz Perdomo 629
MOLNÁR, BÉLA [1] — Lodi, L. **230**
MOMO [1] — Gheorghiu, F. 91
MONACELL [1] — Nadanian **834**
MONGONTUUL [1] — Hu Yifeng **514**
MONS [1] — Plát, V. 1159
MORADIABADI [2] — Láznička **2383**; So, W. 287
MORALES, A. [1] — González Vidal, Y. **2759**
MORALES, V. [1] — Estrella, G. **1283**
MORALES ROMERO, R. [1] — Ramos Piñeiro **1861**
MORARU, M. [1] — Istrate, B. **461**
MORELLA CABRERA [3] — Fernández, E. **820**; Pérez García, Rodn. 1979; Troy **614**
MORENO, ALE. [2] — Domancich **2572**; Vilela De Acuña **334**
MORENO CARNERO [2] — Bologan 650; Bricard, E. **320**
MORIAN [1] — Morphy 920
MORITZ, B. [1] — Emmrich, K. 2121
MORÓVIC FERNÁNDEZ [2] — Conquest 1020; Karpov 612
MOROZEVICH [14] — Bologan **2563**; Domínguez Pérez, L. 170; Gelfand, B. **1055**, **1867**; Hába, P. 509; Illescas Córdoba 1985; Ivanchuk 1986; Karjakin, Sergey 519; Korneev, O. **2050**; Kramnik **2832**; Lékó, P. **1866**; Movsesian, S. **707**; Polgár, Ju. 2549; Sakaev **76**
MORPHY [3] — De Riviere 353; Morian **920**; Paulsen, L. 191
MORTENSEN, E. [2] — Karlsson, L. **421**; Rodgaard **401**
MOSER, GÜ. [1] — Luther, Th. 2824
MOSKALENKO, V. [3] — Rius Marsé **1794**; Santamaria, J. **465**; Velimirović 1738
MOSUNOV [1] — Stoliarov **2479**
MOTYLEV [10] — Azarov, S. **2333**; Godena **2078**; Grooten 242; Iljushin **2764**; Kasimdzhanov **2590**; Kuznetsov, Vl. V. **2906**; Marjanović, Slavo. **1487**; Movsesian, S. 2101; Obolenskikh **1351**; Wohl 1289
MOVSESIAN, S. [8] — Bologan 247; Hou Yifan 2619; Kasparov **1207**; Lékó, P. **2849**; Morozevich 707; Motylev **2101**; Shirov 2300; Stein, K. 1039
MOYSES, E. [1] — D'Israel **2010**
MOZETIĆ [2] — Lazić, Mir. 828; Todorović, G. M. **1368**
MOŽNÝ [1] — Nun, Jo. 95
MUGUERCIA [1] — Thavreaux **1425**
MULJADI [1] — Rogers, I. 336
MÜLLER, HANS [1] — Bogoljubow 2392
MUMINOVA [1] — Batchimeg 189
MUNGUNTUUL [1] — Zhu Chen 2077
MURALIDHARAN, M. B. [1] — Joshi, Sa. 2518
MURATOV, V. [1] — Janovsky, S. 1330
MURAVEV [1] — Chudinovskikh, A. 2233
MURAVIOV, S. [1] — Miluydas 1024
MUREY [2] — Ravisekhar **2674**; Shackes **2965**
MURSHED, N. [2] — Nogueiras Santiago **1409**; Nunn 985
MURUGAN, K. [1] — Shantharam, K. V. 1582
MUŠE, M. [1] — Mirumian **1138**
MUSSO, L. [1] — De Barberis 2747
MUZYCHUK, A. [3] — Brunello, S. **326**; Galojan **1065**; Sutovsky **1385**
MYAGMARSUREN, LH. [1] — Quiñones Carillo 2163

N

N. N. [7] — Bogoljubow 1241; Mackenzie, G. 922; Rossolimo 543; Steinitz **2385**; Stone, H. **539**; Taimanov 1090; Tal 1527
NABATY [2] — Cheparinov, I. 1077; Cvetković, Sr. 184
NADANIAN [6] — Hayrapetian 830; Kurenkov, Nikolai **1809**; Martirosian, D. **2716**; Minasian, Ara **1457**; Monacell 834; Pham Chuong 2047
NAGEL, Y. [1] — Winkler, G. **2214**
NAIDITSCH, A. [12] — Caruana, F. 285; Efimenko, Z. **898**; Halkias, S. **2789**; Kramnik **2599**, 2782; Kula, R. **2848**; Onischuk, A. **80**; Prusikin 2311; Sanikidze, T. **1465**; Sokolov, Ivan **1865**; Werle, J. 256; Yakovich, Yuri 1153
NAJDORF [2] — Glucksberg 2129; Ståhlberg 1243
NAJER [2] — Bocharov, D. **475**; Kornev, Alexei **502**
NAKAMURA, HI. [7] — Anand 87; Carlsen 2959; Caruana, F. 1499; Gelfand, B. 2841; Harikrishna, P. 86; Krasenkow 2801; Lie, K. 2823
NALBANDIAN [1] — Sturua **609**
NAME [1] — Batista, G. 2075
NANU, C.-C. [1] — Berescu **817**
NAPOLI, C. [1] — Corso, S. **306**
NARANČIĆ [1] — Petronić, J. 1983
NARAYANAN, SR. [1] — Prosviriakov **1623**
NARCISO DUBLAN [1] — Smirin 2622
NATAF, I.-A. [1] — Calistri **251**
NATALUCCI [1] — Rossi, Giam. **1584**
NAUMKIN [3] — Blokh, M. **1105**; Gorelov, S. **2219**; Kobalia, M. 266
NAUMOV, VL. [1] — Petrushansky **14**
NAVARA, D. [8] — Almási, Z. 2320; Cheparinov, I. 2802; Karjakin, Sergey 2606; Korchnoi **873**; Macieja **161**; Radjabov, T. 2982; Sargissian 88; Shirov **2578**
NAZAROV, AN. [1] — Magomedov, Ma. 826
NEAMŢU [1] — Weisz, J. 953
NEBOLSINA [1] — Ivakhinova, I. 2328
NEDELJKOVIĆ, SR. [1] — Matanović, A. **1655**
NEDGENT [1] — Fynn 2863
NEDIKOV [1] — Chikovani, I. **742**
NEDOBORA, M. [2] — Miles, A. 2257; Osloukhov 2235
NEELAKANTAN [1] — Ravisekhar 605
NEELOTPAL [3] — Ravi, Th. **2991**; Sharma, L. R. 1990; Short, N. 133
NEGI, P. [1] — Grivas, E. **2068**
NEGULESCU, AD. [1] — Gurevich, V. 117
NEI, I. [1] — Petrosian, T. L. **1247**
NEIS [1] — Manos **1521**

NEMET, I. [2] — Hickl, J. 32; Rakić, To. 2405
NÉMETH, ZO. [1] — Karsa 2217
NENAROKOV [1] — Freiman, S. **2393**
NEPOMNIACHTCHI [3] — Inarkiev **1641**; Khismatullin 1068; Vallejo Pons 890
NESIS [1] — Rozhdestvensky 1110
NESTOROVIĆ, D. [2] — Inđić, A. **2115**; Vučković, Bo. 166
NESTOROVIĆ, N. [1] — Popchev **883**
NETTO [1] — Gomes 359
NETZ, E. [1] — Gorges **2638**
NEUBAUER, M. [1] — Štoček, J. 2029
NEVEDNICHII, V. [4] — Belliard Alonzo, L. 2255; Keŋgis 568; Kožul **2795**; Nisipeanu 1971
NEVEROV, VA. [1] — Itkis, B. **579**
NEVIOSELAYA, M. [1] — Kalaiyalahan 1870
NEVOSTRUJEV [1] — Aseev, K. 1771
NEZHMETDINOV [1] — Polugaevsky 1355
NGUYEN THAI DAI VAN [1] — Radovanović, Mih. 2109
NIEDERMEIER, H. [1] — Bachschmidt **92**
NIELSEN, PER [1] — Svidler **528**
NI HUA [5] — Flear, G. 2569; Gabrielian, A. **914**; Šulava **2787**; Xu Jun **489**; Zhao Jun **143**
NIJBOER [5] — Anand **127**; Bruzón Batista 146; Jakovenko, D. **694**; Sutovsky **1034**; Van Delft, M. **2316**
NIKČEVIĆ, N. [1] — Đukić, Ni. 2108
NIKITIN, AN. [2] — Kuznetsov, And. **2177**; Serzhanov 2442
NIKITIN, Y. M. [1] — Solovjov, S. **1616**
NIKOLAC [2] — Gaprindashvili, N. 2448; Witke, Th. 100
NIKOLAEVSKY [1] — Bagirov, V. 1508
NIKOLAICZUK [1] — Miles, A. 1554
NIKOLAIDIS, I. [1] — Serper 782
NIKOLAIDIS, K. [1] — Istrăţescu, A. 2531
NIKOLENKO, O. [2] — Chudinovskikh, A. 2310; Vyzmanavin 419
NIKOLIĆ, PR. [9] — Carlsen 1292; Dolmatov 2691; Hába, P. 2036; Kovačević, Vlat. 761; Van der Wiel 1322; Van Wely **1784**, 1958; Volokitin, A. 250; Ye Jiangchuan **1739**
NIKOLIĆ, ŽI. [1] — Ivanović, B. 1325
NIKOLOV, MO. [1] — Popchev **181**
NIKOLOV, SASHO [1] — Kristanov 396
NIKULIN, B. [1] — Chudinovskikh, A. 2193
NIMTZ [1] — Jakobetz, L. **1627**
NIMZOWITSCH [2] — Marco, G. **2989**; Marshall, F. 2123
NINOV, K. [1] — Anand 1731
NINOV, NIKOLAI [1] — Cranbourne 635
NISIPEANU [10] — Adams, Mi. **695**; Chuchelov **491**; Florean, A.-C. **1770**; Ionescu, Co. **1285**; Nevednichii, V. **1971**; Oral, T. **1347**; Paragua, M. **2992**; Reinderman **1232**; Sokolov, Ivan **702**; Timofeev, Arty. 1617
NITIN, S. [1] — Robson, R. **1645**
NIZAMOV, I. [1] — Varavin, V. 479
NOGOVITSYN [1] — Chudinovskikh, A. **1113**
NOGUEIRAS SANTIAGO [3] — Almeida Quintana **850**; Ivanchuk **2307**; Murshed, N. 1409
NORDSTRÖM, F. [1] — Vennerström **2869**
NORDSTRÖM, P. [1] — Faragó, I. 1669
NORWOOD [1] — Gelfand, B. **2484**
NOTAROŠ [1] — Geller, E. 2187
NOTKIN [2] — Berelovich 2536; Dvalishvili, P. **2263**
NOUISSERI [1] — Bednarski, J. 955
NOVÁK, IVAN [2] — Lechtýnský 93; Minev 1262
NOVIK, MAX. [1] — Aleksandrov, Ju. 2700
NOVIKOV, IG. A. [3] — Azmaiparashvili 968; Piket, Je. 225; Przewoźnik, J. **584**
NOVITZKIJ [1] — Rashkovsky **2006**
NOVOPASHIN [1] — Kopaev, N. 730
NOVOSADOVÁ [1] — Klek **1164**
NOVOSELOV, K. [1] — Purgin, N. 2236
NOVOTELNOV [1] — Geller, E. 2137
NUEESCH [1] — Kaenel 532
NUN, JI. [1] — Sapis, W. **1449**
NUN, JO. [1] — Možný **95**
NÚÑEZ, AN. [1] — Pujols 1135
NUNN [10] — Árnason, J. 1749; Balzar 835; Greenfeld, A. **586**; Kramnik 789; Lalić, B. **1199**; Murshed, N. **985**; Pfleger, H. **763**; Rajković, Du. 110; Şubă, M. **2888**; Vydeslaver, Alik **793**
NURMI, P. [1] — Karp, Mi. 1544
NUŢU-GAJIĆ [1] — Grosch **1324**
NYBÄCK, T. [1] — Howell, D. 713
NYZHNYK [1] — Hamitevici 1862

O

OBOLENSKIKH [1] — Motylev 1351
OBREGÓN RIVERO [1] — Borges, Je. 178
OBUKHOV, A. [1] — Tregubov, P. **1576**
OCHOA DE ECHAGÜEN [1] — Bellón López, J. 2472
ODENDAHL, S. [1] — Miles, A. 1747
ØGAARD [1] — Tisdall **1730**
O'KELLY [2] — Defosse **2394**; Torre, E. 382
OKHOTNIK [2] — Berezhnoi **1404**; Schwing **150**
ÓLAFSSON, F. [2] — Rodríguez Vargas 395; Tal 959
ÓLAFSSON, H. [5] — Browne, W. 1267; Chandler, M. 2945; Karlsson, L. 743; Levitt, J. **1946**; Sherzer 2706
OLEJNIK, Z. [1] — Maksimov 2437
OLEKSIENKO [2] — Golubev, M. **1494**; Rojíček 280
OLIVIER, J.-C. [1] — Prusikin **723**
OLL [5] — Hodgson, Ju. **2253**; Minasian, Art. 1122; Psakhis **27**; Shaked, T. **2271**; Smyslov 2250
OLSSON, TOM. [1] — Lind, J.-O. 2180
OLTRA CAURIN [1] — Rivas Pastor **26**
OMELCHENKO, L. [1] — Wikström, B. 1699
OMS PALLISSE [1] — Magem Badals 176
ONAT [1] — Gavrilakis **1111**
ONELDIS [1] — Pérez García, Rodn. 1993
ONEY, FE. [2] — Azzopardi, Ch. **2175**; Yurtseven, A. 2918
ONISCHUK, A. [4] — Akobian 484; Naiditsch, A. 80; Rublevsky 622; Svidler **2329**
ONOPRIENKO, V. [1] — Lerner, K. 1172
OPARIN [1] — Yu Yangyi 2105
OPOČENSKÝ, K. [2] — Alekhine **928**; Hromadka, K. **357**
ORAL, T. [2] — Nisipeanu 1347; Volzhin 1796
OREKHOV, V. [1] — Petrusha **1250**
ORMOS [1] — Betazki **292**
ORNSTEIN, A. [2] — Berg, E. 722; Prodanov **1360**
ORSÁG, MIL. [1] — Petrik, T. 2627
ORSINI, A. [1] — Flores, Di. 504

ORTEGA AMARELLE [1] — León Hoyos 151
ORTEL [1] — Đurić, S. 1917
OSIPOV, VL. [1] — Glotov, V. 2182
OSLOUKHOV [1] — Nedobora, M. **2235**
OSNOS [1] — Filipenko 2183
OSTAPENKO, A. [1] — Kurkin **734**
OSTERMAN, R. [1] — Todorović, G. M. **1736**
OSTOJIĆ, P. [2] — Kovačević, Vlat. 1444; Razuvaev, Y. **1932**
OSTROPOLSKY [1] — Ivanovsky **2135**
OSTRY, I. [1] — Zaitseva, Lu. **1710**
OTAÑO ORDAZ [2] — Canina Ruiz 1960; Pascual Pérez 1022
OTERO ACOSTA [2] — Alberto Rivera **2559**; Guerra Navarro 2757
OTT, W. [1] — Ungureanu, Em. **560**
OVETCHKIN [1] — Shcherbakov, R. **469**
OVSEJEVITSCH [1] — Goloshchapov **2738**
OZSVÁTH [4] — Cserna 399; Eperjesi **1873**; Filipowicz, An. 2650; Honfi, Károly **2139**

P

PACHMAN, L. [2] — Dückstein 943; Lechtýnský 1665
PADEVSKY [5] — Bellón López, J. 1520; Bogdanović, Raj. 1308; Daskalov, G. 300; Szabó, László 2641; Tsankov **1506**
PAGLILLA [1] — Carbone, J. M. **987**
PÄHTZ, E. [1] — Atalik, E. 899
PÄHTZ, TH. [1] — Uhlmann, W. 984
PAJKOVIĆ [1] — Čabrilo **1410**
PAKROV [1] — Trofimov, Se. P. 2640
PALAC [4] — Hellsten **1149**; Inarkiev **2380**; Indić, A. **1352**; Lechtýnský **1331**
PALATNIK [1] — Kruppa, Y. **2200**
PALEVICH [1] — Bender, H. 2457
PANAGOPOULOS, T. [1] — Matulović 2143
PANČEVSKI [1] — Flores Ríos 534
PANCHENKO, A. [1] — Graf, Al. 1474
PAŃCZYK, K. [1] — Åkesson, R. **692**
PANKRATOV, A. [1] — Zarovniatov 113
PANNO [3] — Bravo Sedamanos **2970**; Eliskases **731**; Timman, J. 202
PANTALEONI, C. [1] — Magalotti 403
PANTALEONI, L. [1] — Schachar 1570
PANTSULAIA, L. [2] — Milov, V. 62; Polgár, Ju. **1496**
PAP, GY. [3] — Bánusz, T. 2988; Khenkin **2856**; Sokolov, Ivan 725
PAP, M. [5] — Ansell, S. **2082**, **2085**; Kosić, D. 1817; Mamedov, Rauf **901**; Solberg, J. **2086**
PAPA, S. [1] — Karjakin, Sergey 1807
PAPAIOANNOU, I. [3] — Adams, Mi. 1341; Carlsson, P. 2063; Shirov 2353
PAPIN, V. [1] — Chernobay 2904
PAPPAS, K. [1] — Skembris **2857**
PARAGUA, M. [2] — Debashis, D. **531**; Nisipeanu 2992
PARDO SIMON, D. [1] — Kamsky, G. **537**
PARESISHVILI [1] — Izoria, Z. **1605**
PÂRLIGRAS, M.-E. [2] — Golod, V. **254**; Kogan, Ar. **679**
PAROMOV [1] — Zaverniaev 4
PARR, F. [1] — Waitkroft **1251**
PARRA CABRERA [1] — López, S. 447
PARTOS [1] — Ghindă 739
PASCUAL PÉREZ [2] — Mesa Imberno **2530**; Otaño Ordaz **1022**
PASMAN [1] — Zilber **2185**
PATAKI, GYŐZŐ [1] — Prohászka, P. 69
PATUZZO, F. [1] — Prusikin 2854
PAULSEN, L. [1] — Morphy **191**
PAUNOVIĆ, D. [1] — Svetushkin **2092**
PAUNOVIĆ, T. [1] — Kupreichik **2246**
PAVLOV, A. [1] — Zakharevich **1350**
PAVLOV, M.-S. [1] — Šibarević 102
PAVLOV, NIKITA [1] — Beliaev, M. 1190
PAVLOV, VI. AL. [1] — Kharitonov, Alexa. **2682**
PAVLOVIĆ, MILOŠ [1] — Čabrilo **596**
PAVLOVSKI, Y. [1] — Sanzhaev **2348**
PAVLYUTTIN [1] — Rashkovsky **1889**
PECO [1] — Durão, J. **2451**
PECORELLI GARCÍA [2] — Bruzón Batista 474; Diaz Labrada 2258
PEDERSEN, STEF. [1] — Gabrielsen, S. **134**
PEDZICH [2] — Krasenkow **1591**; Shirov **1001**
PEEV, PE. [2] — Commons 1171; Haïk **348**
PEIN, M. [1] — Engqvist **1589**
PELÁEZ, J. L. [2] — Díaz, Mi. **138**; Pérez Quiñones 2084
PELIKIAN [1] — Pereira, S. **473**
PELLETIER, Y. [3] — Rogers, I. 224; Sadler 669; Volokitin, A. **1217**
PENG ZHAOQIN [1] — De Mie 1061
PENROSE, JO. [1] — Spassky 1884
PERALTA, F. [1] — Svetushkin **1216**
PERAY [1] — Mikhalevski, V. **642**
PERDOMO, L. [3] — Alpern, A. **1462**; Cubas, J. 1863; Duarte, Le. **686**
PEREA, O. [1] — Góngora Reyes, L. 2026
PEREDY [1] — Kerek, Cs. **814**
PEREIRA, RE. [1] — Pereira, S. 305
PEREIRA, S. [3] — El Debs **319**; Pelikian 473; Pereira, Re. **305**
PERELSHTEYN, E. [1] — Bruzón Batista 48
PERÉNYI [4] — Đurić, S. **28**; Edőcs 976; Eperjesi 1701; Horváth, S. 1096
PERESIPKIN [1] — Romanishin **1313**
PEREVOZNIKOV [1] — Vishniatsky 937
PÉREZ, ANG. [3] — Millet, Ch. **2286**; Recio Capote 43; Saavedra, C. **453**
PÉREZ, EM. [1] — Serper 40
PÉREZ, IS. [1] — Góngora Reyes, M. 246
PÉREZ, J. J. [1] — Rey, J. **2275**
PÉREZ, RA. [1] — Li, M. **1751**
PÉREZ FELIPE [1] — Malakhatko 513
PÉREZ GARCÍA, H. [3] — Kuijf, M. **1933**; Van der Wiel **402**; Ziatdinov **1011**
PÉREZ GARCÍA, RODN. [3] — Domínguez Pérez, L. 2020; Morella Cabrera **1979**; Oneldis **1993**
PÉREZ, J. J. [1] — Bravo, J. M. **2542**
PÉREZ MITJANS [1] — Quesada Pérez, Yu. **1857**
PÉREZ PÉREZ, O. [1] — Foyo Rivas 350
PÉREZ QUIÑONES [4] — Cedeno, D. **704**; Gondrez 717; Keipo **506**; Peláez, J. L. **2084**
PÉREZ RODRÍGUEZ, L. [4] — Llaudy Vázquez **2754**; Mayor Santos 649; Ponce Suárez **1460**, **1484**
PÉREZ TORRES, Y. [2] — Espinosa Veloz **55**, **1074**
PERKINS [1] — Littlewood, J. 963
PEROV, I. [1] — Salov, S. 2726

PEROVIĆ, DR. [1] — Cebalo **2475**
PERSOWSKI [1] — Sobura **99**
PERT, N. [1] — Gurevich, M. 1837
PERUN [2] — Donchenko, O. **1220**; Kurass **2749**
PERUNOVIĆ, MIL. [4] — Kovačević, Al. 1650; Stojanović, Mih. **174**; Szabó, Krisz. 719; Tomashevsky 1869
PERUNOVIĆ, MIO. [1] — Cvetković, Sr. 2375
PETIEVIC [1] — Castañeda, Geo. **1015**
PETRÁN, PÁL [1] — Bíró, Gy. **1516**
PETRIK, T. [1] — Ország, Mil. **2627**
PETRONIĆ, J. [1] — Narančić **1983**
PETROSIAN, D. G. [2] — Bogachkov, I. **2597**; Kovalev, Andrei 511
PETROSIAN, T. L. [7] — Balashov, Y. **1683**; Ivkov, B. **18**; Korchnoi 974; Larsen, Be. 1663; Nei, I. 1247; Stein, L. 1510; Tal 2428
PETROVIĆ, Đ. [1] — Tasić, V. 1840
PETRUCCI [1] — Vitória Silva 1708
PETRUSHA [1] — Orekhov, V. 1250
PETRUSHANSKY [1] — Naumov, Vl. 14
PETRUSHIN, A.I. [1] — Vlasov, O. **952**
PÉTURSSON, M. [1] — Wojtkiewicz **2698**
PFLEGER, H. [1] — Nunn 763
PHAM CHUONG [1] — Nadanian **2047**
PICCOLI, F. [1] — Góngora Reyes, M. 668
PICHELAURY [1] — Isakov, G. 17
PIKET, JE. [9] — Kasparov 1131; Novikov, Ig. A. **225**; Shirov 2949; Short, N. 425; Stefánsson, H. 2893; Svidler **1599**; Timman, J. 796; Van der Wiel 2470; Van Wely 626
PIKULA, D. [1] — Matulović 456
PINEDA, B. [1] — Leyva, H. 2741
PIŃSKI, J. [3] — Kania, P. **1769**; Rajlich, I. 2265; Sher, M. 226
PINTÉR, JÓZS. [3] — Bönsch, U. 1923; Horváth, Gy. **2189**; Podzielny **2884**
PIORUN [1] — Bartel, Mat. 1067
PIOTROWSKI, T. [1] — Sokolow **2413**
PIRISI [1] — Szalanczy **407**
PIRROT [1] — Hertneck **1000**
PISCOPO, P. [1] — Gurevich, M. **75**
PISKOV, Y. [4] — Akopian, Vl. 2486; Cheparinov, I. **2785**; Korneev, O. 1129; Yudasin **105**
PLACHETKA, J. [3] — King, D. **2208**; Tompa, J. 556; Zinn **383**
PLANINEC [2] — Marangunić **1880**; Poch 2871
PLASKETT [6] — Bischoff, K. **2897**; Emms 705; Grafl, F. **712**; Miles, A. **415**; Sadler 126; Turner, Ma. **818**
PLÁT, V. [1] — Mons **1159**
PLATONOV, I. [1] — Shamkovich **1312**
PLATZ, H. [1] — Just, Joa. **2420**
PLUKKEL [1] — Grandelius 2356
POCH [1] — Planinec **2871**
PODAT [1] — Shmuter 1575
PODGAETS [3] — Abreu Delgado 464; Adamski, J. 2417; Zaichik **989**
PODGORNÝ, J. [1] — Charushin 1695
PODZIELNY [1] — Pintér, Józs. 2884
POGATS [2] — Csanady 1249; Varnusz 1447
POGORELOV, R. [11] — Almeida Quintana **2349**; Andrés Flores **2042**; Cámpora, D. **167**; Díaz Castro, S. **54**; Dziuba, M. **2309**; Gaprindashvili, V. **641**; Janocha, W. **1119**; Khismatullin **675**; Sánchez Carrasco 1608; Spassov, L. **1833**; Vila Gazquez, Ja. 495
POKOJOWCZYK [1] — Bárczay, L. 1270
POLESHCHUK, N. [1] — Sideifzade 970
POLGÁR, I. [3] — Kholmov 2656; Ribli **1883**; Tseshkovsky 2148
POLGÁR, JU. [19] — Anand **1568**, 1765; Bareev **260**, **1574**; Berkes, F. **2562**; Chernin, A. 1948; De La Riva Aguado, O. **2704**; Kasparov **1984**; Lautier, Joel **1021**; Morozevich **2549**; Pantsulaia, L. 1496; Psakhis 107; Rogers, I. **435**; Ruban, V. 1764; Shirov 806, **1774**; Topalov **67**; Van Wely 1038; Yilmaz, Mus. En. **2909**
POLGÁR, S. [3] — Barua, D. 2699; Chernin, A. **589**; Dresen, U. **1277**
POLGÁR, ZS. [4] — Brenninkmeijer 2697; Chiburdanidze **677**; Portisch, L. 2711; Richtrová 1741
POLIAK [1] — Korchmar, E. 541
POLIES [1] — Kremenietsky, An. M. **2424**
POLOVODIN [1] — Gusev, Y. 2653
POLUGAEVSKY [7] — Dolmatov 1737; Gheorghiu, F. 2423; Mecking **1692**; Nezhmetdinov **1355**; Pritchett 1104; Sax, Gy. 997; Torre, E. **2463**
POLULJAHOV [3] — Beshukov, S. **111**; Tiviakov 2527; Tseshkovsky **2735**
POLVIN [1] — Krejčík, J. **2141**
POLZIN, R. [1] — Shengelia, D. **2058**
POMAR SALAMANCA [2] — Gaprindashvili, N. 1097; Keller, Di. 1878
POMES MARCET [1] — Epishin 625
PONCE SUÁREZ [2] — Pérez Rodríguez, L. 1460, 1484
PONOMAREV [1] — Demidov, A. **1398**
PONOMARIOV [7] — Eljanov **183**; Gyimesi, Z. **2034**; Láznička 169; Macieja 1594; Topalov 1379, **2565**, 2777
PONYI [1] — Zagrebelny 1573
POPCHEV [3] — Mateo, R. 2684; Nestorović, N. 883; Nikolov, Mo. 181
POPOV, L. [3] — Geller, E. 1687; Ghiţescu 1674; Rogers, I. **1114**
POPOV, N. [1] — Tseitlin, Mi. 2458
POPOV, PETAR [1] — Spassov, L. 2179
POPOV, VAL. [1] — Kryakvin 2592
POPOVIĆ, MILOŠ [1] — Čabrilo 1813
POPOVIĆ, PE. [8] — Georgiev, Ki. **1278**; Itkis, B. 1976; Kosić, D. **432**; Lazić, Mir. **2720**; Marjanović, Slavo. **745**; Rajković, Du. **1702**; Seirawan **1179**; Skembris **1115**
POPOVICS, ÁD. [1] — Szabó, Krisz. **2957**
PORTISCH, F. [1] — Bilek, I. **1306**
PORTISCH, L. [17] — Avrukh, B. 478; Berger, B. **1393**; Botvinnik 1876; Chandler, M. 1553; De Firmian **2692**; Deže, A. **1258**; Geller, E. 1091; Háag, E. **194**; Hartston 1528; Kasparov 1921, **2663**; Polgár, Zs. **2711**; Smyslov **371**; Stein, L. 1511; Torre, E. **423**; Varga, Zo. 2771; Velimirović 1366
POSTLER [1] — Fiensch 2636
POSTNY [2] — Brandenburg, D. 2900; Mamatov, M. **190**
POTKIN, V. [2] — Fedorov, Alexei 858; Kamsky, G. **1495**
POULIN, MAT. [1] — Jauregui, C. **11**
POUTIAINEN [2] — Faragó, I. 557; Timman, J. **1898**

POZO VERA [2] — González Pérez, Ar. 2598; Quesada Pérez, Yu. 2804
PRADO, R. [1] — Ramos, Alv. 1028
PRAKASH, G. [1] — Thipsay, P. 2280
PRASAD, DE. [5] — Unni, C. S. 773; Dave, K. **1758**; Shantharam, K. V. 2889, 2947; Thipsay, P. 2218
PRASAD, V. [1] — Sridhar, J. 2244
PREDOJEVIĆ [6] — Bartel, Mat. 2303; Flumbort **846**; Gyimesi, Z. **1841**; Škoberne, J. 2805; Svetushkin 2817; Živković, Vj. 2788
PRELEVIĆ, D. [1] — Gagić, N. **2766**
PŘIBYL, JO. [5] — Badea 1369; Kasparov 2659; Kiselev, S. 2997; Sznapik, A. 1540; Uhlmann, W. 741
PRIDOROZHNI [1] — Smikovski **2008**
PRIÉ [3] — Donchev, Di. 1936; Libiszewski, F. 701; Shoker **2803**
PRIEHODA [1] — Wells, P. 2512
PRIEPKE [1] — Rudolf, W. 2493
PRITCHETT [2] — Miles, A. 2883; Polugaevsky **1104**
PRIZANT, JA. [1] — Moiseenko, Alexander **286**
PRODANOV [2] — Arkhipkin, Y. 394; Ornstein, A. 1360
PROHÁSZKA, P. [5] — Burović, I. 2842; Ilinčić, Z. **690**; Mészáros, Mi. **698**; Pataki, Győző **69**; Varga, Zo. **2074**
PROSVIRIAKOV [1] — Narayanan, Sr. 1623
PRUSIKIN [18] — Baldauf, Marco **896**; Braun, Ar. 1148, **2337**; Brendel, O. **270**; Buhmann **141**; Castallan 2065; Froewis, M. 1637; Giri, A. 1386; Heinig, W. **711**; Henrichs, Th. 72, 503; Hoang Thanh Trang 2956; Korchnoi **2038**; Naiditsch, A. **2311**; Olivier, J.-C. 723; Patuzzo, F. **2854**; Rozentalis 1467; Siebrecht, S. 2821
PRZEPIORKA [1] — Schlechter 1500
PRZEWOŹNIK, J. [1] — Novikov, Ig. A. 584
PSAKHIS [11] — Afek 2924; Kochyev **1947**; Korsunsky, R. 331; Malaniuk **1555**; Oll 27; Polgár, Ju. **107**; Rotstein, A. 799; Smirin **2261**; Sokolov, An. M. 578; Taimanov 1173; Volzhin **2891**
PUC [1] — Byrne, R. 195
PUECHELE [1] — Feustel, B. **1909**
PUJOLS [4] — De La Paz Perdomo 118, **687**; González, Ro. **131**; Núñez, An. **1135**
PULIDO ÁLVAREZ [1] — González González 2289
PURCHIN [1] — Riubkin **2174**
PURGIN, N. [2] — Kantsler **2491**; Novoselov, K. **2236**
PURTOV, A. [1] — Smikovski 2056
PUSCHMANN [1] — Lengyel, B. **956**
PUSHKIN, V. [1] — Golodenko 770
PUSHKOV [1] — Ivanov, Vic. 599
PYTEL, B. [1] — Hausner, I. **1256**
PYTEL, K. [3] — Filipowicz, An. **752**; Kasparov, S. 2933; Lederman 965
PYTLAKOWSKI [1] — Balanel 293

Q

QUESADA, F. [1] — Herrera, J. S. 1200
QUESADA, M. [1] — Díaz, Co. **2285**
QUESADA PÉREZ, YU. [6] — Espinosa Veloz **2313**; Fernández Cardoso 163; González Vidal, Y. 1999; Martínez Alpizar 2784; Pérez Mitjans 1857; Pozo Vera **2804**
QUILLAN [1] — Russell, Ch. 1847
QUIÑONES CARILLO [1] — Myagmarsuren, Lh. **2163**
QUINTANA RIVERO [1] — Mena Crespo 662
QUINTEROS, M. [1] — Mahia 2990

R

VÁSQUEZ RAMÍREZ, R. [1] — Domínguez Pérez, L. 849
RABAR [1] — Antoshin 2966
RABINOVICH, AL. [1] — Mikhalevski, V. 640
RABINOVICH, I. [1] — Verlinsky 1353
RADEVICH [1] — Donskich **1260**
RADJABOV, T. [6] — Anand **894**; Gelfand, B. **2083**; Ivanchuk 2620; Navara, D. **2982**; Smeets, J. **1849**; Van Wely 2596
RADONJIĆ [1] — Rajković, Du. 2634
RADOVANOVIĆ, DU. [1] — Antić, De. 2908
RADOVANOVIĆ, MIH. [1] — Nguyen Thai Dai Van **2109**
RADOVICI [1] — Ciocâltea 548
RADULESCU, C. [1] — Kállai, G. 2660
RADULOV, I. [5] — Kupreichik 2919; Liberzon, V. 1666; Semkov **1535**; Soderborg, J. **1390**; Spassov, L. **1894**
RADUSINOVIĆ [1] — Tadić, Br. **185**
RAETSKY [1] — Mantovani, R. **623**
RAFIZADEH [1] — Truong, L. **1488**
RAGOZIN, V. [2] — Lisitsin, G. 2391; Veresov **89**
RAHNFELD [1] — Gehrmann, R.-R. 303
RAJKOVIĆ, DU. [5] — Nunn **110**; Popović, Pe. 1702; Radonjić **2634**; Vragoteris 1768; Vučković, Bo. 281
RAJLICH, I. [1] — Piński, J. **2265**
RAJNA [1] — Káposztás **558**
RAKHORST [1] — Schlögel 2031
RAKIĆ, TO. [2] — Minić, D. 2637; Nemet, I. **2405**
RAM GUPTA [1] — Dave, K. **2525**
RAMESH, R. [2] — Milov, V. **1628**; Shcherbakov, R. 630
RAMÍREZ, AB. [1] — Volchok 2977
RAMOS, ALV. [2] — Hernández, An. M. 2746; Prado, R. **1028**
RAMOS PIÑEIRO [1] — Morales Romero, R. 1861
RANTANEN, Y. [2] — Denman **378**; Schussler 2971
RAPPORT, R. [1] — Shimanov 2859
RASHKOVSKY [4] — Gutman, L. **2171**; Novitzkij 2006; Pavlyuttin 1889; Tierentiev **328**
RAŠÍK [1] — Láznička **277**
RASTENIS [2] — Berger, Steve 1557; Gikhsburgsky 1735
RAU [1] — Kostal **2132**
RAUSCHENBERGER [1] — Heinel **2744**
RAUT, C. [1] — Ardelean, G.-C. 1377
RAVI, L. [1] — Ravi, Th. **1477**
RAVI, TH. [3] — Neelotpal 2991; Ravi, L. 1477; Rengarajan **792**
RAVISEKHAR [2] — Murey 2674; Neelakantan **605**
RAYKHMAN, A. [1] — Malakhatko **2338**
RAZNIKOV [1] — Hrabinská **2574**
RAZUVAEV, Y. [9] — Bagirov, V. **1732**; Kupreichik 406; Lputian **1265**; Matanović, A. **1098**; Meštrović, Z. **979**; Middelburg **1340**; Ostojić, P. 1932; Sveshnikov, E. 2923; Ubilava 2490
RECHLIS [1] — Manor **1562**
RECIO CAPOTE [1] — Pérez, Ang. **43**

RECUERO GUERRA, D. [1] — Yaremko, N. 1622
REE, H. [3] — Hort, V. **309**; Kovačević, Vlat. 747; Speelman 2446
REEFAT [1] — Arakhamia-Grant 1808
REINALDO CASTIÑEIRA [1] — Caselas Cabanas **1053**
REINDERMAN [3] — Kleijn 2352; Nisipeanu 1232; Shirov 2001
REIS, E. [1] — Valle, A. **236**
RELLSTAB sr., L. [2] — Seitz, J. 2126; Ulrich **2124**
REMON, A. [1] — Leyva, H. 604
RENGARAJAN [1] — Ravi, Th. 792
RESHEVSKY [6] — Alekhine 2130; Byrne, R. **2167**; Fischer 2144; Gligorić, S. **1303**; Ivanović, B. **388**; Torre, E. 562
RETÍ [1] — Tartakower **1240**
RETINSKY [1] — Sharapov, E. 1778
REVIAKIN [1] — Tripolsky **993**
REWITZ, P. [1] — Sax, Gy. 1273
REY, J. [1] — Pérez, J. J. 2275
RHODES, H. [1] — Formanek, E. **951**
RIAZANTSEV [5] — Damaso **2567**; Iljushin **906**; Ionov, S. **1829**; Shorokhov, Alexandr **162**; Šulskis, Š. 2980
RIBLI [5] — Adorján, An. **1271**; Browne, W. 1547; Cifuentes Parada 1177; Polgár, I. 1883; Smyslov 2462
RICARDI [2] — Cifuentes Parada **1187**; Julia, E. **718**
RICARDO DA SILVA TEIXEI [1] — Mangini, J. 94
RICHARDSON, CH. [1] — Delmar **355**
RICHARDSON, JOHN [1] — Marsh **1513**
RICHTER, KU. [1] — Schmidt, Pa. 2632
RICHTROVÁ [1] — Polgár, Zs. **1741**
RIEMANN, F. [1] — Kruger, P. **2127**
RIGÓ, J. [1] — Espig, L. **330**
RITSCHI [1] — Kudischewitsch 517
RIUBKIN [1] — Purchin 2174
RIUMIN [1] — Slonim 729
RIVAS PASTOR [3] — Mestel **307**; Oltra Caurin 26; Şubă, M. **748**
RIZHKOV [1] — Chepukaitis **2639**
ROBAINA MARRERO [1] — Miranda Llanes 1816
ROBATSCH [3] — Anand 2513; Keene 2414; Kindermann 349
ROBEI [1] — Benko, P. 2868
ROBSON, R. [2] — Nitin, S. 1645; Volokitin, A. **1236**
RODAS MARTINI [1] — Liew Chee-Meng Jimmy **1549**
RÖDER, M. [1] — Batsanin 335
RODGAARD [1] — Mortensen, E. 401
RODIN, M. [1] — Ivanov, Vic. 220
RODRÍGUEZ, F. [1] — Grimal, C. 2009
RODRÍGUEZ, YA. [1] — Sada 468
RODRÍGUEZ CESPEDES [5] — Borges, Je. **597**; Cámpora, D. **583**; Dokhoian **1116**; Eslon **804**; Herrera, I. **2498**
RODRÍGUEZ CÓRDOBA [2] — Cuellar Gacharna 1890; Vaisman, V. **2172**
RODRÍGUEZ LEÓN, A. [1] — Martínez Alpizar 1287
RODRÍGUEZ NOLASCO [1] — Sáez, O. 1593
RODRÍGUEZ VARGAS [2] — Miyasaki **1522**; Ólafsson, F. **395**
RODRÍGUEZ VILA [6] — Coelho, L. 721; Di Berardino **175**; Diamant, A. 265; Kanefsck **1493**; Limp 1035; Vescovi, G. 249
RODSHTEIN [2] — Caspi, I. **518**; So, W. **2359**
ROGAČ [1] — Veličković, Sa. 1230
ROGERS, I. [10] — Bologan 1980; Chandler, M. 2669; Georgiev, Ki. 2251; Milos, G. **1753**; Muljadi **336**; Pelletier, Y. **224**; Polgár, Ju. 435; Popov, L. 1114; Short, N. 1754; Tao, T. **851**
ROGIĆ [1] — Alterman, B. 2748
ROGOFF [1] — Andersson, U. 1518
ROGOZENCO, D. [5] — Alterman, B. 768; Chuchelov 845; Moldovan, D. **338**; Vlassov, N. **2769**; Wohlfahrt, H. **1588**
ROHL MONTES [1] — Leyva, H. 229
ROHMER [1] — Karkner **2395**
ROIZ [8] — Aleksandrov, Al. 164; Castellanos Rodríguez, Re. 1490; Kritz **878**; Külaots 2099; Landa, K. 882; Lerner, K. 2938; Medvegy, Z. **710**; Savchenko, B. **2324**
ROJÍČEK [2] — Oleksienko **280**; Zwardoń **2344**
ROKTIM [1] — Bakre, T. **2308**
ROLF, S. [1] — Giorgadze, G. 1982
ROMANISHIN [6] — Balashov, Y. **2657**; Bukić 392; Dorfman, I. 304; Espig, L. **2689**; Lesiège 2022; Peresipkin 1313
ROMANKO, M. [2] — Severiukhina 2626; Zhao Xue 900
ROMANOVSKY [2] — Kugenek 2387; Stepanov, G. 2122
ROMBALDONI, AX. [1] — Borišek, J. **2346**
ROMERO HOLMES [1] — Gil Reguera **757**
ROMM [1] — Tatai **2643**
ROSELLI MAILHE [1] — Donatti, A. **2327**
ROSENLUND [1] — Brinck-Claussen 978
ROSHAL [1] — Gutop 1392
ROSSI, GIAM. [1] — Natalucci 1584
ROSSOLIMO [1] — N. N. **543**
ROTH, A. [1] — Baumgartner, H. **2401**
ROTLEWI [1] — Rubinstein, A. **925**
ROTSTEIN, A. [2] — González Vidal, Y. **1349**; Psakhis **799**
ROTSTEIN, E. [2] — Katalymov **2138**; Smirnov, Va. 1101
ROWSON [1] — Shahade, J. **838**
ROZENTALIS [9] — Barua, D. 610; Bologan **1479**; Dokhoian **1175**; Dreev 2222; Faure, J. 2481; Kaunas 2190; Krasenkow 41; Prusikin **1467**; Topalov 829
ROZHDESTVENSKY [1] — Nesis **1110**
RUBAN, V. [1] — Polgár, Ju. **1764**
RUBINSTEIN, A. [3] — Hirschbein **2**; Rotlewi 925; Tartakower 1653
RUBLEVSKY [19] — Bareev **709**; Becerra Rivero **815**; Eljanov 1438; Grischuk, A. 1430; Harikrishna, P. **2979**; Héra jr., I. **2902**; Jakovenko, D. 2807; Lputian **832**; Mitkov, Nikola 646, 1797; Onischuk, A. **622**; Shcherbakov, R. 643; Sigurjónsson, St. **535**; Smirnov, P. 2030; Sokolov, Ivan 50; Volkov, Sergey 1156; Volokitin, A. 855; Yudasin 1955; Zvjaginsev **2322**
RUDOLF, W. [1] — Priepke **2493**
RUIZ, ALV. [1] — Camacho Martínez, G. 33
RIUS MARSÉ [1] — Moskalenko, V. 1794
RUIZ SÁNCHEZ [1] — Borges Feria **1634**
RUJEVIĆ [1] — Hunt, A. 2552
RUKAVINA, J. [3] — Damjanović, M. 554; Greenfeld, A. **2547**; Kholmov 1316
RUMIANTSEV, B. [1] — Bandza **1780**

RUNIĆ, Z. [1] — Todorović, G. M. 1412
RUSAN, P.-C. [1] — Gleizerov **1054**
RUSEV, K. [1] — Genov, Petar **1215**
RUSINA [1] — Echenko 2159
RUSSELL, CH. [1] — Quillan **1847**
RUSTEMOV [4] — Glek 147; Illescas Córdoba 486; Korneev, O. **2017**; Yagupov 223
RUŽELÉ [1] — Berezovsky, I. 2223
RYABOV, S. [1] — Goldin, V. 2164
RYBÁK, M. [1] — Bezdan **1448**
RYBAKOV, S. [1] — Korneev, Ar. 1859
RYBANSKÝ, D. [1] — Toczek 238
RYMAN [1] — Végh, E. 1551
RYTOV [1] — Tal **1900**
RYTSHAGOV [2] — Medvedkov **1995**; Shishkov, A. **1456**
RYZHOV, I. [1] — Iljin, A. 852

S

SAAVEDRA, C. [2] — Pérez, Ang. 453; Suri, A. **2288**
SABJANOV [1] — Balashov, Y. 790
SADA [2] — Llorente Galardy **1800**; Rodríguez, Ya. **468**
SADLER [3] — Pelletier, Y. **669**; Plaskett **126**; Zagorskis 1997
SADVAKASOV [1] — Kramnik 1290
SAEED, N. [1] — Catalan, T. 2666
SÁEZ, O. [1] — Rodríguez Nolasco **1593**
SAFARGALIEVA [1] — Kuzmina, C. 2213
SAFIN, SH. [1] — Glek 2539
SAGALCHIK, G. [2] — Ermenkov 2509; Kovalev, Andrei **2480**
ŠAHOVIĆ, D. [1] — Díaz Díaz, J. **2431**
SAHU, SH. [1] — Singh, Raje. 2729
SAIDY [1] — Becerra Rivero **862**
SAIGIN [1] — Vistaneckis **1252**
SAINT-DENIS, X. [1] — Gachon, L. 2685
SAKAEV [5] — Kacheishvili 49; Kharlov **2737**; Langier **607**; Morozevich 76; Sutovsky 253
SAKHAROV, Y. [3] — Cherepkov **1512**; Khanov, K. 567; Vely **1193**
SALADEN DULCE [1] — Sanz Alonso 2942
SALAMI, M. [1] — Benković 2806
SALES, J. N. [1] — Torres, Jav. 1586
SALGADO LÓPEZ, I. [2] — Ács, Péter **911**; Malakhov, V. 1072
SALOV, S. [2] — Kopylov, M. **1209**; Perov, I. **2726**
SALOV, VA. [5] — Gelfand, B. 2928; Karpov **636**; Kasparov 1939; Sax, Gy. **1748**; Sokolov, An. M. 754
SÄMISCH [1] — Torre Repetto 356
SAMPOUW [1] — Silalahi **301**
SAMUELSSON, F. [1] — Holm, S. 960
SÁNCHEZ CARRASCO [1] — Pogorelov, R. **1608**
SANDIPAN [3] — Himanshu, Sh. **2045**; Thipsay, P. 342; Tiviakov **2794**
SANDU, MI. [1] — Chatalbashev **263**
SANDULEAC [1] — Váradi, Vi. **2770**
SANIKIDZE, T. [2] — Graf, Rol. **2374**; Naiditsch, A. 1465
SANTAMARIA, J. [1] — Moskalenko, V. 465
SANTASIERE [1] — Seidman 2631
SANTIAGO, Y. [1] — Brito, L. 1436
SANTOS, D. [1] — Foyo Rivas 836
SANZ ALONSO [3] — Bordonada 1529; Kosten, A. 565; Saladen Dulce **2942**
SANZHAEV [1] — Pavlovski, Y. 2348
SAPIS, W. [1] — Nun, Ji. 1449
SARGISSIAN [5] — Caruana, F. **2984**; Efimenko, Z. 2335; L'Ami, E. 2054; Meier, Geo. **1853**; Navara, D. **88**
ŠARIĆ, A. [1] — Ferčec 1426
ŠARIĆ, IV. [1] — Grigoriants, S. **188**
SARIEGO FIGUEREDO [2] — Calderin González 2508; Medina, M. **1018**
SARKAR, J. [2] — Becerra Rivero 866, 1827
SARNO, S. [1] — Lanni, E. 2517
SASIKIRAN, K. [1] — Berg, E. **1384**
SAUNDERS, H. [1] — Winter, W. **1504**
SAUNINA [1] — Chekhova-Kostina **22**
SAVANOVIĆ, A. [1] — Ilinčić, Z. 2793
SAVCHENKO, B. [1] — Roiz 2324
SAVCHENKO, S. [3] — Isaev, J. 2683; Ivanov, Alexey **2510**; Voloshin, Vi. 332
SAVIĆ, G. [1] — Ašik 1572
SAVINSON [1] — Li **2156**
SAVKO [1] — Batakovs **1968**
SAVON, V. [3] — Brodsky, M. 1571; Ujtumen 2403; Veselovsky, Y. 2520
SAX, GY. [9] — Atalik, S. 1482; Báňas, J. **2201**; Faragó, I. **2168**; Høi 1744; Lauber, A. **1025**; Polugaevsky **997**; Rewitz, P. **1273**; Salov, Va. 1748; Stean, M. 1539
SAZONOV, ANT. [1] — Cherepkov 950
SCHACHAR [1] — Pantaleoni, L. **1570**
SCHAIN [1] — Uchimura 2881
SCHAUFELBERGER [1] — Hecht, H.-J. 1892
SCHEEREN, P. [1] — Jussupow, Ar. 1716
SCHIFFERS, E. [1] — Chigorin **2386**
SCHIPKOV [1] — Mészáros, Gyu. **436**
SCHLECHTER [2] — Janowski 289; Przepiorka **1500**
SCHLÖGEL [1] — Rakhorst **2031**
SCHLOSSER, PH. [1] — Bologan 674
SCHMID, L. [1] — Bhend **1505**
SCHMIDT, PA. [1] — Richter, Ku. **2632**
SCHMIDT, WŁ. [2] — Abramović, B. **983**; Hazai 1897
SCHMITTDIEL [1] — Mikhalchishin 2281
SCHNEIDER, BERND [1] — Lagunow, A. 440
SCHNEIDER, IL. [1] — Zakhartsov, Vi. **2809**
SCHNEIDER, JANA [1] — Kite 2369
SCHNEIDER, L.-Å. [1] — Miles, A. 1268
SCHNEIDER, VE. [1] — Gara, T. **1614**
SCHÖNEBERG [1] — Matulović 2419
SCHORIES [1] — Ahues 2119
SCHRAMM, CH. [2] — Grosshans, R.-M. **2612**; Kessler, Luca **2106**
SCHRANZ, I. [1] — Honfi, Károly **549**
SCHUIL [1] — Solozhenkin 470
SCHULDER [1] — Boden **1239**
SCHULTEN, J. [1] — Kieseritzky **2117**
SCHULZ, WOLFGANG [1] — Dahl, H. 364
SCHUPPLER [1] — Heinicke **361**
SCHUSSLER [1] — Rantanen, Y. **2971**
SCHUYLER [1] — Shabalov, Al. **2373**
SCHWARZ, J. [1] — Blackburne 1
SCHWING [1] — Okhotnik 150
SEDINA, E. [2] — Khurtsidze, N. 279; Tkeshelashvili **664**

SEDLAK, N. [2] — Geller, Ja. **2027**; Grigoriants, S. 665
SEEGOLAM, P. [1] — Matthews, Sh. 2362
SEGAL, AN. [1] — Sigurjónsson, G. 1395
SEIDMAN [2] — Bernstein, Os. 1246; Santasiere **2631**
SEIRAWAN [5] — Christiansen, Larry 2441; Kamsky, G. 2097; Khalifman 31; Popović, Pe. 1179; Wojtkiewicz **2514**
SEITZ, J. [1] — Rellstab sr., L. **2126**
SEKELJ [1] — Čabrilo 1421
SEKULOVIĆ, Ž. [1] — Ašik **1822**
SELETSKY [1] — Vysochin 1844
SEMENIUK, AL. [3] — Shereshevski **2178**; Zagrebelny 2732; Zhuravliov, V. 964
SEMENOV, V. A. [1] — Margolin 1526
SEMKOV [1] — Radulov, I. 1535
SERGEEV, A. [1] — Lebedev, Se. **930**
SERGEEV, VLADIS. [1] — Lukovnikov 384
SERPER [9] — Barsov, Y. **1940**; Blocker 1030; Brodsky, M. **2471**; Djurhuus, R. **602**; Khalifman 1583; Liu Dede 616; Nikolaidis, I. **782**; Pérez, Em. **40**; Turapov 2926
SERZHANOV [1] — Nikitin, An. **2442**
SEUL [1] — Van Wely **317**
SEVERIUKHINA [1] — Romanko, M. **2626**
SEVOSTIANOV, A. [1] — Shipunov 647
SEYB, A. [1] — Bluvshtein, M. 2843
SHABALOV, AL. [8] — Areshchenko, A. **501**; Aronian **2033**; Bologan **1048**; Browne, W. 1972; Critelli **74**; Dreev 2546; Gulko, B. 1343; Schuyler 2373
SHACKES [1] — Murey 2965
SHAHADE, J. [1] — Rowson 838
SHAHTAHTINSKY [1] — Borriss, M. **1756**
SHAKAROV [1] — Lucker **1712**
SHAKED, T. [1] — Oll 2271
SHAMKOVICH [4] — Blohm **200**; Dolmatov 1403; Fedorowicz 1543; Platonov, I. 1312
SHANKLAND, S. [1] — Zhao, P. 1643
SHANTHARAM, K. V. [5] — Kaidanov **2707**; Murugan, K. **1582**; Prasad, De. **2889**, **2947**; Thipsay, P. 1974
SHARAPOV, E. [5] — Churkin, V. 261; Marszałek, Mac. **2934**; Retinsky **1778**; Truskavetsky **1036**; Walkusz, W. 2816
SHAREVICH, A. [1] — Lujan 2331
SHARIYAZDANOV [1] — Züger, B. **822**
SHARMA, L. R. [1] — Neelotpal **1990**
SHASHIN [1] — Taimanov 1697
SHCHERBAKOV, R. [10] — Ernst, S. **2756**; Kachar **1597**; Kobalia, M. **1137**; Kostenko, P. 44; Magomedov, Ma. **1124**; Martinović, Sl. 2895; Ovetchkin 469; Ramesh, R. **630**; Rublevsky **643**; Sveshnikov, E. 2243
SHENGELIA, D. [5] — Calistri **1491**; Krasenkow **2585**; Martín Grillo 2317; Miroshnichenko, E. **1157**; Polzin, R. 2058
SHER, M. [1] — Piński, J. **226**
SHERESHEVSKI [3] — Bukhman 1358; Kapengut 1668; Semeniuk, Al. 2178
SHERZER [1] — Ólafsson, H. **2706**
SHESTAK [1] — Antimirov 981
SHETTY, R. [1] — Vaidya, C. 682
SHEVCHENKO, R. [1] — Balinsky **1904**
SHIMANOV [2] — Cheparinov, I. 179; Rapport, R. **2859**
SHINKEVICH, V. [1] — Dobrov, V. 2930
SHIPOV [1] — Ivanov, Vic. **1773**
SHIPUNOV [1] — Sevostianov, A. **647**
SHIROV [32] — Aarland 428; Fressinet **2775**; Gelfand, B. 1204, 1962; Georgiev, Ki. 2976; Grachev, B. 2114; Grischuk, A. **1208**; Iordăchescu, V. **1427**; Ivanchuk 1160, **2061**, **2586**; Karjakin, Sergey **1228**, 2358, 2360, **2812**; Karpov 1006; Kramnik **2723**; Lékó, P. **2896**; Movsesian, S. **2300**; Navara, D. 2578; Papaioannou, I. **2353**; Pedzich 1001; Piket, Je. **2949**; Polgár, Ju. **806**, 1774; Reinderman **2001**; Sokolov, Ivan 1147; Speelman 1783; Spraggett, K. **2230**; Svidler 2978; Vorobiov, E. **1850**; Wang Hao **520**
SHISHKOV, A. [1] — Rytshagov 1456
SHMUTER [1] — Podat **1575**
SHNEIDER, ALEK. [3] — Dvoretzky **1717**; Ibragimov, I. **2710**; Zherebukh 2985
SHOKER [1] — Prié 2803
SHOMOEV [1] — Khismatullin **2855**
SHOROKHOV, ALEXANDR [1] — Riazantsev 162
SHORT, N. [16] — Adams, Mi. **1333**; Beliavsky **1415**, 2330; Kasparov 1578, **2721**; Kramnik 1587; Kupreichik 1321; Ljubojević, Lj. **772**; Neelotpal **133**; Piket, Je. **425**; Rogers, I. **1754**; Speelman 2880; Stefánsson, H. **1037**; Van der Wiel 414; Ye Jiangchuan **2298**; Zhukova, N. **497**
SHREDDER [1] — *Falcon* 1213
SHTEIERMANN [1] — Domuls 2186
SHTEJNIKOV [1] — Yashkov **2483**
SHUBIN, M. [1] — Gimpel 2439
SHULMAN, V. [2] — Feldman, V. **1722**; Zinovyev **1530**
SHULMAN, Y. [3] — Amanov, Zh. **916**; Ehlvest 505; Young, An. **833**
ŠIBAREVIĆ [2] — Bukić **2434**; Pavlov, M.-S. **102**
SICIARZ [1] — Glogowski **2915**
SICK [1] — Gorelov, S. **1559**
SIDEIFZADE [3] — Gofshtein, Z. **98**; Lerner, K. 971; Poleshchuk, N. **970**
SIEBRECHT, S. [3] — Iordăchescu, V. **1221**, **1223**; Prusikin **2821**
SIGGETTI [1] — Tóth, Ben. 1654
SIGURJÓNSSON, G. [4] — Kudrin, S. **2460**; Segal, An. **1395**; Szabó, László 733; Westerinen 2654
SIGURJÓNSSON, ST. [1] — Rublevsky 535
SIKORA-LERCH [3] — Ftáčnik **1912**; Šturc, J. **2875**; Tukmakov 1471
SILALAHI [1] — Sampouw 301
SILVA ROSAS, N. [1] — Leitão, R. 248
SIMAGIN, V. [2] — Aronin, L. **2865**; Zagoriansky **934**
SIMANTSEV [1] — Akopian, Vl. 907
SIMIĆ, DRAGAN [1] — Hasangatin 1132
SIMIĆ, DRAGI. [1] — Kovačević, Pr. **2751**
SIMUTOWE, A. [1] — Bercys 2314
SINGH, RAJE. [1] — Sahu, Sh. **2729**
SITNIKOV, A. [1] — Bykhovsky, An. A. **2581**
SJESTOV [1] — Krovatkin **2929**
SJUGIROV [4] — Andreikin 724; Solovjov, S. **2958**; Timofeev, Arty. **2837**; Tjurin, A. **2072**
SKEMBRIS [8] — Adhami, V. 437; Gelashvili, T. 1211; Herndl, H. 2478; Hiermann **1842**; Pappas, K. 2857; Popović, Pe. 1115; Wegerer, F. 529; Wojtkiewicz 2944
ŠKOBERNE, J. [1] — Predojević **2805**
SKOELD [1] — Jakobsen, Ole 1679

SKOTORENKO [1] — Kalinin, Oleg 1476
SKROBEK [1] — Kindermann 982
SKRODELIS [1] — Bajarani, I. 764
SLAK [1] — Cebalo **1913**
SLAVIN, A. [1] — Cherniaev, A. 1060
SLOBODJAN [1] — Chiburdanidze 1288
SLONIM [1] — Riumin **729**
SMAGIN, S. [5] — Epishin 1128; Foişor, O.-D. 2701; Krasenkow 53; Lau, Ra. 2500; Sveshnikov, E. **221**
SMEETS, J. [3] — Beliavsky 499; Bu Xiangzhi **870**; Radjabov, T. 1849
SMEJKAL, JAN [2] — Bellón López, J. 2410; Medina García, A. **1678**
SMIKOVSKI [3] — Pridorozhni 2008; Purtov, A. **2056**; Vinichenko **259**
SMIRIN [10] — Alterman, B. **2262**; Avrukh, B. **1031**; Beliavsky **2690**; Golod, V. 337; Kasparov 420; Narciso Dublan **2622**; Psakhis 2261; Striković, A. **783**; Sutovsky 2014; Ulybin 1967
SMIRNOV, P. [2] — Rublevsky **2030**; Vitiugov **264**
SMIRNOV, VA. [2] — Dydyshko **311**; Rotstein, E. **1101**
SMITH, AX. [1] — Jansa, V. **2836**
SMITH, BRY. [1] — Browne, W. 2571
SMYSLOV [11] — Grigorian, Kar. **1533**; Hansen, Cu. **211**; Hort, V. **2422**; Kottnauer **1388**; Lisitsin, G. 935; Oll **2250**; Portisch, L. 371; Ribli **2462**; Speelman **1709**; Tal **2145**; Uhlmann, W. 1888
SO, W. [4] — Domínguez Pérez, L. 1237; Ginting, N. **708**; Moradiabadi **287**; Rodshtein 2359
SOBEK, J. [1] — Kluger, Gy. **2658**
SOBURA [1] — Persowski 99
SOĆKO, B. [1] — Mamedyarov **1387**
SODERBORG, J. [1] — Radulov, I. 1390
SODOMA [1] — Hába, P. 2089
SOFREVSKI [1] — Gligorić, S. 1657
SOFRONIE, I. [1] — Cioara **1219**
SOKOLOV, ALEXA. [1] — Ulybin 1284
SOKOLOV, AN. M. [7] — Hjartarson, J. 1118; Jussupow, Ar. 1178, **2215**; Makarichev 573; Psakhis **578**; Salov, Va. **754**; Timoscenko **1945**
SOKOLOV, IVAN [23] — Adams, Mi. 1951; Almási, Z. 120; Areshchenko, A. **1224**; Bagirov, V. **1942**; Fedorchuk, S. 2835; Hráček **2734**; Janssen, Ru. 1040; Kazhgaleyev 1846; Kramnik 678; L'Ami, E. 2306, 2811; Láznička 703; Mohr, G. **2719**; Naiditsch, A. 1865; Nisipeanu 702; Pap, Gy. **725**; Rublevsky **50**; Shirov **1147**; Sutovsky 494; Timman, J. **1026**; Tiviakov 2523; Van der Werf 785; Wang Hao 1231
SOKOLOW [1] — Piotrowski, T. 2413
SOKOLSKY [1] — Koifman **2133**
ŠOLAK, D. [2] — Korchnoi 1801; Šoln **490**
SOLBERG, J. [1] — Pap, M. 2086
SOLLEVELD [1] — Kopylov, M. 905
SOLMANIS [1] — Tal 2411
ŠOLN [1] — Šolak, D. 490
SOLODOVNICHENKO [1] — Gullaksen 2939
SOLOMON, S. [1] — Garbett **2665**
SOLOVJEV, V. [1] — Efremov, D. 1424
SOLOVJOV, S. [9] — Aleksandrov, Al. 77; Anisimov, P. **159**, 1630; Gavrilov, O. 1613; Kharitonov, Alexa. **859**; Nikitin, Y. M. 1616; Sjugirov 2958; Yankovsky 268; Zacurdajev, M. 2573
SOLOVJOVA [1] — Martynova, Anastasia **512**
SOLOZHENKIN [1] — Schuil **470**
SOMKIN, E. [1] — Vinogradov, Dm. **496**
SOOS, B. [1] — Korchnoi 1442
ŠORGIĆ [2] — Stojković, N. Z. 2379; Stojković, P. **2116**
SOROKIN, M. [3] — Aseev, K. 1981; Giaccio 624; Ulybin **2220**
SOSONKO [1] — Helmers, K. **19**
SOTO HERNÁNDEZ [1] — Colina **1970**
SOUZA NEVES [1] — Barbosa, Ev. **278**
SPANGENBERG, H. [2] — Andrés Méndez **2273**; Barua, D. 313
SPANIER [1] — Lorenz, G. **946**
SPASOV, V. [1] — Ács, Péter 645
SPASSKY [15] — Andruet 2225; Averkin, O. **2969**; Banks, N. **2412**; Beliavsky **1938**; Capelan **2647**; Fischer 778; Geller, E. **193**, **1660**; Kinnmark, O. **1680**; Korensky, V. **2644**; Larsen, Be. 1307; Penrose, Jo. **1884**; Tal 571; Timman, J. 2667; Unzicker, W. **1662**
SPASSOV, L. [3] — Pogorelov, R. 1833; Popov, Petar **2179**; Radulov, I. 1894
SPEELMAN [9] — Azmaiparashvili **216**; Gulko, B. 2231; Lputian **1558**; Ree, H. **2446**; Shirov **1783**; Short, N. **2880**; Smyslov 1709; Stangl, M. **214**; Tal 1934
SPIELMANN, R. [2] — Henlinger **2390**; Wahle **1441**
SPIERS [1] — Davey, S. **544**
SPIRIDONOV, NIKOLA [2] — Szabó, László 1470; Vilela De Acuña 2876
SPRAGGETT, K. [5] — Becerra Rivero **124**; Campbell, Bri. **2649**; Jakobsen, Ole **2315**; Jussupow, Ar. 2226; Shirov 2230
SRIDHAR, J. [1] — Prasad, V. **2244**
STÅHLBERG [2] — Alekhine **1501**; Najdorf **1243**
STALFLINGA [1] — Grahn **199**
STAMBULIAN, A. [1] — Akopian, Vl. 1569
STANCIU, TR. [1] — Maciejewski, A. **2426**
STANGL, M. [1] — Speelman 214
STARČEVIĆ, G. [1] — Dena 660
STAUNTON [1] — Cochrane, J. 352
STEAN, M. [1] — Sax, Gy. **1539**
STECZKOWSKI [1] — Grulka **2870**
ŞTEFANOV, PA. [1] — Vaisman, V. 16
STEFANOVA, A. [1] — Zhu Chen **2367**
STEFÁNSSON, H. [3] — Piket, Je. **2893**; Short, N. 1037; Vučković, Bo. **727**
STEIN, K. [1] — Movsesian, S. **1039**
STEIN, L. [4] — Ljubojević, Lj. 1525; Petrosian, T. L. **1510**; Portisch, L. **1511**; Vaisman, A. **2146**
STEINITZ [3] — N. N. 2385; Von Bardeleben **2118**; Weiner 919
STELLWAGEN, D. [4] — Corrales Jiménez, F. 2364; L'Ami, E. 1225; Timman, J. 160; Van Wely 525
STEPANOV, G. [1] — Romanovsky **2122**
STEPHENS, L. [1] — Horowitz 936
ŠTOČEK, J. [3] — Iljin, A. **860**; Likavský 1050; Neubauer, M. **2029**
ŠTOHL [5] — Ambrož, J. **1272**; Fahnenschmidt, G. 1577; Kindermann 2266; Sutovsky 1291; Urban, Kl. **1339**
STOINEV [1] — Kovalev, Andrei **2714**
STOJANOVIĆ, MIH. [2] — Karpov 168; Perunović, Mil. 174
STOJKOVIĆ, N. Z. [1] — Šorgić **2379**
STOJKOVIĆ, P. [1] — Šorgić 2116

STOLBERG [1] — Zak, V. **2910**
STOLIAROV [1] — Mosunov 2479
STONE, H. [1] — N. N. 539
STREM [1] — Kinnmark, O. 294
STRIKOVIĆ, A. [2] — Kurajica, B. **2256**; Smirin 783
STRUCHKOVA, S. [1] — Kolupaeva **2450**
STUMPERS [1] — Euwe **1242**
ŠTURC, J. [1] — Sikora-Lerch 2875
STURUA [3] — Árnason, J. 35; Kozlov, Vad. **961**; Nalbandian 609
STYSIAK [1] — Dobrowolski, P. **515**
ŞUBĂ, M. [5] — Damljanović, B. 152; García Padrón, Jo. 1401; Kudrin, S. 410; Nunn 2888; Rivas Pastor 748
SUCHOMEL, JAN [1] — Jasný, S. 671
SUETIN [1] — Atalik, S. 1991
ŠULAVA [2] — Lalić, B. 2270; Ni Hua 2787
ŠULSKIS, Š. [5] — Cebalo 2312; Del Río De Angelis 2021; Martić, Z. 215; Moiseenko, Alexander **1606**; Riazantsev **2980**
SUMKIN [1] — Volchok 38
SUMMERMATTER [1] — Mádl, I. 2686
SUMMERSCALE, A. [2] — Emms 2272; Miles, A. 1127
SUNYE NETO [3] — Cifuentes Parada **2680**; Kasparov **751**; Milos, G. 1629
SUPANČIĆ, D. [1] — Mohr, G. 661
SURADIRADJA [1] — Jansa, V. 2433
SURI, A. [3] — González, L. F. **321**; González, Re. **231**; Saavedra, C. 2288
ŞUTA, M. [2] — Holzvoigt 566; Şuteu **2962**
ŞUTEU [1] — Şuta, M. 2962
SUTOVSKY [14] — Glek **467**; Gormally 1146; Grischuk, A. 341; Gurevich, M. 132; Mikhalevski, V. **706**; Muzychuk, A. 1385; Nijboer 1034; Sakaev **253**; Smirin **2014**; Sokolov, Ivan **494**; Štohl **1291**; Tiviakov **1383**; Vavrák, P. **2582**; Volkov, Sergey **1459**
SUTTLES [1] — Tal 1168
SVENN, M. [1] — Kinnmark, O. **954**
SVENSSON, SV. [1] — Askelof 1269
SVESHNIKOV, E. [8] — Beliavsky 1139; Gligorić, S. 1176; Razuvaev, Y. **2923**; Shcherbakov, R. **2243**; Smagin, S. 221; Ulybin 994; Vaganian, R. 1915; Volzhin **809**
SVETUSHKIN [5] — Economescu **651**; Iordăchescu, V. 173; Paunović, D. 2092; Peralta, F. 1216; Predojević **2817**
SVIDLER [21] — Bologan **144**; Dreev **2064**; Gelfand, B. 455, **1233**; Glek **1370**; Harikrishna, P. 1638; Holst, A. **600**; Inarkiev **2589**; Kamsky, G. 1070; Korotylev **493**; Kramnik 1081; Nielsen, Per 528; Onischuk, A. 2329; Piket, Je. 1599; Shirov **2978**; Vachier-Lagrave 269; Vallejo Pons **673**; Van Wely 1429; Vitiugov **1235**; Volokitin, A. **157**, **688**
SWATHI, GH. [1] — Becerra Rivero 2073
ŚWIERCZ, D. [1] — Kanarek, Marc. 1059
SYSOENKO [1] — Aveskulov **1631**
SZABÓ, GE. [3] — Gheorghe, C. **2071**; Vasiesiu, D. 1422; Zawadzki, S. **52**
SZABO, I. [1] — Boudy Bueno 2449
SZABÓ, KRISZ. [3] — Perunović, Mil. **719**; Popovics, Ád. 2957; Vachier-Lagrave **863**
SZABÓ, LÁSZLÓ [5] — Gligorić, S. 2866; Hazai 1323; Padevsky **2641**; Sigurjónsson, G. **733**; Spiridonov, Nikola **1470**
SZALANCZY [1] — Pirisi 407
SZCZEPANIAK, J. [1] — Matlak, Marek 2703
SZÉKELY, P. [1] — Tseitlin, Mi. **1408**
SZIEBERTH [1] — Matveeva, S. 1592
SZILÁGYI, GY. [1] — Dvoretzky 2972
SZMETAN [1] — Milos, G. **2529**
SZNAPIK, A. [5] — Bernard, R. **2160**; Foişor, O.-D. **1548**; Kaiszauri 376; Přibyl, Jo. **1540**; Van der Wiel **411**
SZUHANEK [3] — Ács, Péter 2004; Deák, S. **240**; Vescovi, G. 1767
SZYMCZAK, Z. [2] — Bartel, Mat. 1418; Drvota 1446

T

TADIĆ, BR. [2] — Berkes, F. 2104; Radusinović 185
TAIMANOV [8] — Hodgson, Ju. 2922; Kaidanov **1740**; Karpov 393; Lisitsin, G. **2397**; Mariotti, S. 1693; N. N. **1090**; Psakhis **1173**; Shashin **1697**
TAKKER [1] — Barua, D. 20
TAL [21] — Barcza 1094; Bilek, I. **1391**; Ciocâltea 385; Grigorian, Kar. **1107**; Gurgenidze **1881**; Hjartarson, J. **1929**; Kolenc **387**; Larsen, Be. 2199; Lobron **766**; N. N. **1527**; Ólafsson, F. **959**; Petrosian, T. L. **2428**; Rytov 1900; Smyslov 2145; Solmanis **2411**; Spassky **571**; Speelman **1934**; Suttles **1168**; Timman, J. **6**; Ulski **2406**; Zaichik **204**
TALEB, M. [1] — Ivanov, Alexa. 1044
TALLA [1] — Filipović, Mir. 2340
TAN, JUS. [1] — McClymont **2093**
TAO, T. [1] — Rogers, I. 851
TARJAN [2] — Gilden **1682**; Hodgson, Ju. **1922**
TARRASCH [3] — Dursch 926; Von Holzhausen 2120; Walbrodt **1440**
TARTAKOWER [3] — Alekhine **1087**; Retí 1240; Rubinstein, A. **1653**
TASIĆ, V. [1] — Petrović, Đ. **1840**
TATAI [2] — Glek 657; Romm 2643
TATE, E. [1] — Benjamin, J. 648
TATEVOSIAN [1] — Egganian 2205
TEMIRKANOV [1] — Inarkiev 2858
TENNER, O. [1] — Fild 290
TERENTIEV, S. [1] — Domuls **572**
TERZIĆ, S. [1] — Cvitan, O. 2996
TESKE, H. [1] — Tibenský **1926**
THAVREAUX [1] — Muguercia 1425
THIPSAY, B. [1] — Lanchava **823**
THIPSAY, P. [5] — Mishra, N.-K. **638**; Prakash, G. **2280**; Prasad, De. **2218**; Sandipan **342**; Shantharam, K. V. **1974**
THOMAS, G. [1] — Lasker, Ed. 2629
THORFINNSSON, BR. [1] — Moiseenko, Alexander 2846
THORNBLOM [1] — Friedman, Sh. 302
THYNNE [1] — Abrahams, G. 2125
TIBENSKÝ [1] — Teske, H. 1926
TIERENTIEV [1] — Rashkovsky 328
TIHONOV, JU. [1] — Tzoumbas **2249**
TIKKANEN, H. [1] — Hector, J. **2103**
TIMMAN, J. [19] — Cherniaev, A. **2814**; Hansen, Lars Bo 2259; Hjartarson, J. 1326; Hübner, R. **1937**; Kar-

pov **1700**, **1908**; Kasparov 769; Korchnoi **1954**; Kovačević, Vlat. 1550; Panno **202**; Piket, Je. **796**; Poutiainen 1898; Sokolov, Ivan 1026; Spassky **2667**; Stellwagen, D. **160**; Tal 6; Van Wely 652, **1595**; Winants, L. **580**
TIMOFEEV, ARTY. [5] – Levin, Ev. A. 2611; Nisipeanu **1617**; Sjugirov 2837; Vitiugov **1633**; Zakhartsov, Vi. 1140
TIMOSCENKO [5] – Dreev 762; Gutop **1174**; Malakhatko 488; Mohamed Ahmed, E. 1203; Sokolov, An. M. 1945
TISCHBIEREK [1] – Tseshkovsky **97**
TISDALL [2] – Diesen, M. **1906**; Øgaard 1730
TITKOS [1] – Honfi, Károly 1667
TIVIAKOV [12] – Giorgadze, G. **1585**; Graf, Al. 1996; Hamdouchi, H. 847; Ivanchuk 2605; Kožul **1150**; Miezis **1205**; Poluljahov **2527**; Sandipan 2794; Sokolov, Ivan **2523**; Sutovsky 1383; Van Kampen, R. **1468**; Vera González-Quevedo 222
TJURIN, A. [1] – Sjugirov 2072
TKACHIEV [3] – Karjakin, Sergey **2579**; Kharlov **1834**; Watson, W. **1334**
TKESHELASHVILI [1] – Sedina, E. 664
TKHELIDZE [1] – Gutkin, B. **1524**
TOCZEK [1] – Rybanský, D. **238**
TODIĆ, Z. [1] – Ašik 282
TODORAN, I.-G. [1] – Garban, A. 2558
TODORČEVIĆ, M. [1] – Jean, Cl. **1882**
TODOROVIĆ, G. M. [7] – Dena 459; Đukić, Ž. **450**; Kontić, Đ. 208; Mozetić 1368; Osterman, R. 1736; Runić, Z. **1412**; Tošić, M. **210**
TOLNAI, T. [2] – Gyimesi, Z. **1579**; Klovans **1188**
TOLUSH [1] – Miţiţelu, Gh. **2963**
TOMASHEVSKY [3] – Caruana, F. 2112; Meier, Geo. **245**; Perunović, Mil. **1869**
TOMORHUYAG [1] – Ambrož, J. 24
TOMOVIĆ, V. [1] – Forintos 2400
TOMPA, J. [3] – Cuibus **2642**; Lauvsnes **2920**; Plachetka, J. **556**
TOMSON [1] – Atars 1314
TONG YUANMING [1] – Makarichev 588
TOPALOV [20] – Anand **1854**, 2079; Bareev **1969**; Beliavsky **1793**; Carlsen 2983; Domínguez Pérez, L. 2341; Georgiev, Ki. 776; Ivanchuk 631, **825**; Kamsky, G. **893**; Karpov 1966, 2521; Kasparov 2752; Polgár, Ju. 67; Ponomariov **1379**, 2565, **2777**; Rozentalis **829**; Vallejo Pons **61**, 2371
TOPOROV [1] – Malinin, V. 593
TORBIN [1] – Yevseev **481**
TORRE, E. [6] – Hort, V. 404; Jussupow, Ar. 758; O'Kelly **382**; Polugaevsky 2463; Portisch, L. 423; Reshevsky **562**
TORRE REPETTO [3] – Adams, E. 1086; Lasker **1354**; Sämisch **356**
TORRES, JAV. [1] – Sales, J. N. **1586**
TOŠIĆ, M. [1] – Todorović, G. M. 210
TÓTH, BEN. [2] – Karl, H. **2202**; Siggetti **1654**
TOTSKY [2] – Legky 1772; Yakovich, Yuri 1478
TOUSET [1] – Hidalgo Azanza **2694**
TOVIO [2] – Echavarria, J. **1819**; Zarate, H. **685**
TRAKER [1] – Krafford 368
TRAPL, J. [1] – Hausner, I. **2661**
TREGUBOV, P. [4] – Legky 480; Luther, Th. 1344; Moldobaev 463; Obukhov, A. 1576
TRINGOV [1] – Agzamov, G. 1109
TRIPOLSKY [1] – Reviakin 993
TRIUNFETTI [1] – Della Morte, P. 2044
TROFIMOV, SE. P. [1] – Pakrov **2640**
TROY [1] – Morella Cabrera 614
TRUONG, L. [1] – Rafizadeh 1488
TRUSKAVETSKY [1] – Sharapov, E. 1036
TSAGAN [1] – Marović, D. 2404
TSANKOV [1] – Padevsky 1506
TSARENKOV, N. [1] – Begun 2645
TSCHESCHE [1] – Broeder **1690**
TSEITLIN, MA. [4] – Gofshtein, Z. 775; Gulko, B. **1095**; Krutyanski **5**; Tsesarsky 318
TSEITLIN, MI. [4] – Geller, Al. 1734; Liesmann **1789**; Popov, N. **2458**; Székely, P. 1408
TSESARSKY [2] – Deutsch, E. **471**; Tseitlin, Ma. **318**
TSESHKOVSKY [4] – Polgár, I. **2148**; Poluljahov 2735; Tischbierek 97; Vladimirov, E. **991**
TSIGELNITSKIY [1] – Anisimov, P. 2053
TSUBOI [2] – Cramling, P. 1189; Leitão, R. 1858
TSYN [1] – Markov, An. **1763**
TUKMAKOV [8] – Árnason, J. 771; Chiburdanidze 1704; Egin 973; Franco Ocampos 1959; Kochyev 2162; Kupreichik 412; Minkov, I. **1875**; Sikora-Lerch **1471**
TUNIK, G. [4] – Balashov, Y. 2492; Bazhin, L. **1475**; Khamidulin, V. 42; Kosarev, An. **1790**
TURAPOV [1] – Serper **2926**
TURNER, MA. [1] – Plaskett 818
TURZO [1] – Miroshnichenko, E. 1416
TYŠKOVEC [1] – Jensen, Rohde 608
TZOUMBAS [1] – Tihonov, Ju. 2249

U

UBILAVA [2] – Kupreichik **590**; Razuvaev, Y. **2490**
UCHIMURA [1] – Schain **2881**
UFIMTSEV, A. [2] – Boleslavsky 2396; Bondarevsky 291
UHLMANN, W. [7] – Fuchs, Re. 369; Koneru, H. **2363**; Liebert, H. **10**; Mádler, J. 2147; Pähtz, Th. **984**; Přibyl, Jo. **741**; Smyslov **1888**
UJJ [1] – Kragelj **1142**
UJTUMEN [1] – Savon, V. **2403**
ULLOA GONZÁLEZ [1] – Gómez, A. **2526**
ULRICH [1] – Rellstab sr., L. 2124
ULSKI [1] – Tal 2406
ULYBIN [9] – Bérczes, D. **2834**; Filip, Luc. **876**; Kholmov 765; Lagno 1348; Smirin **1967**; Sokolov, Alexa. **1284**; Sorokin, M. 2220; Sveshnikov, E. **994**; Vyzmanavin 798
UMANSKAYA [1] – Meshjerina 2516
UMANSKY, VL. [1] – Hachatrian, V. 1775
UNGUREANU, EM. [1] – Ott, W. 560
UNNI, C. S. [1] – Prasad, De. **773**
UNZICKER, W. [4] – Ardiansyah 2192; Averbakh **939**; Keres 1656; Spassky 1662
URBAN, KL. [1] – Štohl 1339
URKEDAL [1] – Jones, G. 918
URUSOV, S. [1] – Kalinsky **354**
URZICĂ [1] – Ghindă **2648**
UTEMOV [1] – Yudasin 2496

V

VACHIER-LAGRAVE [5] — Akopian, Vl. 888; Aronian **2111**; David, Alb. 536; Svidler **269**; Szabó, Krisz. 863
VADÁSZ [1] — Martinović, Sl. 2635
VAGANIAN, R. [9] — Balashov, Y. **1263**; Berelovich **2019**; Bologan 1626; Botterill **1686**; Chandler, M. 2670; Galkin, A. **57**; Hjartarson, J. **431**; Kapengut 1514; Sveshnikov, E. **1915**
VAIDYA, C. [1] — Shetty, R. **682**
VAISMAN, A. [1] — Stein, L. 2146
VAISMAN, V. [3] — Bielczyk **2440**; Rodríguez Córdoba 2172; Ştefanov, Pa. **16**
VAÏSSER [3] — Jacobs, B. **1931**; Knežević, Mil. **1362**; Kupreichik **1169**
VAJDA, LE. [2] — Danilov, I. 2296; Li Zuhao Luke **2381**
VAKKARONI [1] — Mazzoni **921**
VALDÉS MARTÍN, L. [4] — Camacho Martínez, G. **1464**, 1647; Díaz Díaz, J. **1604**; González, H. **2953**
VALEANU [1] — Lupulescu, C. **2610**
VALERGA [2] — Flores Ríos **2067**; Garcia Palermo 2037
VALÍČKOVÁ, P. [1] — Bukowska 1375
VALIDO BOUZA [2] — Alarcón Casellas 344; Casellas, S. 2796
VALIENTE, C. [1] — Duarte, Le. 867
VALLE, A. [1] — Reis, E. 236
VALLE, E. [1] — Martínez Alpizar **644**
VALLEJO PONS [8] — Aronian 2095; Kotronias 2334; Leitão, R. **1294**; Nepomniachtchi **890**; Svidler 673; Topalov 61, **2371**; Van Wely **1620**
VAN DE MORTEL [1] — Bruci López 2604
VAN DELFT, M. [1] — Nijboer 2316
VAN DER STERREN [2] — Gelfand, B. **613**; Van der Wiel **2671**
VAN DER WERF [1] — Sokolov, Ivan **785**
VAN DER WIEL [14] — Douven 1745; Ehlvest **1743**; Gagunashvili 2609; Hodgson, Ju. **2207**; Karpov 21; Kasparov 1328; King, D. 767; Ljubojević, Lj. 2473; Nikolić, Pr. **1322**; Pérez García, H. 402; Piket, Je. **2470**; Short, N. **414**; Sznapik, A. 411; Van der Sterren 2671
VAN KAMPEN, R. [1] — Tiviakov 1468
VAN MIL, J. [2] — Ghindă **581**; Glek 340
VAN MINDENO [1] — Alekhine 932
VAN WELY [22] — Ács, Péter **1042**; Aronian **2981**; Eljanov 2323; Georgiev, Ki. **816**; Harikrishna, P. 84; Jakovenko, D. **2901**; Jones, G. 2059; Jussupow, Ar. 1480; Karjakin, Sergey 2060; Kasparov 1792; Kramnik 255; Nikolić, Pr. 1784, **1958**; Piket, Je. **626**; Polgár, Ju. **1038**; Radjabov, T. **2596**; Seul 317; Stellwagen, D. **525**; Svidler **1429**; Timman, J. **652**, 1595; Vallejo Pons 1620
VÁRADI, VI. [1] — Sanduleac 2770
VARAVIN, V. [5] — Brodsky, M. **813**; Golitsyn **1185**; Kozlov, V. M. **2291**; Nizamov, I. **479**; Zavarnitsin **1750**
VARGA, P. [1] — Milov, V. 1212
VARGA, ZO. [4] — Gyimesi, Z. **680**; Kustar **781**; Portisch, L. **2771**; Prohászka, P. 2074
VARNUSZ [2] — Meduna, E. 1536; Pogats **1447**
VASIESIU, D. [1] — Szabó, Ge. **1422**
VASILESCU, L.-M. [1] — Ardeleanu, A. 418
VASILEV [1] — Koifman **732**
VASILIEV, OLGA [1] — Lomineishvili 1058
VASIUKOV [4] — Basman **1887**; Gunawan, Ro. **1941**; Matanović, A. **1167**; Velimirović **381**
VÁSQUEZ MUÑOZ [1] — Delgado, V. 2892
VAULIN, A. [1] — Dvoirys 1414
VAVRÁK, P. [1] — Sutovsky 2582
VÁZQUEZ IGARZA [2] — Abreu Delgado 1345; Herrera, I. 2740
VDOVIN, SERGEI [1] — Gavashelishvili 967
VÉGH, E. [1] — Ryman **1551**
VEIJAI [1] — Hodja **362**
VEKSLER, A. [1] — Kirpichnikov, V. S. 373
VÉLEZ BETANCOURT [1] — Vilela De Acuña **1473**
VELIČKOVIĆ, SA. [3] — Draško, M. 1180; Ilinčić, Z. **142**; Rogač **1230**
VELIKHANLI [1] — Gurevich, M. **165**
VELIKOV, P. [2] — Arduman **1561**; Cramling, D. **1703**
VELIMIROVIĆ [7] — Bukal jr., V. **1517**; Csom, I. **1684**; Fridjonsson **1170**; Moskalenko, V. **1738**; Portisch, L. **1366**; Vasiukov 381; Vukić, M. 749
VELY [1] — Sakharov, Y. 1193
VENNERSTRÖM [1] — Nordström, F. 2869
VERA GONZÁLEZ-QUEVEDO [6] — Amin, B. 2098; Ávila, J. **1214**; García Martínez, Si. **137**; Gómez Garrido 2903; Mekhitarian 1489; Tiviakov **222**
VEREMEICHIK [1] — Malisov 2664
VERESOV [1] — Ragozin, V. 89
VERLINSKY [1] — Rabinovich, I. **1353**
VESCOVI, G. [6] — Bezold **812**; Gallo, E. 2776; Gschwendtner, S. **1978**; Mitoń **2028**; Rodríguez Vila **249**; Szuhanek **1767**
VESELOVSKY, Y. [1] — Savon, V. **2520**
VIDMAR sr., M. [2] — Euwe **3**; Frydman, P. 1302
VIDONIAK [1] — Flueraşu **1008**
VIGORITO [1] — Alburt 1760
VILA GAZQUEZ, JA. [1] — Pogorelov, R. **495**
VILELA DE ACUÑA [3] — Moreno, Ale. 334; Spiridonov, Nikola **2876**; Vélez Betancourt 1473
VINE [1] — Buse **374**
VINICHENKO [1] — Smikovski 259
VINOGRADOV, DM. [1] — Somkin, E. 496
VISHNIATSKY [1] — Perevoznikov **937**
VISTANECKIS [2] — Kopaev, N. 2136; Saigin 1252
VITIUGOV [6] — Alekseev, Evgeny **865**; Biriukov, O. 691; Minasian, Art. **2043**; Smirnov, P. 264; Svidler 1235; Timofeev, Arty. 1633
VITÓRIA SILVA [1] — Petrucci **1708**
VLADIMIROV, B. [2] — Agzamov, G. **2916**; Vorotnikov, V. V. **2169**
VLADIMIROV, E. [4] — Blatný, P. 2688; Gelfand, B. 2228; Tseshkovsky 991; Yudasin 1010
VLADIMIROVA, M. [1] — Genova, L. 897
VLASOV, O. [1] — Petrushin, A.i. 952
VLASSIS, G. [1] — Banikas, H. 2532
VLASSOV, N. [1] — Rogozenco, D. 2769
VOCATURO, D. [1] — Georgiadis, I. 2601
VOGEL, DO. [1] — Kliesch **1376**
VOGEL, ROB. [1] — Barlov **1405**
VOGT, L. [2] — Alexander, C. H. **2964**; Gavrikov, Vi. **56**
VOJINOVIĆ, J. [1] — Kosintseva, N. 1073
VOKÁČ [1] — Gavrilov, Al. 2345
VOLCHOK [2] — Ramírez, Ab. **2977**; Sumkin **38**

VOLKEVICH [1] – Lyskov, I. **1304**
VOLKOV, SERGEY [4] – Frolyanov **2336**; Milov, V. 1799; Rublevsky **1156**; Sutovsky 1459
VOLKOVICH [1] – Bogachkov, I. 2318
VOLOKITIN, A. [15] – Alekseev, Evgeny **885**; Areshchenko, A. 854; Aronian 889; Carlsen 60; Gashimov, V. 2808; Iakymov **81**; Karjakin, Sergey **2815**; Kotsur, P. 530; Miroshnichenko, E. **1435**; Nikolić, Pr. **250**; Pelletier, Y. 1217; Robson, R. 1236; Rublevsky **855**; Svidler 157, 688
VOLOSHIN, VI. [1] – Savchenko, S. **332**
VOLZHIN [6] – Gausel **1795**; Glek 1413; Miles, A. **1372**; Oral, T. **1796**; Psakhis 2891; Sveshnikov, E. 809
VON BARDELEBEN [1] – Steinitz 2118
VON FEILITZSCH [1] – Wildegans **358**
VON HOLZHAUSEN [1] – Tarrasch **2120**
VOOREMAA [1] – Juksti **2436**
VOROBIOV, E. [3] – Cvek **2016**; Shirov 1850; Zakharevich **1141**
VOROTNIKOV, V. V. [2] – Moizhess **129**; Vladimirov, B. 2169
VOSKANYAN, V. [1] – Khodos **2402**
VOYNA [1] – Kramer, Sv. **2931**
VRAGOTERIS [1] – Rajković, Du. **1768**
VRENEGOOR [1] – Kasparov, S. 2057
VUČKOVIĆ, BO. [6] – Budnikov, O. 233; Đukić, Ni. **2755**; Ivanišević, I. **879**; Nestorović, D. **166**; Rajković, Du. **281**; Stefánsson, H. 727
VUJADINOVIĆ, G. [1] – Zontakh **2724**
VUJIČIĆ, MIRKO [1] – Čabrilo 988
VUKIĆ, M. [3] – Borišek, J. 715; Kontić, Đ. 2715; Velimirović **749**
VUKOVIĆ, VLADI. [1] – Deutsch **2388**
VUL [1] – Arkhangelsky **1417**
VYDESLAVER, ALIK [2] – Avrukh, B. **841**; Nunn 793
VYSOCHIN [2] – Khalifman 808; Seletsky **1844**
VYZMANAVIN [4] – Ehlvest **203**; Magerramov 2494; Nikolenko, O. **419**; Ulybin **798**

W

WACH, S. [1] – Castro, O. **552**
WADE [1] – Boxall **2961**
WAHLE [1] – Spielmann, R. 1441
WAHLS [2] – Bjarnason, S. **2212**; Jussupow, Ar. **2713**
WAITKROFT [1] – Parr, F. 1251
WALBRODT [1] – Tarrasch 1440
WALDMANN, I. [1] – Dallas, S. **1327**
WALKUSZ, W. [1] – Sharapov, E. **2816**
WALLACE, J. [4] – Ayvazyan, A. 1346; Ftáčnik 2763; Gdański, J. 2268; Kveinys **1481**
WALLIS, CH. [1] – Wohl 714
WANG HAO [4] – Bacrot, E. **2372**; Carlsen 2617; Shirov 520; Sokolov, Ivan **1231**
WANG YUE [1] – Carlsen **2831**
WANG ZILI [4] – Liang Jinrong 1755; Lin Ta 1450; Mamadshoev 1134; Xia Nanlin 2943
WANKE, R. [1] – Wegener, H. **2416**
WATSON, W. [2] – Littlewood, P. **2709**; Tkachiev 1334
WEDBERG [2] – Cramling, P. 1125; Kuczyński, R. **2504**
WEGENER, D. [1] – Götz, An. 1066
WEGENER, H. [1] – Wanke, R. 2416
WEGERER, F. [1] – Skembris **529**
WEINBERGER, T. [1] – Benko, P. 546
WEINER [1] – Steinitz **919**
WEINSTEIN, N. [1] – Alburt 577
WEISZ, J. [1] – Neamţu **953**
WELLS, P. [1] – Priehoda **2512**
WEN YANG [1] – Xiu Deshun 2852
WERLE, A. [1] – Lundin, E. **1305**
WERLE, J. [3] – De Jong, M. **71**; Khenkin **1632**; Naiditsch, A. **256**
WEST, G. [1] – Hacche **413**
WESTERINEN [5] – Boey, Jo. **1676**; Bologan 2708; Browne, W. 735; Miyasaki **1259**; Sigurjónsson, G. **2654**
WIBE, T. [1] – Bednarski, J. 1681
WIESE-JÓŹWIAK [1] – Juncu, M. **2188**
WIKSTRÖM, B. [1] – Omelchenko, L. **1699**
WILDEGANS [1] – Von Feilitzsch 358
WILDER [1] – Lein, A. **1706**
WILLIAMS, A. H. [1] – Hort, V. **2427**
WILLIAMS, S. K. [1] – Gagunashvili **252**
WILSON, J. [1] – Del Corral **441**
WINANTS, L. [3] – Gooris **1757**; Mäki, V. 2561; Timman, J. 580
WINKLER, G. [1] – Nagel, Y. 2214
WINTER, W. [1] – Saunders, H. 1504
WIRTHENSOHN [1] – Lin Ta **429**
WITKE, TH. [1] – Nikolac **100**
WITKOWSKI, S. [1] – Furman 2150
WITOMSKI, S. [1] – Lassen **1721**
WOHL [3] – Delgado Ramírez 1603; Motylev **1289**; Wallis, Ch. **714**
WOHLFAHRT, H. [1] – Rogozenco, D. 1588
WOJTKIEWICZ [6] – Browne, W. 149, 244; Kuczyński, R. **430**; Pétursson, M. 2698; Seirawan 2514; Skembris **2944**
WOLDMO [1] – Lepikhov 2739
WOLFF, PA. [3] – Dlugy **1718**; Ftáčnik 2198; Kamsky, G. 2507

X

XIA NANLIN [1] – Wang Zili **2943**
XIU DESHUN [2] – Wen Yang **2852**, Zhao Jun 908
XU JUN [3] – Benjamin, J. 1210; Giorgadze, G. 802; Ni Hua 489

Y

YAGUPOV [4] – Hedke **788**; Ivanov, Vic. 598; Korotylev **2018**; Rustemov **223**
YAKOVICH, YURI [6] – Bareev 1274; Dolmatov **227**; Genba **1371**; Giorgadze, G. **2733**; Naiditsch, A. **1153**; Totsky **1478**
YANDEMIROV [2] – Balashov, Y. 213; Grischuk, A. 136
YANKOVSKY [1] – Solovjov, S. **268**
YAREMKO, N. [1] – Recuero Guerra, D. **1622**
YASHKOV [1] – Shtejnikov 2483
YASHTYLOV [1] – Ionov, S. 2553
YE RONGGUANG [1] – Zhu Chunhui 1016
YEGORSHEV [1] – Aleksandrov, Al. 12

YE JIANGCHUAN [3] — Bologan 235; Nikolić, Pr. 1739; Short, N. 2298
YERMOLINSKY [3] — Becerra Rivero 2332; Hummel, Pat. **2760**; Kacheishvili **2003**
YEVSEEV [4] — Alekseev, Evgeny **58**; David, Alb. **2304**; Klimov, Se. 1046; Torbin 481
YILMAZ, MUS. EN. [1] — Polgár, Ju. 2909
YILMAZ, T. [1] — Marjanović, Slavo. 2676
YOUNG, AN. [1] — Shulman, Y. 833
YUDASIN [13] — Bareev **2887**; De Firmian 426; Furdzik **1420**; Glek **1013**; Gofshtein, Z. 2277; Kovalev, Andrei **585**; Kramnik **2252**; Luther, Th. 1182; Makarichev **753**; Piskov, Y. 105; Rublevsky **1955**; Utemov **2496**; Vladimirov, E. **1010**
YUDIN, S. [1] — Belov, Ig. 697
YUDOVICH sr., M. [3] — Ignatiev, F. **1257**; Katalymov **2154**; Levenfish 1503
YURTSEVEN, A. [1] — Oney, Fe. **2918**
YU YANGYI [1] — Oparin **2105**
YUZHAKOV, O. [1] — Frolyanov **1227**

Z

ZACURDAJEV, M. [1] — Solovjov, S. **2573**
ZAGAINOV [1] — Berezhnoi **2443**
ZAGORIANSKY [1] — Simagin, V. 934
ZAGOROVSKY [2] — Bondarevsky 1872; Kujala 452
ZAGORSKIS [1] — Sadler **1997**
ZAGREBELNY [3] — Barus **1987**; Ponyi **1573**; Semeniuk, Al. **2732**
ZAICHIK [2] — Podgaets 989; Tal 204
ZAID, L. [1] — Fainberg, M. 555
ZAINEEV [1] — Amanov 23
ZAITSEV jr., AL. [1] — Aleksandrov, Al. 198
ZAITSEV, I. [1] — Ivkov, B. **299**
ZAITSEVA, LU. [1] — Ostry, I. 1710
ZAK, U. [1] — Mikhalevski, V. 2948
ZAK, V. [1] — Stolberg 2910
ZAKARIAN, D. [1] — Kazantidis 1218
ZAKHAREVICH [4] — Balashov, Y. 2550; Dolmatov **2528**; Pavlov, A. 1350; Vorobiov, E. 1141
ZAKHARTSOV, VI. [3] — Gajewski, G. **1831**; Schneider, Il. 2809; Timofeev, Arty. **1140**
ZAKHARTSOV, VL. [1] — Greenfeld, A. 186
ZAKIĆ, S. [1] — Miljanić, B. **2267**
ZAMBRANA [1] — Matsuura, Ev. 700
ZANGIEV [1] — Kotenko, P. 1423
ZAPATA, A. [3] — Becerra Rivero 1337; Glek 1804; Kouatly, B. 582
ZARATE, H. [1] — Tovio 685
ZARGOUNI [1] — Cappello 2454
ZAROVNIATOV [1] — Pankratov, A. **113**
ZAVARNITSIN [1] — Varavin, V. 1750
ZAVERNIAEV [1] — Paromov **4**
ZAVGORODNIY [1] — Moiseenko, Alexander **156**
ZAWADZKA, B. [1] — Bakre, T. 243
ZAWADZKI, S. [1] — Szabó, Ge. 52
ZELČIĆ, R. [2] — Gagunashvili 145; Gleizerov **2762**
ZELEVINSKY [1] — Berezin, Io. **2399**
ZELIĆ, ML. [1] — Kalanj **1566**
ZELINSKY, Y. [2] — Har-Zahav, Lotsov **1093**; Lipiridi **2209**
ZERNITSKY [1] — Jakovlev, O. 576
ZEZULKIN, JU. [1] — Kulagin, A. **774**
ZHAO, P. [1] — Shankland, S. **1643**
ZHAO XUE [2] — Romanko, M. **900**; Čmilytė **2355**
ZHAO JUN [2] — Xiu Deshun **908**; Ni Hua 143
ZHELIANDINOV [2] — Abramović, B. 2952; Mikhalchishin **39**
ZHEREBUKH [3] — Kovalyov, A. **1856**; Lalić, B. 2851; Shneider, Alek. **2985**
ZHIGALKO, A. [2] — Dembo **1466**; Láznička 1649
ZHIGALKO, S. [2] — Ipatov, A. 910; Maiorov, N. **522**
ZHOU JIANCHAO [1] — Li Chao **1433**
ZHOU WEIQI [1] — Li Shilong **2361**
ZHU CHEN [4] — Danielian, E. **2096**; Gelashvili, T. **2046**; Munguntuul **2077**; Stefanova, A. 2367
ZHU CHUNHUI [1] — Ye Rongguang **1016**
ZHUKOVA, N. [1] — Short, N. 497
ZHURAVLIOV, V. [2] — Kapengut **2152**; Semeniuk, Al. **964**
ZIATDINOV [4] — Agzamov, Vi. **1902**; Gurevich, Dm. **1197**; Pérez García, H. 1011; Züger, B. **439**
ZICHICHI [1] — Hort, V. **551**
ZILBER [1] — Pasman 2185
ZILBERMAN, Y. [3] — Eingorn 617; Golod, V. 2951; Lowy, W. 219
ZIMMER [1] — Dolmatov 1766
ZIMMERMAN, Y. [1] — Belov, Ig. 2702
ZINCHENKO, Y. [1] — Grachev, B. 904
ZINN [2] — Hennings, A. 2872; Plachetka, J. 383
ZINOVYEV [1] — Shulman, V. 1530
ŽIVKOVIĆ, VJ. [1] — Predojević **2788**
ZJUKIN [2] — Bologan 315; Leito **2024**
ZNOSKO-BOROVSKY [1] — Chigorin 924
ZOLER [1] — Mikhalevski, V. 135
ZONTAKH [1] — Vujadinović, G. 2724
ZSOLDOS [1] — Karpov 1315
ZUBAREV, ALEXA. [2] — Iordăchescu, V. **2343**; Lechtýnský **500**
ZUBOV, ALEXANDER [1] — Golubev, M. 2798
ZUCKERMAN [2] — Bednarski, J. 197; Kostro **2161**
ZUDE, E. [1] — Likavský **1051**
ŽUFIĆ, M. [1] — Ferčec 171
ZÜGER, B. [4] — Kharlov **1019**; Landenbergue **2712**; Shariyazdanov 822; Ziatdinov 439
ZUKERTORT [1] — Blackburne **1084**
ZVJAGINSEV [2] — Krämer, Mart. **2986**; Rublevsky 2322
ZVONITSKY [1] — Godys **1742**
ZWARDOŃ [1] — Rojíček 2344

KOMENTATORI • КОММЕНТАТОРЫ • COMMENTATORS KOMMENTATOREN • COMMENTATEURS COMENTARISTAS

ABRAMOVIĆ, B. [12] 239, 917, 1463, 1868, 2112, 2241, 2357, 2370, 2524, 2627, 2856, 2952
ABREU DELGADO [1] 1345
ACERS; CIAMARRA [1] 2876
ÁCS, PÉTER [2] 339, 645
ÁCS, PÉTER; HAZAI [2] 1802, 2894
ADAMS, MI. [3] 880, 1341, 1787
ADORJÁN, AN. [2] 1397, 1401
AGDESTEIN, S. [1] 2519
AGZAMOV, G. [1] 1109
AKOBIAN [1] 484
AKOPIAN, VL. [5] 1007, 1727, 1777, 2295, 2486
AKOPIAN, VL.; PETROSIAN, ARSH. [1] 2535
ALBURT [2] 577, 1760
ALMÁSI, Z. [3] 807, 2320, 2722
ALMEIDA QUINTANA [2] 172, 2820
ALONSO GARCÍA, R. [5] 1162, 1636, 1857, 2349, 2603
ALTERMAN, B. [4] 442, 619, 2748, 2927
ALTERMAN, B.; VAISMAN, A. [1] 768
AMBROŽ, J. [3] 24, 1271, 2658
AMIN, B. [2] 325, 2098
AMONATOV [1] 895
ANAND [18] 127, 432, 448, 475, 515, 786, 800, 894, 1336, 1625, 1731, 1765, 2011, 2025, 2079, 2511, 2513, 2936
ANDRÉS, M. [3] 992, 2515, 2548
ANDRÉS MÉNDEZ [1] 2273
ANDRIANOV, NIKOLAI; TZOUMBAS [1] 2249
ANIKAEV [1] 1914
ANTIĆ, DE. [1] 2907
ARAKHAMIA-GRANT [1] 1808
ARDELEANU, A. [6] 418, 618, 912, 1126, 1155, 1485
ARDIANSYAH [1] 2192
ARENCIBIA RODRÍGUEZ [3] 1782, 1927, 2474
ARESHCHENKO [1] 854
ÁRNASON, J. [2] 771, 1749
ARSOVIĆ, G. [11] 83, 88, 176, 277, 281, 1078, 1079, 1648, 1867, 2847, 2909
ARSOVIĆ, Z. [4] 187, 1073, 1082, 2986
ASEEV, K. [2] 1771, 1981
AŠIK [2] 1572, 1822
ATALIK, E.; ATALIK, S. [1] 899
ATALIK, S. [7] 279, 454, 1081, 1482, 1991, 2051, 2110
AVESKULOV [2] 155, 2568
AVRUKH, B. [5] 478, 841, 1031, 1826, 2800
AZMAIPARASHVILI [3] 594, 1002, 2730
BAGIROV, RU. [1] 2998
BAGIROV, V. [1] 1692
BAJARANI, I. [1] 764
BALASHOV, Y. [3] 790, 1263, 2657
BALZERT [1] 2094
BÁŇAS, J. [2] 569, 1694
BANDZA [3] 1024, 1780, 2206
BANIKAS, H. [1] 2532
BÁNUSZ, T. [1] 2988
BARBOSA, O. [1] 1080
BAREEV [6] 1274, 1407, 1968, 2224, 2491, 2696
BARLOV [2] 101, 1728
BARLOV; LAZIĆ, DR. [1] 1928
BARTEL, MAT. [1] 842
BARUA, D. [2] 313, 759
BECERRA RIVERO [2] 819, 1827
BECERRA RIVERO; MORENO, ALE. [6] 124, 869, 1337, 2073, 2332, 2790
BELIAEV, M. [1] 1190
BELIAVSKY [7] 267, 499, 1139, 1793, 1843, 2330, 2690
BELIKOV, VL. [2] 821, 857
BELLÓN LÓPEZ, J. [2] 1520, 2472
BENJAMIN, J. [2] 648, 1210
BENKO, P. [1] 1191
BENKOVIĆ [1] 2806
BÉRCZES, D.; PROHÁSZKA, P. [1] 2834
BERELOVICH [3] 2019, 2536, 2758
BEREZJUK, S.; JASNÝ, S. [1] 671
BEREZOVSKY, I. [1] 2223
BERG, E. [3] 722, 1233, 1469
BERGLUND, J. [3] 7, 199, 2914
BJELAJAC [3] 712, 1851, 2059
BLANCO DOPICO [1] 1017
BLATNÝ, P. [3] 1004, 1334, 2688
BLEHM [2] 1032, 2550
BLEHM; BIELCZYK [1] 1992
BOGACHKOV, I. [5] 1297, 2305, 2318, 2575, 2597
BOGOSAVLJEVIĆ, B. [1] 2587
BOLOGAN [21] 235, 247, 315, 650, 674, 827, 839, 913, 1048, 1479, 1626, 1798, 1965, 1980, 2015, 2521, 2563, 2588, 2708, 2725, 2813
BÖNSCH, U. [1] 1923
BORDONADA [1] 1529
BORGES FERIA [1] 65
BOROS, DÉ. [1] 1614
BORRISS, M. [1] 1756
BOSBOOM, M. [1] 1752
BOTVINNIK [3] 1084, 1876, 2873

BOŽIĆ, AL. [8] 399, 1320, 1404, 1909, 2190, 2446, 2871, 2917
BOŽIĆ, AL.; UGRINOVIĆ [1] 1522
BRODSKY, M.; VAISMAN, A. [1] 1571
BROWNE, W. [8] 148, 244, 1267, 1367, 1547, 1972, 2489, 2571
BRUZÓN BATISTA [7] 47, 54, 146, 654, 1047, 1074, 1492
BRUZÓN BATISTA; GÓNGORA REYES, M. [1] 474
BRUZÓN BATISTA; IBARRA PADRÓN [1] 2589
BU XIANGZHI; WANG HAO [1] 2935
BUKHTIN [1] 1710
BUKIĆ [2] 392, 1892
BUŚ, M. [1] 1565
BYRNE, R.; MEDNIS [7] 18, 561, 1706, 1901, 1906, 2668, 2974

CABRERA, ALE. [1] 2276
ČABRILO [15] 21, 86, 182, 596, 911, 988, 1410, 1421, 1541, 1607, 1640, 1813, 2105, 2853, 2855
CAMACHO MARTÍNEZ, G. [7] 33, 64, 177, 1028, 1464, 1860, 1861
CAMACHO MARTÍNEZ, G.; VALDÉS MARTÍN, L. [3] 1603, 1647, 2953
CAMACHO PEÑATE [2] 447, 811
CAPECE [1] 2747
CARLSSON, P. [1] 915
CASTAÑEDA, GEO. [1] 1015
CATALAN, T. [1] 2666
CEBALO [5] 749, 1064, 1300, 1715, 2312
CHANDLER, M. [4] 1333, 2669, 2670, 2945
CHARUSHIN [1] 1695
CHEKHOV, V.; KALINITSCHEW [1] 1720
CHEPARINOV, I. [2] 179, 275
CHERNIN, A. [3] 108, 427, 1280
CHERNIN, A.; GUREVICH, M. [1] 2200
CHETVERIK, MA. [1] 1229
CHIBURDANIDZE [4] 96, 574, 1704, 2197
CHRISTIANSEN, LARRY [1] 2441
CHUCHELOV [3] 140, 845, 1943
CHUDINOVSKIKH, A. [4] 1112, 2193, 2236, 2506
CIFUENTES PARADA [3] 1177, 1187, 2680
CIOCÂLTEA [5] 550, 553, 560, 1521, 2425
ĆIRIĆ, DRAGO. [2] 591, 756
COMMONS [1] 1171
CONQUEST [1] 1020
CORRALES JIMÉNEZ, F. [2] 681, 856
CRAMLING, P. [2] 1189, 1953
CRANBOURNE [1] 635
CSOM, I. [1] 1897
CVETKOVIĆ, SR. [15] 104, 105, 184, 426, 697, 886, 1465, 1563, 1745, 1834, 1942, 2217, 2375, 2484, 2830
CVETKOVIĆ, SR.; KRNIĆ, Z. [1] 1170
CZERNIAK, MO. [1] 2185

DA COSTA JÚNIOR, L. [28] 175, 180, 236, 248, 278, 319, 473, 602, 716, 718, 720, 721, 877, 1035, 1056, 1434, 1645, 1858, 1863, 2010, 2075, 2365, 2614, 2616, 2618, 2622, 2844, 2942
DAMLJANOVIĆ, B. [2] 152, 2088
DANIELIAN, O. [1] 2245
DAUTOV, RUST. [2] 122, 2544
DE DOVITIIS [9] 504, 867, 892, 1216, 1493, 1820, 1845, 2331, 2826
DE DOVITIIS; DELLA MORTE, P. [1] 2044
DE LA PAZ PERDOMO [1] 687
DELCHEV, A. [2] 1498, 1646
DELGADO RAMÍREZ [4] 477, 663, 1810, 1811
DEMBO [2] 914, 1466
DENA [1] 660
DGEBUADZE [1] 314
DISCONZI DA SILVA [5] 265, 700, 1629, 2062, 2904
DJURHUUS, R. [2] 308, 2925
DOBROV, V. [2] 1045, 2929
DOBROWOLSKI, A. [1] 2039
DOKHOIAN [2] 205, 2672
DOLGOV, I. [1] 2238
DOLMATOV [3] 1737, 2691, 2731
DOLMATOV; GLATMAN [1] 1279
DOMÍNGUEZ PÉREZ, L. [8] 63, 170, 323, 849, 1426, 2340, 2342, 2557
DOMÍNGUEZ PÉREZ, L.; IBARRA PADRÓN [7] 154, 272, 1293, 2020, 2048, 2595, 2939
DOMULS [2] 572, 2186
DONCHEV, DI.; MECHKAROV [1] 1936
DRAŽIĆ, S. [1] 2583
DREEV [3] 2321, 2546, 2564
DUBINSKY, R. [1] 2765
DUEBALL [1] 957
ĐUKIĆ, NI. [2] 1864, 2108
DURÃO, J. [1] 2451
ĐURAŠEVIĆ, BO. [1] 1890
ĐURIĆ, S. [4] 28, 1917, 2032, 2995
DVOIRYS [2] 1414, 2950
DVORETZKY [2] 1717, 2972
DYDYSHKO [1] 311
DZHABAROV, E. [1] 1361

EFREMOV, D. [1] 1424
EGGANIAN [1] 2204
EGGER, J. [1] 810
EHLVEST [2] 466, 1623
EINGORN [1] 617
EL GINDY [1] 262
ENGQVIST [1] 1003
EPISHIN [1] 625
ERDŐS, V. [1] 2368
ERMENKOV [3] 1122, 2237, 2509
ERNST, TH. [1] 2229
ESQUIVEL GOLCHER [1] 1041
ESTRIN [1] 1660

FARAGÓ, I. [3] 351, 1698, 2319
FEDOROV, ALEXEI [5] 1052, 1618, 1779, 2049, 2742
FEHÉR, GY. [1] 621
FERNANDEZ, JOHN [1] 2005
FERNÁNDEZ REYES, L. [1] 1601
FIELDS, P. [1] 2623
FILIP, MIRO. [2] 95, 1446
FILIPOWICZ, AN. [1] 1540
FINKEL, AL. [1] 212
FIRDAUS; LIEM, K. [1] 487

FISCHER [2] 289, 1658
FISHBEIN, A. [2] 620, 1746
FLEETWOOD [1] 2695
FLORES RÍOS [1] 533
FLÓRIÁN, T. [17] 194, 347, 555, 557, 956, 1096, 1306, 1315, 1323, 1523, 1667, 1701, 1883, 2420, 2641, 2656, 2910
FOGARASI, T. [1] 2294
FOIŞOR, O.-D. [1] 2700
FOMINYH, A.; SCHIPKOV [1] 436
FORINTOS [1] 1014
FORINTOS; KÁLLAI, G. [1] 2660
FOYO RIVAS [4] 231, 350, 632, 836
FRANCO OCAMPOS [1] 987
FROLYANOV [1] 2779
FROLYANOV; SKATCHKOV, P. [3] 1227, 1848, 2780
FTÁČNIK [5] 1733, 1912, 2198, 2706, 2763
FURDZIK [1] 1420

GAGUNASHVILI [6] 145, 252, 2347, 2609, 2797, 2833
GALKIN, A. [4] 57, 655, 853, 2774
GAPRINDASHVILI, N. [1] 2447
GARBARINO, R.; SALGADO ALLARIA [1] 2240
GAREEV, T. [1] 1825
GAVRIKOV, VI. [1] 56
GAVRIKOV, VI.; RASTENIS [2] 1557, 1735
GAVRILOV, AL. [2] 1198, 2233
GEDEVANISHVILI [1] 1193
GEENEN [1] 667
GELASHVILI, T. [3] 837, 1342, 2046
GELFAND, B. [11] 455, 508, 611, 1055, 1204, 1612, 1962, 2070, 2228, 2928, 2937
GELFAND, B.; KAPENGUT [2] 109, 2677
GELLER, E. [3] 1687, 2170, 2187
GELLER, JA. [1] 2027
GENOV, PETAR [2] 1215, 2055
GEORGIEV, KI. [4] 776, 1724, 2203, 2468
GEORGIEV, KR. [2] 29, 1925
GHINDĂ [1] 581
GIORGADZE, G. [4] 802, 1453, 1585, 1982
GIPSLIS [9] 20, 125, 460, 568, 1097, 1099, 1788, 1899, 1952
GLEIZEROV [4] 1053, 2283, 2556, 2762
GLEK [15] 123, 147, 312, 340, 444, 615, 657, 1413, 1804, 1950, 2216, 2264, 2479, 2539, 2955
GLIGORIĆ, S. [3] 1176, 1653, 2124
GOFSHTEIN, Z. [1] 775
GOLOD, V. [12] 237, 254, 258, 666, 696, 840, 1338, 1428, 2297, 2323, 2366, 2951
GOLOD, V.; KRIVOSHEY [1] 1977
GOLOSHCHAPOV [2] 128, 824
GOLOSHCHAPOV; ALEXANDROVA, O. [1] 2738
GOLUBEV, M. [5] 333, 1494, 1823, 2798, 2810
GÓMEZ, A. [1] 2526
GÓNGORA REYES, M. [8] 153, 246, 492, 668, 2026, 2773, 2783, 2899
GÓNGORA REYES, M.; PÉREZ RODRÍGUEZ, L. [3] 1460, 2767, 2771
GONZÁLEZ PÉREZ, AR. [2] 1432, 2598
GONZÁLEZ PÉREZ, AR.; PÉREZ PÉREZ, Y. [1] 1610
GONZÁLEZ VIDAL, Y. [9] 271, 510, 683, 1145, 1349, 1634, 1814, 1999, 2566
GONZÁLEZ VIDAL; Y.; IBARRA PADRÓN [1] 1596
GORELOV, S. [2] 1559, 2219
GRANBERG [1] 2885
GREENFELD, A. [7] 1598, 1776, 1988, 1998, 2023, 2210, 2547
GRIGORIANTS, S. [1] 665
GRISCHUK, A. [7] 136, 158, 341, 1381, 1458, 2013, 2954
GRIVAS, E. [2] 2068, 2841
GSCHWENDTNER, S. [1] 1978
GUFELD [24] 14, 17, 130, 331, 346, 386, 407, 570, 742, 744, 977, 1101, 1102, 1169, 1398, 1526, 1530, 1903, 1918, 2444, 2445, 2464, 2650, 2662
GULKO, B. [2] 1365, 2231
GUREVICH, DM. [2] 1586, 1961
GUREVICH, DM.; FISHBEIN, A. [1] 1197
GUREVICH, M. [6] 75, 132, 1830, 1837, 2553, 2745
GUREVICH, V. [2] 117, 121
GURIELI [1] 2469
GYIMESI, Z. [1] 680
GYIMESI, Z.; KÁROLYI jr., T. [1] 1579

HÁBA, P. [5] 483, 509, 2036, 2066, 2089
HAÏK [1] 348
HAIT [1] 2540
HANSEN, LARS BO [1] 2259
HARDICSAY [3] 417, 978, 1317
HASANGATIN [1] 1132
HÉBERT, JEAN [1] 2921
HEINEL [1] 2744
HELLERS, F. [1] 1364
HELLSTEN [3] 1149, 1621, 1835
HENLEY [1] 2456
HENNINGS, A. [1] 2872
HERBOLD, M. [1] 1821
HERNÁNDEZ, ANG. [3] 1009, 2538, 2746
HERNÁNDEZ ONNA [1] 684
HERNÁNDEZ ONNA; IBARRA PADRÓN [13] 232, 321, 637, 652, 659, 866, 1344, 1803, 2012, 2288, 2555, 2757, 2759
HERRERA, I. [2] 2533, 2740
HJARTARSON, J. [1] 1989
HJORTH, GR. [1] 413
HODGSON, JU. [1] 1759
HØI [1] 401
HORT, V. [4] 402, 1665, 2427, 2467
HORVÁTH, CS. [1] 2482
HOSSAIN, ENAM. [4] 68, 874, 2786, 2799
HRÁČEK [1] 2734
HÜBNER, R. [1] 1332
HULAK [1] 1924
HUZMAN; VAINERMAN [1] 1729

IBARRA PADRÓN [7] 689, 862, 2052, 2076, 2293, 2778, 2824
IBRAGIMOV, I. [1] 2710
ILIĆ, Z. S. [1] 982

ILINČIĆ, Z. [5] 343, 887, 1619, 2584, 2793
ILJIN, A. [1] 852
ILJIN, A.; YANDEMIROV [1] 1815
ILLESCAS CÓRDOBA [2] 486, 2862
ILLESCAS CÓRDOBA; FERNÁNDEZ GARCÍA, J. L. [1] 1985
INARKIEV [1] 2576
INĐIĆ, A. [4] 276, 1352, 2115, 2376
INKIOV [3] 409, 755, 1713
IORDĂCHESCU, V. [6] 173, 1223, 1427, 1824, 2007, 2343
ISTRĂŢESCU, A. [4] 801, 1786, 2531, 2717
IVANCHUK [14] 119, 631, 825, 884, 1226, 1839, 2041, 2061, 2278, 2302, 2485, 2577, 2586, 2818
IVANCHUK; SULYPA [3] 868, 1986, 2306
IVANIŠEVIĆ, I. [2] 241, 2791
IVANOV, ALEXA. [2] 803, 2239
IVANOV, IG. V. [2] 396, 2882
IVANOV, J. [1] 1762
IVANOV, M. M. [1] 797
IVANOV, VIC. [5] 220, 598, 599, 627, 1281
IVKOV, B. [2] 1684, 1884
IZORIA, Z. [1] 1042
IZORIA, Z.; MCHEDLISHVILI [1] 844

JAKOBETZ, L.; VARGA, ZO. [1] 1627
JANSA, V. [1] 2433
JERKOVIĆ, B. [1] 446
JOKSIĆ, S. [2] 1534, 1689
JOSÉ ÁLVAREZ; HERNÁNDEZ, ANG. [1] 2736
JUSSUPOW, AR. [10] 758, 1178, 1564, 1716, 2215, 2226, 2452, 2499, 2705, 2713

KACHEISHVILI [1] 49
KAIDANOV [7] 73, 794, 1740, 1957, 2248, 2675, 2707
KAIKAMDZOZOV [10] 13, 94, 563, 565, 575, 2175, 2196, 2454, 2455, 2918
KAIKAMDZOZOV; BLANC, SE. [1] 1319
KALININ, OLEG; BARTOSIK, O. [1] 1476
KÁLLAI, G. [1] 1455
KAMSKY, G. [2] 2505, 2507
KANTSLER [2] 517, 2581
KARJAKIN, SERGEY [3] 2040, 2060, 2812
KARJAKIN, SERGEY; BOROVIKOV, V. [2] 1807, 2579
KARLOVICH; MIROSHNICHENKO, E. [1] 1805
KARPATCHEV; KOROLEV, ANT. [1] 1761
KARPOV [6] 168, 760, 1006, 1452, 1966, 2743
KASIMDZHANOV [3] 875, 1136, 1852
KASPAROV [36] 206, 405, 443, 449, 531, 587, 601, 751, 769, 784, 791, 795, 984, 1012, 1131, 1144, 1183, 1194, 1207, 1328, 1374, 1385, 1542, 1578, 1590, 1602, 1792, 1818, 1921, 1939, 1944, 1984, 2659, 2752, 2852, 2973
KASPAROV; NIKITIN, AN. [3] 420, 567, 1712
KASPAROV, S. [2] 2057, 2932
KAVALEK [1] 1675
KEENE [2] 564, 1691
KEŅGIS [2] 1552, 2461
KERES [1] 1677
KHACHIYAN; SHAKAROV [1] 2678
KHALIFMAN [1] 30
KHALIFMAN; NESIS [3] 25, 808, 1130
KHARITONOV, A. V.; GAGARIN, VASILIJ [1] 2502
KHENKIN [3] 633, 639, 2693
KHMELNITSKY [1] 422
KHOLMOV [2] 765, 1206
KINDERMANN [1] 349
KING, D. [1] 767
KISELEV, S.; GAGARIN, VASILIJ [1] 2997
KISHNEV [1] 1121
KLOVANS [1] 1188
KNAAK, R. [1] 2994
KOBALIA, M. [1] 881
KOCHYEV; ZERNITSKY [1] 576
KOIFMAN [1] 1472
KOMAROV, DI. [2] 497, 524
KONIKOWSKI [2] 209, 1538
KONTIĆ, Đ. [2] 208, 2714
KOPYLOV, M. [2] 904, 1209
KORCHNOI [3] 1202, 1312, 2157
KORELOV; NESIS [1] 787
KORNEEV, O. [1] 1129
KOROLEV [1] 1174
KOSIĆ, D. [2] 322, 1817
KOSTRO [1] 2161
KOSTYRA, S. [1] 1192
KOTENKO, P. [1] 1422
KOTOV, ALEX. A. [7] 1, 329, 1253, 1445, 1885, 2162, 2639
KOTRONIAS [2] 217, 1286
KOUATLY, B. [1] 1938
KOVAČEVIĆ, AL. [3] 1600, 2091, 2959
KOVAČEVIĆ, PR.; ČOBIĆ [1] 2751
KOVAČEVIĆ, VLAT. [8] 747, 750, 761, 1325, 1550, 2232, 2487, 2501
KOVALEV, ANDREI [5] 445, 511, 585, 1454, 1567
KOŽUL [2] 2495, 2886
KRAGELJ [1] 1142
KRAMNIK [22] 234, 255, 672, 678, 779, 789, 1027, 1195, 1290, 1419, 1587, 1785, 1828, 1956, 1963, 2252, 2570, 2599, 2600, 2723, 2727, 2782
KRAMNIK; LUBARSKY, Y. [2] 1186, 2227
KRASENKOW [13] 41, 53, 656, 1049, 1411, 1461, 1591, 1949, 1994, 2585, 2792, 2801, 2898
KREMENIETSKY, AN. M. [2] 201, 2424
KRNIĆ, Z. [3] 1877, 2407, 2673
KRUSZYNSKI, W.; SOBURA [1] 99
KUJALA [1] 452
KUNDIN; HUZMAN [1] 1483
KUPFER, M. [1] 2488
KUPREICHIK [7] 115, 406, 412, 1321, 1916, 2246, 2919
KURAJICA, B. [2] 975, 2647
KURNOSOV, I. [1] 658
KUZMIN, ALEXEY; KIMELFELD [1] 2213
KUZMIN, G. P. [1] 1891
KUZNETSOV, IV. [1] 2253

LACO, G. [1] 112
LAGNO [1] 1348
LAGUNOW, A. [1] 439
LALIĆ, B. [4] 1199, 1296, 2270, 2851
LANKA, Z. [1] 1117

LARSEN, BE. [1] 595
LASSEN [1] 1721
LAUTIER, JOEL [3] 1021, 1201, 2768
LECHTÝNSKÝ [3] 1330, 2476, 2661
LÉKÓ, P. [7] 699, 1033, 1378, 1812, 2069, 2580, 3000
LÉKÓ, P.; PETROSIAN,ARSH. [1] 2290
LEPIKHOV [1] 2739
LEYVA, H. [2] 604, 2741
LI, M. [1] 1751
LIBERZON, V. [1] 400
LIEBERT, H. [1] 1896
LIMA, DA. [1] 2718
LINOVITZKIJ; SHVEDCHIKOV [1] 1964
LISS, E. [1] 2750
LITTLEWOOD, P. [1] 1406
LOBRON [3] 766, 1726, 2194
LÓPEZ, CA.; TOVIO [2] 685, 1819
LOWY, W. [1] 219
LPUTIAN [1] 1181
LPUTIAN; SHER, M. [1] 990
LUKÁCS, P. [1] 1930
LUKÁCS, P.; PROHÁSZKA, P. [5] 69, 690, 698, 2074, 2842
LUTZ, CH. [1] 228

MACIEJA [6] 161, 507, 1451, 1594, 2761, 2829
MACIEJA; BARTEL, MAT. [1] 1418
MADAN, A. [2] 670, 676
MAGERRAMOV [2] 994, 2494
MAGOMEDOV, MA. [5] 485, 826, 1134, 1791, 2033
MAIOROV, O. [1] 44
MAKARICHEV [7] 424, 573, 588, 753, 1108, 1558, 1911
MAKAROV, MA. [1] 2284
MAKSIMENKO, AN. [2] 1143, 2279
MALININ, V. [1] 593
MARIĆ, R. [33] 197, 301, 352, 379, 549, 735, 736, 949, 953, 955, 1089, 1095, 1301, 1308, 1309, 1356, 1357, 1513, 1666, 1672, 1674, 1676, 1682, 1871, 1878, 1882, 2159, 2160, 2165, 2414, 2635, 2638, 2863
MARIN, MI. [5] 634, 1119, 1295, 1387, 2496
MARJANOVIĆ, SLAVO. [3] 1266, 1919, 2676
MARKAUSS, J. [1] 2503
MARKOVIĆ, IV. J. [7] 831, 838, 1044, 1213, 1343, 2022, 2999
MARTINOVIĆ, SL. [7] 725, 727, 916, 1329, 2113, 2372, 2859
MASHCHBITS [1] 998
MASTROVASILIS, D.; ZAWADZKA, J. [1] 1641
MATANOVIĆ, A. [3] 1685, 1880, 2637
MATEO, R. [1] 2684
MATLAK, MAREK [1] 2703
MATULOVIĆ [1] 456
MATULOVIĆ; MARIĆ, R. [1] 2419
MCHEDLISHVILI; IZORIA, Z. [1] 1605
McKEY [1] 1711
McNAB [1] 2247
MECHKAROV [1] 2874
MEDINA, M.; HERNÁNDEZ, AN. [1] 218
MELÃO [1] 2537
MESTEL [2] 1105, 2465
MEŠTROVIĆ, Z. [1] 592
MIHOK, O.; VÉGH, E. [1] 1497
MIKHALCHISHIN [12] 39, 80, 661, 714, 889, 898, 1638, 1849, 2281, 2286, 2367, 2827
MIKHALEVSKI, A. [1] 1486
MIKHALEVSKI, V. [9] 134, 135, 438, 640, 642, 848, 1196, 2301, 2948
MILANOVIĆ, DA. [1] 2906
MILES, A. [7] 106, 746, 1268, 1714, 1718, 1747, 1920
MILIĆ, BOR. [16] 195, 1104, 1388, 1440, 1544, 1669, 1670, 1707, 1879, 1913, 2156, 2163, 2399, 2408, 2415, 2450
MILIĆ, BOR.; BOŽIĆ, AL. [3] 981, 2459, 2663
MILJKOVIĆ, MIR. D. [1] 1163
MILOS, G. [1] 2529
MILOV, V. [9] 62, 472, 843, 1212, 1380, 1615, 1799, 1806, 1973
MINERVA [1] 2242
MINEV [26] 8, 11, 387, 559, 562, 738, 740, 960, 963, 1103, 1262, 1318, 1360, 1470, 1545, 1688, 1690, 1893, 2180, 2416, 2430, 2432, 2435, 2649, 2652, 2960
MINIĆ, D. [5] 382, 1100, 1310, 1898, 2993
MINIĆ, D.; SINDIK, E. [4] 1264, 1403, 1700, 2996
MIRKOVIĆ, SL. [5] 1166, 1976, 2385, 2629, 2720
MIROSHNICHENKO, E. [2] 1415, 2560
MIRUMIAN [1] 1138
MITKOV, NIKOLA; NEDEV, TR. [1] 1797
MOISEENKO, ALEXANDER [7] 156, 257, 1222, 1382, 2621, 2846, 3001
MOIZHESS [1] 129
MOKRÝ [3] 1363, 1723, 2686
MOLNÁR, BÉLA [1] 230
MONOKROUSSOS [1] 2941
MORENO, ALE. [2] 334, 2572
MORENO CARNERO [1] 320
MOROZEVICH [3] 76, 707, 2549
MOROZEVICH; KUZMIN, ALEXEY [1] 2050
MOSKALENKO, V. [3] 465, 1738, 1794
MOTYLEV [8] 242, 1288, 1351, 1487, 2077, 2333, 2590, 2764
MOVSESIAN, S. [3] 1375, 2101, 2849
MOZETIĆ [2] 828, 1368
MUGUERCIA [1] 1425

NADANIAN [6] 830, 834, 1457, 1809, 2047, 2716
NADANIAN; CHAN WENG CHEE [1] 2781
NAIDITSCH, A. [2] 256, 2789
NALBANDIAN [1] 609
NATALUCCI [1] 1580
NAUMKIN [1] 266
NAVARA, D. [3] 873, 2578, 2982
NEDOBORA, M. [1] 2235
NEDOBORA, M.; BRONZNIK [1] 441
NEELOTPAL [2] 133, 1990
NESIS [1] 1110
NEVEROV, VA. [1] 579
NEZHMETDINOV [1] 1353
NIELSEN, P. H. [1] 846
NI HUA [2] 143, 489
NILSSON, Z. [1] 1679
NIMZOWITSCH [1] 2117

NISIPEANU [6] 651, 695, 702, 817, 2296, 2558
NISIPEANU, STOICA, VA. [7] 52, 491, 1285, 1347, 1377, 1617, 2992
NOGUEIRAS SANTIAGO [18] 316, 482, 498, 614, 629, 644, 820, 850, 1029, 1200, 1287, 1979, 1993, 2002, 2035, 2257, 2543, 2753
NOTKIN [1] 2263
NUNN [4] 586, 763, 793, 835

OBUKHOV, A. [1] 1576
OKHOTNIK [1] 150
ÓLAFSSON, H. [1] 1946
OLL [1] 2271
ORTEGA, LE. [1] 151
OSTAPENKO, A. [1] 734
OSTOJIĆ, N. [1] 1855
OSTOJIĆ, P. [1] 1932
OTERO ACOSTA [1] 2559
OVETCHKIN [1] 469

PALEVICH [1] 2457
PANCHENKO, A. [1] 1474
PANKRATOV, A. [1] 113
PANTALEONI, L. [1] 1569
PAP, M. [4] 901, 2082, 2085, 2086
PÂRLIGRAS, M.-E. [1] 679
PARMA, B. [1] 1255
PARTOS [3] 739, 2172, 2648
PASCUAL PÉREZ [2] 1022, 2530
PAUNOVIĆ, D. [2] 1730, 2092
PAUNOVIĆ, T. [5] 1783, 1907, 2095, 2102, 2850
PAVLOV, VI. AL. [1] 2681
PEIN, M. [1] 1589
PELÁEZ, JOR. [1] 451
PELLETIER, Y. [2] 669, 1217
PERDOMO, L. [2] 686, 1462
PEREDY; VÉGH, E. [1] 814
PEREIRA, AL. [1] 303
PEREIRA, AL.; VITÓRIA SILVA [1] 1708
PERÉNYI [1] 976
PÉREZ GARCÍA, H. [1] 1933
PÉREZ GARCÍA, H.; ZIATDINOV [1] 1010
PÉREZ, J. C. [6] 1282, 2274, 2541, 2545, 2892, 2946
PÉREZ PÉREZ, Y.; DELGADO RAMÍREZ [1] 1781
PÉREZ QUIÑONES [3] 43, 453, 2285
PÉREZ QUIÑONES; MENA CRESPO [12] 51, 138, 344, 506, 526, 649, 662, 704, 717, 1816, 2084, 2796
PÉREZ RODRÍGUEZ, L. [1] 1484
PEROVIĆ, DR. [1] 2475
PERUN [24] 70, 71, 74, 165, 251, 501, 502, 527, 691, 692, 693, 694, 906, 1151, 1160, 1220, 1221, 1622, 1836, 1838, 2053, 2613, 2785, 2900
PERUN; KORSAK [1] 2749
PERUNOVIĆ, MIL. [5] 174, 907, 1650, 1869, 2083
PETRONIĆ, J. [2] 335, 1983
PETRONIJEVIĆ [2] 724, 1866
PETROSIAN [1] 1874
PETROSIAN; SUETIN [1] 1881
PIKET, JE. [3] 225, 626, 1599
PIKULA, D. [3] 1069, 1235, 2628
PIŃSKI, J. [1] 1768
PIŃSKI, J.; UMANSKY, VL. [1] 2265
PINTÉR, JÓZS. [1] 2883
PLACHETKA, J. [4] 383, 737, 1359, 2208
PLASKETT [3] 414, 818, 2897
PODGAETS [1] 464
POGORELOV, R. [8] 167, 495, 641, 675, 1608, 1833, 2042, 2309
POKOJOWCZYK [1] 1269
POLESHCHUK, N. [1] 970
POLGÁR, JU. [11] 67, 260, 434, 1495, 1568, 1574, 1764, 1774, 1948, 2562, 2704
POLGÁR, S. [3] 589, 1277, 2699
POLGÁR, ZS. [3] 677, 1741, 2697
POLUGAEVSKY [2] 2423, 2462
POLULJAHOV [2] 2527, 2735
POLULJAHOV; TREGUBOV, P. [1] 111
PONOMARIOV [3] 1379, 2034, 2565
PONOMARIOV; KOMAROV, DI. [1] 2777
POPCHEV [1] 883
POPOVIĆ, PE. [4] 745, 1179, 1278, 1702
PORTISCH, L. [4] 1366, 1553, 2692, 2711
PRASAD, DE. [8] 773, 792, 1758, 2218, 2244, 2517, 2888, 2947
PREDOJEVIĆ [5] 1841, 2303, 2788, 2805, 2817
PRELEVIĆ, D. [1] 2766
PRIÉ [3] 701, 2063, 2803
PRIEHODA [1] 2512
PRIEPKE [1] 2492
PRUSIKIN [30] 72, 141, 270, 284, 503, 521, 523, 529, 532, 711, 723, 896, 1148, 1159, 1164, 1386, 1467, 1637, 2038, 2065, 2106, 2310, 2337, 2369, 2612, 2615, 2625, 2821, 2843, 2854
PRZEWOŹNIK, J. [1] 584
PSAKHIS [9] 27, 107, 799, 1172, 1555, 1947, 2260, 2891, 2924
PUJOLS [2] 118, 131
PUSHKIN, V.; GOLODENKO [1] 770
PYTEL, B.; PYTEL, K. [1] 1256
PYTEL, K. [3] 551, 752, 2413

QUESADA PÉREZ, YU. [4] 163, 2313, 2784, 2804

RABELO GIL [2] 1970, 2000
RADULOV, I. [1] 1535
RAETSKY [1] 623
RAJKOVIĆ, DU. [5] 110, 2470, 2473, 2630, 2671
RAJNA [1] 558
RAM GUPTA [1] 2525
RANTANEN, Y. [1] 378
RASHKOVSKY; SKATCHKOV, P. [1] 2006
RAVI, L. [1] 1477
RAZNIKOV [1] 2574
RAZUVAEV, Y. [5] 1098, 1265, 1732, 2490, 2646
RECHLIS [1] 1562
RETINSKY [1] 1778
REVIAKIN [1] 993
RIAZANTSEV [4] 162, 1829, 2567, 2980
RIBLI [1] 1324
RIGÓ, J. [1] 330
RIVAS PASTOR [2] 306, 748
RODAS MARTINI [1] 1549
RODRÍGUEZ CESPEDES [5] 583, 597, 804, 1115, 2498

RODRÍGUEZ NOLASCO [1] 1593
ROGERS, I. [13] 224, 336, 851, 888, 1114, 1488, 1753, 1754, 2093, 2251, 2552, 2665, 2831
ROGOZENCO, D. [4] 338, 1373, 1588, 2769
ROHL MONTES [1] 229
ROIZ [8] 164, 710, 878, 882, 1490, 2099, 2324, 2938
ROKTIM [1] 2308
ROMANISHIN [1] 2689
ROMERO HOLMES [1] 757
ROZENTALIS [5] 610, 829, 1175, 2221, 2481
RUBLEVSKY [15] 50, 535, 622, 709, 815, 832, 1156, 1430, 1438, 1955, 2030, 2322, 2807, 2902, 2979
RUSTEMOV [1] 2017
RYBAKOV, S.; BIRIUKOV, N. [1] 1859
RYTSHAGOV [1] 1995

SADA [3] 468, 1800, 2009
SADLER [2] 126, 1997
ŠAHOVIĆ, D. [1] 2431
SAKAEV [2] 607, 2737
ŠALE [1] 1566
SALOV, S.; BELIAKOV, M. [1] 2726
SALOV, VA. [2] 636, 1748
SANDIPAN [2] 2045, 2794
SANDLER [2] 1722, 2209
SANDLER; BERDICHEVSKI [1] 996
SĂNDULEAC [1] 2770
SANIKIDZE, T. [1] 2374
SAPIS, W. [1] 1448
SARIEGO FIGUEREDO [1] 1018
SASIKIRAN, K. [1] 1384
SAVCHENKO, S. [3] 332, 2510, 2683
SAX, GY. [4] 1025, 1273, 1539, 2201
SAX, GY.; HAZAI [2] 997, 1744
SCHLÖGEL [1] 2031
SEDINA, E. [1] 664
SEIRAWAN [1] 2514
SERPER [7] 40, 616, 782, 1030, 1940, 2471, 2926
SEUL [1] 317
SHAMKOVICH [4] 200, 1543, 1683, 2674
SHARAPOV, E. [3] 261, 2816, 2934
SHARIYAZDANOV; LISENKO, A. [1] 822
SHCHERBAKOV, R. [6] 630, 1124, 1137, 1597, 2756, 2895
SHCHERBAKOV, R.; RUBLEVSKY [1] 643
SHENGELIA, D. [4] 1157, 1491, 2058, 2316
SHER, M. [1] 226
SHER, M.; GRINFELD [1] 1975
SHIPOV [2] 893, 1773
SHIPUNOV [1] 647
SHIROV [10] 428, 628, 806, 1001, 1208, 2001, 2299, 2775, 2896, 2949
SHMUTER [1] 1575
SHORT, N. [5] 425, 772, 1037, 2298, 2721
SHTEJNIKOV [1] 2483
SHULMAN, Y. [1] 833
ŠIBAREVIĆ [1] 2434
SIDEIFZADE [1] 98
SIGURJÓNSSON, G. [1] 743
SIMIĆ, R. [1] 910
SJUGIROV [1] 2837
SKEMBRIS [6] 437, 1111, 1211, 1842, 2477, 2857
SMAGIN, S. [3] 221, 1127, 2500
SMIKOVSKI [3] 259, 2008, 2056
SMIRIN [2] 337, 2262
SMYSLOV [5] 211, 1533, 1709, 2250, 2422
SOKOLOV, AN. M. [1] 1118
SOKOLOV, AN. M.; ARMAS, JU. [1] 1945
SOKOLOV, AN. M.; YURKOV, V. [2] 578, 754
SOKOLOV, IVAN [13] 120, 703, 785, 1026, 1040, 1147, 1224, 1231, 1846, 1951, 2719, 2811, 2835
SOKOLOV, VL. [6] 539, 729, 1258, 1525, 1680, 2429
ŠOLAK, D. [1] 490
SOLOVJOV, S. [10] 77, 159, 268, 512, 858, 1613, 1616, 1630, 2573, 2958
SOLOZHENKIN [1] 470
SOMKIN, E. [1] 496
ŠORGIĆ [2] 2116, 2379
SPASSKY [1] 1307
SPASSOV, L. [1] 2179
SPEELMAN [2] 216, 777
SPRAGGETT, K. [1] 2230
SPYRIDONOV [1] 66
STÅHLBERG, G. [1] 2388
STAMENKOVIĆ, Z. [3] 283, 285, 1437
STEAN [1] 971
STELLWAGEN, D. [2] 160, 1225
ŠTOČEK, J. [3] 860, 1050, 2029
ŠTOHL [6] 78, 871, 1125, 1339, 1577, 2266
STOICA, VA. [17] 36, 114, 116, 263, 461, 780, 876, 1219, 1369, 1609, 1770, 1971, 2071, 2080, 2377, 2534, 2610
STRIKOVIĆ, A. [2] 783, 2255
STURUA [1] 35
SUETIN [3] 2151, 2181, 2406
ŠULSKIS, Š. [5] 87, 214, 1165, 1606, 2021
ŞUTĂ, M. [1] 566
SUTOVSKY [9] 253, 467, 494, 1034, 1146, 1291, 1459, 2014, 2582
SVESHNIKOV, E. [2] 2243, 2923
SVIDLER [8] 144, 493, 600, 688, 1370, 2064, 2329, 2978
SZABÓ, KRISZ.; HAZAI [3] 719, 863, 2957
SZÉKELY, P. [1] 1408
SZIEBERTH [1] 1592
SZNAPIK, A. [2] 410, 1548
SZUHANEK [3] 240, 1766, 2004

TADIĆ, BR. [44] 85, 183, 185, 188, 189, 190, 280, 282, 286, 287, 288, 326, 327, 345, 536, 537, 538, 728, 918, 1072, 1075, 1077, 1083, 1236, 1237, 1439, 1499, 1651, 1652, 1870, 2087, 2104, 2109, 2111, 2114, 2359, 2378, 2380, 2381, 2382, 2383, 2384, 2861, 2987
TAIMANOV [5] 393, 1693, 1697, 2922, 2989
TAIMANOV; VASIUKOV [1] 1167
TAL [8] 384, 571, 959, 1107, 1929, 1934, 2199, 2428
TAL; GUFELD [2] 204, 1168
TARJAN [1] 1922
TASIĆ, V. [1] 1840
TESKE, H. [1] 1926
THIPSAY, P. [7] 342, 605, 1974, 2280, 2282, 2728, 2991
THIPSAY, P.; THIPSAY, B. [2] 638, 823

TIMMAN, J. [9] 202, 796, 1326, 1595, 1908, 1937, 1954, 2667, 2814
TIMOSCENKO [3] 488, 762, 1203
TISCHBIEREK [1] 97
TIVIAKOV [7] 847, 1150, 1205, 1383, 1996, 2523, 2604
TOCZEK [1] 238
TODOROVIĆ, G. M. [5] 210, 450, 457, 1412, 1736
TOMASHEVSKY [1] 245
TOMPA, J. [2] 2189, 2920
TORRE, E; CHIONG ZACARIAS ROMERO [1] 423
TRAJKOVIĆ, M. [1] 1400
TREGUBOV, P. [2] 462, 479
TRIFUNOVIĆ, P. [1] 2150
TRUSKAVETSKY; RETINSKY [1] 1036
TSEITLIN, MI. [3] 1734, 1789, 2458
TSESARSKY [2] 318, 471
TSYN [1] 1763
TUKMAKOV [3] 1471, 1905, 1959
TUNIK, G. [3] 42, 1475, 1790
TYŠKOVEC [1] 608

UBILAVA [1] 1537
UGRINOVIĆ [2] 1316, 1705
UHLMANN, W. [3] 9, 1888, 2155
ULYBIN; LISENKO, A. [3] 798, 1284, 1967
ULYBIN; VOLOVIK, D. [1] 2220
UMANSKAYA [1] 2516
UMANSKY, VL. [1] 1775

VAGANIAN, R. [3] 431, 1686, 1915
VAIDYA, C. [1] 682
VAISMAN, V. [4] 15, 2225, 2440, 2685
VAÏSSER [2] 1362, 1931
VALDÉS MARTÍN, L. [2] 1409, 1960
VALDÉS MARTÍN, L.; MORALES, V. [1] 1283
VALERGA [3] 864, 2037, 2067
VALLEJO PONS [3] 61, 673, 1294
VAN DER WIEL [3] 1322, 1742, 2207
VAN WELY [9] 816, 1038, 1429, 1480, 1784, 1958, 2596, 2901, 2981
VARAVIN, V. [4] 813, 1184, 1750, 2291
VARGA, ZO. [1] 781
VARNUSZ [2] 1447, 1536
VASIUKOV [4] 380, 1259, 1681, 1941
VÁZQUEZ IGARZA; PÉREZ RODRÍGUEZ, L. [1] 2754
VÉGH, E. [1] 1551
VELIČKOVIĆ, SA. [37] 142, 207, 273, 514, 580, 606, 708, 726, 903, 909, 1180, 1230, 1232, 1468, 1844, 1847, 1854, 1862, 1865, 2028, 2072, 2096, 2097, 2100, 2103, 2325, 2371, 2373, 2592, 2601, 2624, 2626, 2822, 2825, 2848, 2858, 2860
VELIKOV, P. [2] 1561, 1703
VELIMIROVIĆ [4] 554, 1516, 1895, 2173
VERA GONZÁLEZ-QUEVEDO [5] 137, 222, 1214, 1489, 2903
VESCOVI, G. [3] 249, 812, 2776
VESELOVSKY, Y. [1] 2520
VIDONIAK [1] 1008
VILELA DE ACUÑA [3] 1135, 1473, 2508
VITIUGOV [4] 264, 865, 1633, 2043
VLADIMIROV, E. [1] 991
VOLCHOK [2] 38, 2976
VOLOKITIN, A. [9] 60, 81, 157, 250, 530, 855, 885, 2808, 2815
VOLZHIN [3] 809, 1372, 1795
VOLZHIN; POSTOVSKY [1] 1796
VOROBIOV, E. [2] 1141, 2016
VOYNA [1] 2931
VUČKOVIĆ, BO. [5] 166, 233, 879, 1067, 2755
VUJAČIĆ, BO. [1] 274
VUJADINOVIĆ, G. [1] 2724
VUKMIROVIĆ, N.; VELIČKOVIĆ, SA. [1] 2090
VUL [1] 1417
VYZMANAVIN [1] 203
VYZMANAVIN; KALINITSCHEW [1] 2466
VYZMANAVIN; KISHNEV [1] 419

WALL, TIM [1] 2272
WANG ZILI [3] 1450, 1755, 2943
WATSON, W. [1] 2709
WEDBERG [1] 2460
WINANTS, L. [2] 1757, 2561
WINCKELMANN [1] 1376
WITKE, TH. [1] 100
WOJTKIEWICZ [3] 430, 2698, 2944

YAGUPOV [3] 223, 788, 2018
YAKOVICH, YURI [3] 1371, 1478, 2733
YANDEMIROV [1] 213
YE JIANGCHUAN [1] 1739
YERMOLINSKY [2] 2003, 2760
YERMOLINSKY; ATALIK, S. [1] 1133
YE RONGGUANG [1] 1016
YEVSEEV [4] 58, 481, 1046, 2304
YUDASIN [4] 1013, 1182, 2277, 2887
YUDOVICH sr., M. [33] 12, 196, 198, 328, 377, 952, 966, 968, 1092, 1257, 1358, 1519, 1524, 1668, 1696, 1875, 1889, 1900, 1902, 1904, 2164, 2169, 2174, 2176, 2178, 2409, 2418, 2439, 2442, 2443, 2640, 2645, 2653

ZAGREBELNY [3] 1573, 1987, 2732
ZAICHIK [1] 989
ZAINEEV [1] 22
ZAKARIAN, D. [1] 1218
ZAKHAREVICH [2] 1350, 2528
ZAKHARTSOV, VI. [4] 186, 1140, 1831, 2809
ZAKIĆ, S. [1] 2267
ZAPATA, A. [1] 582
ZAWADZKA, B. [1] 243
ZEZULKIN, JU. [1] 774
ZHAO JUN [2] 908, 1433
ZIMMERMAN, Y. [1] 2702
ZINSER [1] 2188
ZJUKIN [1] 2024
ZLOTNIK [1] 1560
ZUBAREV, ALEXA. [1] 500
ZUDE, E. [1] 1051
ZÜGER, B. [1] 2712

Dizajn • Художник • Design • Design • Design • Design

Vladimir Vuksan

Tehnički urednik • Технический редактор • Technical editor •
Technischer Redakteur • Rédacteur technique • Redactor técnico

Svetlana Ignjatović

Štampa:
JP "Službeni glasnik", Beograd

Printed in Serbia 2014

CIP — Каталогизација у публикацији
Народна библиотека Србије, Београд

794.1

ENCYCLOPAEDIA of Chess Combinations / [odgovorni urednik Branko Tadić]. - 5. ed. - Beograd : Šahovski informator, 2014 (Beograd : Službeni glasnik). - 655 str. : ilustr. ; 24 cm

Tiraž 1.000. - Registar.

ISBN 978-86-7297-074-6

a) Шах
COBISS.SR-ID 211679756

ENCYCLOPEDIA OF CHESS COMBINATIONS

5th edition

Total of 3,001 combinations

Following the path of

4th edition: Encyclopedia of Chess Combinations (2012)
3rd edition: Anthology of Chess Combinations (2005)
2nd edition: Anthology of Chess Combinations (1995)
1st edition: Encyclopedia of Chess Middlegames – Combinations (1980)

Themes

a. Annihilation of defence
b. Blockade
c. Clearance
d. Deflection
e. Discovered attack
f. Pinning
g. Demolition of pawn structure
h. Decoy
i. Interference
j. Double attack

ISBN 867297074-8

9 788672 970746

Chess Informant
SINCE 1966

Chess Informant
SINCE 1966

Encyclopedia of Chess Combinations

5th edition